ROYAL PURPLE

nineteen fifty seven

A112091 122834

KANSAS STATE COLLEGE OF AGRICULTURE AND APPLIED SCIENCE

RULE BY OBEYING NATURE'S LAWS

Digitized by the Internet Archive
in 2011 with funding from
LYRASIS Members and Sloan Foundation

http://www.archive.org/details/royalpurple1957unse

nineteen fifty-seven

ROYAL PURPLE

published by Student Publications, Inc. • Kansas State College • Manhattan, Kansas

1957 ROYAL PURPLE

Gaye Fryer, Editor Gary Haynes, Business Mgr.

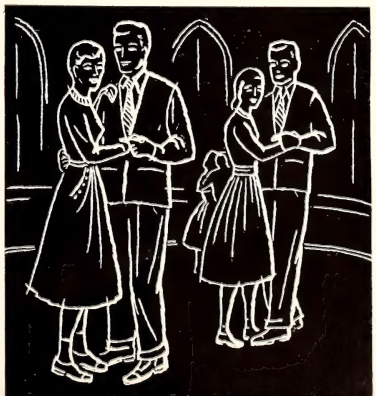

Ron Bryant, Sally Carney, Gene O'Connor, Becky Culpepper, Jack Hindman and Sue Downer pause on the landing at the K-State Union. They represent the hundreds of couples who attended formals during the year in the grand ballroom.

LD
2668
A6
1957

FOREWORD

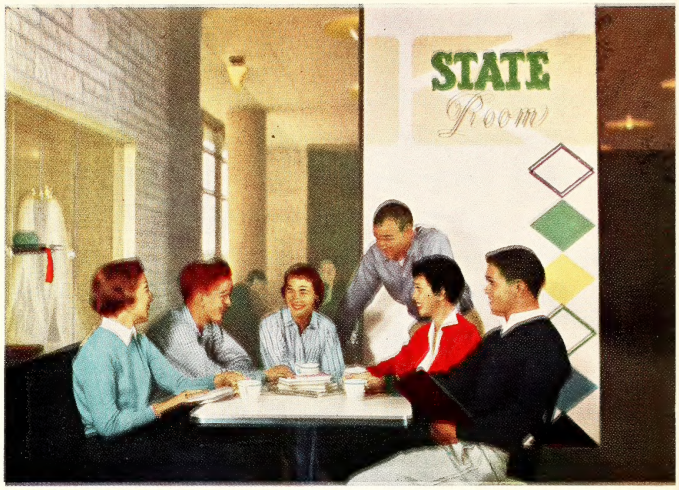

A college education is forever. Not only does it earn your daily bread; it is something to be remembered for all the years of your life. Besides being a center of learning, it is a place where lasting friendships are made and where everyday events add to practical experience.

A college yearbook should be forever too. It should record the school year as completely and accurately as possible. It should bring college memories back into clear focus when picked up years from now. We hope we have fulfilled our obligation to you in this way.

This 1957 Royal Purple presents to you some of Kansas State College's many new buildings. The long-awaited K-State Union fills the opening pages with the many activities and recreations it offers students. Our famous educators, and the buildings that bear their names fill our division pages. The dedication excerpts accompanying them are indicative of the high esteem in which these men were held while active on campus.

This is our effort toward a yearbook that is forever. We hope you think our efforts were successful.

Gaye Fryer

CONTENTS

BOOK 1	**administration**	page 11
BOOK 2	**organizations**	page 55
BOOK 3	**activities**	page 127
BOOK 4	**sports**	page 195
BOOK 5	**housing**	page 253
BOOK 6	**classes**	page 313

The liveliest place in the K-State Union is the black and red dive, where students can dance to jukebox music during the week and where they enjoy semi-formal dances with special entertainment on weekends.

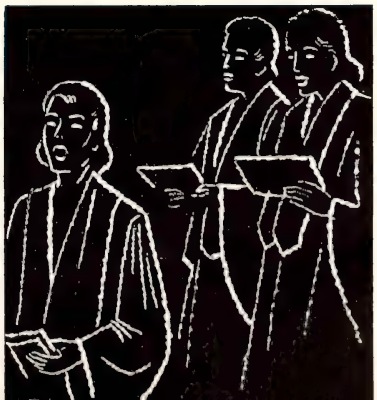

P ESDE T M CAN

President James A. McCain is completing his seventh year at Kansas State College this year. He is kept constantly busy with speeches, official visitors, and the administrative duties of the College. During the last seven years, he has added more buildings to the campus than any other president. President McCain holds four degrees: Bachelor of Arts and Doctor of Laws from Wofford College in South Carolina; Master of Arts from Duke University in North Carolina; and Doctor of Education from Stanford University in California.

mc cains tour europe

President James A. McCain was selected during his seventh year at K-State to travel and study abroad for six months under the Eisenhower Exchange Fellowship. The McCain family left in April to visit 13 European countries and will return in late October. During Dr. McCain's leave of absence A. D. Weber, Dean of Agriculture, is acting President. The President's most important single responsibility is to maintain the strongest faculty possible and he has spent much time and effort to improve salaries and conditions at K-State.

Dr. McCain meets frequently with faculty members and student groups and visits college activities off the campus. During the year he gave about 125 talks throughout the state. A great deal of the President's time is spent in guiding the college through its academic program, research, extension, off-campus services, building program, and in securing the necessary financial support for these activities.

Grace Lindquist, President McCain's secretary, is receptionist and handles his correspondence and appointments.

Dr. and Mrs. McCain listen to the music of their daughter, Sheila, who is quite an artist after four years of training.

Looking over the Christmas tree presented to them at the Union Christmas party is K-State's First Family. The original ornaments were made for them by the various organized houses.

Governor George Docking, Lawrence banker and native Kansan, first Democrat to sit in the governor's chair in 20 years.

regents set policy

Governor George Docking broke the twenty year Democratic gubernatorial drought in Kansas when he was inaugurated January 14, 1957. The Lawrence banker and native Kansan is the first Democrat to hold the office since 1936. Among his many duties, it is his responsibility to fill vacancies on the nine-member non-political Board of Regents.

The Board of Regents is the policy-making body that supervises the activities of the five Kansas institutions of higher learning, the School for the Deaf, and the School for the Blind. One of their principal duties is to appoint the heads of these institutions. The Board meets once a month to prepare school budgets, approve curricula changes, and authorize leaves of absence, retirement programs, and construction of new buildings. The members of the Board are A. W. Hershberger, Wichita, chairman; Hubert Brighton, Topeka, secretary; Claude Bradney, Columbus; Harry Valentine, Clay Center; Clement H. Hall, Coffeyville; Lawrence Morgan, Goodland; Oscar S. Stauffer, Topeka; McDill Boyd, Phillipsburg; Ray Evans, Kansas City; and Mrs. Leo Haughey, Concordia.

BOARD OF REGENTS—TOP ROW: Clement H. Hall, Coffeyville; Lawrence Morgan, Goodland; A. W. Hershberger, Wichita; McDill Boyd, Phillipsburg; Ray Evans, Kansas City. BOTTOM ROW: Lester McCoy, Garden City; Hubert Brighton, Topeka; Oscar S. Stauffer, Topeka; James A. McCain, president of K-State; Walter S Fees, Iola

administration

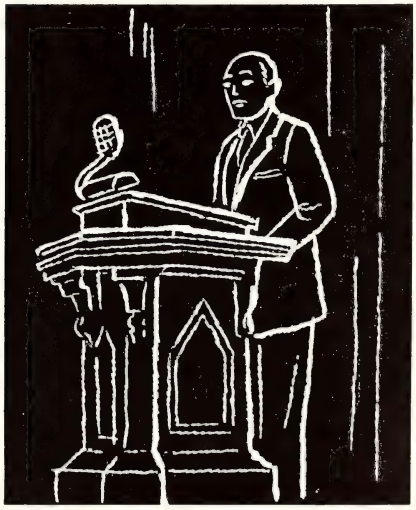

BOOK ON

ADMINISTRATION

ROY A. SEATON joined the Kansas State staff in 1904 and was Dean of the School of Engineering and Architecture from 1920 until 1949. At the dedication of Seaton Hall, May 5, 1955, a citation was read: "Because of Dean Seaton's long, distinguished and fruitful career, particularly in the field of engineering education and largely on this campus, it is peculiarly appropriate that the College's principal engineering building should bear his name."

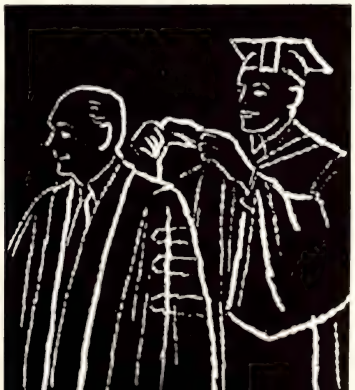

During the ten minute break between classes, K-Staters find time for short gab sessions about classes, current campus events and plans for the weekend.

senate, milbourn have big jobs on campus

A new title was placed on the door of Max Milbourn's office October 1. Milbourn is now officially Assistant to the President. He assists President McCain with administrative duties, and coordinates the public services of the college in the community and throughout the state. Milbourn is chairman of the public relations council and the general scholarship, civil defense, and radio and TV policy committees. He also serves on various other College committees which include the catalog, calendar activities, student loan fund and continuing education committees. As the President's assistant, he works closely with the press and the legislative body in the State House in Topeka.

Max Milbourn, former public service director, now answers to a new title—that of Assistant to the President.

Senate Has Charge of Curriculum Changes

How to keep the faculty participating in the establishment of policies involving academic, faculty, student and certain all-College affairs is the primary problem of the Faculty Senate. Members are chosen according to representation by the schools. The Senate sets up committees which study problems before they are put before the voting body. Voting is done when curriculum changes are in order or a new curriculum is needed. Each graduate must have the Senate's approval, as must persons who wish to graduate in absentia. The group also approves persons for honorary degrees and approves departments which may grant the Ph.D. degree. Senate executive committee members include C. Peairs Wilson, Grayce Goertz, Boris Leaf, J. W. Lumb, Harold E. Stover and Gustave E. Fairbanks, chairman of the Senate.

Faculty representatives of the six schools gather to discuss and plan the faculty's part in establishing policies which will affect them in any relationship with the administration or students. Gustave E. Fairbanks headed the group.

administrative officials guide college operation

Important decisions and the details that accompany them are charged to the President's administrative staff. Faculty rank, salary, and retirement plans are only part of the responsibility of A. L. Pugsley, dean of academic administration. To his office come the problems of fellowships, student and research grants, and many similar issues. Pugsley serves on more than 25 College committees.

More than 200,000 books plus thousands of other publications keep head librarian William F. Baehr and his staff busy. A complete history of the

Books and writing take up time for both these men—William F. Baehr, librarian and C. M. Correll, College historian.

Committee meetings, plus his other responsibilities, keep A. L. Pugsley, dean of academic administration, a busy man.

College housing standards are stressed by housing director A. Thornton Edwards. President emeritus is F. D. Farrell.

Most grads meet alumni secretary Kenney Ford; most students meet registrar E. M. Gerritz when checking on hours.

College is kept by historian C. M. Correll in Anderson hall. Keeping a place for everyone and everyone in his College-approved place is the job of A. Thornton Edwards, housing director. Added to his load this year were the married students' housing units. President of K-State from 1925 to 1943, F. D. Farrell now serves as president emeritus. Keeping in touch with K-State graduates is the task of Kenney Ford, alumni secretary, plus speaking tours and helping with *The K-Stater,* alumni publication. Records and files in the registrar's office are charged to E. M. Gerritz, director of admissions and registrar. Mr. Gerritz transfers credits and keeps complete records on each student's scholastic rank.

Sumner Morris, director of the counseling center, helps a K-Stater with personal or vocational problems.

College Buildings Are His Job

Keeping College buildings in shape for their heavy loads is the responsibility of R. F. Gingrich, superintendent of maintenance. Ex-servicemen attending K-State keep Wendell Kerr, veterans' administrator, busy answering questions about the GI Bill. The general health of the student body is the great concern of Dr. Benjamin Lafene, director of the health service, while students who wonder about their choice of a major subject may take their problems to Sumner Morris, counseling bureau head. Government checks are presented by Ralph Perry, veterans' comptroller. The right job for the right man is the goal of Chester Peters, placement bureau director.

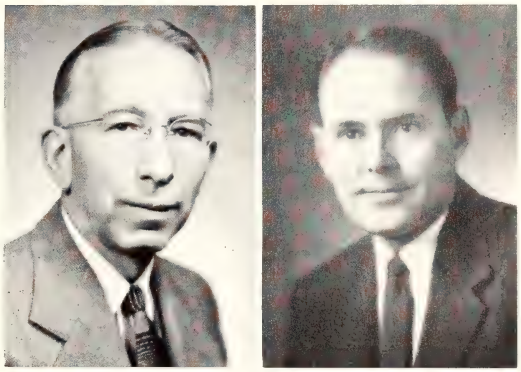

Student services have these heads—Dr. Benjamin Lafene directs the health center, Sumner Morris the counseling bureau.

College buildings are maintained by R. F. Gingrich and staff while Wendell Kerr keeps the ex-GI happy at K-State.

Checks for the GI Bill come from the office of Ralph Perry. Chester Peters finds students the best jobs available.

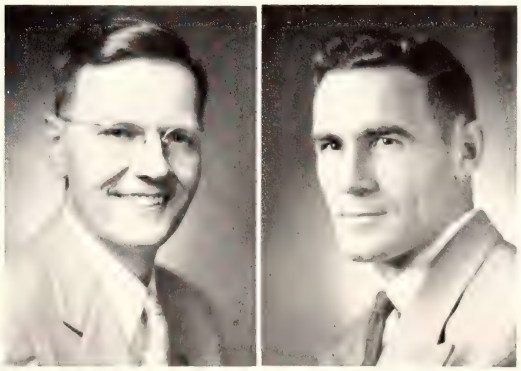

deans' aim is service

Now in their second year at Kansas State College, Herbert J. Wunderlich, dean of students, and Charles A. Jacot, assistant dean of students, are well indoctrinated into the ways and means of K-Staters. The two men serve as a link between the student, his superiors and his activities outside the classroom. They remove and straighten many curves which develop daily to hinder smooth college operation. Across Dean Wunderlich's desk must go plans and policies concerning all the agencies which touch the student's campus life. These include the placement bureau, student health service, housing program, counseling bureau, Union activities, campus religious program, and others.

Responsibility for all the student service agencies is the main job of Herbert J. Wunderlich, dean of students.

Dean Helps on Committees

Committees and boards which claim Dean Wunderlich's attentions are the Student Council, Residence Halls Committee, Athletic Council, Apportionment Board, and the Council on Student Affairs. The most headway during the past year was made in the areas of a College religious program and an academic honor program. The Inter-Fraternity Council also is revising its standards and making gains in self-government for fraternities. In addition to his position on the Tribunal, Dean Jacot has the responsibility of advising the more than 120 international students on the campus. He is secretary of the General Scholarship Committee and helps in various ways with financial aid for students.

Assistant Dean of Students is Charles A. Jacot who helps the international student develop a satisfied college career.

When students arrive at a dance in the Ballroom, they are likely to be greeted by Dean Wunderlich or Dean Jacot.

Responsible for the general welfare of women students at Kansas State is Dean of Women Helen Moore.

Dormitory directors Gibson, Prier, Grace, Siemers, Summers and Smith meet with Dean Moore in the dean's office.

dean counsels coeds

Dean Helen Moore is completing her 16th year at Kansas State. As dean of women, she is responsible for the general welfare of all women students, including the social, vocational and educational programs of residence living, counseling programs, social and extra-curricular activities.

Problems of Associated Women Students, Women's Panhellenic, and other women's campus organizations are taken to the office of the dean of women for counsel. And Dean Moore is kept busy with numerous appearances at campus teas, dinners, conferences, conventions and dances. Extension of closing hours before vacations and after winning football and basketball games is only one of the many situations which require the approval of the office of the dean of women.

Dormitory directors have scheduled meetings with Dean Moore to talk over the dormitory problems. The directors supervise the dormitory officers and dorm tribunals which are set up to enforce rules and regulations. Dean Moore works very closely with the directors to keep an excellent dormitory system working. She is particularly concerned with a program for all freshmen women in the dorms.

Financial affairs of Kansas State College are placed in the capable hands of Daniel D. Beatty, who holds the title of business manager for KSC. He is responsible to President McCain for the preparation of the annual budget of the college and appropriation requests. Another job that is his responsibility is the financial operation of all auxiliary enterprises. His office is in Anderson Hall near the President's office, and over his desk goes everything concerned with the business management of the college and its subdivisions.

Official business manager Daniel D. Beatty handles financial matters and business problems of the College.

Senior officers were Sandra Mueller, treasurer; Marilyn Smith, secretary; Gilmore Dahl, president; and Sharon Diamond, vice president.

Student body president Pat Wilkerson found his job fitted well with his training as a business major.

wilkerson heads student governing association

Spring time is election time at Kansas State. In the spring of 1956, after all the posters had been taken down and all the ballots tabulated, Integrity candidate Pat Wilkerson was announced new president of the Student Governing Association. In this position Wilkerson also heads the Apportionment Board and is an ex officio member of the Student Council. Serving as vice-president was Ron Bryant, who is chairman of the Student Council. Wilkerson heads the executive part of student government. He and his cabinet handle all incoming and outgoing correspondence for the student body, and pass and interpret bills which will affect the entire enrollment.

Exuberant Kansas Staters line up at a Friday night pep rally to show the team the spirit that will back them Saturday.

Senior class officers are also chosen at spring elections and represent the senior class in various honorary positions. Gilmore Dahl was president; Sharon Diamond, vice-president; Marilyn Smith, secretary; and Sandra Mueller, treasurer. Gilmore and Sandra were candidates of the Integrity party and Marilyn and Sharon of the Progressive party, a reorganized part of the All-College party. These four officers plan the gift the seniors will leave the school and arrange matters pertinent to graduation.

Loren V. Kottner, director of the K-State Union, oversees all of its activities, from social to financial.

Students relax on some of the new furniture in the main lobby of the Union overlooking the south terrace.

big job for union team

Administrative officials of the K-State Union plan the operation of the building for the many students who enjoy its facilities each day. Loren V. Kottner, director of the Union and its activities, is responsible for planning and managing its operation. The Union personnel work directly under Kottner with offices in the Union building. In charge of Union activities is Program Director Robert Alexander. Under Building Engineer Clarence Shandy the Union has had no big maintenance troubles during its year of operation.

Business Manager Verlyn Richards, manager of the temporary union from 1953 to '56, is in charge of the financial affairs and the information desk. Severt Anderson is both a K-State student and Union Games Director, handling bowling, billiards, table tennis, and table games. Jack Lockett, Food Service Director, aims to please students with well balanced menus and good food. He also runs the catering service for group banquets, giving aid when needed in planning banquet menus.

UNION PERSONNEL — Clarence Shandy, building engineer; Verlyn Richards, business manager; Robert Alexander, program director; Severt Anderson, games manager; Jack Lockett, food service director.

Union Governing Board members include Raymond North, Leon Armantrout, Margaret Raffington, Keith Swenson, Sharon Diamond, Ray Sis, Loren Kottner, Lee Ruggels, Laura Lyon, Stuart Whitcomb, Gary Rumsey, and John Watt.

boards shape policy

During the first full year of Union operation, the Union Governing Board was a big factor in its smooth functioning. The Board reviews finances of the Union, plans future use of the building, makes committee appointments, and generally oversees Union operation. Made up of three faculty members, ten students, and alumni representative Ward Keller Jr., Union Director Loren Kottner says the Board demonstrates how vitally interested students are in the success of the Union. Members not pictured are Mary Lu Compton, Thomas Keim, Dean Herbert Wunderlich and Keller.

Dividing the activity fees keeps the Apportionment Board busy. The group reviews requests of student organizations asking for funds and makes final allocation decisions. Of each activity fee, the Board handles $11.50, which is distributed to judging teams, band, debate teams, athletics, and 12 other groups. The 1956 allocation totaled $137,980.00.

Who gets what is up to the Apportionment Board and making the decisions are Pat Wilkerson, Katherine Geyer, Margery Ricklefs, John Watt, and Jim Graves. Standing are Dean Wunderlich and H. H. Haymaker.

K-State's judicial branch includes Kirsten Peterson and Keith Swenson, seated; and William Kimel, Philip Warnken, Shirley Sarvis, Esther Cormany, James Shane, William Wisecup, and Leo Fritschen. Dean Jacot is a member ex officio.

A greatly improved Union parking lot was the result of joint efforts of several campus groups including Student Tribunal.

Keith Swenson, fourth year architecture major, guided eight justices on the Tribunal to student discipline decisions.

tribunal defines code

The judicial branch of the Student Governing Association is a nine-member group called the Tribunal. The Tribunal considers disciplinary cases concerning violation of the K-State Honor Code. Decisions are recommended to the Dean of Students Herbert Wunderlich for further action after being approved by the President. The College Honor Code seeks to define areas of moral conduct and personal behavior which are in keeping with standards of character and citizenship of K-State students. The Code includes actions regarding College rules and regulations, dishonesty, immorality, destructiveness, violation of other students' rights, and deceit.

Keith Swenson was chancellor of the Tribunal, Kirsten Peterson was clerk, and James Shane was attorney general. Membership is based on nominations from each school council with approval of President McCain.

STUDENT COUNCIL—TOP ROW: Verlene Sobke, Dick Peterson, Newton Anderson, Jerry Holliday, Gary Haynes, Karen Milner, Marilyn Smith, Bill Patton, Dean Herbert Wunderlich, Jack VanHorn, Darold Barb, Ray Zimmerman. BOTTOM ROW: Becky Culpepper, Gilmore Dahl, Elin McCandless, Barbara Brown, Ron Bryant, Pat Wilkerson, Mary Lu Compton, Neil Scott. Not pictured are Nancy Howard, G. B. Marion and Ann Soelter.

councils set policy

Student Council, legislative branch of the student government, works with the administration in making general laws for students. Members are elected through their respective schools. Associated Women Students Council was officially organized at K-State this year. Members, selected by the organized houses, promote the educational and recreational facilities for women students.

Student Council members answer questions from the audience during an open meeting in the auditorium.

ASSOCIATED WOMEN STUDENTS' COUNCIL—TOP ROW: Clareen Dodds, Billy Bevelhymer, Jean Williamson, Eleanor Olson, Judy Fisher, Monne Wills, Jo Edwards, Mary Beth McCoy, Billie Scott, Ann Manion. BOTTOM ROW: Ruth O'Hara, Carol Wilmore, Sue Costley, Pat Hunter, Jean Koerner, Darlene Larkin, Rosalyn Rowell, Patsy McClenahan, Janet Kugler, Marilyn Clark, Virginia Smith, Dean Helen Moore.

Selecting ROYAL PURPLE, *Collegian* and *Student Directory* editors is the main business of this meeting of the Board of Student Publications. Members: Lowell Brandner, Fritz Moore, Darrell Miller, Ralph Lashbrook, Ray Lippe, Larry McGhee.

board awards k-keys

Three students and three faculty members work together on the Board of Student Publications. They meet on call several times a year to approve policies for the business management of the ROYAL PURPLE, *Collegian*, and Student Directory. They also employ the graduate manager of Student Publications and award contracts for the printing and engraving of the yearbook. Journalists doing outstanding work on student publications are selected by the Board to receive K-Key awards at the spring awards banquet. The student body elects student members and President McCain appoints the faculty members. Ralph Lashbrook, head of the journalism department, is chairman.

High school students register at the annual journalism conference held on the K-State campus.

Ballots are cast in a student body election for the Board of Student Publications and Student Council members.

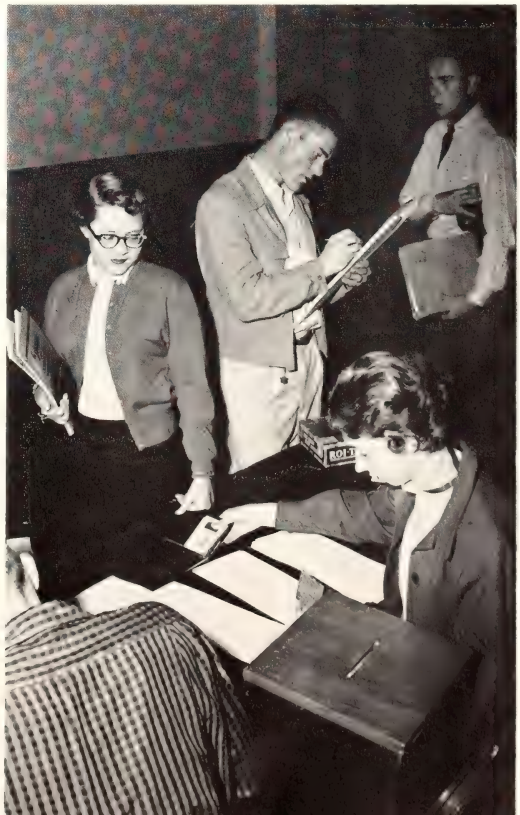

Interviews with company representatives, such as this one with DuPont, are often set up for students by the faculty.

Faculty wives are relieved of cooking the noon meal when professors take advantage of Union cafeteria service.

bowling rates with profs

Bowling seems to have become popular with professors, whose week-night bowling league gives them not only a chance for recreation, but also an opportunity to become better acquainted with each other. Faculty members and their wives or husbands enjoy a square dance club and at both basketball and football games can purchase tickets in a separate faculty section.

The K-State Union has given the staff an opportunity to become better acquainted with the students in their classes. For what better recommendation can a student make for a professor than "he took us to the Union for coffee." The Union cafeteria has become quite a popular place for professors to eat, as it is close to all faculty offices and offers a menu not too different from the one at home. The Union Snack Bar is convenient for the instructor who is too busy to take time to eat during the regular lunch hour.

One of the many new buildings on the campus is the Animal Industries building, located in the rapidly expanding north part of the campus. The new building will house the entire department of animal husbandry, its classes and staff offices.

Kansas State's oldest building, ivy-covered Anderson Hall, has been the focal point on the campus for many years.

Students stream out of an all-college assembly in the College Auditorium and hurry to their classes. Throughout the year many notables visited the campus, spoke at assemblies, then answered students' questions in question-answer sessions.

During the ten-minute break between classes, students pass to and from Holton Hall, home of the Education Department. At the right, across the street from Holton, is Dickens Hall, scene of biology and botany classes.

Fall dresses up the North Quadrangle as a welcome to returning students. Waters Hall is to the right, Willard to the left.

Veterinary Hall houses the department of bacteriology. Veterinary classes in anatomy are taught here.

Memorial Stadium is filled on this crisp fall afternoon as a Band Day crowd sees the 'Cats in action.

Army and Air Force ROTC classes meet in the Military Science building, campus military headquarters.

Kedzie Hall, journalism building, houses the ROYAL PURPLE, *Kansas State Collegian,* and College Press.

WATERS HALL

ag leaders go abroad

Kansas State's agricultural program continued to receive national and international recognition through its leaders during 1956-57. Several of the agricultural leaders were invited abroad during the year for their special knowledge and abilities. Dean A. D. Weber went to London to judge the championship classes at the Smithfield Livestock and Machinery Show. Dr. John A. Shellenberger was called to Europe twice for his technical knowledge in milling and cereal chemistry, and Dr. George Montgomery was a consultant on agricultural economics in Finland. Dr. George Filinger headed a staff of nine K-State agricultural specialists to India on a $700,000 educational mission for the International Cooperation Administration and the government of India. National honors continued to be heaped on A. D. (Dad) Weber, administrative head of the total agricultural program of research and extension education in Kansas and the

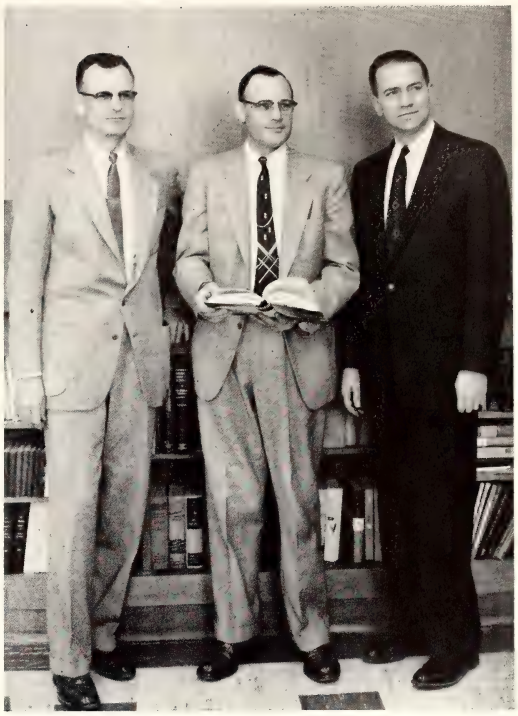

Directors of the three phases of Agriculture are C. Peairs Wilson, Harold E. Jones and Glenn H. Beck.

←**Arthur D.** (Dad) **Weber,** Dean of Agriculture, receives award after award for distinguished service in his field.

Meats laboratory, where students learn to cut and wrap meat, gives experience useful in both home and profession.

Clyde W. Mullen, assistant director in the School of Agriculture, helps students with scheduling and school-work problems.

AG COUNCIL—STANDING: Estel Schultis, Dean C. W. Mullen, Jim Flanders, Terry Fanning. SEATED: Bud Lewis, David Mugler, Ancel Armstrong, Bob Bozworth, Jack VanHorn, Gilmore Dahl, Virgil Norton, Ray Zimmerman, Paul Faidley, Gary Neilan, Bob Gies, Carlyle Thompson, Clinton Peirce.

K-State School of Agriculture. The National Builder of Men award from Farm House fraternity went to Weber in September. In October he was chosen by the Kansas State Grange for its Distinguished Service award and, in November, the American Agricultural Editors Association presented him an award for the most distinguished service to agriculture.

AGRICULTURAL DEPARTMENT HEADS—TOP ROW: F. W. Atkeson, Dairy Husbandry; Thomas B. Avery, Poultry Husbandry; Rufus F. Cox, Animal Husbandry. SECOND ROW: Herbert Knutson, Entomology; George Montgomery, Agricultural Economics; Raymond V. Olson, Agronomy. BOTTOM ROW: William F. Pickett, Horticulture; John A. Shellenberger, Flour and Feed Milling Industry.

Dwight D. Eisenhower, President of the United States, praised Dr. Weber's long-range recommendations for the high plains area. Weber headed a committee to make the recommendations when the President visited Kansas in January. Also in January the State Board of Regents appointed Dr. Weber acting Kansas State president from April through October, 1957. Directors of the three phases of agriculture, research, extension, and education, continued to adapt programs to changing conditions. Working directly under Dean Weber were Directors Glenn H. Beck, Kansas Agricultural Experiment Station; Harold E. Jones, Kansas Extension Service; and C. Peairs Wilson, the School of Agriculture.

Willard Martin, a top authority in dairy manufacturing, instructs a class in ice cream making.

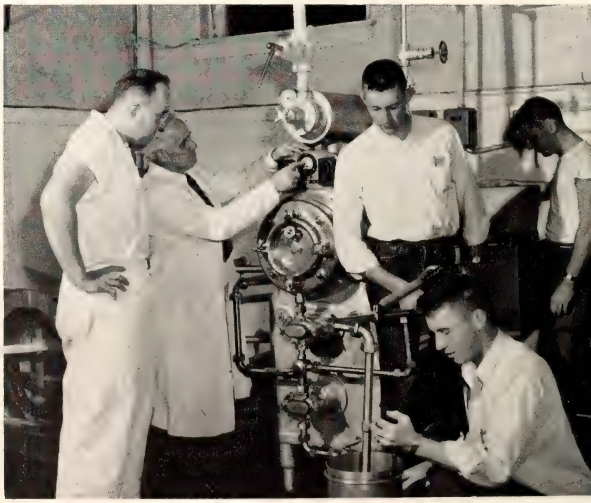

Adapting curriculums to prepare students to work in business and industry allied to agriculture was given serious consideration and action by the 220 members of the School of Agriculture faculty. There are eight departments in this School, which is one of the most widely known of its kind in the world. K-State became the only school in the world to offer a degree in theory and fundamentals in the production of formula feeds when the feed technology building was completed last year. Work is now being done on a new animal industries building. Partly responsible for setting policies for the School of Agriculture is the Ag Council. Revising Ag Week was a project of the council last fall. A new feature was a display made up of exhibits from each student departmental club. A good response was received and Ag Week was declared successful. Walt Martin was president of the council.

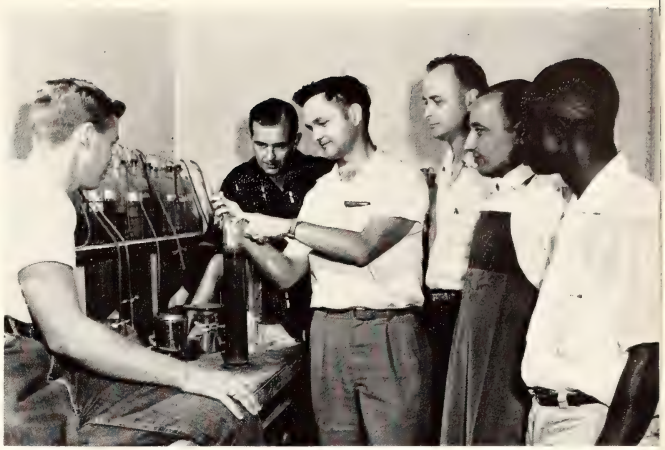

Dr. Roscoe Ellis Jr. teaches graduate students the whys and hows of soil-testing in a classroom laboratory.

Kansas Ag Research Done Here

Conservation of water, adapting land to its best use and economic size under changing conditions and irrigation were among research problems stressed by the 400 Kansas researchers. K-State has the entire responsibility for agricultural research in Kansas, with staff members in all counties. There are 18 departments of the experiment station on the campus and 20 branch experimental stations located off campus. The Kansas extension organization was realigned during the year to make possible more effective service to rural people. The 400 extension staff members have the teaching and development of both farm and non-farm rural people as their basic goal. The realignment makes the extension program more flexible, thus serving all rural people better.

EXTENSION DEPARTMENT HEADS—TOP ROW: W. G. Amstein, Agricultural Extension Specialist; Harry C. Baird, Northwest District Agent; Mae Baird, Home Economics Extension Specialist; Frank O. Blecha, Southeast District Agent; John M. Ferguson, Engineering Extension; Paul W. Griffith, Associate Director of Extension. BOTTOM ROW: Frank A. Hagans, Central District Agent; A. L. Hjort, Administration Assistant; J. Harold Johnson, 4-H Club Leader; L. L. Longsdorf, Extension Information; E. H. Teagarden, Program Analyst; Kenneth E. Thomas, Radio Extension. Not pictured is Roman J. Verhallen, Acting Head of Continuing Education.

honors program added

The establishment of an honors program was a highlight in the School of Arts and Sciences this year. Thirty-five to forty students were given individual counseling, took advanced classes, and attended special seminars. This program was set up to enrich the college experiences of these students. Freshmen were selected on the basis of tests along with upperclassmen who showed unusual intelligence. Since much enthusiasm was shown the school hopes to increase the size of the honors program and its effectiveness.

Under the leadership of John C. Weaver, Dean of the School of Arts and Sciences, a complete revision of classes took place and plans were made for a Bachelor of Arts degree. The Board of Regents granted the right to award the degree and a complex study was made to set up requirements. Dean Weaver has resigned effective June 1 after contributing much to K-State during his two years as head of the Arts and Sciences School. He will become dean of the graduate college and research administrator at the University of Nebraska. His duties have consisted of policy, faculty and budget matters. Most of his time has been spent with matters in relation to the other schools, administration, staffing and general academic activities and their support.

Paul Young is associate dean; James Scriven, academic advisor; and Orval Ebberts, assistant dean.

Working closely with the Dean to coordinate the entire program as it affects the College was Paul Young, new associate dean. A big part of his time is spent on financial matters pertaining to the School. Dean Young is also director of summer school at K-State and works on two college committees. Assistant dean Orval Ebberts and academic advisor James Scriven divide responsibilities

ARTS AND SCIENCES DEPARTMENT HEADS—TOP ROW: Donald J. Ameel, Zoology; Arthur H. Brayfield, Psychology; Joseph R. Chelikowsky, Geology and Geography; Earle R. Davis, English; Earl E. Edgar, General Studies; Thomas M. Evans, Physical Education for Men. BOTTOM ROW—Percey L. Gainey, Bacteriology; Katherine Geyer, Physical Education for Women; Finis M. Green, Education; William W. Harvey Jr., Military Science; S. Thomas Keim Jr., Business Administration; John W. Keltner, Speech.

ARTS AND SCIENCES DEPARTMENT HEADS—TOP ROW: Ralph R. Lashbrook, Technical Journalism; Luther O. Leavengood, Music; Horace B. (Bebe) Lee, Intercollegiate Athletics; George Montgomery, Economics and Sociology; Fritz Moore, Modern Languages; Thomas D. O'Brien, Chemistry. BOTTOM ROW: Stuart M. Pady, Botany and Plant Pathology; Fred L. Parrish, History, Government, and Philosophy; Ralph G. Sanger, Mathematics; Roman J. Verhaalen, Continuing Education; Stuart E. Whitcomb, Physics; Charles H. Wilkins, Air Science.

dealing with the general supervision of student affairs. Dean Ebberts handles all correspondence for prospective students, checks students for graduation requirements and handles grade reports. Along with his other duties, he is coordinator of Arts and Sciences Day and a member of five major committees including assignments and scheduling and the student loan fund.

Mr. Scrivens advises students from all departments, along with their appointed advisors, regarding their selection of courses. He clears people for graduation, takes care of attendance and evaluation of advanced credit. He is also on the scholastic eligibility committee.

The Arts and Sciences School is the largest on campus with 23 departments. Enrollment for the fall semester reached 2,410, the highest in the postwar period. The business administration department heads the School with 409 students majoring in business. There were 301 majors in the elementary education department, 185 in pre-veterinary medicine and 169 in geology courses.

Sketches in charcoal are being completed by students in a life drawing class while a model poses for them.

Sgt. Charles Boerner instructs cadet James Hotchkiss in the Link trainer.

Students hunt for early American Indian relics on a cultural anthropology field trip.

Robert Huscher examines a negative while James Crabb makes prints in a news photography laboratory.

Organizing an Arts and Sciences Day and rewriting the constitution for the School of Arts and Sciences were major projects of the Arts and Sciences Council. The first Arts and Sciences Day, which is to become an annual event, was held in the spring. Over 500 top high school students in such activities as debate, music and student government and KU - K-State scholarship winners attended. They viewed displays and programs from the 23 departments.

The Council is part of the system of student government developing policies of the Arts and Sciences School. Members are elected in the all-school general election. Each department is represented according to its enrollment. Chuck Wingert was president of the group and Dean John C. Weaver was faculty advisor.

ARTS AND SCIENCES COUNCIL: Pat Lutz, Frank Chrisbens, Royanne Graham, Marcia Hesler, Kirsten Peterson, Jim Graves, Janis Broman, Phil Wright, Joyce Graham, Chuck Wingert, Judy Fisher, Pat Craven, Peggy Daniels, Larry Bean, Carol Miller, Carolyn Eby.

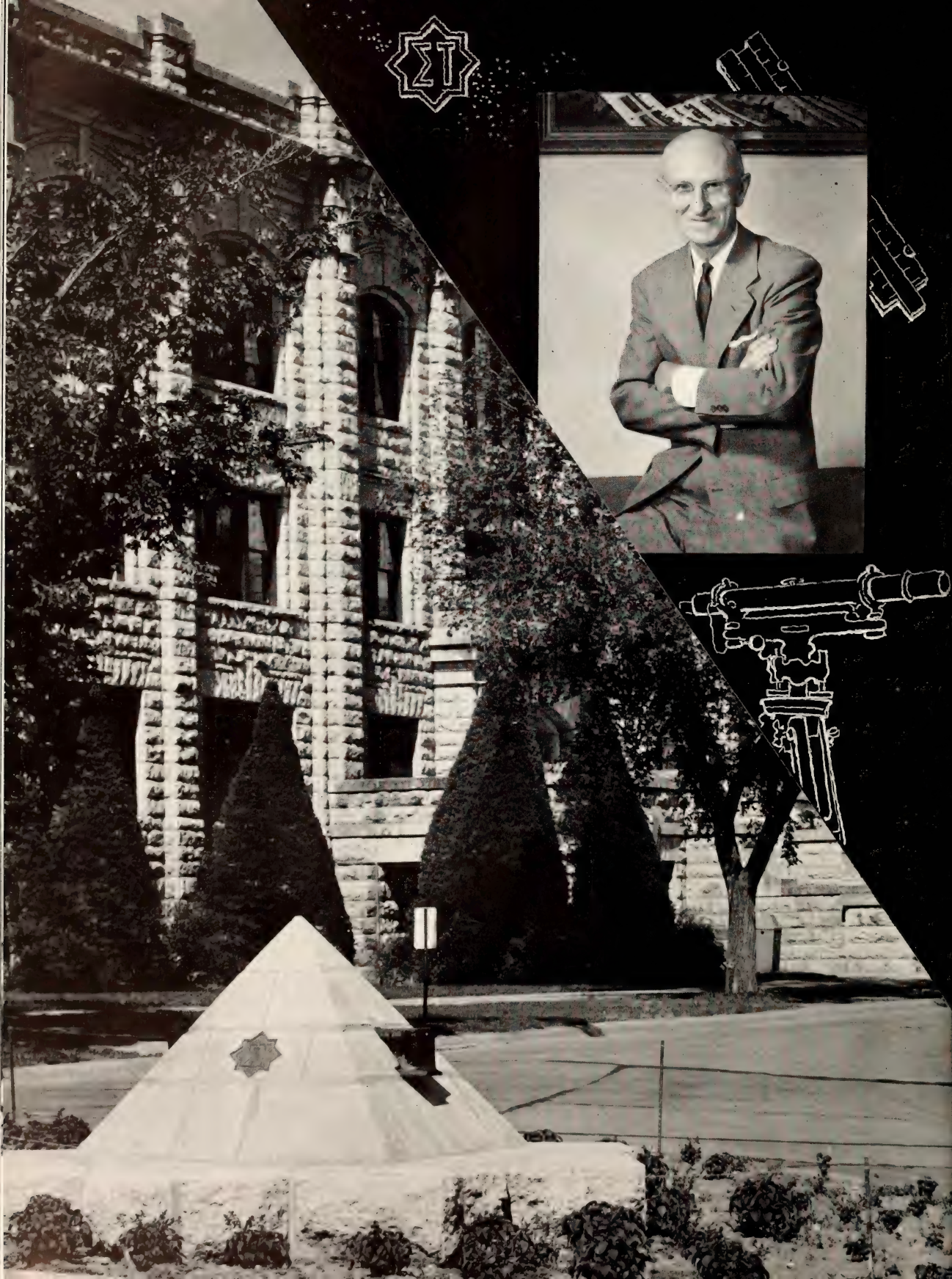

engineers enrollment up

An ever-increasing enrollment and another successful Engineers' Open House were highlights of the year for the School of Engineering and Architecture. During the fall semester, the enrollment in Engineering was ten percent above estimates, while enrollment in other schools of the College fell below their expected enrollment increases. Business firms throughout the nation continued to offer more and more engineering scholarships, thus increasing students' opportunities.

This year Kansas State College received approval from the State Board of Regents to offer work leading to the Ph.D. degree in mechanical engineering. This brings to 15 the number of areas in which K-State has been authorized to grant Ph.D. degrees. A Master of Science degree is offered in all fields of the School of Engineering and Architecture and last year the first Doctor of Philosophy degree in applied mechanics in K-State's history was conferred.

All research of the School of Engineering and Architecture is handled by the Engineering Experiment Station, which was established to carry on tests and research work of engineering and manufacturing value to the state of Kansas and to collect technical information. Now in its 45th year of operation, the experiment station is financed by state appropriation and by commercial and government grants.

All curriculums in K-State's Engineering School have been accredited by the Engineers' Council for Professional Development, an organization of national engineering societies, which inspects and accredits engineering schools. Two new department heads were named this year in the School of Engineering and Architecture. Dr. George H. Lar-

Associate Dean of the School of Engineering and Architecture Richard C. Potter helps students with curriculum problems.

←**M. A. Durland,** Dean of Engineering and Architecture, heads a school offering a Ph.D. in Mechanical Engineering.

ENGINEERING AND ARCHITECTURE DEPARTMENT HEADS—TOP ROW: Emil C. Fischer, Architecture and Allied Arts; Linn Helander, Mechanical Engineering; Leland S. Hobson, Experiment Station; Russell M. Kerchner, Electrical Engineering; George H. Larson, Agricultural Engineering. BOTTOM ROW: Reed F. Morse, Civil Engineering; Milton Raville, Applied Mechanics; Gabe A. Sellers, Industrial Engineering and Industrial Arts; Henry T. Ward, Chemical Engineering.

Deep concentration, plus a great deal of patience and precision, are necessary for success in this sculpturing class. With the help of an instructor and the encouragement of classmates, this student will soon complete a satisfactory piece.

son, a member of the Kansas State staff since 1946, was named head of the Department of Agricultural Engineering. Selected as head of the Department of Applied Mechanics was Dr. Milton Raville, who has been on the Kansas State staff since 1947.

One of two K-Stater's to be cited this year as outstanding members of the faculty was Charles E. Scholer, nationally-known authority on concrete and former head of the Kansas State Department of Applied Mechanics. All students in the School of Engineering and Architecture are members of the Engineering Association. The executive governing body of the Engineering Association is the Engineering Council. Engineering Council members are elected by the members of the Engineering Association. Faculty adviser for the Council is Dean M. A. Durland. This year's council was led by Larry Rash, president; Ron Bryant, vice-

ENGINEERING COUNCIL: Charles Hight, Melvin Schwartz, Paul Turnquist, Don Swartz, Eldon Hammeke, Charles Weidler, Darold Barb, Dick Peterson, Nor Sutton, Rich Weidler, Dean Nehrig, Darrell Brown, Larry Rash, Ron Bryant, Tom Creech, Ken Fetrow, Jerry Holliday, Louis Burmeister.

Electrical engineers work and experiment with electronic testing equipment in this electrical laboratory.

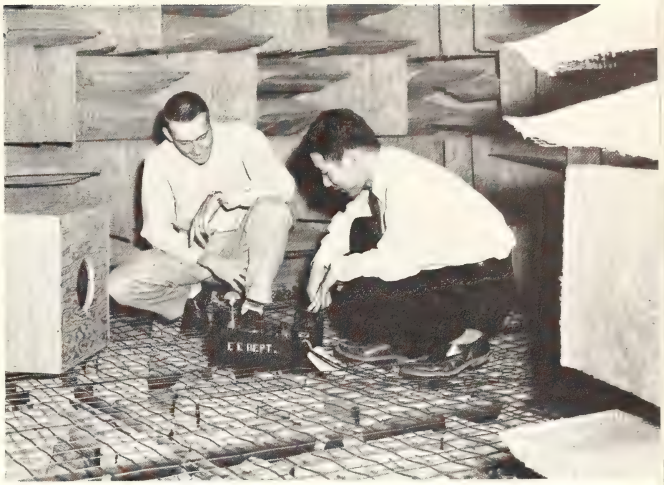

A microphone is tested in a sound-proof room, one of the engineering projects constructed by engineering students.

president; Louis Burmeister, secretary; Darrel Brown, treasurer; Tom Creech, Open House chairman; Richard Weidler, junior representative; and John Harri, freshman representative.

Some of the items that come before the Engineering Council in its monthly meetings are the maintenance of the K on K-Hill, the filling of vacancies in Engineering Association offices, class representatives, engineering representatives on the Student Council, and the keeping of official files and records for Engineers' Open House. An annual project of the Engineering Council is the presentation of a freshman engineering lecture in which Council members explain the various engineering organizations and the engineering honorary societies.

Official publication of the Engineering Association is the *Kansas State Engineer,* whose editor and business manager are members of the Engineering Council. A monthly publication, the *Engineer* chooses for each issue two outstanding students of the School of Engineering and Architecture to be presented as Engineers of the Month.

An instructor supervises and advises engineers in this photogrametry class. In this class, aerial photographs are interpreted to make topographical maps. As in most engineering courses, concentration and patience are the key to success.

HOSPITALITY DAYS

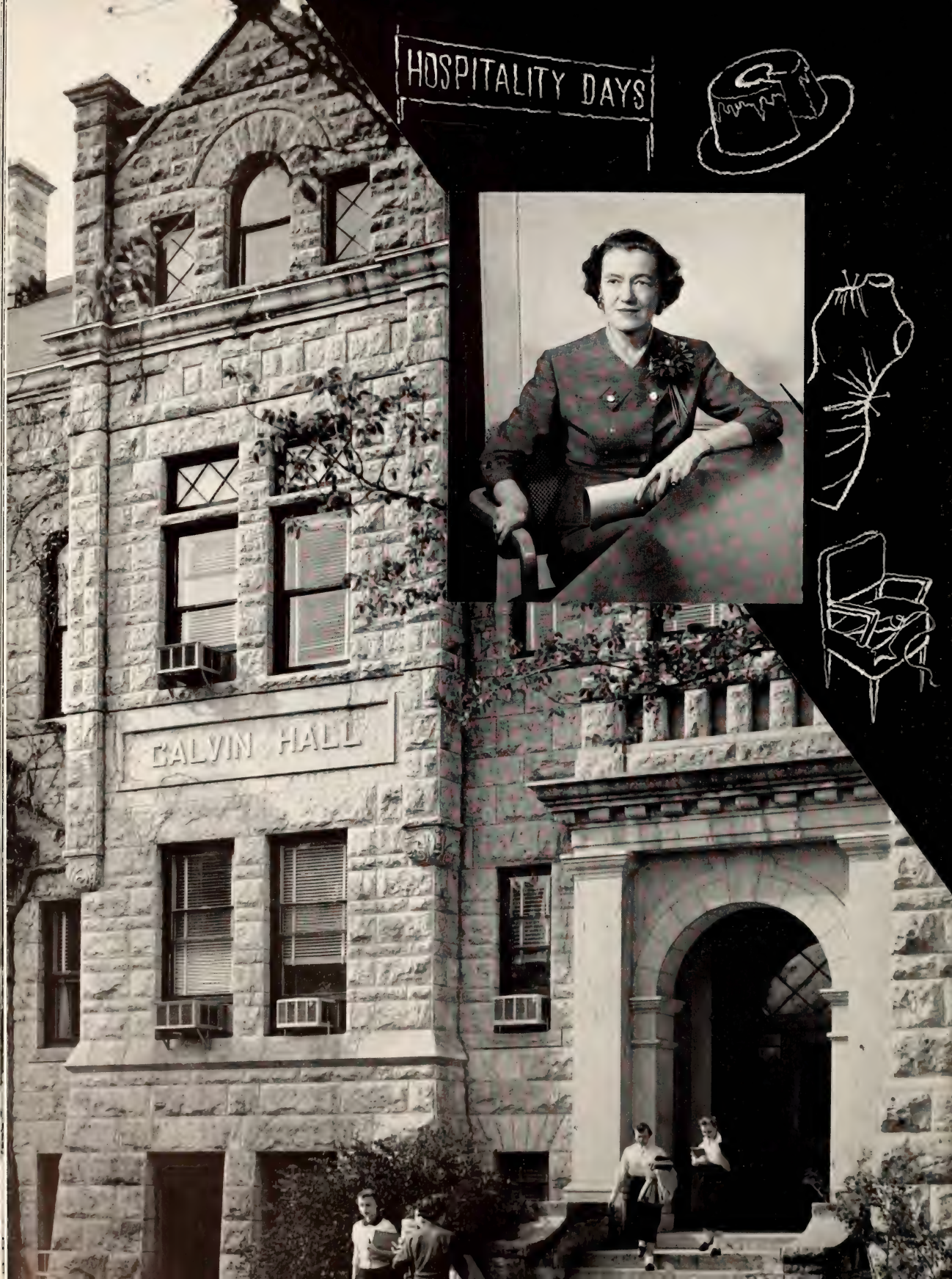

building plans complete

Students and faculty of the School of Home Economics will remember 1956-57 as completion time for plans for the new Home Economics building. Many hours of conference between faculty members and architects were needed to insure plans that would incorporate modern facilities for teaching and research programs in keeping with standards for superior home economics programs. Work on the building is scheduled to begin in the spring of 1957. New courses offered in the school this year included a course for non-majors entitled Homemaking for Moderns. Others were silversmithing and tailoring for students especially interested in those phases of home economics.

One of the high spots of the year came when two fellowships of $3,000 each were established by the General Foods Fund. The fellowships are given to graduate students for study in certain fields of home economics. For the first time in the history of the College, faculty in the Department of Institutional Management are members of the Agricultural Experiment Station staff. This opens channels for research on problems connected with food production in large quantities. Now faculty from five departments in the School of Home Economics are associated with the Agricultural Experiment Station. Department heads named were Mrs. Leone Kell, acting head of the Department of Child and Family Development, and Mrs.

Assistant Dean of Home Economics Martha M. Kramer gives much of her time to counseling and advising girls.

←**Enthusiastic** about plans for a new building, Dean Doretta Hoffman shares this interest with all home ec girls.

Snack time at the College nursery school laboratory gives both children and home ec students a chance to relax. Learning and fun are combined in the hours each child guidance student spends observing and helping at the school.

Girls at one of the three home management houses make a study of counter heights in relation to work habits.

HOME ECONOMICS DEPARTMENT HEADS—TOP ROW: Dorothy Barfoot, Art; Dorothy Harrison, Foods and Nutrition; Leone Kell, Child and Family Development. BOTTOM ROW: Alpha Latzke, Clothing and Textiles; Richard L. D. Morse, Family Economics; Grace Shugart, Institutional Management.

Grace Shugart, acting head of the Department of Institutional Management. Another change was re-naming the home economics extension major from home demonstration agent to home economics agent.

Members of the Home Economics Council are presidents of the eight Home Economics division clubs plus the chairmen of radio, Snowball, Hospitality Day, interest award, and foreign fellowship committees. The council also has Student Council delegates. Gavona Michaels was president, Margaret E. Raffington was faculty adviser. Activities of the eight clubs are co-ordinated by the Council as were all such Home Economics events as Hospitality Day and the Snowball. Gary Rumsey was crowned F.M.O.C. at the Snowball last fall, with Larry Youngdoff, Gary Haynes, Dave Epp and Ron Bryant as his attendants.

HOME ECONOMICS COUNCIL—TOP ROW: Darlene Larkin, Margaret Raffington, Mary Lou Ficke, Marcia Sowers, Sally DeForest. BOTTOM ROW: Gavona Michaels, Betty Sellers, Wilma Ludwig, Ruth Ramsey, Donna Knoche, Marilyn McNelis, Verlene Sobke, Jan Madsen, Sylvia Gaddie. Not pictured are Elin McCandless and Sandra Arnold.

Foods I students serve a critic and a guest the meals which they have carefully planned and prepared.

At work on her project for weaving class is Suzanne Fleetwood, who made three yards of skirt fabric.

These organization and management students "dish it out" (lunch, that is) to girls in Van Zile Hall.

Modeling their handiwork are eight girls in the pattern study and garment construction class. Students made dresses for themselves during the semester. In tailoring class girls made suits or coats and skirts for their semester projects.

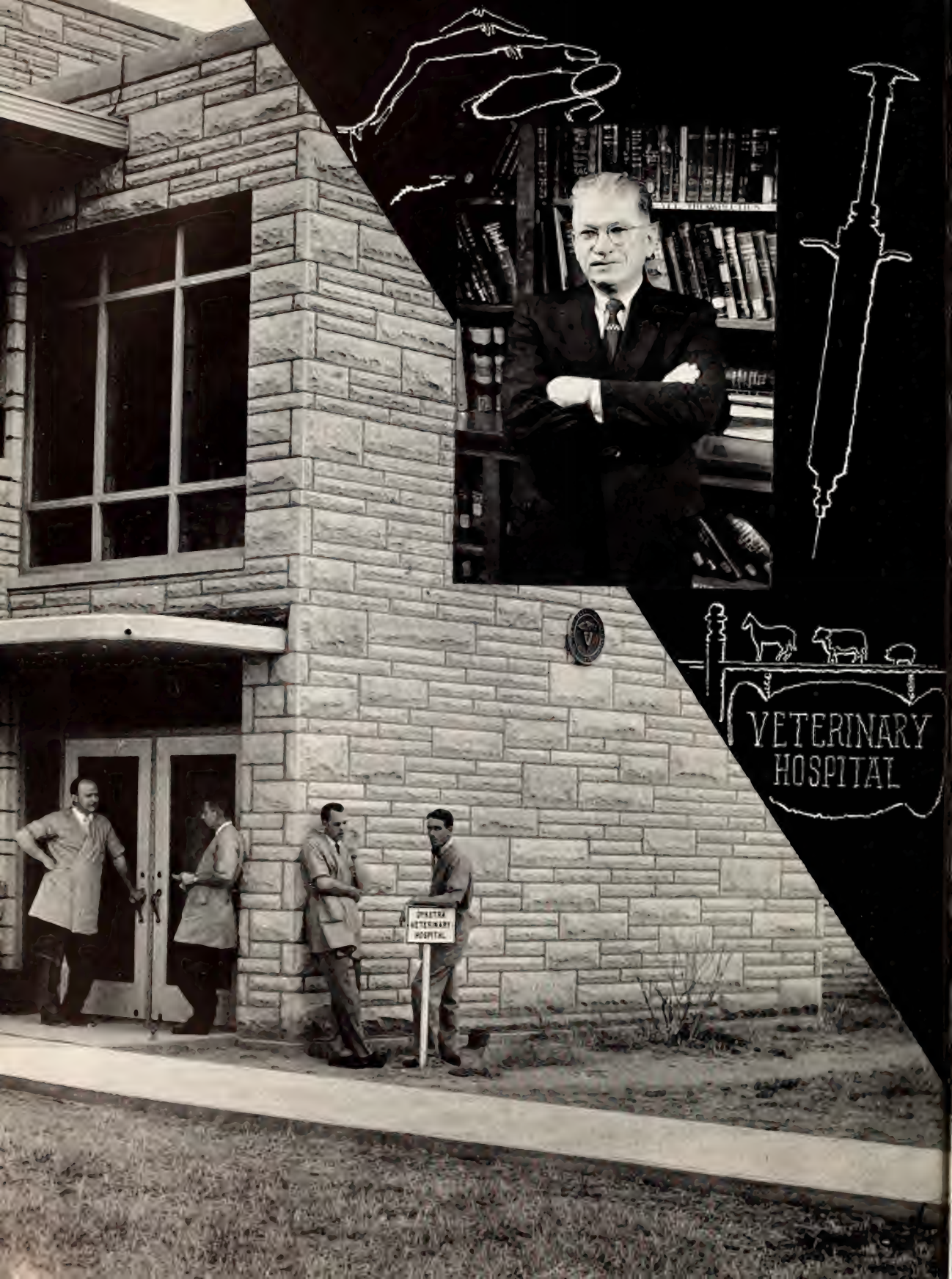
VETERINARY
HOSPITAL

vet hall remodeled

Veterinary medicine students moved into the remodeled Veterinary Science Hall during the second semester of the '56-'57 school year. Although not yet finished, the building contains two lecture rooms, six offices, and eight student and graduate research assistant laboratories. Plans call for the remodeling to be completed in 1958. When completed, the remodeled building will house a physiology and pharmacology laboratory on the first floor. The second floor will contain a pathology research room, general lab, instrument equipment lab, and a bacteriological culture room.

Tiled floors, fluorescent lights, outside stairways, new ceilings, and almost a complete job of replastering were included in the remodeling.

Vet Science Hall became available for classrooms after the new Dykstra Veterinary Hospital was put into full operation. Named for Ralph R. Dykstra, dean emeritus of the Vet School, the hospital was first used in February, 1955, and was officially dedicated in June during the 50th anniversary of the founding of the school at K-State.

Hospital Handles 40,000 Cases

Students gain valuable practical experience from the hours spent in Dykstra Veterinary Hospital. The hospital handles about 38-40,000 cases a year. Many of the animals are College-owned or brought from farms in the Manhattan area, however, unusual cases sometimes arrive at the doors for treatment. This varied experience has proven its value, for K-State veterinary graduates have found themselves in all fields of the profession on all parts of the globe. This year the School of Veterinary Medicine had about 265 students enrolled. It is the only six-year curriculum offered at K-State. A two-year pre-vet course is followed by four years of professional training which earns the student a Doctor of Veterinary Medicine degree.

Just what happened to this pig will soon be discovered as these vets perform an autopsy on the animal.

←**As Dean** of Veterinary Medicine E. E. Leasure heads a nationally recognized school.

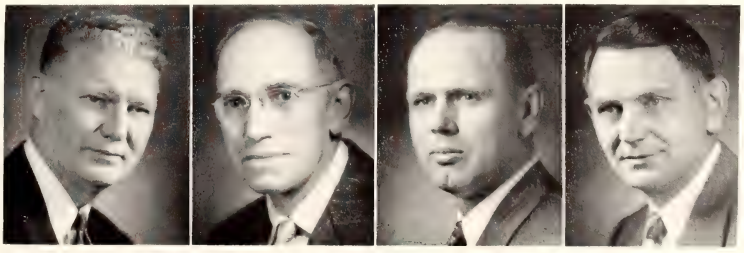

VETERINARY MEDICINE DEPARTMENT HEADS—Edwin J. Frick, Surgery and Medicine; William M. McLeod, Anatomy; Marvin J. Twiehaus, Pathology; and Gravers L. Underbjerg, Physiology.

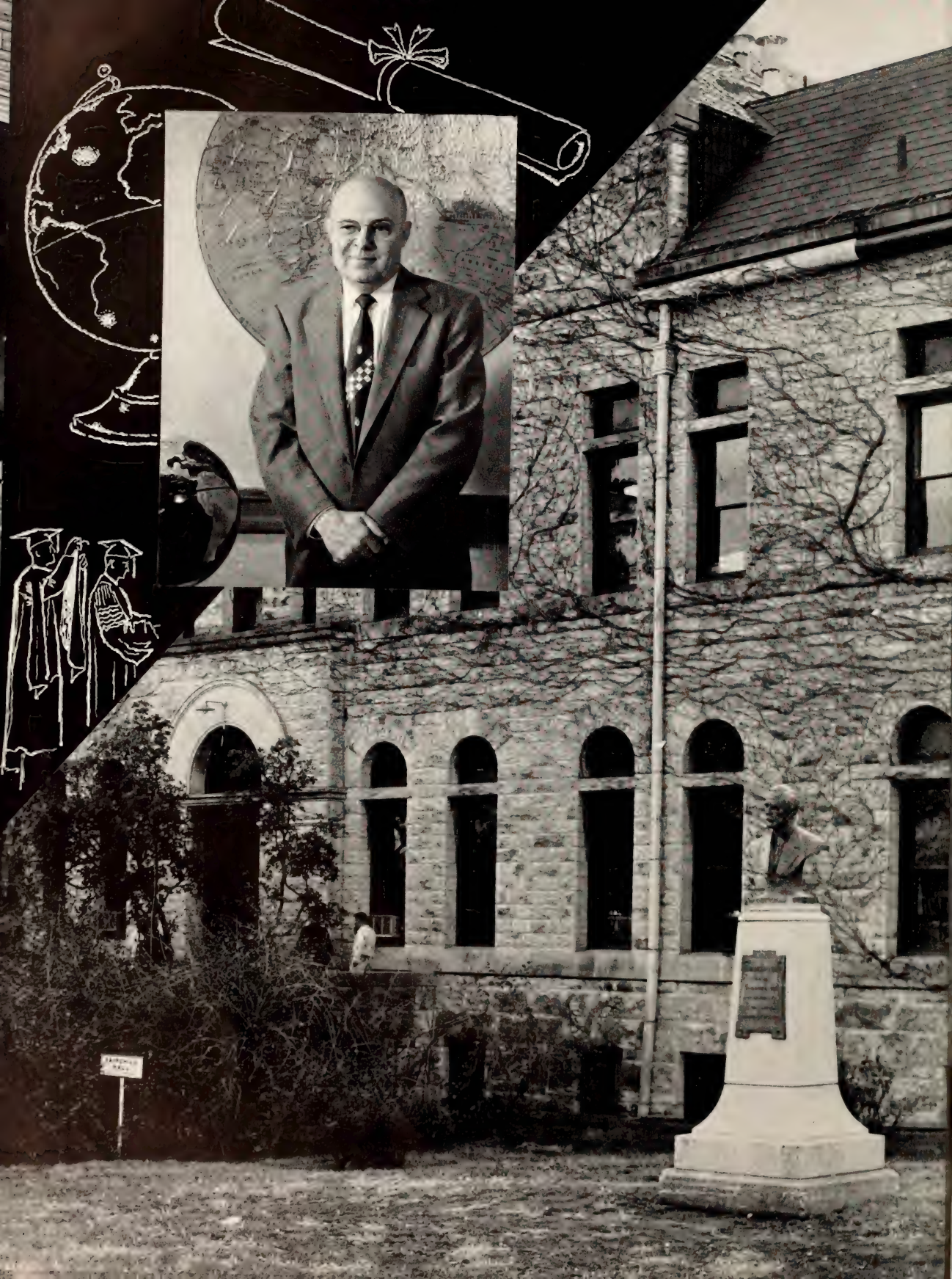

grad degrees increase

An upward trend in the K-State Graduate School is marked by two things—a 12 per cent increase in the number of students enrolled and an increase of three fields in which Doctor of Philosophy degrees may be granted. To further prove the increase, the Graduate School conferred more advanced degrees in the last 11 years than in the previous 75 years, beginning in 1871 when the first Master's degree was granted.

Taking a break from the job of getting a Master's or Ph.D. degree are these students who found time for a card game.

Ph.D. in Three New Fields

Now graduate students may earn a Ph.D. in the areas of animal breeding, mechanical engineering, and agricultural economics. This brings the total areas for Ph.D. study to 15. There are 64 areas available for work for a Master's degree. Students can receive preparation for college teaching by attending two seminars on principles and problems of college teaching. Each student can in this way supplement his preparation in his specialized field and gain a much better idea of what is required of a college instructor.

The Graduate Council includes 10 faculty members from various study fields whose aim is to assist Harold Howe, dean of the Graduate School, with administration problems and decisions.

In the Council's Faculty Lectureship Program, Charles Scholer and A. B. Cardwell were honored this year as outstanding graduate faculty members.

←**Everything** has to be just so in the Graduate School, and Dean Harold Howe has the task of seeing that this is done.

Graduate Council members are Robert Katz, Harold Howe, Wilson Tripp, M. E. Noble, J. A. Hodges, W. B. Nelson, R. L. D. Morse, Abraham Eisenstark, and D. S. Folse. W. C. Hummel is not pictured. Each member serves three years.

"I feel like cheering," President Eisenhower said after hearing Dean A. D. Weber's report on the drought situation at a conference in Wichita. Weber is chairman of the committee for long-range drought relief plans in the Mid-west.

ike cheers weber report

Dean of Agriculture A. D. Weber served as a direct advisor to President Eisenhower on the chief executive's tour through drought states this winter. Weber was chairman of the committee which studied long-range views of the drought situation.

There are more than 700 faculty members at K-State, and many of them choose to spend some of their leisure time in campus-connected activities. They sponsor campus honoraries and organizations and work with student leaders in projects such as Engineering Open House, Ag Week and Hospitality Day. Although students get priority, faculty members may take part in all Union events and activities. They receive special consideration in seating arrangements for athletic events.

"Hope it's a strike," whispers the prof as his ball rolls toward the pins on faculty bowling night.

Faculty members and families watch the action at a basketball game, one of the various places outside class where faculty people meet.

organizations

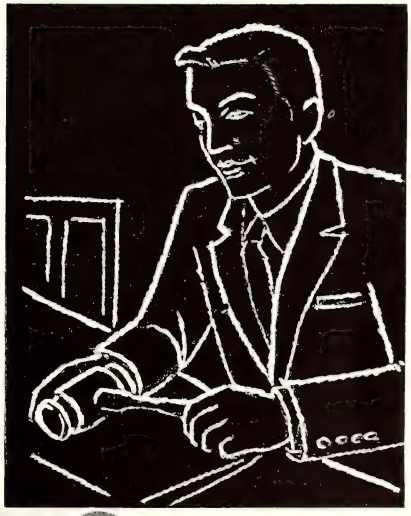

BOOK TWO

ORGANIZATIONS

HARRY J. C. UMBERGER (1881-1951) served as Dean of Extension Service at Kansas State from 1919 to 1947. At the dedication of Umberger Hall on November 1, 1955, it was said of him: "Harry Umberger was truly a man of the people, and the extension service he developed has always been recognized as a working partnership in which the people of Kansas cooperate to the fullest with their own land grant college and the United States Department of Agriculture."

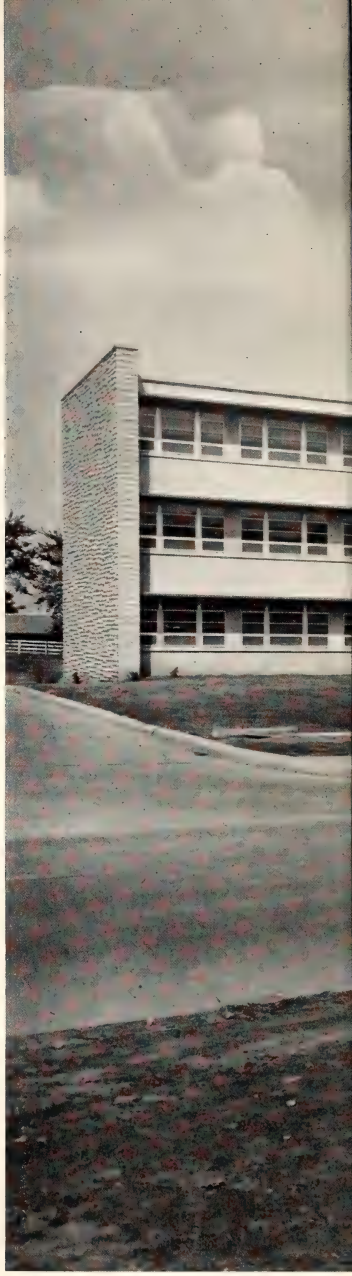

Santa Claus has many helpers around the K-State campus at Christmastime as organized groups plan parties for children, carol shut-ins, and send presents to needy individuals.

Blue Key member Keith Swenson watches as Joyce Brower is crowned Homecoming queen.

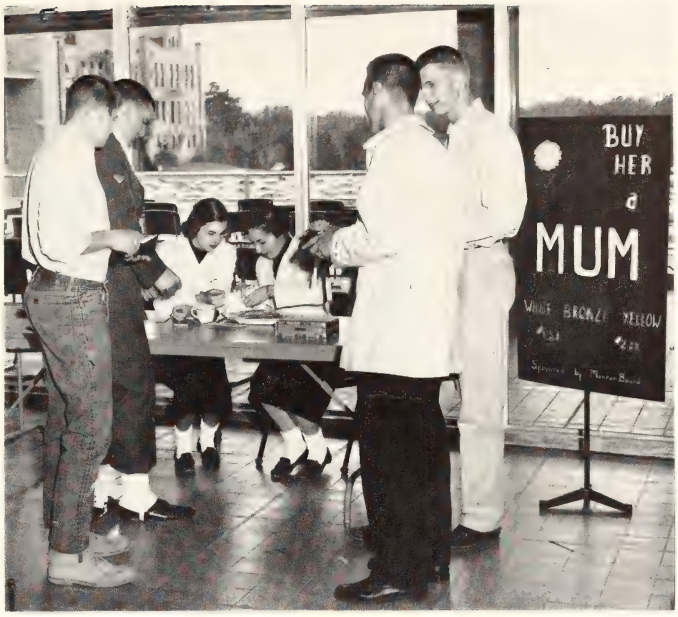

Several K-Staters buy the traditional Homecoming mums for their dates from Mortar Board members Marylyn McCready and Marilyn Smith.

honoraries keep busy with school projects

Kept busy with projects throughout the school year were members of Kansas State honoraries Chimes (junior women), Mortar Board (senior women), and Blue Key (senior men). Blue Key members sponsored both the selection of the Homecoming queen and the Homecoming dance. This year, for the first time, the five Homecoming queen finalists were presented to the student body at an assembly.

Mortar Board members were busy at Homecoming time too. They sold the traditional mums and, as an additional project for this year, put on a campaign to beautify campus lawns. Chimes' members promoted K-State friendliness with a card party for junior women who transferred to Kansas State this year.

Chimes' members and junior women who transferred to Kansas State this year play cards at the tea given as a service project. Chimes also sponsored a fund raising campaign for the school endowment fund and ushered at campus events.

MORTAR BOARD—BACK ROW: Shirley J. Sarvis, Marjorie Hamon, Ramona S. Tucker, Gaye Fryer, Sharon Diamond, Karla Baur, Anita Grimm. FRONT ROW: Marylyn McCready, Marilyn C. Smith, Laura Lyon, Margery Ricklefs, Arline Gray, Betty Allen.

BLUE KEY—TOP ROW: Chester Peters, Pat Wilkerson, Keith Swenson, Darrell Miller, Dave McKnight. SECOND ROW: Kenneth Nesmith, Gilmore Dahl, Jay Rush, Ron Bryant, Ray Zimmerman. BOTTOM ROW: John Ricklefs, Brent Adair, Arnold Appleby.

honoraries serve school

Mortar Board performs a special service to the College by sponsoring high school visitations which encourage students to come to K-State. The thirteen members sponsor a scholarship dinner honoring three girls having the highest grades in the freshman class. Senior women with high scholarship and outstanding campus activities are eligible for membership. Shirley Sarvis was president and faculty sponsors were Martha Garrett, Mrs. John Helm and Mrs. Marguerite Umberger.

Homecoming found the 13 members of Blue Key busy sponsoring the Homecoming Queen election, Homecoming game half-time ceremonies and the Homecoming Ball. Service projects and the awarding of a $200 Blue Key scholarship were the main activities of this honorary. Members are selected on the basis of campus activities and scholarship. Arnold Appleby was president and Dr. Chester Peters was faculty sponsor.

Fourteen outstanding junior women were elected to Chimes this year. Members must have high scholarship and must have shown qualities of leadership and service to the College. Chimes members entertained junior transfers with a party, assisted at the President's convocation and parents' reception, and had a candy sale. Lois Cowan was president and Miss Golda Crawford was faculty sponsor.

CHIMES—TOP ROW: Beverley Miller, Bunny Cowan, Rachel Pickett, Lois Cowan, Donna Knoche, Golda Crawford, Becky Culpepper, Sylvia Gaddie, Mary Ann Rogler. BOTTOM ROW: Mary Lee Durland, Mary Lu Compton, Virginia Eaton, Barbara Ericson, Royanne Graham.

upper 10 percent initiated into phi kappa phi

Thirty-three students were initiated into Phi Kappa Phi for the 1956 summer school and fall semester. The upper 10 per cent of the seniors in each school are selected for membership in the organization each semester. The equivalent of Phi Beta Kappa, Phi Kappa Phi is K-State's highest scholastic honor.

Established at K-State in 1919, the purpose of the scholastic honorary is to encourage scholarship in all fields of study. Outstanding freshmen students are awarded certificates of recognition for high grades by the organization each year.

School of Agriculture

NEAL J. COYLE
RICHARD C. FROHBERG
DUANE A. JOHNSON
JOHN E. RICKLEFS
WENDELL K. WHITNEY

School of Arts and Sciences

HOWARD R. BRADLEY
JOYCE D. BRODRICK
ARLINE GRAY COOPER
SHARON E. DIAMOND
ROBERT F. EGBERT
MARY JO FORBES
ALFRED GROSSMAN
KATHLEEN K. KULP
LAURA A. LYON
MARGERY C. RICKLEFS
CAROL A. SNODGRASS
JOANN L. WHITE

School of Engineering and Architecture

ROGER E. ALEXANDER
DAROLD K. BARB
LOUIS C. BURMEISTER
DONALD D. KNUDSEN
GLEN E. MOORS
RONALD L. SPANGENBERG
BILLY J. STALCUP
KEITH E. ROOT

School of Veterinary Medicine

BRIAN C. CUMMINGS
ROBERT C. ASMUS

School of Graduate Study

SHI-MAO CHEN
MARY McKIBBEN CHILES
CHUN-FEI CHUEH
GLENN W. HARDY
CARL S. MENZIES
ROYCE W. VATHOUER

Officers

President • PAUL E. SANFORD
Vice-president • DOROTHY L. HARRISON
Secretary • EARL E. SITZ
Treasurer • HELEN I. WROTEN
Corresponding Secretary • MARY FRANCES WHITE

Members of Phi Kappa Phi were initiated in January with a 30-minute ceremony. They were notified of their selection for membership in December.

ALPHA ZETA—TOP ROW: Charles B. Warne, Estel J. Schultis, Robert W. Bozworth, Paul E. Sanford, G. B. Marion, Earl W. Weiss, Ray A. Zimmerman, William H. Brethour, Gary W. Rumsey, Lloyd L. Peckman, Arnold P. Appleby. SECOND ROW: Daniel Chajuss, James D. Stamm, James L. Murray, Bruce Wren, Richard Frohberg, John E. Ricklefs, Raleigh J. Flanders, J. Brent Adair, Don Wainscott, Irvin Schwalm. THIRD ROW: Harold H. Van Horn, David E. McKnight, Clyde A. Armstrong, Robert L. Gies, Donald A. Gier, William G. Wisecup, H. John Kugler, Joseph F. Coyle, Duane Miksch, Dale Miksch, Duane Johnson. BOTTOM ROW: Leon A. Sucht, James L. Gammell, Donald L. Jenkins, Arthur J. Armbrust, Thomas W. Kirkeminde, Kenneth T. Kirton, Richard Bair, Clinton Peirce, Ludwig A. Bezemek, Gilmore Dahl.

groups honor grades

Alpha Zeta is the agricultural scholastic honorary organized at Kansas State in 1934. This year there were 66 members of the organization. The purpose of Alpha Zeta is to raise the standards of its members in their work. Membership is open to students who have completed three semesters of agriculture or veterinary medicine and are in the upper two-fifths of their class scholastically. Ray Zimmerman was chancellor. Sponsors were Paul Sanford, G. B. Marion, and Walter Smith.

Twenty-eight men were members of Alpha Mu, honorary milling fraternity, during the year. They work to promote the profession of milling and its related fields, and to develop high standards of scholarship, character, leadership, and fellowship.

Alpha Mu Publishes News Letter

To be eligible students must be sophomores or above and have been enrolled in the department of flour and feed industries one semester. Outstanding men in the field of milling may be elected to honorary membership. Activities of Alpha Mu include Christmas Milling, an annual smoker, a fall and spring banquet, and the publishing of a news letter. Roy D. Cooley was president of Alpha Mu. Faculty sponsor was Royce O. Pence.

ALPHA MU—TOP ROW: Clarence R. Creger, James D. Stamm, Daniel Lee, Daniel Chajuss, Lerance C. Bolte. SECOND ROW: Reinhart B. Billiar, Douglas T. Drury, Royce O. Pence, Gerald D. Miller, J. Brent Adair, Robert L. Shipp. BOTTOM ROW: Eugene M. Maurer, Roy D. Cooley, Edward L. Stolfus, Mart H. Cooley, Robert L. Gies.

contest is project

Delta Sigma Rho, national honorary forensics society, sponsors an annual extemporaneous speaking contest open to everyone on the campus with two trophies and four permanent plaques awarded. To be eligible to join, students must have participated in intercollegiate forensics, have two full years of credit and be in the upper 35 percent of their classes in academic standing. Anita Grimm was president and Charles Goetzinger, sponsor.

To reward students for their work in drama is the purpose of Pi Epsilon Delta, national dramatics honorary society founded at K-State in 1945. Membership requirements are based on a point system for work in the field of drama through the K-State Players. President was Ann Soelter and sponsor was Earl Hoover.

An interested audience listens to John Keltner read Dickens' "Christmas Carol" in a Student Union lounge.

DELTA SIGMA RHO—TOP ROW: Charles S. Goetzinger, Howard T. Hill, John W. Keltner. SECOND ROW: Anita Grimm, Nancy L. Porter. BOTTOM ROW: Ray E. North, Robert P. Reid, Thomas L. Bowman.

PI EPSILON DELTA—TOP ROW: Virginia L. Eaton, LouAnn Oberhelman. SECOND ROW: Richard E. Mansfield, Dennis L. Darner, Terry M. Quinn. BOTTOM ROW: Orville D. Hunt, Earl G. Hoover, John Robson, Jim Hollis.

award to top junior

Kansas, Missouri, Iowa, and Nebraska were represented at a banquet held during the Regional Union Conference here.

Phi Alpha Mu, Arts and Sciences honorary for junior and senior women, presents an award at their annual spring tea to the junior woman in Arts and Sciences with the highest scholarship at the close of the previous school year. The award was permanently raised from $25 to $30 this year. In the spring Phi Alpha Mu also entertains members of the sophomore and junior classes who will be scholastically eligible for the honorary. Membership is open to junior and senior women in the School of Arts and Sciences who have done 30 hours of college work at Kansas State and are in the upper 15 per cent of those in the class having a B average or above. Arline Gray Cooper was president and Golda Crawford was faculty sponsor.

Alpha Delta Theta, honorary medical technology society, is open to students enrolled in medical technology with a 1.00 minimum grade average who have high moral ideals and are active and enthusiastic in their field. During the year they take trips to various laboratories, decorate Veterinary Hall at Christmas time and have a formal Founder's Day banquet. Members are also helping to raise money for a medical technology scholarship fund. Pat Lutz was president and John O. Harris and Ellen Klover were sponsors.

PHI ALPHA MU—TOP ROW: Barbara E. Ericson, Dixie F. Viar, Margery R. Ricklefs, Arline Gray, Beatrice J. Jones; Barbara J. Jones. SECOND ROW: Shirley J. Cameron, M. Jeannine Williamson, Beverley J. Miller, Rachel A. Pickett, Joann S. White, Barbara A. Walker. BOTTOM ROW: Mary Jo Forbes, Janet J. Frey, Patricia A. Tucker, Kathleen Kulp, C. Darlene Nelson, Carol A. Snodgrass.

ALPHA DELTA THETA—TOP ROW: Annette Galyon, Janis McMillen, Joline Boehner, Rosemary Groyon, Arrilla Fedde, Marcia Hesler. SECOND ROW: Carol J. Schoenfeldt, Pat A. Lutz, Barbara R. McKinnis, Kay Thies, Marcia Eggers, Sandra Hodgson, Pam Bowman. BOTTOM ROW: Shirley Younkin, Jeanette Garinger, Lynne V. Joines, Mary Lee Durland, Carol J. Kaufman, Rhonda R. Johnson, Etta Sanderson.

PHI EPSILON KAPPA—TOP ROW: Ray A. Wauthier, Bill Blume, Merle O. Nay, Ronald R. Radford, E. Dean Plagge, Ron Young, Roy Dewitz, David Yamase, Frank J. Thompson. SECOND ROW: T. M. Evans, Alvin E. Ballou, James O. Berg, Hubert W. Wilson, Edwin R. McKean, Tommy L. Miller, Thomas W. Starns, George L. Hooper, Anthony C. Mosa, Ray E. Maddox. BOTTOM ROW: William R. Thrall, Clarence L. Keim, Lyle D. Harrell, Karl B. Kastens, John W. Carlson, Eugene Miller, Warren F. Polak, Elton E. Green, Veryle E. Snyder.

Phi Lambda Upsilon, chemistry honorary, presents certificates of honor based on over-all grade point averages to a freshman, sophomore, junior, and senior student majoring in chemistry. Certificates and cash awards are given to two graduate members. Students with a minimum of 20 hours in chemistry and a 2.00 grade average are eligible for membership in Alpha Epsilon chapter, which was installed at K-State in 1931. The object of the society is the promotion of high scholarship and original investigation in all branches of pure and applied chemistry. Sixty persons were members of Phi Lambda Upsilon this year. Officers were Tom Clark, president, and Howard L. Mitchell, faculty sponsor.

Phys Ed Honorary Adds 11 Members

"A Sound Mind in a Sound Body" is the motto of Phi Epsilon Kappa, physical education honorary. A 1.00 grade average is required for membership, which increased from 20 to 31 this year. Tommy Miller was president, and Veryle Snyder was sponsor. Their activities included intramurals, Founder's Day banquet and the sale of cow bells. They also sponsored a city-wide grade school free throw tournament.

PHI LAMBDA UPSILON—TOP ROW: Gerald D. Miller, Clarence R. Dick, Stanley K. Yasuda, Kenton A. Graber, H. L. Mitchell, Tom J. Clark. SECOND ROW: G. W. Leonard, Robert W. Stromatt, Don Kundiger, Paul M. Duell, Don Setser, F. C. Lanning, Douglas E. Sellers. BOTTOM ROW: Morris P. Grotheer, Abram E. Hostetter, W. S. Ruliffsay, D. B. Parrish, M. L. McDowell, Duncan E. Dodds, Gene Lutz.

groups print calendar

Sigma Delta Chi, honorary journalism fraternity, and Theta Sigma Phi, journalism honorary for women, worked together in publishing the Miss Wildcat calendar, a new project. The calendar girls were chosen in a school election. They also had a joint picnic in the fall and spring and gave a Christmas party for the Journalism Department. Men who have a good standing scholastically and have done efficient work in journalism may be elected to Sigma Delta Chi by a three-fourths vote of the members. Meetings were held during the year with outstanding American journalists such as Hodding Carter and Jack Swift. Two banquets were held and a Sigma Delta Chi queen was elected. Each year they also publish the April Fool edition of the Collegian. Darrel Miller was president and C. J. Medlin was faculty sponsor.

Junior and senior women in journalism or radio and television who have done outstanding work in their field, and who have a B average in journalism or radio and television and a C general average, are eligible for membership in Theta Sigma Phi. Anne Hutcherson was president and Helen P. Hostetter, sponsor. The Matrix dinner is held in the spring for members of the organization. Guest speaker was Sally Keach, noted author.

Ralph Lashbrook, head of the Journalism Department, pours Charlotte Chastain hot coffee at the fall journalism picnic.

SIGMA DELTA CHI — TOP ROW: Orval E. Jackson, Lowell E. Brandner, Roger A. Myers, J. Clayton Herman, Ralph R. Lashbrook. SECOND ROW: C. J. Medlin, Gary A. Haynes, William L. Ruggels, George R. Eaton. BOTTOM ROW: Donald M. Marker, Darrel E. Miller, Byron E. Ellis, Malcolm W. Coldwell, Elbert B. Macy.

THETA SIGMA PHI—TOP ROW: Judy J. Taplin, Anne Hutcherson, Helen P. Hostetter, Carol Ward, Betty M. Theiss. BOTTOM ROW: Jane A. Moore, Marilyn M. McKnight, Shirley J. Sarvis, Gaye Fryer, M. Royanne McMullen.

ETA KAPPA NU—TOP ROW: Samuel M. Warren, Merle E. Converse, Larry D. Gilchrist, Sutton L. Graham, John E. Hunter. SECOND ROW: Edward A. Rose, Emil R. Kouba Jr., Roland D. Rothenberger, Carl R. Swisher, Claude A. Jackman, Albert W. Bahr. THIRD ROW: Ralph L. Smith, James R. Miller, Jerry E. Goss, Gaylord M. Stunkel, Ray D. Fritzemeyer, Eldon M. Hammeke, Irvin E. Olivier. BOTTOM ROW: William C. Hoskinson, Arthur L. Jones, Edgar H. Fischer, Foster R. Needels, Kenneth H. Brackney, Garry L. Ogle, George R. Jones, Bernard B. Hanson.

ETA KAPPA NU—TOP ROW: Ralph D. Peck, Glenn Kater, Clive D. Halbirt, Charles J. Werp, Richard E. Fixsen, Donald W. Meseke, Donald L. Heaton, Jay R. Bohning, Don P. Hutchison. SECOND ROW: Ronald D. Biggs, Gale W. McGuffey, Bobby G. Strait, Eddie R. Fowler, Stanley S. Funston, Keith E. Root, Henry J. Windisch, Roy W. Dody. THIRD ROW: Arnold L. Neil, Francis J. Honey, James O. Moore, Albert A. Kaine, Charles R. Weidler, Robert N. DuBois, Harold A. Uyeda, Robert P. Duncan, A. Russell Bemis. BOTTOM ROW: Carl H Kempin, Daniel L. Baty, R. M. Kerchner, Harry Pallett, Royce Kopf, Don Stang, Robert Munson, Dale Lumb.

club tutors freshmen

Membership totaled 65 in Eta Kappa Nu, electrical engineering honorary this year. This is an increase of 28 over 1955-56. Beta Kappa chapter of Eta Kappa Nu was founded at Kansas State College on May 6, 1939, and has been active on campus since that time. Members are selected on their scholastic ability, character, morals and ideals. Those in the upper one-third of the senior electrical engineering class and those in the upper one-fourth of their junior class are eligible scholastically. The organization assists its members throughout their lives to become better men in their chosen profession and to become better citizens.

Physics tutoring classes are a big project of Eta Kappa Nu. The tutoring classes met every Thursday and Eta Kappa Nu members helped the underclassmen to learn the fundamentals of physics better. The organization also sponsored slide-rule classes and displays at the Engineer's Open House. Members contributed information to the national magazine. Harrison Pallett served as Eta Kappa Nu president. R. M. Kerchner, head of the electrical engineering department, was the organization's faculty sponsor.

STEEL RING—TOP ROW: Rodney L. Anderson, Ralph L. Smith, Clyde H. Sprague, James H. Watson, Virgil W. Schotte, Jake E. Paulson, Larry A. Peck. SECOND ROW: Donald D. Peterson, Richard W. Wilbur, James D. Hotchkiss, Eldon M. Hammeke, Ernest M. Johnson, Raymond W. Murphy, Robert J. Niemann. THIRD ROW: John G. Christopher, Danny N. Burgess, Thomas A. Rumsey, August J. Dornbusch, Leon W. Heidebrecht, Gary E. Galyardt, Don R. Gadbery, Patrick Schmiedeler. BOTTOM ROW: Nelson L. Sinderson, Robert L. Adams, Jay R. Keeling, William B. Patterson, William C. Schlichter, John W. Nuzman, William K. Quarles.

steel ring gives trophy

Steel Ring, which is a campus engineering honorary, had a membership this year of 85 juniors and seniors. Membership requirements are a 1.00 minimum grade average and good leadership qualities. The organization of Steel Ring was established at Kansas State in 1928 when 14 seniors recognized the need for an honorary fraternity for engineers. The purpose of Steel Ring is to lead in political, social and professional activities in the School of Engineering and Architecture and to encourage underclassmen in participation in activities of engineering and architecture. The club held two banquets and two picnics during the last year. Members of Steel Ring judged open house displays and the club presented a trophy for the most outstanding exhibit at the Engineer's Open House during the spring semester. Another big project of Steel Ring is the publication of the *Intake and Exhaust*, a humorous newspaper for the School of Engineering and Architecture. It is published once a year. The Engineer's Alloy program is another project that Steel Ring sponsors. Faculty sponsors were D. A. Nesmith and Reed F. Morse. The president of the honorary was James D. Hotchkiss.

STEEL RING—TOP ROW: Ivan L. Bengtson, James M. Hall, David L. Kubik, George W. Bemis. SECOND ROW: Ronald L. Estes, Gerald D. Grasch, Donald G. Lowell, Charles Hight, Bruce G. Burkholder, Leonard J. McKenna. THIRD ROW: Karl O. Mohn, Edwin L. Appleby, Wayne E. Engelhardt, Wilbur A. Pattison, Kendrick D. Fetrow, Allen N. Olsen, Thomas E. Bowman. BOTTOM ROW: Arthur E. Fitzgerald, James L. Gerner, Donald O. Smith, John W. Komer Jr., Vern D. Scott, Louis C. Burmeister, Peter E. Wegner, John W. Johnson.

SIGMA TAU—TOP ROW: Charles B. Johnson, A. Larry Olson, Stuart M. Hutchison, James D. Hotchkiss, Harold D. Laverentz, Dean A. Nehrig, Eldon M. Hammeke, Roy W. Dody, Louis C. Burmeister, Albert W. Bahr, Orval L. Fouse. SECOND ROW: Patrick A. Schmiedeler, Ralph W. Knox, Arnold G Hildebrand, Norman J. Tetlow, Lawrence E. Stover, Gerald D. Ervin, Archie J. Cornelius, James R. Merritt, Francis J. Honey, Nor Sutton. THIRD ROW: Danny N. Burgess, Ronald C. Bryant, Charles C. Hudson, George L. Strobel, Glen D. Bullock, T. Patrick Conlon, Gaylord M. Stunkel, Ray D. Fritzemeyer, James R. Miller, Cecil D. Davies, Silas J. Smith. FOURTH ROW: Newton R. Anderson, Richard W. Wilson, Richard G. Johnson, G. Edward Moors, Larry A. Rash, Kenneth R. Veraska, Darold K. Barb, William C. Hoskinson, Bernard B. Hanson, Stanley L. Rieb. BOTTOM ROW: Henry J. Windisch, William D. Fixsen, Billy J. Stalcup, Hekmat Hakimian, Edmond E. Young, Cloyd H. Scott, Charles J. Werp, G. William Gillett.

SIGMA TAU—TOP ROW: Richard K. Stalcup, Donald L. Heaton, Donald D. Gillmore, Thomas L. Alleg, Gale W. McGuffey, Stanley S. Funston, Donald G. Lowell, Jay R. Bohning. SECOND ROW: Thomas E. Bowman, John Cannon, Robert P. Duncan, Robert N. DuBois, Keith E. Root, Clyde H. Sprague, LaVerne M. Lervold, Richard K. Disney, Delbert Roupp. THIRD ROW: Lawrence E. Ehlers, Norbert W. Deneke, Donald R. Stang, Laurence A. English, Lloyd R. Gaiser, Robert D. Munson, Charles C. Pack, A. Russell Bemis, Jim McHugh, Ronald E. Snyder. BOTTOM ROW: Edwin C. Lindly, Fred Suellentrop, Donald E. McDaneld, Mark H. Hooper, Samuel M. Warren, Ghalib Shahab-Ed-Din, Harry E. Pallett, Bruce G. Burkholder, Charles R. Weidler, James O. Moore, Richard D. Weidler.

TAU SIGMA DELTA—TOP ROW: Leonard J. McKenna, Charles W. Hight, Leon H. Armantrout, Wendell A. Wright, Lester Kephart, Steve D. Kelly. SECOND ROW: Don E. Anderson, Wayne E. Engelhardt, Bruce G. Burkholder, Maurice McMullen, L. B. Roberts. BOTTOM ROW: Robert M. Arnone, David M. Spiker, Leon L. Fick, Gerald D. Ervin, William H. Wilson, William H. Johnson.

OMICRON NU—TOP ROW: Judith O. May, Carol L. Cotner, Betty W. Allen, Mary D. Fickel, Dorothy M. Crawford, Norma E. Duell. SECOND ROW: Carol Ward, Judy Taplin, Sue Hostinsky, Glada Isaacson, Marilyn McNelis, Mary Banks. THIRD ROW: Anne Hutcherson, Jan M. Kraft, Kathy Barton, Charlotte L. Lybarger, Alberta H. Johnston, Virginia L. Anderson. BOTTOM ROW: Darlene A. Larkin, Karla E. Baur, Ramona S. Tucker, Shirley J. Sarvis, Lois C. Adams, Virginia L. Adamson.

groups train leaders

Scholarship, leadership, and research were promoted by the 26 members of Omicron Nu, honorary home economics organization. The members, selected from the upper scholastic percentages of junior and senior home ec classes, helped with Hospitality Days, honored freshmen girls with a tea, and awarded a scholarship. Susie Tucker was president; Miss Jennie Williams, Dr. Grace Goertz, and Miss Charlotte Bartels were faculty sponsors.

Delta Phi Delta, art honorary, furthers its 30 members' interests in art through scholastic fellowship. The organization visited art exhibits in Kansas City and Nebraska, and exhibited their own works in the Union at a spring showing. John Ricklefs was president, Prof. J. Cranston Heintzelman is the faculty sponsor.

An overflow crowd in the little theater of the Student Union heard Oxford University and K-State debaters match arguments.

DELTA PHI DELTA—TOP ROW: Ilse M. Reiling, Rosella A. Heibert, Patricia L. Churinsky, Jeanne B. Harvey, Margaret McKnight. SECOND ROW: Lois E. Graeff, L. Joyce Knepper, Thomas H. Swearingen, J. Cranston Heintzelman, John B. Ricklefs, Sarah M. Merrill. BOTTOM ROW: Don E. Anderson, Vern Nelson, Marque Cox, Dan Filby, Samuel A. Martinez.

ALPHA EPSILON RHO—TOP ROW: Harry L. Shank, Jr., Robert L. Snyder, Paula E. Craig, Carol A. Hudiburg, Catherine Blanford, Meredith J. Griffiths. SECOND ROW: E. H. Allen, John F. Barry, Willis F. Brenner, Jr., Alexander G. Jump, Karen K. Chapman, J. Michael Smith, Jannene D. Foust. BOTTOM ROW: Robert P. Huscher, Bill E. Cole, Pete R. Charlton, Sterling W. Gunter, Donald K. Lancaster, George R. Langshaw.

Alpha Epsilon Rho, honorary radio and television fraternity, was honored with two national chapter presidents. It was the first time in 15 years that the president has been elected from the same school two years in a row. Charles Hutchinson was president for 1955-56, and Gordon Jump took over his duties for 1956-57. The fraternity has 18 members, and encourages and recognizes outstanding talent of radio and television students.

Chapter Hosts Workshop

Alpha Epsilon Rho was responsible for the presentation of the radio-TV speech seminar program in February. The K-State chapter was host to Kansas and Nebraska Universities for a television production workshop, and problems to be brought up at the national convention in Columbus, Ohio, were considered. Groundwork for an AER chapter at Wichita University was laid during the year, and public relations projects were started. Among these were a picture honor roll of all past members who are now in commercial radio or TV, and construction of a Union billboard publicizing the fraternity's work. Harry Shank was president. Bob Snyder was faculty advisor.

Group Sends Music to Japan

Mu Phi Epsilon, national honorary music sorority, has grown from 13 to 16 members in the last year. Any women vocal or instrumental music majors who have a B average are eligible to become members of Mu Phi Epsilon. Sending sheet music to Japan was the organization's main project of the past year. The members collected unused music from the College, Manhattan residents, and from the member's hometowns for all types of instruments and sent it to Japanese schools. A Christmas program was given by the group to patients at the Ft. Riley hospital. The talents of the sorority were displayed at the annual spring and fall recitals in which instrumental and vocal numbers were presented. Joann White was president of Mu Phi Epsilon. Clarice Painter was the faculty advisor.

MU PHI EPSILON—TOP ROW: Marjorie L. R. Vanderweide, M. Jeannine Williamson, Anna M. Hines, Joann L. White. SECOND ROW: Marilyn K. Moore, Nancy J. Irvine, Beverley J. Miller, Jacqueline I. Swanson, Hazel E. Hassebroek. BOTTOM ROW: Rachel A. Pickett, H. Jane Thompson, Margaret S. Porter, P. Charlene Cox.

ALPHA KAPPA PSI—TOP ROW: Raymond H. Beikman, Keith G. Mines, Donald L. Stephenson, Robert L. Nelson, Miles G. Hartman, Wendell L. Cowan, Donald J. Ulibarri. SECOND ROW: Clifford R. Beck, Earl J. Hammond, Edward P. Hartig, Gilbert G. Kemnitz, Marion F. Mansfield, Robert H. Lawson, Marvin D. Krueger. THIRD ROW: Leroy E. Talbot, Joseph E. Breitenstein, Charles M. Stover, Floyd D. Griggs, Gary D. Doupnik, Paul C. Hoover, Hurley F. Fellows. BOTTOM ROW: Charles F. Moggie, Paul L. Moberg, Patrick A. Wilkerson, Don M. Alspaugh, Howard H. Roach, George S. Koehn, Sammy L. Barnes, James A. Walsh.

club starts internship

Alpha Kappa Psi, professional business fraternity, assisted with an Industrial Relations Conference and worked with the accounting department to institute an accounting internship program. Alpha Kappa Psi's purpose is to provide an opportunity for its members to associate with and assist each other in the business world after graduation, as well as while attending college. Membership requirement for the organization was a 1.5 grade average in business administration. Faculty sponsor was Norman French, Joe Breitenstein was president.

Sigma Gamma Epsilon, honorary geology fraternity, sponsored a field trip for local Boy Scouts, had a fall and spring banquet and dance for geology students and sponsored their annual spring field trip for geologists. Its purpose is the scholastic, scientific, and social advancement of its members. Requirements for membership are a 1.2 over-all grade average, with a 1.8 average in earth science courses. Members must have a major in geology, mining, metallurgy, ceramics, petroleum engineering, or a branch of the earth sciences. Jim Stewart was president and faculty sponsor was Dr. Henry V. Beck.

SIGMA GAMMA EPSILON—TOP ROW: Louis Riseman, Robert A. Graber, James E. Burnette, Arthur B. Sperry, James Stewart, Kenneth N. Watkins, Dean Pilkington, Donald D. Geil, Joseph R. Chelikowsky. SECOND ROW: John G. Kiddoo, John L. Hood, R. Jack Merryman, Henry V. Beck, Paul C. Clark, William A. Crawford, Sam H. Peppiatt, Gerald J. Ferguson. THIRD ROW: William J. Barrett, Francis W. Hansen, Charles C. Hudson, Dolan K. McDaniel, Ben M. Mayfield, Larry Petersilie, Gary Sandlin, William K. Clark. BOTTOM ROW: Jim R. Miller, Elden E. Leasure II, Glenn T. Beshears, William R. Bryson, Donald L. Butcher, Al F. Steunenberg, Jimmie G. Knoche, Jerry P. Metz, Charles P. Walters.

DEBATERS—STANDING: John Pacilio, Fred Rogers, Chuck Goetzinger, Nancy Porter, Warren Keegan, Kay Eplee, Pat Lloyd, Howard Finklestein, Patricia Goings, Virginia Eaton, Cal Adams, Ray North, Caroline Drummond. SEATED: Barbara Huff, Patty Trent, Tom Bowman, Jim Shane, Dave Nuttle, Sharon Nuttle, Bob Paulson. Not pictured: Anita Grimm, Dan Hahn.

Kansas State debaters took part in about 350 division debates this year, and were hosts to the Missouri Valley Forensic League debate on its 25th anniversary. Oxford University debaters visited the campus to debate "NATO Has Outlived Its Usefulness" against K-Staters Bunny Cowan and Anita Grimm. Tom Bowman and Ray North debated for K-State in the annual debate with KU preceding the K-State-KU football game. Coaching the debaters this year were Caroline Drummond, Fred Rogers, and Charles Goetzinger.

Pi Tau Sigma, mechanical engineering honorary, has as its purpose the encouragement and recognition of outstanding scholastic achievement of mechanical engineering undergraduates. Pi Tau Sigma gave an award to the outstanding mechanical engineering freshman, and participated with a special project in Engineers' Open House. One of the main goals of the organization is cooperation between mechanical engineering faculty and students. Ed Henke was president and Professor Robert Crank was faculty sponsor.

PI TAU SIGMA—TOP ROW: Norbert W. Deneke, Fred J. Sullentrop, Robert W. Raffety, Richard D. Weidler, Kay L. Cornelius, Melvin H. Schwartz, Louis C. Burmeister, Leroy M. Stayton, Edwin J. Henke, Robert E. Crank. SECOND ROW: Gene W. Geil, Roger E. Alexander, Archie R. Graham, Keith L. Small, George L. Strobel, Donald L. Parks, James D. Elliott, Homer A. Bullard, Orval L. Fouse, Jim McHugh. THIRD ROW: Gene B. Martin, Nor Sutton, Ronald C. Bryant, Charles Callahan, Patrick Schmiedeler, Sydney L. Rinard, Ralph W. Knox, Glen D. Bullock, Larry Olson, Arnold Hildebrand. FOURTH ROW: Paul L. Miller, Don Knudsen, Edward Moors, Jules Newman, Larry A. Rash, Philip C. Gregory, Kenneth R. Veraska, Newton Anderson, Thomas Hindman, Archie Cornelius. BOTTOM ROW: Roland N. McDaniel, Richard L. Peterson, Henry L. Shove, Robert J. Thomas, LaVerne M. Lervold, Donald D. Gillmore, Leon P. Shelton.

The Rev. Roy Turner, Canterbury Club director, delivers a sermon from the pulpit of the Danforth Chapel auditorium.

Members of Westminster Fellowship eat dinner at the Westminster House before their weekly Sunday evening meeting.

religious leader hired

An important step was taken in religious activities with the hiring of William C. Tremmel as first director of student religious activities. He coordinates and promotes the denominationally sponsored religious activities and counsels students in their personal religious problems.

RELIGIOUS COORDINATING COUNCIL: Bob Elliott, Jerry Holliday, Winifred Fields, Ken Brackney, Frank Rodman, Bernie Schleicher, Barbara LaBarre, Joyce Knepper, Warren Lynn, Hubert Guest, John Luthman, Richard Bartel, Mary Rogers, Lyle Clum, Ted Johnson.

Twenty-two organized religious groups were on campus this year. Two representatives from each organization formed the Religious Coordinating Council which is responsible for the various religious activities here at K-State. RCC has been active at the College for nine years. "Life Beyond the Ivy Tower" was the title of the fall program planned by the Council. Festival of Faiths was the theme of Religious Emphasis Week. Rabbi Louis Binstock of Temple Sholom, Chicago, was guest speaker at the opening assembly and various seminars and discussion sessions were held throughout the week with seven guest clergymen. The Council also sponsored Easter and Passover week activities and the Easter assembly, "Every Man."

Joyce Knepper was RCC president. John Noonan was faculty sponsor and the Rev. Walter Able, religious advisor. Dr. Tremmel was also Council advisor.

Philosophy of Religion was offered for the first time this year with a full class attending and a long waiting list. Dr. Tremmel taught the class for which three hours of credit were given.

College Baptist Student Fellowship had a membership of 35 this year. To exalt Jesus Christ as Lord and Savior to all persons is the organization's motto. Members of the fellowship helped to support the Arthur Weims, missionaries to Italy and went Christmas caroling during the year. Sonny Rundell was president and the Rev. John Ironside was sponsor.

COLLEGE BAPTIST STUDENT FELLOWSHIP—TOP ROW: Lois A. Fields, Joyce C. Simpson, Louise R. Ottaway, Norma E. Duell, Lois M. Ottaway. SECOND ROW: James R. Hughbanks, Galen G. Hughbanks, Carlyle A. Thompson, Joan Carter, Joyce Rhodes, Mary K. Rundell. BOTTOM ROW: Jack L. Hillman, Gordon W. Harper, I. B. Rundell, Gary L. Cromwell, Bruce J. Sanderson.

NEWMAN CLUB—TOP ROW: Sharon E. Evert, Helen C. Lillig, Ruth A. Tighe, Nancy J. Irvine, Nancy J. McKeniff, Jane A. Thomas, Georgia L. Wertzberger, Joan Berrigan, Joan Goddard, Emily Ann Douthit, Sandy J. Drown. SECOND ROW: Illene M. Rizek, M. S. Klotzbach, W. C. Gagnon, D. J. Hines, Charles J. Werp, Mary C. Grosdidier, Yvonne E. Warner, Shirley M. McMahon, Elaine Tearney, Phyllis Morris, Phyllis Pratt. THIRD ROW: Wilma R. Ludwig, James D. Murray, Richard E. Ruda, Fred C. Ross Jr., Edmund J. Peterson, Francis A. Grillot, William P. Haas, Maurice A. Korbe, Joe Dowrey, Wayne Haas. BOTTOM ROW: Patrick H. Myers, Tom E. Quint, Mike T. Esterl, Tom J. Nolan, Kenneth H. Brackney, P. Keith Billinger, Dan J. Farrell, Hubert Caspar, Don R. Carlson, Robert H. Annan, Eldon M. Hammeke.

club has 485 members

Newman Club, whose membership is open to all Catholic students, is the largest religious organization on campus. Four hundred and eight-five members keep their motto "Heart speak to heart" in mind by participating in activities designed to foster religious, educational and social life. Newman Club meets on the first and third Sundays of each month. Activities include mixers once a month, a float in the Homecoming parade, an annual retreat, corporate communion Sundays, intramurals participation and discussion groups on "Courtship and Marriage." The K-State Newman Club sponsored the Kansas Regional meeting of Newman clubs. An annual banquet was held in the spring to celebrate Cardinal Newman Day. The Newman Club is a Catholic club of Catholic culture and fellowship that fosters the spiritual, intellectual and social interests of the Catholic students of Kansas State College. The purpose is to weld these interests into a common union and to assist Kansas State College and its students whenever possible. Ralph Johnson was president of the group and Prof. J. P. Callahan was faculty sponsor. The Rev. E. J. Weisenberg served as director.

NEWMAN CLUB—TOP ROW: Maud W. Massie, Imelda M. Wasinger, Jolene J. Book, Nancy Whitney, Patricia J. Murphy, Bernadine F. Frigon, Sandra Tenorio, Maryanne Keller, Mary Patzell, Ruth Rohrer. SECOND ROW: Leon L. Spacil, James O. Pugh, Joseph K. Haegelin, Nicholas Schroeder, Vacil Sullens, Billy J. Youngers, Ralph T. Johnson Jr., Bernard O. Zecha, Barbara Holbert, Pat Gagnon, Mary D. Fickel. THIRD ROW: Dimond A. Pete, Robert E. Rippe, Robert Hlavacek, Robert Derusseau, Gaylord Chizek, Darrell D. Behrend, Karl B. Kastens, Jim Vader, Jerry Macfee, Marcy Gronis. FOURTH ROW: Harlan J. Tatge, Max C. Falk, Dick W. Worcester, Walter Pfanenstiel, Lawrence J. Peterson, Joe Vader, Richard Connell, Bob Parker, Michael Lillis, Robert Doebele, John Erbert. BOTTOM ROW: Claudine B. Macfee, Marjorie D. Roeckers, Charlene M. Strah, Nancy C. Ballweg, Charlotte A. Strah, Dot L. Wahle.

NEWMAN CLUB—TOP ROW: Jerome J. Ewald, P. Charlene Cox, Judie Evert, Sharon Hutchison, Pat McHugh, Marilyn Levett, Phyllis Dolecek, Joan Kordus, Rosie Cushing. SECOND ROW: David H. Lobmeyer, Richard A. Erbert, Dale W. Steffes, Leon F. Schmidt, Tom E. O'Brien, Leon L. Roth, Ronald L. Hornung, Jack Niernberger, Bernie White, Peter Wimsatt. THIRD ROW: Ronald H. Pflumm, Albert B. Podon Jr., Richard B. Heigele, Mike Maggard, Roger O. Day, John Peters, Steve Beffort, Dick Irvine, John Erickson, Rodney C. Huerter. FOURTH ROW: James R. Kerr, Joseph J. Gardner, Glen O'Brien, Nolan Kennedy, Conrad J. Nelke, Robert Sexton, Richard J. Hornung, Thomas R. Kippenberger, Ruy Watterbach, Art Tangeman, Lawrence M. Zidek. BOTTOM ROW: Connie Blair, Catharine L. Raleigh, Janice Orten, Teresa Gatz, Elizabeth Hamilton, Jan Jackson.

NEWMAN CLUB—TOP ROW: Daniel M. Burbach, Jerry V. Schuetz, John S. Koss, Francis N. Carroll, Larry L. Desilet, Beth Ann Dowling, Susanne Wildgen, Ann Wiegers, Marlene B. Mattas, Loretta K. Splichal. SECOND ROW: Abraham L. Brown, Herb Pfannenstiel, Edward P. Duren, Lizabeth A. Sambol, Rhea A. Lake, Darlene Turner, Pat McDermott, Barbara Pivonka, Sandra White, Sandra K. Chapin. THIRD ROW: Ronald P. Mentgen, Joseph Panzitta, Ralph Grosdidier, William E. Ketter, Mark H. Hooper, Robert Riedmiller, Fred J. Suellentrop, John C. Poelma, Richard L. Pieschl, James Keating. FOURTH ROW: Gary M. Karnopp, Joseph E. Breitenstein, Maurice J. Farrell, J. P. Callahan, Clarence E. Schmidt, Jim Lyle, Omer Zeller, Frank Rodman, Gerald Miller, Harlan Meade, Robert W. Wempe. BOTTOM ROW: Jackie J. Commerford, Darlene Skillman, Theresa Wittek, Johncie L. Eder, John Rodriguez, Patricia Carroll, Patricia Noll, Betty Neises.

NEWMAN CLUB—TOP ROW: Morris E. Sweat, Robert T. Burns, Patrick Henry, Bernard Budenbender, Robert Heise, Patrick A. Schmiedeler, Robert J. Foster, Leo R. Wiederholt. BOTTOM ROW: Donald E. Seibel, Donald D. Korbe, Herman F. Jasper, Raymond J. Haack, Ronald E. Leiker, Paul E. Bocquin, Don H. Rodgers.

service is club motto

"Service" is the watchword of Kappa Beta, religious sorority for university women of the Disciples of Christ church. Service projects included helping with Saturday play activities at Douglas Center and making toy monkeys for orphanages. Mary Louise Ficke was president. Co-sponsors were Miss Gwendolyn Tinklin and Miss Lois Turner.

The Evangelical United Brethren Student Fellowship, organized at K-State in October, 1955, now has 40 members. Worship services were held on Sunday evenings. Warren Nichols was president, and Gerald Zachariah was the faculty sponsor.

Sigma Theta Epsilon, Methodist men's organization, formed basketball teams at Douglas Center and helped Wesley Foundation prepare for church services. Warren Lynn was president. Paul Duell was the faculty advisor.

Fellowship Works in Colorado

The Kansas State Christian Fellowship is a chapter of the interdenominational Inter-Varsity Christian Fellowship. Activities included picnics and conferences for International students, and weekly prayer meetings. Members worked during the summer at Bear Trap Ranch, Colo., where Christian living is taught. James Hughbanks was president, Lois Ottaway was the faculty advisor.

The Christian Science organization, which had 22 members, held weekly meetings in Danforth chapel to further the fellowship of interested students. The president of the group was Keith Landis, and Miss Rosamond Kedzie was the faculty sponsor.

CHRISTIAN SCIENCE ORGANIZATION—TOP ROW: Sharon R. Keif, Suzanne Fleetwood, Rosamond Kedzie, Mary Ann Rogler. BOTTOM ROW: Joanne Lilly, Robert P. Huscher, Harold G. Morris, Keith R. Landis, Beverly A. Bergeson.

K-STATE CHRISTIAN FELLOWSHIP—TOP ROW: Lois M. Ottaway, Robert J. Dempsey, Galen G. Hughbanks, Beverly E. Ringey, Lois A. Fields, Louise R. Ottaway, Norma E. Duell. SECOND ROW: Donna M. Wahl, Margaret R. Allison, Alice M. Eldridge, Etta M. Sanderson, Mary Katherine Rundell, Martha L. Hutcheson, Marllys K. Rudman. THIRD ROW: Joyce E. Rhodes, Esther L. Dahl, I. B. Rundell, Jack L. Hillman, Ronald L. Tarnstrom, James R. Hughbanks, Joyce C. Simpson, Barbara McKinnis. BOTTOM ROW: Bruce J. Sanderson, Robert T. McElroy, Harold L. Cordry, David J. Mugler, Robert E. Gramzow, Norman N. Duell, Gary L. Cromwell, Robert E. Durbin.

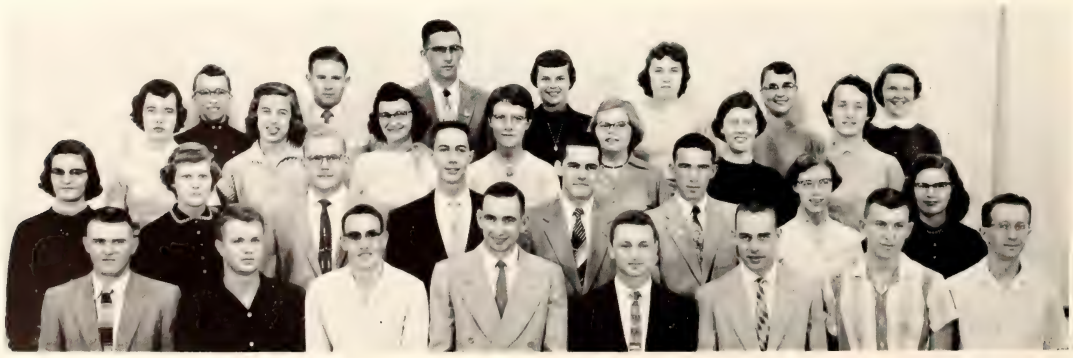

EVANGELICAL UNITED BRETHREN STUDENT FELLOWSHIP—TOP ROW: Ray E. Hightower, Stan J. Hightower, Naomi G. Nichols, Sally Anduss, N. Eugene Lundgrin, Harlan E. Forslund, Larry D. Bacon. SECOND ROW: Arrah Sue Goodin, Varena L. Blattner, Marjorie Hamon, Gloria Bistline, Patricia Douglass, Karen Vathauer, Dorothy A. Byler, Dorothy F. Crotinger. THIRD ROW: Delmar L. Rieger, Elson F. Seitz, Charles Hamon, Lynn E. Anduss, Loren F. Ray, Robert L. Baer, Warren Nichols, Gerald Zachariah. BOTTOM ROW: Clyde C. Berg, Raymond L. Schweitzer, Stanley D. Bistline, Don Miller, Lee Wright, Dwight Jackson, R. NaDon Lindburg, Ben E. Brent.

SIGMA THETA EPSILON—TOP ROW: Howard B. Barbur, Gerald W. Hundley, Doyle Brown, Jerry D. Poage, Harlan E. Ross, Larry E. Hall, B. A. Rogers, A. Russell Bemis. SECOND ROW: Harold E. Kubik, John R. Milton, Herbert Wenger, Jimmie Beauchamp, Carl W. Poston, Donald L. Cooper, Hubert Guest, Don C. Spitze. THIRD ROW: Cecil Vining, Ronald R. Schultz, Jim Loucks, Bill Gamble, Darrell Lowe, Warren Lynn, Sylvester Nyhart, Ray Ganoung. BOTTOM ROW: James C. Windsor, John E. Alden, Jim Windle, Richard W. Wilson, Martin Meyer, Donald F. Jarchow, Kent Pridey, Gaylord Stanton.

KAPPA BETA—TOP ROW: Pearl L. Dooley, Patricia J. Cary, Eldora Z. McReynolds, Fredys L. Wasson, Mary L. Murry, Joan G. Taylor, Joyce R. Taylor. SECOND ROW: Leta M. Lawson, Carol A. Shideler, Joan R. Brockman, Lois G. Stewart, Judith A. Stover, Velma C. Finkenbinder, D. Patricia Newell, Donna J. Knoche. BOTTOM ROW: Varena L. Blattner, K. Joan King, Mary Louise Ficke, Gwendolyn L. Tinklin, Lois Turner, Mary Rogers, Ila F. Lawson.

ROGER WILLIAMS FELLOWSHIP—TOP ROW: Shirley J. Smith, Mervyn R. Stuckey, Ronald L. Estes, Leeman D. Lazarus, Don W. Holloway, Marlene Schaben. SECOND ROW: Marcia P. Donavan, Alice M. Nagel, Lydia F. Chambers, Betty Willis, Rosemary Newcom, Charleen Selby. THIRD ROW: Bruce C. Barrow, Kenneth R. McCormic, Ronald L. Greenfield, Ronald D. Butler, Palmer R. Haynes, James C. Zahnley, Fritz J. Urbanek. BOTTOM ROW: Richard L. Goudy, Lyle E. Clum, Donald R. Wester, Terry L. Antenen, Arnold G. Hildebrand, Ray D. Fritzemeyer, Jack Van Horn.

service is their goal

Roger Williams Fellowship, founded at Kansas State in 1951 for Baptist students, has grown from a small local group to a group of 150 active members. This year Miss Betty Willis was installed as permanent student director. Ron Butler, president of the Fellowship, was elected president of the Kansas Baptist Student Movement at their annual conference. Dr. and Mrs. Paul M. Young were faculty advisors. Among group activities were a welcome party for new students, international student banquet, work day, and a spring retreat in Topeka.

Serving on gospel teams in Kansas churches provided leadership experience for the 175 members of the Disciples Student Fellowship. Their purpose is to provide a fellowship to encourage the total Christian growth of young men and women. Other activities of the group included evening fellowship, study groups, leadership training programs, and informal recreation. Edwin Dillinger was president and Fred Lawson and Walter Abel were faculty sponsors. The organization began about 25 years ago on the campus and in 1947 a full-time worker and a building were acquired.

DISCIPLE STUDENT FELLOWSHIP—TOP ROW: Joyce R. Taylor, Joan G. Taylor, Mary L. Murry, Eldora Z. McReynolds, Carol A. Shideler, Patricia J. Cary, Joanne Taylor, Leta M. Lawson, Kathleen M. Harden, Joan K. Peters. SECOND ROW: Maren L. Paynter, D. Patricia Newell, Joan R. Brockman, Beverely J. Devolld, L. Joyce Knepper, Shirley J. Sapp, Anita L. Hoge, Ila F. Lawson, Fredys L. Wasson, Donna J. Knoche. THIRD ROW: Donald R. Sumner, Jerry R. Robertson, Wendell L. Cole, Phillip C. Ferguson, W. A. Crawford, Mary Estella Rogers, Theresa Ross, Mary Louise Ficke, Judith A. Stover, Velma Finkenbinder. BOTTOM ROW: Gerald L. Winkelman, Walter H. Abel, Edwin T. Dillinger, E. Dale Knepper, Raymond A. Cornett, Lawrence R. Wasson, Frederick J. Ross, Gary Peterson, K. Joan King.

CANTERBURY ASSOCIATION — TOP ROW: Esther G. Valdes, John S. Painter, Barbara A. Johnson. BOTTOM ROW: Van F. Sparks, J. Courtney Venables, Roy S. Turner, Frederick A. Williams.

Canterbury House, student center for 130 members of the Canterbury Association of the Episcopal church, was completely redecorated this past summer and fall by the members. The center was purchased in recent years and a full-time chaplain was brought in. Corporate worship, study and fellowship are some of their activities. Chaplain was the Rev. Mr. Roy S. Turner, president was John Painter, and Floyd Atkeson served as faculty sponsor.

"Her candle goeth not out by night" is the motto of Sigma Eta Chi, national Congregational Christian church sorority. Members work for the advancement of spiritual development in harmony with education. Judith O'Hara was president of the group. Helen Hostetter was faculty advisor and Mrs. Don Wilbur and Mrs. Ray Weese were sponsors.

Hillel Foundation is an organization for Jewish students and was founded at Kansas State 11 years ago. Their activities included a chicken barbecue, Hanukah party, and talks on religion. Joseph B. Schleicher was president and Dr. Max Milner was faculty sponsor.

SIGMA ETA CHI—TOP ROW: Rosanne L. Walters, Winifred M. Fields, Nancy Jo Chaffee, Judith E. O'Hara, Helen Hostetter. SECOND ROW: Nancy L. Roofe, Rosemary Dague, Elisabeth D. Nonamaker, Diana Mellor, Marjorie L. Ginter. BOTTOM ROW: Sally P. Powers, Mary J. Brown, Marilyn K. Dean, Marilyn S. Santner, Joyce N. Thompson.

HILLEL FOUNDATION—TOP ROW: Joseph B. Schleicher, Daniel Chajuss, Gordon Grosh, Sam Hakimian. BOTTOM ROW: Gad Shefiet, Peter Newman, Max Milner, Stuart Rose.

LUTHERAN STUDENT ASSOCIATION—TOP ROW: Betty Ade, Lydia Esther Rivera, Rosalia Hanken, Donna L. Lothman, Eva Cheung. SECOND ROW: Jeanette A. Garinger, Karen J. Gottfrid, Berneta L. Owen, Duane R. Youngquist, Louis Westman, Helen Hobbie. THIRD ROW: Verne S. Sweedlun, C. Darlene Nelson, Ivan Bengtson, Paul K. Turnquist, John G. Christopher, David Bengtson, John Lothman. BOTTOM ROW: Inez V. Ekdahl, Wendell A. Nelson, Harold R. Albrecht, Jim Carlstedt, Donald D. Peterson, Erwin Rasmusson, Duane Johnson, Roger W. Hayford.

lutherans boost chapel

The Lutheran Student Association, headed by John Lothman, president, boasted a membership increase of 20 over last year, bringing the membership to 190. Besides Sunday evening meetings, Bible study groups, a backwards party, the annual cherry pie baking contest, Christmas smorgasbord and the "Inquiry Unlimited" meetings, the LSA sponsored a weekly chapel service in Danforth Chapel, entirely student planned and executed. Dr. George Larson, Dr. Verne Sweedlun, and Miss Inez Ekdahl were faculty sponsors.

Gamma Delta, a national organization of Lutheran students, endeavors to provide Christian fellowship to its 60 members through religious and social gatherings. President of K-State's Mu chapter was Richard Wagner and Dr. Arlin Feyerherm acted as faculty advisor. One of Gamma Delta's main projects was the raising and contributing of funds to the national project of a medical missionary scholarship and to furnish a student chapel at Toronto, Canada. Gamma Delta is an international association of Lutheran students. Organized in 1934, it now has 125 chapters and 10 regions. Its program is based on Christian knowledge and service.

GAMMA DELTA—TOP ROW: Jean E. Rippe, Betty J. Mai, Eleanor A. Olson, Lillian C. Brandt, Kathryn A. Schmid, Gail A. Meyer, Janet K. Hill, Gelane Moritz, Phyllis Burdorf. SECOND ROW: Lois L. Nelson, Martha A. Smith, Charles K. Krueger, Larry K. Wangerin, Eva Jean Schroedel, Lu Etta Berschauer, Marilyn Froetschner, Joleen VonFange. THIRD ROW: Henry E. Kramer, Edward C. Reinemann, Virgil Bahr, DeLoyd B. Larsen, Donald K. Brinkman, Richard L. Wagner, Neal Meitler, Nancy Baehr, Lillian Suelter. BOTTOM ROW: Larry R. Edwards, Norman L. Sawyer, Vernon O. Meinert, Richard A. Wheat, Gerald D. Manchester, Floyd W. Meyer, Raymond E. Meyer, Lester W. Wurm.

UNITED STUDENT FELLOWSHIP—TOP ROW: Glenn Kater, Larry M. Yost, Rosanne L. Walters, Elisabeth D. Nonamaker, Darlene Christiansen, Janet Markley. SECOND ROW: Winifred M. Fields, Earl J. Hammond, Marilyn K. Dean, Patricia A. Tucker, Ronald C. Christiansen, Virginia Vahle. BOTTOM ROW: Rev. William F. Keeney, Donald E. Elson, Clinton F. Peirce, Vash A. Rumph, Thomas A. Gibson, Richard L. Vanderlip.

The local United Student Fellowship helped organize a state USF and helped in writing the state constitution. This group meets to provide intellectual, social, and spiritual fellowship for college students. It is a Congregational, Christian and Evangelical Reformed religious organization. Activities of the USF include a Christmas party for underprivileged children, attending the state conference, hayrack rides, picnics, movies and religious discussions. They participated in the Congregational church's Every Member Canvass and the Christmas work shop to make gifts for needy people. Clinton Peirce, Don Elson and Vash Rumph represented the group at the national conference in Colorado. The group meets at the Congregational Church and at their cabin on top of Stag Hill. Clinton Pierce was president first semester, and Don Elson presided during second semester.

Westminster Fellowship, a Presbyterian organization, is open to any interested student of K-State. The program for the year was centered around "What Kind of People Are We?" and was followed in the Sunday evening program and in the Presby-Weds, the young married students' group, Westminster Men and the graduate students' programs. Westminster members participated in contributions to the Hungarian Relief, and twice during the year presented a play, "Tomorrow for the Taking," in the college auditorium. The purpose of the fellowship is to "further the Christian education, experience, and commitment and to unite with Christians who so desire." First semester president was Jim Elliott and second semester president was Jack Kersting. Faculty sponsor both semesters was Dr. Paul Sanford. Dr. Emerson I. Abendroth is the college pastor.

WESTMINSTER FELLOWSHIP—TOP ROW: Marilyn L. Summers, Jane Seitz, Patricia Darg, Barbara Fleischer, Alice Austin, Emerson I. Abendroth, Hazel Hassebroek, Mary Ann Havel, Phyllis Shook, Dia H. Bolton. SECOND ROW: Beverly J. Ryman, H. Jane Thompson, Nancy L. Howard, Lynne Martin, Harriet Tedrow, Marguerite G. Jahnke, Lois A. Elliott, Barbara R. McKinnis, Jane Forsberg. THIRD ROW: Stanley W. Cowan, Robert P. Thudin, Gerald E. Thierstein, Dale I. Smith, James W. Taylor, John W. Forsberg, John W. Johnson, Robert H. Lawson, Robert R. Miller, Wallace E. Shultz. BOTTOM ROW: Richard D. Haines, Donald A. Gier, Harold G. Severance, Douglas Erbeck, Jack F. Kersting, Richard D. Bair, Don Rosebrook, Marion Lee Cook, Robert Rhodes, James D. Elliott, Bruce Fleischer.

YWCA—TOP ROW: Phyllis J. Burdorf, Ruth M. Hammer, Carol A. Shideler, Anne Pederson, Nancy J. McLeod, Mary Rogler. SECOND ROW: M. Royanne McMullen, Martha F. Finney, Helen A. Bocker, Margaret Wonder, Dixie F. Viar. BOTTOM ROW: Patricia A. Tucker, Marilyn C. Smith, Joyce E. Johnston, Marilyn M. McKnight, Shirley J. Younkin, Rosalyn E. Rowell.

The Young Women's Christian Association, one of the oldest K-State organizations, sponsors the Y-Mart, Y-Knot Frolic, coffee at enrollment and the lighted Christmas Tree. It tries to help members realize full and creative life through a growing knowledge of God. President was Mary Ann Rogler and faculty sponsor was Helen Bocker.

The YMCA, with 50 members, sponsors the annual Y-Orpheum, marriage seminars, a trip to the United Nations and foreign student picnics. Organized in 1885, the organization works to develop Christian faith, provide Christian fellowship and set Christian examples. Harold Stauffer was president and Prof. Howard T. Hill was faculty sponsor.

The 108 members of Kappa Phi, national Methodist sorority, unite for the purpose of making every Methodist woman in college today a leader in the church of tomorrow. Betty Allen was president and Mrs. B. A. Rogers was faculty sponsor.

YMCA CABINET—TOP ROW: Harold K. Stauffer, Richard E. Mansfield, George L. Hooper, Arvin W. Hofmann, Keith R. Landis. SECOND ROW: Ted Varney, Howard T. Hill, Ralph Rogers, Edgar S. Bagley, Dale I. Smith, Jay R. Tennant. BOTTOM ROW: Dick Mondy, Buddy D. Frye, LeRoy M. Stayton, Richard J. Gayek, Darrell T. Rosenow.

KAPPA PHI—TOP ROW: Gloria J. Ousdahl, Dolores J. Wilken, Ruth M. Hammer, Carol A. Doran, Patricia A. Todd, Shirley I. Hundley, Meredith J. Griffiths. SECOND ROW: Greta L. Julian, Patricia E. DeLange, Judy J. Ross, Marilyn B. Crist, Marilyn R. Meyer, Pat Clary. THIRD ROW: Mary F. Woolley, Lois M. Springsted, Darlene Larkin, Carolee Fox, Betty W. Allen, Eveanna Clutter, Mary A. Jordan. BOTTOM ROW: Joan K. Skupa, Beverley J. Miller, Peggy A. Tillotson, Gavona J. Michaels, Jo Ellen Cooley, Alice A. McCandless.

KAPPA PHI—TOP ROW: Carolyn L. Humburg, Joan E. Kirk, Rosalyn E. Rowell, Virginia L. Eaton, Ruth Moline, Jeanelle F. Hendricks, Arvilla Kruger, Shirley McAdams. SECOND ROW: Phyllis A. Sayler, Gwen K. Bourquin, Barbara J. Wenger, Leda Vernon, Carolee Alexander, Christine J. Bergstrom, Pat A. Lutz, Valeta R. Purcell, Rosa Lee Nelson. THIRD ROW: Dorothy J. Kubik, Ruthann A. Hill, Ellen L. Wilson, Linda L. Bair, Marge L. Penrod, Donna L. Reeves, Mynie L. Mundhenke, Karen K. Binns. BOTTOM ROW: Virginia Taylor, Muriel Ward, Ilene Nauerth, Orva L. Richardson, Patsy McClenahan, Fayeann Sandstrum, Betty K. Emery, Livonia York, Maxine Olson.

WESLEY FOUNDATION—TOP ROW: Virginia L. Eaton, Rosalyn E. Rowell, Dorothy J. Daugherty, Fayeann Sandstrum, Lois C. Adams, Muriel Ward, Barbara J. Wenger, Gwen K. Bourquin, Carolyn L. Humburg, Janet Philips, Irene A. Hollingsworth. SECOND ROW: Peggy A. Tilllotson, Ilene J. Nauerth, Penny Stafford, Barbara Alt, Winnie Fellers, Patsy McClenahan, Marque Cox, W. Jeannie Hays, Christine J. Bergstrom, Rogene J. Davis, Marilyn Tindall. THIRD ROW: Donald E. Egbert, A. Russell Bemis, Ronald R. Schultz, Leland W. Elliott, Ray Schooley, Reuben D. Shepek, Darrell Lowe, Jim Windle, Martin Shetlar, Bill Gamble, Ray Ganoung. FOURTH ROW: John E. Alden, Harold Dean Knewtson, James C. Windsor, Robert McFall, Martin Meyer, Cecil Vining, Richard Streets, Richard W. Wilson, Ronald E. Wilson, John R. Milton. BOTTOM ROW: Marilyn R. Christ, Marcella J. Albright, Meredith J. Griffiths, Patricia A. Todd, Ruth M. Hammer, Carol A. Doran, Connie Clary, Dolores J. Wilken, Betty Allen.

WESLEY FOUNDATION—TOP ROW: Carolee Fox, Eveanna Clutter, Pat Clary, Linda Bair, Gavona Michaels, Rosa Lee Nelson, Marie Helmle, Leda Vernon, Arnita Otte, Mary Woolley. SECOND ROW: Darlene Larkin, Howard Barbur, Gerald Hundley, Harlan Ross, Herbert Wenger, Jerry Poage, Doyle Brown, Joan Skupa, Beverley Miller, Greta Julian, Ruth Moline. THIRD ROW: Clinton Hinman, Don Spitze, Earl Arnold, Warren Lynn, Hubert Guest, Jim Loucks, Larry Hall, Darrell Dutton, Chester Good, Jimmie Beauchamp. BOTTOM ROW: Donald Cooper, Harold Kubik, Sylvester Nyhart, Francis Holmes, Al Unruh, Larry Kepley, Kent Pridey, Donald Jarchow, Gaylord Stanton, Carl Poston, C. E. Lewis.

WESLEY FOUNDATION—TOP ROW: Gloria J. Ousdahl, Diane Grey, Judy J. Ross, Maureen McRae, Pearl Arnold, Shirley I. Hundley, Alice A. McCandless, Rubyellen McDonald. SECOND ROW: B. A. Rogers, LeAnne C. Olson, Janice M. Lilly, Jeanelle F. Hendricks, Beverly E. Ringey, Carol B. Larson, Janice A. Billings, Carol A. Korinek, Jo Ellen Cooley. BOTTOM ROW: Joan E. Kirk, Ruthann A. Hill, Ellen L. Wilson, Eula M. Geist, Dorothy J. Kubik, Lois M. Springsted, Phyllis E. Hoyt, Mary A. Jordan, Carolee A. Alexander.

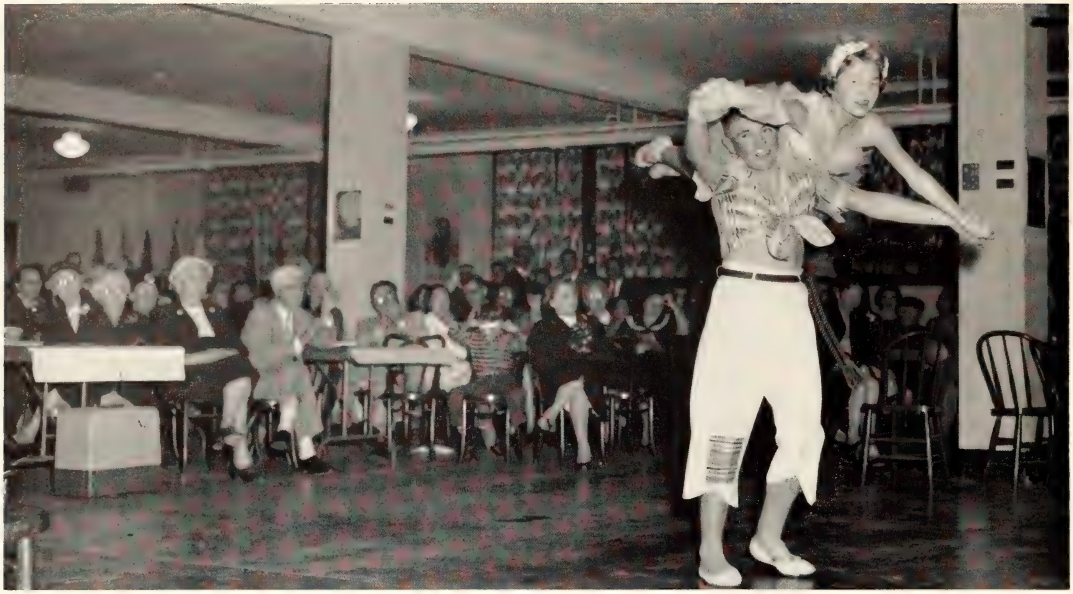

Joyce and Doug Dechairo, a sister-and-brother team, perform an adagio routine. This was part of the program at the Feast of Nations banquet sponsored by the K-State Cosmopolitan Club last November.

new union gives student activities a boost

Enthusiastic cheerleader, Dixie Warnick, leads students in a yell during a Wildcat basketball game.

Kansas State College provides nearly 165 activity organizations for the many interests a student might have. Some are direct extensions of curriculum programs, and others are for such interests as horseback riding and square dancing. The K-State Union provides a place for meetings and an activities center with full time professional help available. Over 100,000 people have attended nearly 2,000 student scheduled events in the Union alone since its opening in March, 1956. Student Activities Board members work closely with the Union program director who acts as executive secretary, to approve organizations and keep a record of all campus activities. They coordinate the activities of these organizations and assist them in every way possible.

Dwight Bennett was chairman of the Board, Joyce Graham secretary, and Bob Alexander executive secretary. Other student and faculty members were Midge Mulkey, Pat McDermott, Lance Gilmore, Peggy Daniels, Bob Blackwelder, Golda

ALPHA PHI OMEGA—TOP ROW: Larry E. North, Wally Brown, Bob Baldwin, Julius R. Swearingen, William F. Shepard. BOTTOM ROW: Lyle E. Clum, Edward L. Stolfus, Bill L. Gamble, Roger L. McFillen, Evret C. Newman.

Crawford and Charles Goetzinger. Non-voting members were Charles Jacot, Bob Alexander and Loren Kottner. Jack Van Horn reported the meetings to the Student Council, which appoints the board members. Among the newest activities are those at the K-State Union, center of activity on the campus. The Union provides activity programs to satisfy the cultural, social, educational and recreational needs of the College community. Seven Student Union committees were formed in the fall of 1955, and eleven are now in operation.

Alpha Phi Omega, national scouting fraternity, renders services to the College and community. Their activities have included conducting tours around the College, donating magazines to Student Health and caring for the College mascot. They also aid in community services and assist Boy Scout troops in activities and meetings. Candidates for membership must have previous scout training, a desire to render service to help others, and a satisfactory scholastic standing. Wallace Brown was president, William Shepard scouting advisor, and Ralph Nevins faculty sponsor.

"The door to success is labeled push" is the motto of the Agricultural Economics Club for students majoring in Agricultural Economics. The organization furthers the professional and social interests of its members and fosters a closer relationship between them and the Department of Agricultural Economics faculty. Members helped to plan a regional meeting of Agricultural Economics clubs at St. Joseph, Mo., with Nebraska University, Iowa State and Missouri University. DeWayne Hamilton was president and J. A. Hodges was sponsor.

AG ECON CLUB—TOP ROW: Alan A. Linnebur, Carroll E. Lewis, Jack A. Maupin, Phillip L. Doctor, Ensley J. Sisk, DeWayne E. Hamilton. SECOND ROW: Larry E. Womacks, Hosea S. Harkness, J. A. Hodges, Wilfred H. Pine, Duane Johnson, Vernon Bartlett. BOTTOM ROW: Jim Goering, Larry M. Boone, John R. Helm, Shirley E. Strnad, Ross M. Nelson.

AG EDUCATION CLUB—TOP ROW: Harold K. Stauffer, Donald R. Sumner, Thomas J. Cockerill, Charles M. Copple, Billy R. Fuller, Donnie E. Cunningham, Larry R. Kepley, Ralph F. Kenworthy. SECOND ROW: Robert E. Lovin, Max E. Fogleman, Gaylord D. Stanton, Clinton Russell, Lowell D. Satterlee, Gerald D. Blazek, Frederick T. Charles. THIRD ROW: Delmar L. Rieger, Willard G. Corns, Earl E. Baugher, Richard C. Frohberg, Harold G. Severance, Kenneth N. Weatherd, John G. Akers. BOTTOM ROW: Leslie A. Olsen, John W. Weseloh, C. O. Jacobs, Ronald W. McKinnie, David J. Mugler, Jack E. Kersting, Marvin A. Shoemaker.

AG EDUCATION CLUB—TOP ROW: Glenn L. Heideman, William L. Greenwood, Neal J. Coyle, David E. Witty, Mervyn R. Stuckey, Nicholas P. Schroeder, Glen O. Taplin, Arnold P. Appleby. SECOND ROW: Darrell E. Craghead, Dean Ebel, Maurice J. Farrell, E. L. Van Meter, Gary Sullivan, Jerry Greene, Herbert Wenger, Larry M. Yost. THIRD ROW: Carl F. Borth, Larry D. Riat, Donald R. Canfield, Charles W. Allen, Richard R. Street, Howard Bradley, Terry D. Fanning, Dale P. Disberger. BOTTOM ROW: Ronald J. Sweat, Harold A. Berends, Donald L. Stuteville, Loren D. Isaacson, Richard M. Cranston, Virgil J. Norton, Jay M. Disberger, Galen W. Rapp.

club assists ffa

The purpose of the Agriculture Education Club is to strengthen the confidence of the members in both their work and themselves while preparing to be instructors of vocational agriculture. The 85 members make up the second largest club in the School of Agriculture. Members strive for two goals; to give assistance to the Future Farmers of America and to provide educational enlightenment in the field of agriculture. To become a member of the Agriculture Education Club, the future member must be enrolled in the curriculum of Agriculture Education. The club sponsors school square dances, watermelon feeds, a co-ed banquet, and serves box lunches and banquets during the annual Future Farmers of America contest in the spring.

Supervise FFA Contests

Besides supervising the state Future Farmers of America contests and conducting model FFA meetings to gain proper training for their future teaching techniques, the club sponsors an all-college farm mechanics skills contest. The club dates back to 1947 and since that time the members have had the opportunity to listen to many outstanding and successful teachers of vocational agriculture discuss the problems that the student teachers can expect to encounter in teaching. Heading the Ag Education Club this year were Virgil Norton, president, and Howard R. Bradley, faculty advisor.

The Block and Bridle Club is the largest departmental club in the School of Agriculture. Any student who is taking courses in animal husbandry may join. It was organized as the Jayhawker Saddle and Sirloin Club in 1914 but later joined with similar clubs to form the National Block and Bridle Club. Two of the objectives of the Block and Bridle Club are to promote a higher scholastic average among students of animal husbandry and to promote animal husbandry in colleges and universities. The 110 members co-sponsor the Little American Royal and the wool and livestock judging contests. The club also participates in the state Future Farmers of America contest, Feeders Day, and the Formula Feed Conference. A special project of the club this year was the construction of a polished walnut judging plaque to honor the winners of the annual Block and Bridle livestock judging contest. Walter Martin was president and David L. Mackintosh was faculty advisor.

"Swing your partner" is the cry of a square dance caller as K-Staters join in frontier dancing.

BLOCK AND BRIDLE—TOP ROW: Leonard L. Drumright, Loren D. Henry, Paul S. Faidley, Charles B. Warne, Richard L. Fankhauser, Donald L. Schick, Vernon W. Bartlett, Robert I. Glanville, Roger L. Douglass. SECOND ROW: Ben E. Brent, James D. Wittum, Leon A. Sucht, Harold Garner, Phillip G. Schmidt, Herschel L. Staats, Don M. Springer, John E. Anderson, Gary Cummings. THIRD ROW: Bill L. Schultz, James L. Gammell, Charles D. Miksch, Larry M. Boone, Rae C. Luginsland, Floyd W. Meyer, Bill E. Perkins, Tony Renollet, Melvin Hubbell. BOTTOM ROW: Ray W. Ely, Bob L. Doyle, David H. Dettke, Marion R. Fedde, Burke C. Rogers, Arthur J. Armbrust, Mike Murphey, Gilmore Dahl, Thomas E. Appleby.

BLOCK AND BRIDLE CLUB—TOP ROW: Dale E. Dickson, Alfred E. Baker, Larry J. Greene, Frank G. Bell, Billy S. Bevelhymer, Janice Lee Gaddis, Milton T. Shirley, William H. Brethour, Robert E. Quanz. SECOND ROW: L. Eldon Gideon, Allan L. Henry, Darrell E. Keener, Harry D. Peter, Lynn L. Perkins, Darwin R. Francis, Gary W. Peterson, Loris Lyle Luginsland. THIRD ROW: William C. Root, Ben H. Handlin, Dale R. Schilling, Ronald R. Schultz, Raleigh J. Flanders, Don G. Perkins, James O. Pugh, Paul T. Hendrickson, Alfred D. Broddle. BOTTOM ROW: Joe R. Haggard, Gerald E. Brune, Charles R. Hall, John S. Lips, H. L. Todd, Bryan B. Barr, Loy Reinhardt, William H. Sears, O. Kent Cornett.

club helps with garden

The purpose of the 18 members of the K-State Horticulture Club is the promotion of good fellowship among members and the advancement of interest in horticulture. Any student or faculty member is eligible for membership if he is in good standing with the College, of good moral character and if he is interested in some phase of horticulture. Helping with the construction of the court garden behind Waters Hall has been the most recent project of the club. Since the Horticulture Club was organized in 1920, it has been active each semester. Two meetings are held each month. The club sponsors shows that are held in Dickens Hall,

Denizens of the north end of campus take an afternoon break at the dairy bar, where College dairy products are sold.

HORTICULTURE CLUB—TOP ROW: L. R. Quinlan, R. W. Campbell, Larry I. Greene, Theo Chellappa, Sisir Kamal Dutta. SECOND ROW: Het Ram Kalia, Barbara A. Stoughton, Alice M. Eldridge, William L. Beale, Harlan E. Forslund. BOTTOM ROW: Charles J. Hall, David H. George, Martin Meyer, John F. Hendrickson, Robert J. Foster, Surinder S. Attri.

DAIRY CLUB—TOP ROW: Robert W. Bozworth, Darrell D. Westervelt, F. C. Fountaine, G. B. Marion, L. H. Odgers, Edwin C. Cotner, T. J. Claydon, Harlan E. Ross, Dick Dunham, E. P. Duren. SECOND ROW: Chester Peterson, Gene Allen, Tom Townsend, D. E. Glenn, F. L. Young, James Doig, Albert Smith, Ravon Thaemert, G. W. Atkeson. THIRD ROW: Erle E. Bartley, Walter B. Burling, Keith Huston, Dolan Leverton, John R. Milton, Richard E. Orr, Melvin Martinek, Jack Van Horn, Ray Schooley, L. C. Garrison Jr. BOTTOM ROW: Gary L. Brinkman, George M. Ward, Edward W. Hart, Donald E. Harris, Kenneth T. Kirton, Jack Van Tilburg, Ray England, Richard Haddock, Donald Finical, Jim Swiercinsky.

MILLING ASSOCIATION—TOP ROW: Don W. Peterson, Larry L. Johnson, Ross E Schallehn, Gary C. Runnalls, Harry C. Bennetts, Dean Faidley, Alfred D. Broddle, Armando Monroy, Ernest T. Arriaga. SECOND ROW: John W. Callison, James R. Keating, Clarence R. Creger, Douglas J. Drury, James D. Stamm, Keith L. Hall, Walter D. Eustace, Gad Shefet Billy D. Bower, Richard W. Hotz. THIRD ROW: Peter Newman, Ray McCullough, Donald E. Morrison, Ronald L. Chilcoat, Donald P. Adee, John E. Downing, LaRue B. Kabance, Roger N. Anderson, J. Brent Adair, Clarence E. Crowl, Royce O. Pence. FOURTH ROW: Roger D. Wolfe, Eugene M. Maurer, Edward L. Stolfus, Lee R. Young, James S. West, Gary L. Cooper, Keith E. Taylor, James A. Brown, James A. Mulder, Charles J. Studnicka. BOTTOM ROW: Carl A. Stevens, Daniel Chajuss, Gerald D. Miller, Jim Booth, Gary L. Swenson, Yee S. Kim.

judging contests, and athletic activities. John Hendrickson was president and Charles V. Hail was faculty sponsor.

Co-sponsoring the Little American Royal was a special project of the Kansas State Dairy Club. In addition, they helped feed visitors at the KABSU annual open house and the Formula Feed conference. When not engaged in these activities, the 41 students, 4 graduate students and 17 faculty members who belonged to the Dairy Club spent their time putting out the *Dairy Student* which the club published. Taking time out from their work every fall and spring, the club has a steak fry followed by a square dance. The purpose of the club is to be of service to the College and the dairy department whenever possible and to provide information on topics of general interest to its members. It also provides fellowship for the students and faculty members who are interested in dairying.

The Milling Association has gained 40 members since last year and now boasts a membership of 120. To be eligible for membership, one must be enrolled in Flour and Feed Milling curriculum. The purpose of the club is to bring members of the Flour and Feed Milling department into close contact and fellowship with each other. The club sponsors monthly seminars, and an annual spring picnic. Brent Adair was president and John Johnson was the faculty advisor.

MILLING ASSOCIATION—TOP ROW: Ralph J. Piccola, Herbert H. Hischke, Jerry L. Kintigh, Frank A. Bossi, Robert L. Mall, James E. Didelot, Reinhart B. Billiar, Charles M. Schroeder, Daniel Lee, Joseph C. Northern. SECOND ROW: Edward C. Reinemann, George T. Tollefson, Charles W. Colson, Lavern R. Stigge, Richard L. Stamm, Martyn L. Apley, Ronald L. Boucek, Robert L. Shipp, Charles K. Meyer, John H. Sudduth, Lerance C. Bolte. THIRD ROW: Charles E. Waknitz, Robert D. Alley, Willis E. Easter, Linn M. Riggert, John D. Buser, Arthur H. Fromm, Donald A. Kesinger, Robert C. Washington, Denis C. Jackson, Clyde H. Yost. BOTTOM ROW: Kent B. Burns, Kenneth W. Riley, Roy D. Cooley, Robert B. Lawrence, Burdell Nolte, Mart H. Cooley, Robert L. Gies, Gary L. Resseguie, Daniel H. Dudek, Steve Bressler.

POULTRY SCIENCE CLUB—TOP ROW: Therean L. Towns, Jose E. Muriente, Manuel A. Soler, Larry D. Bacon, Pedro J. Olivencia, Paul Cordial, Kenneth O. Harris, Bill Brethour, Robert J. Dempsey. SECOND ROW: Paul E. Sanford, James V. Craig, Clinton Russell, Loyd R. Vernon, Ray Morrison, Eddie Slocombe, Franklin E. Cunningham, John Willey. THIRD ROW: A. M. Guhl, Dale D. Disberger, Dale Tindell, Joseph Horton, Ray C. Amet, John Berry, Floyd Meyer, Jerald Bokelman, Charles H. Jacobson. BOTTOM ROW: James L. Doering, Harry D. Muller, Armin Grosse, Loy D. Reinhardt, Tom Avery, David J. Mugler, Gilbert F. Selsor, P. B. Siegel, G. R. McDaniel.

club prepares barbecues

Poultry Science Club, a nationwide organization, creates and furthers interest in poultry husbandry and promotes closer friendship and cooperation among the students and faculty. The club is open to any college student or faculty member interested in poultry. This year the club sponsored a collegiate poultry judging contest, and assisted in feeding participants of the Formula Feed Conference and in financing a field trip to visit a broiling area and several large poultry farms in Arkansas. Fall and spring barbecues and an awards banquet were held. The club also prepared chicken barbecues for other organizations. An increase of 13 brought the membership to 48 this year. Bill Brethour was president and Ray Morrison was advisor.

Installation of a telescope on the roof of Willard Hall was a project of the Kansas State College student section of the American Institute of Physics, open to students enrolled in the field of physics. The organization was founded on the K-State campus in 1950. The advancement and diffusion of knowledge of the science of physics and its application to human welfare is the purpose of the organization. Twenty students were members. Basil Curnutte was faculty sponsor and Raimo Bakis was president. Members participate in the annual High School Science Conference, take a yearly field trip, and send a newsletter to the alumni of the physics department.

AMERICAN INSTITUTE OF PHYSICS—TOP ROW: Joseph S. Wells, John D. Spangler, Ralph T. Johnson, Laura Schmidtlein. BOTTOM ROW: Raimo Bakis, Bill Spencer, Jim Swain, Stanley L. Bradley.

KLOD AND KERNEL KLUB—TOP ROW: Philip F. Warnken, Francis E. Holmes, Harlan L. Hunter, Harry W. Penland. SECOND ROW: Jimmie L. Beauchamp, James D. Pettyjohn, Alice M. Eldridge, Roger B. Carlson. THIRD ROW: Elson F. Seitz, Dwayne M. Dahl, James E. Matson, Carlyle A. Thompson, Ernest L. Mader. BOTTOM ROW Max A. Urich, Clinton F. Peirce, Dwight N. Jackson, Arthur J. Armbrust, Kent V. Pridey, Lud A. Bezemek.

Klod and Kernel Klub, agronomy department organization, holds a local essay contest each year to select three papers for participation in a national agronomy contest. Their other activities include participation in the activities jamboree, an Ag Week display, fall steak fry for membership promotion and a spring picnic. K-State delegates attended the National Student Section of the American Society of Agronomy meetings in Cincinnati, Ohio. Judging samples were also sent to various high schools for instructional purposes. Students and faculty members of K-State with an interest in agronomy are eligible for membership. The club tries to develop a spirit of good fellowship in the agronomy department. Carlyle Thompson was president and Ernest L. Mader was sponsor.

Club Cervantes, K-State Spanish club, promotes the study of Spanish and Latin-American culture and encourages familiarity with the Spanish language. Students currently enrolled at Kansas State who have had six semester hours of Spanish, or who know how to speak Spanish, are eligible for active membership. Those interested in the activities of the organization may be associate members. Forty members participated during the year in activities such as observance of Columbus Day and a Pan-American Day dinner. Kathleen Kulp was president. Faculty sponsors were Manuel D. Ramirez and Thirza Mossman.

CLUB CERVANTES—TOP ROW: Mrs. Betty Sanger, Chiara Bini, J. Antonia Sifuentes, Kathleen Kulp, Jo Carstens, Esther G. Valdes. SECOND ROW: Jose Manual Correa, Jose Salcedo, Jose E. Muriente, Juan Angel Moncadahi, Juan Salazar, Malcolm Gehrke, Carlos A. Olivella. BOTTOM ROW: Harold L. Payne, Warren A. Sanger, Jorge E. Haeussler, Mary M. Drantman, James C. Carey, Charles J. Coughlin.

CONSERVATION CLUB—TOP ROW: James B. Elder, Dale I. Smith, Jimmie L. Frazier, Fred L. Henley, Clayton W. Stephens. SECOND ROW: Joseph E. Frazier, Dale R. Hill, Richard D. Barton, Russell S. Adams Jr., Jerry L. Stegman, Thomas A. Eddy. BOTTOM ROW: Dale L. Taylor, Virgil D. Luedders, Larry L. Hahn, George A. Berg, Keith W. Jeffers.

phems sponsor play day

The Kansas State Conservation Club has as its purpose the promotion of the principles of conservation. Jerry Stegman was president and Dr. James B. Elder was faculty sponsor.

PHEMS, Women's Physical Education Majors' Club, sponsored an annual Play Day for high school students. Dolores Hess was president.

The Chancery Club's purpose is to give better preparation for law students. Larry Bean was president and Prof. A. D. Miller was faculty sponsor.

Extension Club members are interested primarily in acquainting themselves with extension work and meeting extension personnel. Phillip Parker was president this year.

Entomology Club members host the Kansas Entomological Society on its visits to Kansas State. President this year was Robert Simpson.

ENTOMOLOGY CLUB—TOP ROW: Thomas M. Gray, W. Keith Whitney, M. D. Pathak, Juan A. Sifuentes, Dip Raj Sharma, Robert G. Simpson, Spiro J. Louloudes. SECOND ROW: Jack L. Bishop, Fred W. Knapp, Roger C. Smith, William W. Gibson, Salah E. Rashad, Rodolfo Quintana, Donald A. Wilbur. THIRD ROW: Woodrow W. Franklin, Eldon E. Ortman, Harry W. Somsen, Herbert Knutson, R. H. Painter, Robert W. Howe, Fred A. Lawson. FOURTH ROW: Wayne L. Berndt, Dave L. Matthew, Don C. Peters, Chris Burkhardt, Albert E. O'Donnell, Gregory B. Mulkern, Philip B. Morgan. BOTTOM ROW: Salome del Rosarir, Erlinda R. Quiaoit.

PHEMS—TOP ROW: Katherine Geyer, Nancy Gale, Diane Gentry, Myrna Williamson, Emma Douglass, Charlotte Wipf, Illene Rizek, Gayle Coppoc, Susan Schober, Annette Tighe. SECOND ROW: Marjorie VanCamp, Dorinda Mears, Karen Binns, Kathy Horridge, Katherine Aye, Linda Felton, Marilyn Hanna, Donna Geis, Doris Geis, Cicely Bennett, Norma Eversole. THIRD ROW: LeRoyce Maddux, Mary Barger, Mary Moak, Janice Wolverton, Barbara Burnes, Vicki Brodbeck, Clareen Dodds, Alice Becker, MaryAnn VanMeter, Doris Wilson. BOTTOM ROW: Joann Hotchkiss, Pat Smith, Dolores Hess, Ilene Nauerth, Jeanette Hamilton, Sharon Ericson, Ruth Bybee, Eva Lyman, Francile Aronhalt, Martha Aly, Carol Morford.

CHANCERY CLUB—TOP ROW: Gerald K. Smith, A. D. Miller, Mary Jo Forbes, Larry L. Andres, Mal Skinner. SECOND ROW: David L. Smith, Fran Meegan, Sharon L. Nuttle, Mikel L. Stout. BOTTOM ROW: Robert O. McDowell, Charles A. Chartier, Dan J. Farrell, Larry Bean, Jay Ryan.

EXTENSION CLUB—TOP ROW: Janice J. Fauss, Lois C. Adams, Carrol D. Spencer, Phillip L. Doctor, Norma L. Brown, Eula M. Geist. SECOND ROW: George McCallum, Don C. Spitze, I. B. Rundell, Leon A. Sucht, Larry Kepley. BOTTOM ROW: Philip E. Parker, Kent W. Pridey, James E. Osborn, Lud A. Bezemek, Ross M. Nelson, Jerry L. Karr.

AIA—TOP ROW: Florence M. Paris, Ruth A. Collins, Wendell A. Wright, Theodore A. Chadwick, Wladimir de Acosta, Emil C. Fischer, Yvonne E. Warner, J. D. Whistler, Phyllis Shook, Linnea Brown. SECOND ROW: Ronald P. Mentgen, Leonard J. McKenna, Charles W. Hight, Max K. Roberts, Tom Johnson, Kenneth Heidebrecht, Patrick J. Donnellan, Lester Kephart, Maurice McMullen. THIRD ROW: Bob C. Sommers, Wayne E. Engelhardt, Leon H. Armantrout, Walter O. Herndon, L. B. Roberts, Steve D. Kelly, Walter B. Kerr, Allan J. Hastings, Gerald D. Ervin. BOTTOM ROW: Leon L. Fick, Joe H. Vanderweide, William H. Wilson, Keith S. Chrisman, Duane R. Engle, Keith L. Fillmore, Richard J. Hornung, Jere L. Johnson, William H. Monroe, William H. Johnson.

engineers write papers

Through the student chapter of the American Institute of Architects, architecture and architectural engineering students became more closely associated with their profession. Charles Hight was president of the AIA and T. A. Chadwick was the faculty sponsor.

The American Institute of Chemical Engineers is the student chapter of the national society. The organization gives chemical and nuclear engineers an insight into the problems they may meet in their work. Dean Nehrig was president and H. T. Ward was the faculty advisor.

The members of the American Institute of Electrical Engineers became acquainted with their chosen profession through meeting with practicing engineers and by writing professional papers. Charles Weidler was the president. Joe Ward was the faculty advisor.

The American Society of Agricultural Engineers, a student branch of the national society whose purpose is to advance ag engineering, is looking forward to moving into the new ag engineering wing which was started this spring. Paul Turnquist was president of ASAE, and Prof. J. W. Funk was the faculty advisor.

AICHE—TOP ROW: Howard B. Barbur, Raymond L. Vaughn, Roger D. Allen, Richard D. Franz, Robert A. Chandler, William L. Harrison, W. Alan Bullerdiek, Terry L. Bruce, Thomas H. Cour, Theresa Ross. SECOND ROW: J. O. Mingle, Donald D. Hackler, David H. Lobmeyer, Dae M. Chung, Dennis L. Ripley, Maurice L. Sproul, Charles J. Swartz, Myron J. Zeller, Bill D. Mollohan, Larry R. Foulke. THIRD ROW: Donald J. Lank, Frank E. Butler, Lawrence E. Stover, Darold K. Barb, Robert E. Dejmal, Duane L. Renberger, Frederick J. Ross, Dean A. Nehrig, Waldo H. Gerards, Gerald Mase. BOTTOM ROW: James C. Mailen, Harley E. May, Thomas J. Nolan, Dale V. Aikens, V. Wayne Gustafson, Darrel W. Smith, Harold D. Riechers, Richard H. Bartel, Harold Reimer, Richard Dreasher.

AMERICAN SOCIETY OF AGRICULTURAL ENGINEERS—TOP ROW: Harry L. Nicholson, Clinton R. Johnson, Paul D. Nelson, John W. Reh, Francis S. Hoopes, Patrick Henry, Clyde H. Sprague, R. L. Bonham. SECOND ROW: Allen D. Tilley, Fred Carra, Victor J. Thompson, Walter L. Moden Jr., James H. Watson, Donald C. Signor, Harold E. Kubik, Carl W. Poston. THIRD ROW: Richard L. Lyell, Charles B. Johnson, Nelson L. Sinderson, Ragnar N. Lindburg, Jerry Dickerson, Robert Heise, William R. Gordon, Steven K. Eddy. BOTTOM ROW: Mike W. Cornett, Kirby Lee, Charles Dorgan, Larry Orme, Bill Patterson, Dick Folsche, Stanley Bistline, Lyman Goetsch.

AMERICAN SOCIETY OF AGRICULTURAL ENGINEERS—TOP ROW: Ronald R. Allen, Leon R. Blass, Herman C. Gorton, Gerald D. Grasch, James D. Arnold, Don F. Wagner, Ralph J. McGinty, C. Wayne Dunn, Larry Moser. SECOND ROW: Gerald E. Thierstein, Eldon D. Woodward, Louis L. Studer, Keith M. Donelson, Raymond D. Stratton, Carrol G. Glanville, John M. Andrews, James C. Walker. THIRD ROW: Paul K. Turnquist, John G. Christopher, Danny N. Burgess, J. W. Funk, K. A. Robertson, Cecil D. Davies, James L. Southern, Delmer Hayes, Dennis A. Weixelman. BOTTOM ROW: Tom M. Albright, Robert L. McFall, August J. Dornbusch, Richard L. Schoof, Elmer E. Jones Jr., Lee Wright, Laurence Schaper, Joseph A. Johnson.

AMERICAN INSTITUTE OF ELECTRICAL ENGINEERS—TOP ROW: Henry J. Windisch, Donald L. Raphael, Donald W. Meseke, Jack D. Jaro, George Y. Ouye, Charles R. Weidler, Gerald K. Wiles, Robert N. DuBois, James E. Linnell, Charles J. Werp, Gale W. McGuffey. SECOND ROW: Richard E. Fixsen, Joe E. Ward Jr., Tommy L. Stalcup, Ivan L. Bengtson, Glenn D. Selvy, Rodney L. Anderson, George M. Dannenfelser, Larry J. Maurer, Royce Kopf, David W. Stone. THIRD ROW: Dwain C. Saxton, Jack E. Brown, Ronald L. Estes, James R. Merritt, Donald E. Egbert, Richard E. Kirkland, Gordon Carlson, Kenneth E. Roehrman, Earl D. Neff, Thomas A. Johnson. BOTTOM ROW: Don P. Hutchison, James R. Miller, Lyle E. Clum, Donald D. Peterson, Jerold Hahn, Foster R. Needels, Garry L. Ogle, Robert H. Updike, Eldon M. Hammeke, Duane B. Feldmann.

engineers face future

Helping civil engineering students become more familiar with the engineering profession and acquainting them with the functions of their organization are the purposes of the American Society of Civil Engineers. The group has a total enrollment of 100, a 25 percent increase over last year's membership. In order to become a member of the ASCE, a student must be enrolled in Civil Engineering and have junior or senior standing. The group participates in Engineering Open House which is held each spring. President of the group was K. D. Fetrow. Dr. J. G. McEntyre was faculty sponsor.

Interest Is Technical Information

Students studying for a degree in a technical field such as engineering, chemistry or physics make up the membership of the Institute of Aeronautical Sciences. The purpose of the group, organized at K-State in 1950, is to advance and to make known information on the theory and practice of the aeronautical sciences. President of the group was Keith L. Small and faculty sponsor was Prof. Frank J. McCormick.

Cole, Delbert Roupp, James McCallister, Melvin Mitchell, Darrell Nelson, Joe Daniels, John McEntyre. SECOND ROW: Gerald Winkelman, Laurence English, Edward Polasky, Lloyd Gaiser, John Cannon, John Hellmer, Jerry Wooten, Bobbie McCoy, Frank Jones. THIRD ROW: Donald Stafford, Robert Hein, Dale Martinitz, Howard McPhail, Richard Barrett, Joseph Haegelin, Leon Heidebrecht, Melvin Burdorf, Stan Rieb, Larry Kroeker. FOURTH ROW: Robert Scott, Herb Haas, Harry Hutton, Bill Stanley, Marvin Wehrman, Hubert Caspar, Gerald Manchester, Jon Dutton, Stan Batterton, David Melroy. BOTTOM ROW: William Fixsen, Richard Stalcup, Billy Stalcup, Mutazz Bilbisi, Edmond Young, Cloyd Scott, Duane Cooley, Arthur Rhodes.

ASCE—TOP ROW: Frank Green, Wilbur Pattison, Dean Schuster, Jay Black, Fritz Urbanek, Kurtz Paulson, John Boring, Duane VanHaverbeke, Gerry Brickell, Franklin Howell, Donald Cahoone. SECOND ROW: Mike Olivier, Ghalib Shahab-Ed-Din, James Marsh, Vernon Rosebraugh, Herbert Webb, Cyrus Young, Lloyd Phillips, Larry Peck, Ray Hijazi, Robert Self. THIRD ROW: Donald Fritts, Thomas Allen, Milo Kratochvil, Stuart Hutchison, Clint Hanna, Jerry Evans, Keith Bell, Robert Williams, Gordon Marts, Lowell Bell, Vernon Strahm. FOURTH ROW: Robert Bassett, Jack Drury, William Barenberg, Willard Brann, James VanLoenen, Donald Durr, William Schlichter, Clyde Anthem, Carroll Hamon, Ernest Johnson. BOTTOM ROW: George Bemis, Edward Cook, Allen Olsen, Loyal Huddleston.

ASME—TOP ROW: John W. Komer Jr., LaVerne M. Lervold, John A. Lothman, G. William Gillett, Max Mechsner, Don B. Porter Jr., Don McCosh. SECOND ROW: Donald F. Swartz, Fred J. Suellentrop, Richard L. Peterson, Richard D. Weidler, Don E. Croy, Kay L. Cornelius, Donald L. Parks. THIRD ROW: Keith L. Small, Henry E. Kramer, Glen D. Bullock, Gerald G. Nixon, LeRoy M. Stayton, Archie J. Cornelius, Harry D. McNary. BOTTOM ROW: Elmer R. Nelson, Thomas A. Rumsey, Jules Newman, Larry A. Rash, Nor Sutton, Arnold Hildebrand, Gordon Platt, Patrick Schmiedeler.

The organization of the Mock Political Convention held on campus last spring had its beginning with the Political Science Club, which was established in 1954. Members may be majors in government or have an interest in public affairs. The group's purpose is to acquaint students with opportunities for public service careers and to discuss topics of current importance. Activities of the group include guest speakers and visits to the legislature.

INSTITUTE OF AERONAUTICAL SCIENCES—TOP ROW: Frank J. McCormick, Larry L. Smith, Don B. Porter Jr., Donald McCosh. SECOND ROW: Fred A. Suellentrop, Richard L. Peterson, Donald F. Swartz, Keith L. Small, Richard D. Weidler. BOTTOM ROW: Elmer R. Nelson, Nor Sutton, LeRoy M. Stayton, Max Mechsner.

POLITICAL SCIENCE CLUB—TOP ROW: Jo Ransdell, M. Jo Forbes, Zakon Ekwebelem, R. Sue Goss, Fran Meegan. BOTTOM ROW: Johnny R. Snider, Conrad C. Smith, Whitney Hicks, Keith R. Landis.

Constructing a bridge is a problem of vast complexity, even under model conditions, as these students are discovering.

Membership in the K-State branch of the Institute of Radio Engineers was the largest last year that it has ever been. One of 77 student branches, the group has as its aim to make known theory and practice of electronics, communications and other related fields of engineering and science. Furthering the professional development of the student is another aim. Any student enrolled in electrical engineering may become a member. Activities included helping with Engineers Open House and an annual smoker and picnic. Eldon M. Hammeke was chairman and Kermit Reister was faculty sponsor for the group.

The Industrial Education Association tries to foster fellowship among industrial education majors. They meet once a month. President was John Heitman and the faculty advisor was Earl Darby.

INDUSTRIAL EDUCATION ASSOCIATION—TOP ROW: John S. Koss, Preston H. Goodwin, Robert R. Miller, N. Eugene Lundgrin, Roland L. Carl. SECOND ROW: Loren E. Riblett, John D. White Jr., Duane L. Ginter, Jerry D. Noakes. BOTTOM ROW: Earl G. Darby, Lee A. Weyh, John Heitmann, John R. Jacobs, Marion A. Symington Jr.

INSTITUTE OF RADIO ENGINEERS—TOP ROW: Gale W. McGuffey, Ernest S. Omiya, Ivan L. Bengtson, John M. Miller, A. Russell Bemis, Charles R. Weidler, Stanley S. Funston, Gerald K. Wiles, Jay R. Bohning, Dale R. Lumb, Charles J. Werp. SECOND ROW: Russell C. Case, Kenneth E. Roehrman, Dale L. Harris, Richard E. Kirkland, Leland F. McCall, Roland D. Rothenberger, Samuel M. Warren, Larry J. Maurer, Jerry D. Neal, Jerome A. Moore. THIRD ROW: Donald E. Egbert, Donald D. Peterson, Lyle E. Clum, Larry D. Maley, Jimie G. Maley, Eldon M. Hammeke, Roger L. Flint, Daniel L. Jilka, James R. Merritt, James R. Miller, Jack E. Brown. FOURTH ROW: Verold Hahn, George R. Jones, William D. Bloxom, William G. Lamb, Robert L. Adams, Kenneth H. Brackney, Foster R. Needels, Jay R. Keeling, Loren D. Tregellas, George A. Yocum. BOTTOM ROW: Jack D. Jaro, Charles D. Nichols, Tommy L. Stalcup, Ronald L. Estes, Don P. Hutchison, Dale E. Kaufman, Howard E. Young, Richard E. Fixsen, Donald L. Raphael, Clarence I. Omiya.

clubs sponsor workshop

Home ec girls are grouped into eight departmental clubs which are members of the Margaret Justin Home Economics Club. The girls coordinate their efforts on activities like Hospitality Day and the Workshop sponsored by the Home Economics Council. The girls find friends and fellowship by sharing their mutual interest.

The 25 members of the Art Club design and sell cards during the Christmas season, have an exhibit of their members' work in the spring, and sponsor a radio program. For the less serious occasions they have a chili supper at the home of their adviser, Dorothy Barfoot and an outdoor sketching party and picnic. President in Ruth Ramsey.

Hard work and co-operation make the Simplicity Fashion Show sponsored in March by the Clothing-Retailing Club a success. Club members served as models, stage hands and generally ran the show. The club has 30 members who are advised by Alpha Latzke. President is Marcia Sowers. One of the main purposes of these home ec clubs is to give the girls a chance to learn about job opportunities in their field. The Clothing-Retailing girls listened to Caroline Boyer of the Viscose Corporation tell about home economics girls in the business field and Marcia Rothrock told them about running a small clothing shop. Miss Boyer's visit was especially interesting since she is a graduate of the K-State School of Home Economics.

HOME ECONOMICS ART CLUB—TOP ROW: Janice J. Orten, Joyce J. Gager, Frances L. Russell, Dorothy Barfoot, Marilyn J. Kalous, Carol V. Cooper, Janet L. McCroskey. SECOND ROW: Glenda K. Wancura, Virginia I. Garrison, Carolyn Pults, Jean E. Rippe, Mary F. Frazier, Carolee V. Fox. BOTTOM ROW: Linda L. Bair, Ruth M. Ramsey, Shirley J. Williams, Greta K. Anderson, Suzanne Cliborn, Marcia Donavan, Rosa Lee Nelson.

CLOTHING AND RETAILING CLUB—TOP ROW: Joan R. Brockman, M. Coleen Cady, Judy H. Hopp, Faye J. Flora, Donna Stewart. SECOND ROW: Maryanne Keller, Susanne D. Wildgen, Janell Farrell, Lorene Ritts, Cibyl Teichman, Ila Lawson. THIRD ROW: Elizabeth A. Higgins, Arlene L. Richardson, Harriet C. Tedrow, Rose M. Martin, Shirley F. Aiken, Joan K. Skupa, Sylvia G. Gaddie. BOTTOM ROW: Bonnie J. Hafford, Alberta M. Timm, Linda E. Paulson, Marcia C. Sowers, Rhea A. Lake, Ann L. Anset, Dorothy Minear, Mary Jo Moriconi.

clubs help with dance

Members of the Child and Family Development home economics club receive practical training by working with children on Saturday mornings in cooperation with the Manhattan recreation commission. The club, established in 1950, furthers interest in this field. Club activities for the year included making folders for the nursery school children's art projects and helping with arrangements for the Snow Ball dance. President of the club was Donna Knoche. Mrs. Louise Langford and Mrs. Coral Aldous were the faculty sponsors.

The Dietetics and Commercial Demonstration club draws its members from students in dietetics, institutional management, restaurant management and foods demonstration. Two of the club's activities were a foreign dinner prepared by students and staff and a tour through Topeka restaurants. Since home ec students are not always girls, seven men were members of the club. Sally DeForest was president, Mrs. Grace Shugart was faculty sponsor.

Club Has Chili Supper, Cookie Sale

Radio programs over KSAC, a chili supper and cookie sales in Waters Hall were the activities of the home economics Extension Club. Twenty girls who were interested in becoming home demonstration agents composed its membership. Other projects included helping with the Snow Ball and Hospitality Day. Betty Sellers was president, Miss Margaret Koenig was faculty sponsor.

The Home Economics and Nursing Club, which

CHILD AND FAMILY DEVELOPMENT CLUB—TOP ROW: Betty L. Childs, Juanita F. Clark, Betty C. Frogley, Donna J. Knoche. SECOND ROW: Beverly J. Sims, Sue Hostinsky, Marleen L. Barthuly. BOTTOM ROW: Dorothy B. Fox, Catherine Cain, Mary Louise Ficke, Mary Woolley.

DIETETICS AND COMMERCIAL DEMONSTRATION CLUB—TOP ROW: Phyllis J. Buchenau, Alice A. McCandless, Loretta J. Jewett, Marilyn M. McNelis, Shelby J. Reaugh, Mary E. Garner. SECOND ROW: Sally A. DeForest, Phyllis B. Nichols, Mary D. Fickel, Judith A. May, Dorothy A. Newton, Nancy L. Tredway. THIRD ROW: Janet C. Foltz, Barbara A. Starnes, Pat Kilpatrick, Dale Holmgren, Sandra G. Radotinsky, Karen J. Gottfrid, Phyllis A. Viergever. BOTTOM ROW: Melva J. Huseman, Charlotte L. Lybarger, N. Penny Stafford, Wendell L. Guest, Closky J. Dittemore Jr., Virginia L. Adamson, Marilyn J. Anderson, Jean A. Koerner.

HOME ECONOMICS EXTENSION CLUB—TOP ROW: Gelane Moritz, Gloria J. Ousdahl, Norma E. Duell, Mary A. Jordan, Geraldine Fritz, Eldora Z. McReynolds, Marjorie Roeckers. SECOND ROW: Ann Eklund, Nancy Meriwether, Alice M. Nagel, Kay E. Hurtt, Shirley McAdams, Margaret Edwards, Ilene Davey. BOTTOM ROW: Kathy Kirton, Patricia Douglass, E. Norene Clayton, Elin K. McCandless, Marjorie Hamon, LeAnne Dawson, Betty Sellers.

HOME ECONOMICS NURSING CLUB—TOP ROW: Nancy K. Nicolay, Floy K. Ruppelius, Verlene V. Frick, Dee A. Baker, Sally A. Clary, Catharine L. Raleigh, Sally J. Newman. SECOND ROW: Martha L. Hutcheson, Sandra D. Arnold, Janet S. Macy, Carol L. Smith, Kathy J. Martin, E. Diane Grey, Barbara A. Turney. THIRD ROW: Connie L. Benjamin, Irene A. Hollingsworth, Maxine R. Olson, Ila JoAnn Schild, Janet E. Chrisman, Barbara Herzog, Anna Belle Chilcott. BOTTOM ROW: Claudia J. Applebaugh, Donna M. Wahl, Margean E. Westerhouse, Vera Wierenga, Carolyn Chappell, Mary L. Skinner, Marlene R. Van Schooneveld.

has 40 members, provides an opportunity for students interested in nursing to become better acquainted with the field. Registered nurses and directors from the KU Medical Center spoke to the club, and one of the main activities of the year was a tour through the Medical Center. President of the group was Sandy Arnold. Jennie Williams was faculty advisor.

Better insight into the demands of the journalism profession is the goal of the Home Economics and

HOME ECONOMICS JOURNALISM CLUB—TOP ROW: Mary T. Wieland, Carol Ward, Judy J. Taplin, Helen P. Hostetter, Betty Theiss. SECOND ROW: Janet L. Madsen, Jan M. Kraft, M. Sue Hiebert, JoAnn Krizan, Karen L. Dusenbury, Jane A. Franz. BOTTOM ROW: Janice L. Bates, Sally P. Powers, Carol A. Sitz, Kathy Schultis, Christine J. Bergstrom.

HOME ECONOMICS TEACHING CLUB—TOP ROW: Janice L. Albers, Laura F. Baxter, Ann L. Folsche, Janice M. Humble, Dorothy J. Daugherty, Judith A. Stover, Marilyn E. Brooks. SECOND ROW: Ann C. Swanson, Shirley J. Sapp, Velma C. Finkenbinder, Carol L. Ernst, Sharon L. Hansbearry, Edith A. Lancaster, Mary J. Harri, Arvilla G. Kruger. THIRD ROW: Doris A. Geisler, Janet L. Davis, Norma L. Bollinger, Carolee A. Alexander, Carol M. Kellogg, Margaret A. Seeliger, S. Sue Costley. BOTTOM ROW: W. Jeannie Hays, Kay Y. Wadsworth, Janet L. Easson, Martha Kay Friedel, Barbara A. Johnson, Leanna R. Boline, Martha S. Stark, Phyllis B. Morris.

Journalism Club. Twenty home economics and journalism students, an increase of three over last year's membership, belong to the club. Their major activity of the year was conducting a workshop for the regional home ec workshop held at K-State last fall. They also handled publicity for the Snow Ball. During the year the club invited well-known women in the field of journalism to tell members of some of the problems and situations they will encounter as working journalists. Jan Madsen was president, Miss Helen Hostetter was the faculty sponsor.

Teaching Club Is Largest

The Home Economics and Teaching Club is the largest of the eight Margaret Justin Home Economics clubs with 80 members. The club provides an opportunity for fellowship among the home ec teaching students on the campus as well as giving them insight into the teaching profession. The club, along with its seven fellow organizations, presents the Snow Ball, Hospitality Day, and a Christmas tea for home ec students. Wilma Ludwig was president of the club, Mrs. Lucille Rust and Mrs. Laura Baxter were the faculty sponsors.

HOME ECONOMICS TEACHING CLUB—TOP ROW: Adelia A. Johnson, Marguerite E. Hoon, Marilyn E. Hoon, Pat J. Doyle, Marilyn R. Moyer, Sherry K. Henderson, Judy J. Ross. SECOND ROW: Eleanor A. Olson, Nancy L. Smith, Ruth M. Kohr, Paula H. Behrmann, Joy D. Allen, Barbara J. Light, Pat A. Todd, Janie A. Nelson. THIRD ROW: Gavona J. Michaels, Verlene E. Sobke, Ellen L. Wilson, Wilma R. Ludwig, Carol L. Wilkins, Thayla W. Adams, Carol L. Cotner. BOTTOM ROW: Phyllis R. Love, Mynie L. Mundhenke, Mary J. Brown, Karla H. Oppliger, Johncie L. Eder, Elouise J. Postier, Janice R. Groh, Margaret Herr.

JUNIOR AVMA SENIORS—TOP ROW: William J. Murray, Brian C. Cummings, Robert V. VanCamp, Richard V. Bennett, Thomas F. Burton, James E. Boyd, Leland D. Kendall. SECOND ROW: Perry W. Page, Philip D. Moorhead, James A. Laughlin, T. Douglas Heath, Franklin J. Heim, Gerald J. Miller, Robert D. Lewis, William L. Tilgner. THIRD ROW: Theron A. Haufler, Fred S. Idtse Jr., Olen R. Stauffer, David E. McKnight, William G. Wisecup, Alvin E. Melcher, Joseph F. Coyle. BOTTOM ROW: John G. Ravnikar, Wayne E. Bailie, Galen L. Heritage, L. Keith Huff, Larry A. Jackson, James L. Kastens, Jay D. Rush, Richard W. Kohlschreiber.

avma provides common meeting ground for vets

Kansas State's chapter of the American Veterinary Medical Association provides an interesting and valuable agenda for its members. This is the only organization on the campus which furnishes a common meeting ground for vet students. From freshmen to seniors, all veterinary students are members of the Kansas State student chapter. Two hundred and fifty members or 100 per cent of the Veterinary School enrollment is active in the AVMA, as it is more commonly called by the members, who participate in all meetings.

The student chapter of AVMA was established October 20, 1906, by a student in veterinary medicine. It became affiliated with the American Veterinary Medical Association in 1939 and was granted its charter. There are twenty-two charter members. Upon completion of four years as a member of good standing, all persons are given a "sheepskin" which serves as an aid to being recognized by other members of the profession.

JUNIOR AVMA SENIORS—TOP ROW: Phillip F. Eckhart, Dean A. Price, Ralph L. Ebers, Robert C. Asmus, Charles S. Sackett, Gerhard A. Malm, Louis E. Schindler. SECOND ROW: Harry A. Hopson, Harold C. Brecheisen, Bob F. Frank, Donald L. Wainscott, Jerry L. Schrader, Ray F. Sis, Irvin M. Schwalm. THIRD ROW: Jay M. Humburg, John R. Markley, Wayne M. Frerichs, Clarence G. Heath, Wayne G. Gaulke, Richard J. Bergin, Thomas E. Roberts. BOTTOM ROW: Max H. Zahner, Jay A. Peterson, Glenn E. Hoskinson, Thomas W. Kirkeminde, Robert E. Kind, Duane Miksch, Keith Van Steenbergh, Paul O. Thomas

vets hear professionals

Honorary members include all faculty members and all graduates of the School of Veterinary Medicine at K-State. Other members may be elected to membership by the chapter. The purpose of the organization is to further technical development in the field of veterinary medicine together with such literary and social training as may accompany it. Living up to this purpose, the Jr. AVMA plans a varied and detailed agenda each year. The organization believes that information concerning actual experience of veterinarians is invaluable. Two regular meetings are held each month at which outstanding men in the profession are guest speakers. These meetings provide students with opportunities to discuss problems with practicing veterinarians. A senior-alumni day is sponsored for this same purpose. The members of the graduating class and K-State veterinary alumni have conferences together in order to strengthen ties between alumni and students and to provide information for the new doctors of veterinary medicine. Annual visits are held with the Oklahoma A&M chapter. Students exchange ideas while becoming acquainted with other people in their profession.

JUNIOR AVMA JUNIORS—TOP ROW: Gerald D. Rousseau, James L. Murray, William H. Bales Jr., Norman M. Held, Patricia A. Cole, Richard A. Arnold, Delvin D. Duntz, Keith R. Rhoades. SECOND ROW: Edward H. Strevell, Darrell D. Sharp, J. W. Johnson, Keith B. Beeman, George P. Looby, Raymond L. Ganoung, Earl E. Tobler. THIRD ROW: William E. Ketter, William E. Birtell, Max L. Sutton, James B. Shields, W. William Ogborn, Robert H. Pierson, Don W. Fitzgerald, William E. Schaulis. BOTTOM ROW: John M. Woods, J. Howard Sherrod, F. R. Robinson, Donald F. Jarchow, Hal R. Sinclair, John W. Judy Jr., D. L. Bokelman.

JUNIOR AVMA JUNIORS—TOP ROW: Elton L. Chatfield, Don Pohlman, Robert M. Hodgson, Calvin E. Sevy, George W. Olson, George A. Roggendorff, Albert E. Wesley. SECOND ROW: John R. Osterheld, Otis G. Post, Ivan Z. Slobinsky, Wilbur A. Schleifer, Ralph Grosdidier, Everett M. Coon, Larry D. Kester. THIRD ROW: John K. Kugler, Kenneth D. Weide, James D. Smith, Richard D. Johansen, Nickolas J. Sojka, David L. Madden, Philip R. Randall. BOTTOM ROW: W. Bruce Wren, Keith C. Sherman, Richard B. Talbot, Robert Sand, James V. Krone, Ivan F. Rodman, Harold E. Brune, Robert Cleveland.

Combined meetings are often held with the AVMA Auxiliary, which is composed of the wives of the veterinary medicine students. This gives the women an opportunity to become more familiar with their husbands' future profession. Life is not all just work for Jr. AVMA members. On the fun side of the ledger, this organization planned parties and formals. Two formal dances were held, and a spring dance which included a banquet was given in honor of the graduating seniors. Each class in the organization has organized social functions for its own members. Chicken barbecues and picnics are only a few of the events by which classes entertain. A smoker is held each fall for the freshman veterinary students in order to orient and acquaint

Dr. Mosier of the Vet hospital investigates the ills of Mitzi, who belongs to David Glenn, son of a vet medicine freshman.

JUNIOR AVMA SOPHOMORES—TOP ROW: Robert W. Russum, Richard D. Royse, Robert E. Schuster, Richard W. Voelker, Jr., Gary E. Troutman, Jerry J. Schafer, Paul M. Daniels. SECOND ROW: Samuel E. Strahm, Billy K. Walker, Bradley P. Neer, William W. Neer, Samuel M. Tyson, Clem L. Hackler, Charles L. Wilson, John C. Yatsook. THIRD ROW: Duane L. Mach, James W. Carlson, Dale R. Hodgson, David L. Carnahan, Jim F. Rusher, Ronald N. Dale, David E. McClun. BOTTOM ROW: David F. Erwin, Edward T. McKenna, Gary N. Pottorff, John R. Matson, Bill P. Patton, Howard H. Erickson, Lowell Cornwell, William E. Tyschurch.

JUNIOR AVMA SOPHOMORES—TOP ROW: Orval T. Needels, George B. Henry, John C. Breithaupt, Ernest A. Money, Andrew J. Stewart, Edward S. John, Louis A. Lumpkin, John E. Gruber, Harry J. Jefferson, Samuel L. Graham. SECOND ROW: Bernard C. Zecha, James H. Smart, Ron J. Woitalewicz, Lloyd M. Wright, Donald E. Wittum, Don Impson, Norman R. Morrow, D. D. Albert, Robert W. Disney, Boyd C. Martin. THIRD ROW: Curtis L. McCauley, Earle D. Binford, Bill Kelsey, John W. Forsberg, Hiram A. Amundaray, Joe M. Brennan, Ronald C. Poppy, John T. Gangel, Elmer R. Reich. BOTTOM ROW: Roy M. Craig, Alvin J. Edwards, Paul A. Kiger, Ray E. Steinbach, Alvin A. Lidolph, John P. Gibson, Franklin A. Ahrens, Roy Nielsen Jr., Clement C. Darrow Jr.

JUNIOR AVMA FRESHMEN—TOP ROW: Jean E. Swengel, George E. Ross, Robert L. Evans, Donald E. Seibel, John J. Smiley, Bruce C. Champlin, Stanley G. Harris, Paul E. Brassfield, Aura McConnell. SECOND ROW: Robert N. Swanson, Arthur W. Gillum, Lonnie S. Crichfield, Earl W. Weiss, Glenn T. Hartke, Karl Hansen, Larry Mosier, Bob Heide, Gill Wright. THIRD ROW: Roy B. Hand, Stanley D. Johnson, Bill L. Mengeling, Jesse J. Unruh, Martin E. Nodurfth, Albert E. New, James W. Stratton, Bert R. Lewis, Frank James. BOTTOM ROW: Jerome K. Regier, David M. Carlson, Walter J. Pitzer, W. Arthur Godfrey, Lowell L. Novy, M. L. McCreary, James A. Will, John O. Snyder, Don B. Witcher.

them with the AVMA and all of its members. The members of the Jr. AVMA take a very active part in campus intramurals. For the second year in a row, the Jr. AVMA's topped all other independent teams in both intramural football and intramural golf to win the independent crown. They also participate actively in other intramural contests such as basketball, volleyball, track, softball, table tennis, tennis and horseshoes. As a special project the Jr. AVMA entered a float in the Homecoming parade.

These veterinary medicine students work hard on their studies. They are required to put in long hours of work from 2 a.m. to 10 p.m. each day during the week, and they are also responsible for work during the weekend. But as he works, the student is learning more and more practical information about his profession. During the veterinary medicine student's senior year he is required to live two weeks or more at the veterinary medicine hospital. This is one more step in his practical experience of his profession. Calvin E. Sevy served as president of the AVMA and Dr. J. E. Mosier and Dr. F. H. Oberst were faculty sponsors.

JUNIOR AVMA FRESHMEN—TOP ROW: Robert D. Harting, Edward J. Bicknell, Howard V. Sieler, William C. Bogenschultz, Charles E. Eck, Jose A. Simonet, Phil D. Lukert. SECOND ROW: James R. Brighton, William J. Rankin, Ralph W. Mitchell, Roy C. Russell, Clyde L. Ward, Gene Dressler, Walter R. Weatherford. THIRD ROW: Hugh A. Schantz, Wayne W. Randall, Dan C. King, J. B. Jones, Tracy L. Clark, Calvin D. Glenn, Gene Berghaus, Jerry Stillabower. BOTTOM ROW: Leighton L. Linn, Donald C. VanPiper, Douglas H. Erbeck, Carl L. Zink, Alfred E. Davis, Mark P. Elliott, Bruce C. Detter Jr., James K. Isom, Robert V. Goodweiler.

JR. AVMA AUXILIARY—TOP ROW: Evelyn J. Schafer, Nancy J. Pierson, Gloria C. Randall, Twyla M. Nevitt, Vera Page, Evelyn Craig, Marjorie Kelsey, Bonnie Lou Wright, Shirley Bogenschultz, Maxine McCauley. SECOND ROW: Jerry S. Schrader, Ann Ravnikar, Rose Ann Haufler, Rena Wainscott, Dolores Sand, Dolores Weiss, Donna Cornwell, Beth Wisecup, Donna Price, Shirley Ebers. THIRD ROW: Deloris J. Sherrod, Joan F. Fitzgerald, Jane E. Forsberg, Sylvia J. Darrow, Bobby A. Schantz, Twila J. Bailie, Mary Fran Huff, Marjorie E. Morrow, Ann Burton, Neva Linn. BOTTOM ROW: Joyce Wilson, Martha McCreary, Cleota Steinbach, Mary Gibson, JoAnn Pottorff, Virleen Mach, Jane Talbot, Eleanor Hoskinson, Jo Ann Sackett, Naomi Nichols.

JR. AVMA AUXILIARY—TOP ROW: Marilyn Chatfield, Rosemary Sherman, Shirley Judy, Betty Walker, Dorothy Eck, Anita Russell, Marilyn Heath, Charlene Glenn, Jane Lumpkin, Janice Sis, Jean Daniels. SECOND ROW: Kay Berghaus, Delaine D. Jones, Marjorie A. Eckhart, Elizabeth A. Erwin, Donna E. Russum, Alyce L. Jefferson, Jean Johnson, Barbara Stillahower, Martha M. Neer, Margaret Harting, Karen Heide, Jeannine Neer. THIRD ROW: Stella L. Sharp, Kay E. Clark, Billie Jo Smart, Lois A. Cawahan, Twyla J. Lidolph, Jo Gillum, Lorna S. Will. Janice Osterheld, Donna Weatherford, Cleta Schwalm, Gwen Pohlman, Eunice Evans, Peggy Rush. BOTTOM ROW: Gloria M. Baldwin, Joann Mosier, Marjorie Ogborn, Janet Beeman, Lois Cleveland, Carma V. Edwards, Georgene B. Davis, Velda L. Tilgner, Marilyn Crichfield, Georgeann Matson, Nancy Brecheisen, Ann N. Sery.

vet wives learn trade

The Jr. AVMA Auxiliary is a social and educational organization composed of wives of veterinary medicine students. Organized in 1939 at Kansas State College, it was the first student AVMA Auxiliary to be formed in the country. A talent show given in November and a family Christmas party in December were two of the important events of the year. In May, senior wives had their own "commencement" which has become an annual event. Diplomas were presented to the wives of graduating vet medicine students for the assistance they had given their husbands.

The club had several special interest groups including the Practitioners' Wives, who learn the more technical aspects of their husbands' work. Doctors from the School of Veterinary Medicine, practicing veterinarians, and professional speakers contributed to the education of club members. Beginning and advanced bridge groups added to the social activities of the organization. The chapter is composed of 160 members, an increase of 20 over last year. Peggy Rush was president of the Jr. AVMA Auxiliary. Mrs. Fayne Oberst and Mrs. Marvin Twiehaus were advisors.

CHAPARAJOS CLUB—TOP ROW: Arrah Sue Goodin, Aura McConnell, Gelane Moritz, Phyllis Love, Dottie Craft, Carolyn Moore, Suzanna Long, Sandra Hodgson. SECOND ROW: Jean E. Swengel, Yvonne E. Warner, Buddy Shepler, Robert Wilson, Lloyd W. Boone, Dave Boucher, Bill Mercer, Charleen Selby. THIRD ROW: Karen D. Alstrom, Karen Howell, Phil Welch, Robert Hodgson, T. A. Stolfus, C. B. Wilson, Sue Gaston, Ellen Dickens. BOTTOM ROW: Dave J. French, James W. Carlson, Dale Hodgson, Jim Sherman, Jim Coffman, John R. Gaither, Charles C. Hardenburger, Paul Attwater.

chaps sponsor rodeo

Chaparajos Club, rodeo and riding club, sponsors a collegiate rodeo each spring. The group was organized at K-State in 1948 to promote greater interest in horsemanship, rodeos, and ranch problems in relation to light horses. Any interested student or faculty member may join. This year there were 48 members. Joe Coyle was president and Carl Menzies was faculty sponsor.

Christmas decorations are a project in Prof. W. W. Willis's floral arrangement class in the horticulture department.

The Kansas State Amateur Radio Club provides specific recreation for interested amateurs in ham radio operation. Members have an occasion to converse with people of many countries and organize recreation along the line of ham radio for licensed amateurs and other interested people. President was Robert W. Johnson and sponsor was Charles M. Hughes.

Organizing an Angel's Flight and sponsoring the first annual Air Force Ball were projects of Arnold Air Society. Members also visited various Air Force bases and sent delegates to the national conclave. A 1.50 over-all grade average and a 2.00 grade average in Air Force ROTC are requirements for membership in Arnold Air Society for cadet officers of Air Force ROTC. Capt. C. M. Smith was sponsor and Sam Peppiatt was commander.

AMATEUR RADIO CLUB—TOP ROW: Louis Klusmeyer, John Garrett. SECOND ROW: John Penner, Robert W. Johnson.

ARNOLD AIR SOCIETY—TOP ROW: Charles M. Copple, Wesley D. Hedden, Capt. Carlton M. Smith, Estel J. Schultis, James M. Hall. SECOND ROW: Arlie L. Mustoe Jr., Winston J. Barr, Keith L. Small, Allen E. Fort, Donald O. Smith, Sam H. Peppiatt. THIRD ROW: Ray E. Maddux, Richard L. Rudman, Gaylord M. Stunkel, Gene O'Connor, J. Brent Adair. BOTTOM ROW: Buddy D. Frye, Robert R. Paschal, Robert B. Lawrence, Burke C. Rogers, Richard W. Wilbur, Phillip F. Weaver.

The American Guild of Organists received its charter at K-State from national headquarters in 1946. Members must be students, former students, or supervisors of student groups. Members are available as substitute organists in Manhattan churches. Robert W. Hays was sponsor and Jane Thompson was president.

Cadet officers of Army ROTC who show outstanding leadership qualities are eligible for membership in Scabbard and Blade. Capt. Donald L. Jenkins headed the group and sponsor was Major Ziggi S. Grzywnowicz. Arnold Air Society members are outstanding Air Force ROTC students. Bill Stolzer was presiding officer, and C. M. Smith was sponsor.

AMERICAN GUILD OF ORGANISTS—TOP ROW: Patricia L. Noll, Joan G. Taylor, Marilyn K. Moore, Donna J. Turner. SECOND ROW: Marguerite G. Jahnke, Edith A. Lancaster, Joyce E. Graham, Hazel E. Hassebroek, Beverly A. Bergeson. BOTTOM ROW: Robert W. Hays, Ramona S. Tucker, Virginia L. English, H. Jane Thompson.

SCABBARD AND BLADE—TOP ROW: Gary W. Rumsey, Calvin K. Adams, Wendell A. Wright, William C. Wilderson, Eldon N. Wancura, William A. Crawford, John A. Lothman, Paul H. Hatfield, John D. Spangler. SECOND ROW: Larry E. Youngdoff, Tristan T. Kuhl, Jerry D. Neeley, Craig L. Fischer, Warren J. Keegan, Stanley E. Wingate, John H. Bircher, Carl S. Bulger, William H. Brethour. THIRD ROW: John R. Milton, Ronald C. Bryant, Nelson L. Sinderson, Charles D. Callahan, Donald L. Jenkins, William K. Patterson, John W. Callison, Jim C. Kulp, Gerald D. Mase, Bob Doremus. BOTTOM ROW: Don Knudsen, George Ismert, Al F. Steunenberg, Larry Fischer, Jon Dutton, Ron McKinnie, James McCrea, Larry E. Lowe, Dean K. Parrack.

COSMOPOLITAN CLUB—TOP ROW: Jamil J. Qasim, Dip Raj Sharma, Bibiano B. Arzadon, Colin M. Ovenstone, Chiara Bini, Sohan Lal Issar, Hazel E. Hassebroek, Joan Goddard, Erlinda R. Quiaoit, Narinder S. Atteo, Leona S. Dobson. SECOND ROW: Jose E. Muriento, Surinder S. Attri, Heinz V. Thimm, Charles A. Jacot, Tae Won Kim, Pierre L. Caminade, Thomas M. Gray, Francine Rodgers, H. R. Kalia, G. G. Hughbanks, Ruth Nelson, Salome Del Rosario. THIRD ROW: Antonio L. Ordoveza, Ghalib Shahab-Ed-Din, Dae Hyun Chung, Bill A. Stevenson, M. D. Pathak, U. K. Misra, S. B. Lal, C. E. Bess, Theo Chellappa, Mohammed Nasim, Esther G. Valdes, Sisir K. Dutta. BOTTOM ROW: Shawkat M. Mashal, Samih A. Hasayen, Mahmoud M. Hamad, Charles H. Schreiber, Patricia A. Tucker, James C. Carey, John M. Rhodes, Lynne V. Joines, Hashim A. Dabbas, Dale I. Smith, Hariram A. Shivnani.

4-h is largest club

Collegiate 4-H is the largest co-ed organization on the campus with 500 active members. A student must have completed one year of 4-H work to secure membership. The 4-H club was formed in 1927 with the help of F. D. Farrell, president emeritus of the college. It helps with the 4-H Round-up, sponsors a weekly 4-H radio program, publishes "Who's Whoot," and donates to the International Farm Youth Exchange program. Leon Sucht was president this past year and J. Harold Johnson was faculty advisor.

World Understanding Is Goal

Cosmopolitan Club is a campus organization open to students who are interested in becoming better acquainted with the various cultures and people in the world. The 115 members of the club strive to live up to their motto, "Above all nations is humanity." The two big events of the club are the Feast of Nations in the fall and the international weekend in the spring. George Plange was president and Cecil Miller served as faculty sponsor.

COLLEGIATE 4-H—TOP ROW: Judy J. Ross, Joyce A. Otte, Mary Jo Kidd, Karen Dusenbury, Marcella Albright, Carol Larson, Carolyn Pickens, Bonnie Bryan, Lillian C. Brandt, Barbara Flinn, Mary Anna McKinney. SECOND ROW: Janice A. Billings, Maureen McRae, Carol L. McCosh, Cynthia M. Ziegler, Gelane Moritz, Arnita Otte, Barbara David, Patty Tuma, Rogene Davis, Gloria J. Ousdahl, Janet Chrisman. THIRD ROW: Judy M. Fisher, Virginia A. DeWerff, Marla B. Simmons, Vera Wierenga, Helen Burgess, Joan Evans, Millie A. Heiken, Colleen Martin, Beverly A. Richardson, Cibyl Teichman. BOTTOM ROW: Barbara E. Alt, Lou Ann Meyer, Charles H. Grimmett, Charles W. Johnson, Jack O. Carver, Loy D. Reinhardt, Duane A. Unger, Jerry P. Macfee, Chester Peterson Jr., Fred L. Clemence, Phyllis Myers.

COLLEGIATE 4-H—TOP ROW: Neva Monday, Pat Clary, Jeanette Garinger, Barbara Wenger, Ray Hightower, Jerry Melia, Ann Eklund, Phyllis Viergever, Martha Zimmerman, Connie Clary. SECOND ROW: D. L. Rieger, D. D. Parcel, L. L. Laverentz, D. E. Keener, J. A. Westbrook, B. R. Fuller, L. R. Kepley, A. L. Henry, E. J. Schultis, L. D. Henry, G. L. Karr. THIRD ROW: M. L. Hubbell, G. W. Peterson, J. R. Brink, R. L. Gardner, J. R. Milton, R. W. Ely, R. N. Lindburg, C. E. Hamon, Ray Schooley, Ben Brent. BOTTOM ROW: A. S. Bauman, D. E. McClure, G. E. Brune, G. W. Berthot, R. L. McFall, D. E. Harris, G. P. McCune, D. K. Parrack, B. E. Parkins, H. L. Todd, W. L. Schultz.

COLLEGIATE 4-H—TOP ROW: T. N. Towns, Elisabeth Nonamaker, Carolyn Pults, R. W. Bozworth, E. P Duren, Carol Kellogg, Jeannie Hays, Rosanne Walters, Emma Douglass, Joyce Pearson, Janice Casey. SECOND ROW: Jane Mills, Marilyn Pence, Clair Campbell, Betty Sellers, Jerry Ross, M. R. Stuckey, A. J. Jasim, Edith Lancaster, Shirley Suderman, Virginia Devinish, Joy Allen. THIRD ROW: R. L. Vanderlip, J. C. Poelma, Carol Poston, H. C. Bennetts, R. R. Circle, J. E. Anderson, D. R. Francis, J. L. Beauchamp, G. D. Blazek, D. A. Finical, Charlotte Wipf. BOTTOM ROW: K. E. Peirce, Jack VanHorn, C. E. Vining, H. G. Severance, D. N. Jackson, B. C. Rogers, J. R. Perkins, C. J. Michaels, S. E. Strahm, W. H. Lewis, D. G. Perkins.

COLLEGIATE 4-H—TOP ROW: Claudine Macfee, Shirley Hundley, Eleanor Olson, Nancy Smith, Patricia Cary, Betty Childs, Jean Flora, Beverly Sims, Emily Douthit, Ardis Ellis, Dolores Wilken. SECOND ROW: Eula Geist, Phyllis Hoyt, Johncie Eder, Varena Blattner, Linda Bair, Alice Whitney, Deanna Chase, Barbara Johnson, Patricia Doyle, Betty Neises. THIRD ROW: M. E. Sweat, Lois Adams, J. C. Balthrop, W. C. Root, Paul Fiedler, Marguerite Jahnke, Virginia Herzog, Janet Elliott, Janice Fauss, Jeanie Campbell, Lu Berschauer. BOTTOM ROW: T. H. Swearingen, S. O. Nyhart, D. M. Springer, L. E. Clum, N. H. Staats, L. F. Schuknecht, C. F. Peirce, L. F. Sucht, Tom Beach, Jim Windle, Jim Flanders.

COLLEGIATE 4-H—TOP ROW: Leta Lawson, Marilyn McNelis, Patricia DeLange, Dorothy Fox, Doris McClenny, Betty Johnson, Marjorie Roeckers, Patricia Schnelle, Geraldine Fritz, Eldora McReynolds, Ilene Davey. SECOND ROW: Patricia Todd, G. W. Hundley, J. L. Hundley, G. D. Hanneman, K. R. Krizek, Sue Costley, Glennis Unruh, Barbara DeLange, Norma Bollinger, Kathleen Higer, Velma Finkenbinder, Leda Vernon. THIRD ROW: Elin McCandless, James L. Gammell, Walt Rudolph, C. R. Hall, A. E. Benson, B. B. Barr, H. F. DeLange, L. R. Karlen, C. O. Pretz, Kay Wadsworth, Margaret Seeliger, Darrell Westervelt. FOURTH ROW: Billy Clark, Harold Garner, Dale Miksch, Jim Wittum, J. A. Brown, D. E. Elson, K. W. Pridey, Jim Goering, L. D. Zavesky, L. E. Womacks, C. L. Schweitzer. BOTTOM ROW: Kathy Pile, F. E. Holmes, W. G. Tilzey, D. D. Miller, L. L. McGhee, L. L. Perkins, Mary Jordan, Rae Dressler, D. W. Humboldt.

UNION PROGRAM COUNCIL: Sandra G. Mueller, Norman V. Keyse, Dixie L. Brown, Phillip Wright, Kay E. Chappell, Karen Skiver, Gary W. Rumsey, Mary L. Compton, Edwin C. Noyce, William J. Ryan, Bruce L. Wilson, Bob Alexander, Lowell L. Novy.

council guides activity

The Union Program Council coordinates all the Union activities and sets committee policies and procedures. It is composed of 3 officers and 11 committee chairmen. The committees under the council are: publicity, dance, games, movies, hospitality, fine arts, night club, coffee hours, harmonizers, entertainment and Y-Orpheum. Gary Rumsey was chairman, and Bob Alexander was the Union program director.

Wives of students or married women students registered at K-State are eligible for membership in the Dames Club. Their purpose is to promote a spirit of friendliness and to stimulate general culture among members. Membership totaled 336 this year. Two yearly functions of the club are a style show and at least one party for husbands and wives. Pat Montgomery was president.

DAMES CLUB—TOP ROW: Janie L. Kametz, Bonnie J. Zigmund, Patricia M. Bertnolli, Bonnie L. Wright, Pat A. Collins, Elaine Entrikin, Jill Granzow, Connie Webster. SECOND ROW: Hazel R. Sinclair, Hazel L. Nelson, Dorothy A. Buller, Norma L. Gardner, Betty J. Mohn, Jan J. Mohrman, Jeannette Jackman, Sondra Jackson, Alice Burkholder. THIRD ROW: Arlene F. Garrison, Beverly A. Miller, Darlene A. Grewell, Jan L. Sellers, Marcia Charlton, Rosalie Wright, Peggy Linnell, Leah Richardson. BOTTOM ROW: Diana McClun, Katie Parker, Betty Hamon, Corrine Stephens, Olinda Jump, Joann Kastner, Jane Lumpkin, Phyllis Parker, Mary A. Schofield.

DAMES CLUB—TOP ROW: Arlene Mulder, Christeen L. Satterlee, Joyce A. Sullivan, Joan Harrington, Helen Schlichter, Marcella McDaneld, Norma Feldmann, Jane McGuffey, Charlene Bierly, Patricia Montgomery, Carolyn Gilmore, Donna Fakler. SECOND ROW: Virginia L. Hight, Ann McCoy, Edna Grant, Betty Funston, Susan Sutton, Marna Ekart, Marlene Kelley, Ruthe H. Pattison, Patricia Kerr, Bonnie Mines, Pat Schallehn, Jane Getz. THIRD ROW: Vikkie Sink, Darlene Hutchinson, Janet Krause, Helen Marnix, Donna Colson, Gloria Shepler, Beverly Stinson, LaDon Lucas, Anne Watkins, Ruth Brees, Lucile Robison, Carleen Dekat, Mary Ann Bohning. BOTTOM ROW: Jody Monroe, Eva Komer, Suzie Clifford, Mickey Updike, Dena Johnson, Dorothy McMullen, Eleanor Podschun, Marjorie Moore, Louise Overbey, Virginia Bronson, Joyce Vanhaverbeke, Jeannene Powers, Carolee Mitchell.

DAMES CLUB—TOP ROW: Antoinette M. Roznowski, Darlene E. Neff, Frances H. Muggli, Wilma C. Johnson, Shirley A. Beardslee, Wilma J. Vaughn, JoAnna I. Cornelius, Donna G. Morris, Beverly J. Hawk, Nancy Upchurch, Carol Allen. SECOND ROW: Charlene M. McPheeters, Ona E. Stonsel, Twila J. Hoffman, Dixie E. Toelkes, Nancy A. Cornelius, Betty L. Honn, Georgia L. Austen, Betty L. Harris, Margie L. Pallett, Dottie J. Neil, Merrilee J. Becker. THIRD ROW: Jo A. Gangel, Charlotte M. Himes, Marjorie D. Robertson, Miriam G. Holcomb, Marilyn L. Newman, Pauli M. Hansen, Barbara Wilkison, Anna Curfman, Kathryn Baugher, Delores Pence, Charlotte Noe, Erma L. Tindell. BOTTOM ROW: Patricia J. Wheat, Rosemary Sayre, Myrtle M. Jones, Darlene Talbot, Rosalie Gies, Dolores Roehr, Frances Robohn, Patricia Berends, Lois Elliott, Carol Stalcup, Helen Selsor.

DAMES CLUB—TOP ROW: Helen R. Rasplicka, Betty J. Duryea, LaVona J. Maley, Marilyn J. Webb, Nancy L. Keeling, Doris L. Ford, Jane C. Runge, Joyce J. Runge, Grace Parker, Elizabeth D. Meyer. SECOND ROW: Vivian M. Roupp, Leora M. Raid, Charlene R. Martin, Bernice Ramshatton, Anne Requette, Marves Kevill, Lois Strait, Peggy Rhodes, Carolyn Van Pelt. THIRD ROW: Neva L. Vanous, Betty L. Harrison, Wilma J. Lathrop, Beverly J. Strahm, Pat McKenna, Gera Matson, Ilene Conley, Ina Biggs, Mary A. Martin, Dixie L. Mings. BOTTOM ROW: Elaine Frack, Carol Seacat, Ann Tregellas, Barbara Pilkington, Joan Bandy, Francis Hood, Twila Bowyer, Ramona Griffin, Ilaree Specht, Anita Pannell, Deniece Roth.

fta orients teachers

The 439 members of the Future Teachers of America made the K-State club the largest chapter in the United States. Monthly meetings were held to orientate the future teachers to the problems that are often encountered in the profession. The highlight of the year was the spring banquet in April. Janice Humble was president. Dr. John W. DeMand is the faculty sponsor.

The Frog Club provides recreation and physical conditioning for its 60 members, who are selected for their swimming ability. The club's project each year is the production of a synchronized water show. Trudie Foltz was president. Mrs. Van Meter was the faculty sponsor.

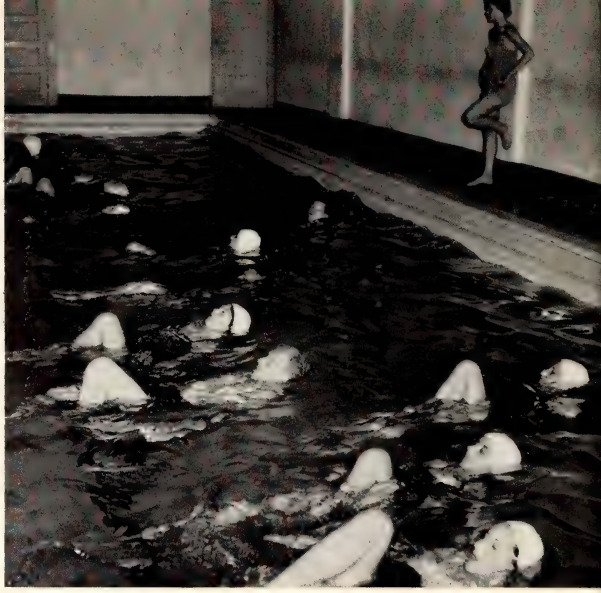

Trudie Foltz, Frog Club president, tests the members on various kicks and strokes as they prepare for their water show.

FROG CLUB—TOP ROW: Anna Belle Chilcott, Jean Low, Mary Moak, Janice Wolverton, Dorinda Mears, Sheila Dicken, Pat Hefner, Loralee Terbovich, Denise Kendall. SECOND ROW: Mary Ann Van Meter, Mary Schmedemann, Sharon Ericson, Gayle Smith, Nancy Roofe, Sharon Townsend, Elizabeth Bridges, Pat Blasing, Barbara Herzog, Trudie Foltz. THIRD ROW: Marijoe Bestgen, Sue Pruitt, Pam Bowman, Martha Kay Friedel, Marc Asher, Ted R. Bare, Helen Habernigg, Corrine Wright, Nancy Gale. BOTTOM ROW: Gerald Winkelman, Darrell Ford, Russell Hughes, Ron Odell, Bob Sanders, Bob Reinhardt, Louis Klusmeyer, Earl Tobler, Judie Batton.

FUTURE TEACHERS OF AMERICA—TOP ROW: Patricia A. Todd, Lois L. Nelson, Billie D. Scott, Rosella A. Hiebert, Marilyn J. Rogers, Shirley F. McClelland, Sandra K. Chapin, Kathleen M. Harden. SECOND ROW: Mary L. Deewall, Eleanor A. Olson, Anita G. Heikes, Barbara A. Duncan, Dorothy K. Dickerhoof, Barbara A. Wilson, Carol L. Wilkins, Eveanna M. Clutter. BOTTOM ROW: Dorothy A. Byler, Pansy J. Haecker, Gayle R. Smith, Ralph K. Grisham, Barbara A. Johnson, K. Joan King, Gavona J. Michaels, Dorothy A. Craft.

FUTURE TEACHERS OF AMERICA—TOP ROW: Lois E. Graeff, Marguerite F. Scherling, Patricia Darg, Phyllis J. Burdorf, Lois J. Schick, Marie Helmle, Darlene Skillman, Claudine Macfee, Marilyn Crist, Dixie Viar. SECOND ROW: Patricia A. Hunter, Nancy J. McKeniff, Marleen L. Barthuly, Katie L. Miller, Ann Weelborg, Carol Kellogg, Suzanne Wallerstedt, Patricia Schnelle, Marilyn Hoon, Marguerite Hoon, Donna Stewart. THIRD ROW: Phyllis A. Sayler, P. Charlene Cox, Nancy J. Chaffee, Laura L. Langford, Phyllis Pratt, Anne Hilding, Shirley A. Suderman, Ruth A. Woellhof, Mary Ann Havel, Ruth Moline, Janie Nelson. FOURTH ROW: Helen M. Moon, Winifred L. Fellers, Dee A. Oberg, Janis L. Jensen, Marcia L. Rinkel, Patricia J. Zajic, Beverly J. Ryman, Anita J. Yost, Shirley J. Cameron, Denice King, Mel Eaton. BOTTOM ROW: Shirley R. Oveson, Sandra K. Swanson, Carol R. Anderson, Frances A. Frantz, Sara Sauceman, Diane Whitley, Kay Henning.

FUTURE TEACHERS OF AMERICA—TOP ROW: Jean Shade, Sondra S. Sluyter, Dorothy J. Daugherty, Jane Chalmers, Ellen Grimsley, Sharon S. Hays, Rosanne L. Walters, Caroline Buchanan, Alice Austin, Donna J. Knoche, Jaqueline I. Swanson. SECOND ROW: Glennis M. Unruh, Mary L. Olson, Kenneth V. Cardwell, N. Eugene Lundgrin, S. Sue Costley, Rosalyn Rowell, W. Jeannie Hays, Dorothy J. Kubik, Johncie L. Eder, Varena L. Blattner. THIRD ROW: Karla H. Oppliger, Virginia L. Hurtig, Robert D. Bierly, Marjorie J. Hamon, Diane Watson, Martha F. Finney, Ann L. Hall, Sue C. Johnson, Leanna R. Boline, Martha K. Friedel, Virginia Taylor. BOTTOM ROW: Norman H. Bird, Wallace T. Glanville, H. Bruce Quantic, John D. White Jr., Gerald Bennett, Donald K. Brinkman, Marvin A. Shoemaker, Wilbur J. Dunavan, Dean F. Hyde, Mary J. Brown, Kay Y. Wadsworth.

FUTURE TEACHERS OF AMERICA—TOP ROW: Mary E. Baker, Joan B. Smith, Barbara A. Kethcart, Donald E. Hauptli, Harold K. Stauffer, Jack C. Catt, Joan Goddard, Peggy A. Coonrod, Virginia Roenbaugh, Mary A. Aeschliman, Phyllis E. Hoyt, Loyce E. Cheatham, Ruth M. Hammer. SECOND ROW: Karen G. Herthel, Betty K. Emery, Janice C. Frick, Mynie L. Mundhenke, Wilma R. Ludwig, Ann L. Folsche, John S. Koss, Duane L. Ginter, Loren E. Riblett, Joleen Von Fange, Janice M. Humble, Jane A. Thomas, Janice R. Groh. THIRD ROW: Elouise J. Postier, Patricia M. Rouse, Janice E. Loeckle, Edith A. Lancaster, Rex R. Boatman, Kay E. Chamness, Eva J. Schroedel, Mary E. Rose, Nancy R. Hill, Kay L. Reboul, Joyce C. Simpson, Joan K. Skupa, Joan Berrigan, Janet Markley. BOTTOM ROW: Carol M. Stout, Jane Mills, Marcia L. Petracek, Gailynn C. Krey, C. Darlene Nelson, LeRoy E. Morton, LeRoy A. Weyh, Dean K. Parrack, Nancy L. Barragree, Sheila Morton, Eula M. Geist, Janet J. Frey, Denretta L. Joy.

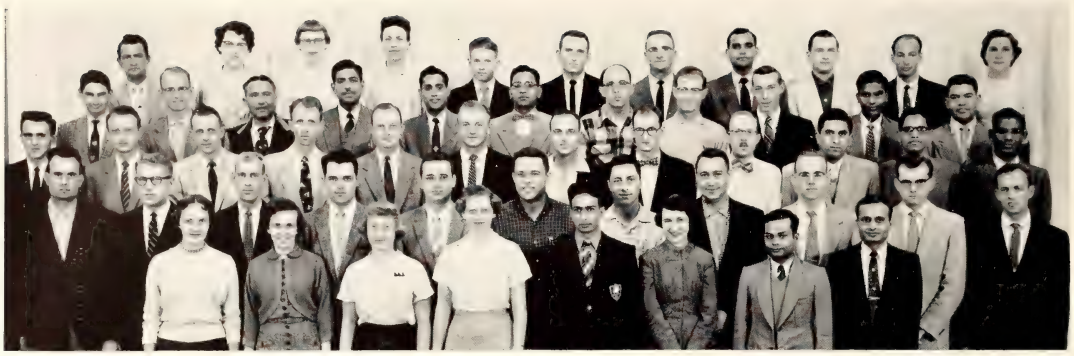

GRADUATE STUDENTS ASSOCIATION—TOP ROW: Keith E. Fiscus, Joanne C. Malicky, Berneta L. Owen, Patricia E. Sawyer, Robert J. Dempsey, Richard D. Horning, Kenneth E. Urban, Mohammed Nasim, Thomas M. Gray, Bander El-Rawi, Elizabeth Hurley. SECOND ROW: Wayne E. Stitt, Edward A. Nelson, Sohan Lal Issar, Om P. Malhotra, Hariram A. Shivanani, Theo Chellappa, Frederick A. Williams, R. Glenn Bellah, Frank Bronson, M. D. Pathak, J. Antonio Sifuentes. THIRD ROW: Douglas J. Weseli, Thomas L. Hamilton, Gary S. Sandlin, Garth L. Walker, Scott S. Chandler, William G. Amstein Jr., Deane Weber, Ellsworth Mayer, Carl F. Dixon, Hashim A. Dabbas, U. K. Misra, Sardar B. Lal. FOURTH ROW: Kenneth E. Visser, Gerald C. Kempthorne, William S. Overbey, Robert D. Lynch, Ken L. Perrin, George F. Runge Jr., Gene Lutz, C. J. Terhaar, Jim Carstedt, Elson Ortman, Andy Bonchonsky. BOTTOM ROW: Martha A. Garrett, Marilyn L. Bunyan, Marjorie M. Nelson, Rosemary Visser, Surinda S. Attri, Imelda Wasinger, Sisir Kamal Dutta, Dip Raj Sharma.

top players given oscars

Graduate Students' Association gave graduate school students an opportunity for social and cultural contacts. Ken Urban was president during the fall semester, and Scott Chandler was the spring semester president. Dean Harold Howe was faculty advisor.

"Oscars" were awarded to outstanding K-State Players last May at their annual banquet. Ann Soelter was selected as the leading actress and Baird Miller was named leading actor. The 140 members of K-State Players produced five three-act plays and two series of one-act plays during the year. President was LouAnn Oberhelman. Earl G. Hoover was faculty advisor.

Drill teams and study groups were maintained by the K-State Masonic Club to help their 71 members obtain degrees. Christmas and Thanksgiving baskets of food were donated to the needy as their project of the year. Bob Caraveau was president. Dr. Charles Haughey and Henry Beck were faculty advisors.

The membership of the Astronomy club, which now totals 20, has doubled since its organization a year ago. The members heard programs on astron-

K-STATE PLAYERS—TOP ROW: Clenece L. Roberts, Sherry A. Reed, Sharon C. Wagner, Virginia L. Eaton, Marilyn Tindall, Carolyn L. Cochran, Marty A. Smith, Lilly Snow, Georgia Brown, Linda Stout. SECOND ROW: Rachel A. Pickett, Harold K. Stauffer, H. Landon Friesen, Sally A. Geistfeld, Judith A. Hall, Sharon Townsend, James L. Johnson, LouAnn Oberhelman, Nancy L. Porter. THIRD ROW: Linda Merritt, Jim Hollis, Richard E. Mansfield, William L. Alley, Tom D. Bowen, Darwin K. Klein, Orville D. Hunt, George L. Hooper, James E. Tullis, LaDonna B. Keller. BOTTOM ROW: Earl G. Hoover, Dan F. Hahn, Terry M. Quinn, Richard R. Streets, Mae Gross, Ken L. Keefer, Wayne D. Stewart, Ken Q. Nakari, Dennis L. Darner, John Robson.

MASONIC CLUB—TOP ROW: LeRoy E. Morton, Carl B. Knapp, Larry M. Yost, Glenn R. Garrison, George W. Jeffers, John E. Boring, Arthur J. Rhodes, John M. Andrews. SECOND ROW: Donald H. Bastian, Robert E. Caraveau, Donald L. Fritts, John H. Bircher, Leo T. Hook, Henry V. Beck, Keith M. Donelson. THIRD ROW: Gene B. Martin, Harry E. Frommer, I. B. Rundell, Ray C. Amet, Charles F. Haughey, Victor J. Thompson, Keith A. Robertson, Billy D. Bower. BOTTOM ROW: George M. Smidt, Roy E. Hood, Vash A. Rumph, Ralph B. Handlin, Gilbert F. Selsor, Claude D. Roswurm, Ben L. Huncovsky.

omy and observed the skies through the telescope on top of Willard Hall. President was Francis Hansen. Jack Robinson and Walter Houston were faculty advisors.

The ninth annual state Independent Students Association convention was held on the K-State campus in December. ISA chapters from six Kansas schools were represented. Don Lancaster was president of the K-State chapter, while Charles Jacot and William Koch were faculty sponsors.

ASTRONOMY CLUB—TOP ROW: O. Boyd Mathias, C. E. Lewis, M. Pat West, John G. McPheeters, B. Franklin Hawk. BOTTOM ROW: J. Courtney Venables, Calvin B. Keeton, Clinton F. Peirce, Jack Robinson, Larry J. Holman.

ISA—TOP ROW: Carol L. Wilkins, Joan Kordus, Ferne I. Kindall, Larry L. Smith, Rosie Cushing, Sherry K. Henderson. SECOND ROW: James D. Kastner, David H. Hohlfeld, Leo R. Wiederholt Jr., Max K. Roberts, Robert H. Lawson. BOTTOM ROW: Dale I. Smith, Dolan D. Leverton, Donald K. Lancaster, Charles W. Demoret, Richard K. Russell, LeRoy W. Covert.

KSC VETERANS ORGANIZATION—TOP ROW: Lloyd A. Gorton, Paul L. Clark, Max F. Shull. SECOND ROW: Gerald E. Peterson, Rannells King, Robert H. Lawson, John R. Hokanson. BOTTOM ROW: Henry C. Renollet, Wilbert F. Dreiling, Hermas D. Kraushaar.

AMERICAN CHEMICAL SOCIETY—TOP ROW: James W. Holland, Karl L. Johnson, John C. Hassler, Shirley J. Smith, M. Kay Miller, Sally S. Shellhaas, Sharon Stewart, Princewill Kanu, Carol A. Hughes. SECOND ROW: Oliver W. King, James C. Zahnley, Donald W. Thayer, Harold R. Albrecht, Wayne R. Mowrer, Don C. Wilson, Ronald G. Rowland, Janis Broman. THIRD ROW: Stanley W. Cowan, Martin D. Shetlar, John W. Schaubach, Joseph S. Jones, Wesley D. Hedden, Charles C. Brockett, Bobbie J. Ramey, Robert K. Thom, Joe H. Doyle. BOTTOM ROW: Ronald D. Butler, Charles E. Johnson, Ralph O. Willard, James L. Lisher, A. C. Andrews, Charles D. Storrs, Donald A. Bafus, Charles C. Hardenburger, William J. Spangler, Floyd H. Bayer.

K-FRATERNITY—TOP ROW: Tony G. Addeo, Dolan K. McDaniel, Kerry Clifford, Roy Dewitz, Jack Parr, Hayden Abbott, Dean Plagge, Larry Fischer. SECOND ROW: Gary E. Darter, Gary L. Haller, Dick Allen, Gene O'Connor, Jon Walker, Jesse Unruh, Karl Lindenmuth, Dale Blume. THIRD ROW: Jerry Hayes, Allen Olsen, Rudy Bletscher, Wally Carlson, Lawrence Brady, Bobby R. Jones, Terry Turner, Arlan Stackley. BOTTOM ROW: Fritz G. Knorr, Eddie Wallace, Bill Sinderson, Bob Boyd, Jack Kiddoo, Kenny Nesmith.

ORCHESIS—TOP ROW: Linnea A. Brown, Carol L. Bliss, Sondra M. Cool, Peggy J. Farrar, Margaret A. Hill, Charlotte A. Strah, Judy Hopp. SECOND ROW: Katherine Horridge, Katherine E. Aye, Elsie Johnston, Joyce G. Rust, Nancy McVay, Margery Ricklefs. BOTTOM ROW: Kirsten A. Peterson, Charlotte L. Chastain, Kay E. Chamness, Miss Francile Aronhalt, Mary M. Collins, Sharon L. Skupa, Beverly A. Bergeson.

"Touring the U.S.A." and "Doll Shop" were the themes of the annual Orchesis modern dance recital last spring. The colorfully - costumed dancers enacted historical scenes throughout the U. S. and dancing dolls came to life in a toy shop. The 25 members furthered their enjoyment and proficiency of modern dance through associations found in Orchesis.

In addition to their annual dance recital, Orchesis members performed at K-State home economics Hospitality Day, physical education Playdays and clubs on and off campus. Members for the dance honorary are selected on qualifications set by active members. A student is first chosen to be a junior member and is initiated into the senior organization after she has successfully filled all requirements. Joyce Rust was president. Francile Aronhalt was faculty advisor.

Orchesis members, in black leotards, rehearse a dance pose at their weekly meeting. Orchesis, a modern dance honorary, presented its annual recital in February. The show was built around two themes, "Touring the U.S.A." and "Doll Shop."

rifles win second in meet

Pershing Rifles, Army and Air Force ROTC cadet drill team, placed second among 12 teams at the regimental Pershing Rifles meet at Stillwater, Okla., in March. Pershing Rifles members are chosen on drilling ability, general military knowledge and a 2.00 ROTC grade average. Drill and building military proficiency are the basic goals of the 45 members, and the group maintains a rifle team.

The organization drilled at basketball games, served as honor guard for a visiting Ft. Riley general and was the saber guard at Army and Air Force ROTC dances. Jim Myers was Pershing Rifles captain. Captain Robert Blair was faculty sponsor.

Geology Gems was formed by a group of wives of geology majors in March, 1956. During their first year, the 20 members furthered their interest and acquaintance with the profession. Faculty and students spoke to the group twice a month and the members viewed slides from geology field trips.

The Gems' projects for the year were a bake sale, sale of dusters and a box supper and square dance to raise money for a specimen showcase for the geology department.

Students attended booths in the Union and Anderson hall to receive contributions for the campus-wide United Fund drive.

PERSHING RIFLES — TOP ROW: Gerald W. Crabtree, LeRoy J. Berens, John F. Turner, James A. Myers. BOTTOM ROW: Richard L. Rudman, Frank R. Weinhold, Donald C. Potter, Norman E. Jackson, William K. Woelk.

GEOLOGY GEMS—TOP ROW: Lila M. Hood, Dorothy P. Richardson, Louise Barrett, Marlene Faulkender, Karla Owings, Imogene Butcher. SECOND ROW: Mary R. Vincent, Mrs. J. R. Chelikowsky, Mrs. C. P. Walters, Adalene M. Briggeman, LaVona Rand, Glenna Clark, Ruth Hansen. BOTTOM ROW: Mary Lou Farmer, Sylvia D. Leasure, Donna L. Merryman, Margaret P. Boege, Marya R. Ferguson, Betty J. Sethman.

WILLISTON GEOLOGY CLUB—TOP ROW: John L. Hood, Lawrence E. Brown, Willis S. Jacobs, Robert E. Amos, Paul C. Clark, Robert P. Bridwell, Robert C. Braden, Ben M. Mayfield. SECOND ROW: Curtis W. Rust, Robert D. Yenzer, Max G. Richardson, Elden E. Leasure, II., Helmut C. Muehlhauser, Robert G. Masterson, James C. Windsor. THIRD ROW: Donald R. Wester, Jim R. Miller, Gary K. Hylton, Jerry P. Metz, Norman C. Owings, C. P. Walters. BOTTOM ROW: Glenn T. Beshears, William R. Bryson, Sam L. Farmer, Al F. Steunenberg, Larry E. Lowe, Jimmie G. Knoche, Donald L. Butcher.

Picnics and informal parties were given by the Gems for their families. Sylvia Leasure was president and Mrs. Joseph Chelikowsky was faculty adviser.

A five-day geology field trip was the highlight of the year for Williston Geology Club members. The Bad Lands and Black Hills were visited last spring by 50 of the 200 members of the club. The trip is planned for some region of the country which is geologically different from local areas. During past years, members have explored the Rocky Mountains, Arkansas, and Oklahoma.

Monthly seminar programs were planned by the Williston Club to give geology and geography students insight into the various fields of their major. General geologic and geographical fields covered by speakers were petroleum, economic geology, fossils, structural geology, general geologic processes and the physical and human aspects of geography. The seminars help underclassmen select their major field, and give students with a common interest a chance to get acquainted. Jim Stewart was president. Henry Beck was faculty advisor.

WILLISTON GEOLOGY CLUB—TOP ROW: Robert A. Graber, Jim C. Stewart, Charles F. Twell, John G. Kiddoo, Donald D. Geil, DeWayne J. Faulkender, Melvin E. Shultz, Harold D. Pilkington. SECOND ROW: Louis Riseman, John W. Chepil, James E. Burnette, R. Jack Merryman, William H. Shepherd, William A. Crawford, Richard H. Gibb, Marion L. Maderak, Joseph R. Chelikowsky. THIRD ROW: Marion A. Sundberg, Gerald J. Ferguson, Arthur B. Sperry, Charles C. Hudson, William K. Clark, Lawrence Petersilie, Sam H. Peppiatt, Larry L. Knoche. BOTTOM ROW: James E. Carrico, Gary Sandlin, Henry V. Beck, William J. Barrett, Francis W. Hansen, Dolan K. McDaniell, Lawrence L. Brady, Kenneth N. Watkins.

pep clubs boost team

Purple Pepsters, the Kansas State chapter of Phi Sigma Chi, national pep organization, is made up of 108 upperclass women who have maintained a 1.0 grade average or better. Activities this year included a national convention of Phi Sigma Chi in October with several member schools attending, selling pom-poms at football games, and planning the pep rallies and the Homecoming parade with the other pep clubs. Phyllis Loseke led the pep group as president.

Freshman girls showed their enthusiasm for a college pep club by having 224 members to rely upon when noise was needed. Whi-purs displayed their newly-acquired loyalty at football and basketball games, pep rallies and the Homecoming festivities. The Whi-purs assisted the Purple Pepsters in forming the flash-card "K" in their section at the football games. Janet Newcomer served as president of the six-year-old organization. Whi-purs also made an out-of-town trip to one game, and had a banquet at the close of the season.

PURPLE PEPSTERS—TOP ROW: Cathy A. Blanford, Glennis M. Unruh, Nancy L. Porter, Billie D. Scott, Dorothy F. Crotinger, Emmalea Magruder, LouAnn Oberhelman, Dorothy A. Craft, Carol J. Kaufman, Roberta J. Wray. SECOND ROW: Darlene Larkin, Cicely Bennett, Joyce Graham, Carrilee Shipps, Ann L. Cook, Jean Regier, Jane Franz, Connie Benjamin, Jan Kraft, Joan Berrigan. THIRD ROW: Susan Schober, Virginia Herzog, Kay Y. Wadsworth, Judie A. Cain, Sara A. Smith, Natalie Harwood, Marguerite G. Jahnke, Gailynn C Krey, Nancy S. Hayes, Barbara D. Ericson. BOTTOM ROW: Dorothy A. Byler, Marcia V. Eggers, Eleanor I. Zohner, Sharon Townsend, Mary Lee Durland, Pat M. Tramel, Alberta M. Timm, Yvonne E. Warner, Marcia R. Eddy, Betty Artley.

PURPLE PEPSTERS—TOP ROW: Patricia E. Darg, Sandra D. Arnold, Patricia J. Schnelle, Carole Greer, Joline Boehner, Frances L. Russell, Linnea Brown, Twyla Holle, Mary Lou Vogelman, Sybil Foster, Louise Fager. SECOND ROW: Marcia A. Hesler, Pat Craven, June A. Peacock, Rosella A. Hiebert, Nancy L. Molter, Beverley J. Devolld, Emma L. Douglass, Diane Gentry, Pat Lutz, Carol Wilkins, Helen C. Lillig. THIRD ROW: Norma E. Eversole, Kay Berg, Darlene A. Beeman, Dixie L. Warnick, Carol L. King, Kay E. Broman, Lenora A. Eklund, Barbara A. Walker, Ruth Kirtland, Velma Finkenbinder, Evelyn M. Lindley. FOURTH ROW: Donna L. Sargent, Janet J. Frey, Kay E. Chappell, Judy C. Pringle, Francile Aronhalt, Phyllis J. Loseke, Janet A. Kugler, Karen Skiver, Carol J. Schoenfeldt, Ruth A. Woellhof, Wanda J. Facklam, Phyllis R. Love. BOTTOM ROW: Ruth M. Hammer, Martha E. Smith, Norma E. Duell, Pat A. Todd, Jackie J. Commerford, Marguerite F. Scherling, Ilene M. Davey, Sandra K. Chapin, Ruth A. Tighe, Diane Whitley.

WHI-PURS—TOP ROW: Carol A. Doran, Mina E. Jones, Rosalie A. Austin, Mary L. Brant, Betty J. Larkin, Paula H. Behrmann, Diane E. Grey, Gelane Moritz, Sally S. Shellhaas, Elaine L. Danielson, Catharine L. Raleigh, Sherry K. Henderson. SECOND ROW: Nancy Gale, De Anne Davies, Carolyn Harp, Jo Edwards, Judie Evert, Judy Turton, Jan Viar, Barbara Halbert, Deanna J. White, Carolyn Huber, Marilyn Taylor. THIRD ROW: Barbara E. Herzog, Nora J. Crocker, LaDonna B. Keller, Sharon S. Linville, Carol L. Hurt, Marilyn Hanna, Colene Henson, Pat Vopat, Sharon Skupa, Mary Jo Moriconi, Barbara David, Sharon L. Nuttle. BOTTOM ROW: Karen G. Herthel, Judy Mann, Barbara A. Burnes, Lynne Martin, Caroline R. Davidson, Anne C. Detert, Ann M. Steiner, Cherie La Fromboise, Marilyn Tindall, Pat Zajic, Shirley Smith.

WHI-PURS—TOP ROW: Cynthia M. Ziegler, Judith A. Quinlisk, Pat R. Shannon, Ruth Heiserman, Ellen Grimsley, Rubyellen McDonald, Linda Felton, Irene Carter, Carolyn Humburg, Carolyn Pickens, Doris Wilson, Carole Joffray. SECOND ROW: Jo Ellen Cosby, Judy Simmons, Winifred Fields, Harriet Tedrow, Peggy Shannon, Gene Chatman, Vicki Brodbeck, Eleanor Hansen, Joan Kirk, Alice Whitney, Patricia Cochran. THIRD ROW: Mary L. Beisecker, Ruthann A. Hill, Joanna Prochazka, Virginia Taylor, Carmen L. Paul, Diane Watson, Orva L. Richardson, Irene Mangelsdorf, Barbara Huff, Janet S. Elliott, Carol Engle, Rochelle Denk. BOTTOM ROW: Ada R. Craig, Linda L. Wagoner, Adrienne C. Rieck, Sharon C. Wagner, Sue N. Pruitt, Sherrill A. Arnold, Janice L. Bates, E. Jeannette Wells, Janice E. Collins, Patricia Myers, Monne Kay Wills.

WHI-PURS — TOP ROW: Shirley R. Oveson, Karen Dickson, Loralee Terbovich, Judy Bingham, Teresa Gatz, Elizabeth Hamilton, Pat McHugh, Judy Beach, Karen Faye Larson, Sandra Swanson, Joanne Taylor, Jaclyn Mall. SECOND ROW: Harriet Harwick, Connie Merritt, Pat West, Jane Chalmers, Judy Farrand, Marcella Albright, Donnice Adamek, Janice Lilly, Bonnie Bryan, Glenda Wancura, Reatha Roberts, Sondra Sluyter. THIRD ROW: Beverly Brown, Sally Clary, Karen Swanson, Nancy McVay, Linda Stout, Janet Schafer, Helen Foltz, Betty Jean Poteet, Gwen K. Bourquin, Maren Paynter, Pat Trent, Kathryn Schmid, Bernadine Frigon. BOTTOM ROW: Mary Weigel, Beverly Reinhardt, Nancy Johnson, Lee Lutz, Virginia Vahle, Janie Rumsey, Sharon Ericson, Sue Mechesney, Sandie Keil, Wendy Helstrom, Regina Snyder, Barbara Groothuis, Barbara Wenger.

WHI-PURS—TOP ROW: Claudia J. Applebaugh, Mary E. Warders, Sharon L. Anthony, Sharon S. Hays, Nancy I. Mills, Margaret Richards, Lois A. Fields, Beverly K. Bass, Joyce A. Kerber, Lynn M. Moxley, Marilyn Lee Summers, Linda Merritt. SECOND ROW: Maryanne Keller, Sandra J. Tenorio, Judith C. Frye, A. Sue Higdon, Joanne Jacobs, Ginny Caldwell, Deanna Jo Chase, Emily K. Mohri, J. Ann Hamilton, Karolyn Wiens, Joyce Gager, Deanna Rae White. THIRD ROW: Kathy M. Pile, Sharon R. Keif, Kathy M. Hueftle, Margean E. Westerhouse, Ann Fox, Jan Davis, Rogene Davis, Vera Wierenga, Rosie Cushing, Patricia A. Douglass, Marilyn Jo Rodgers, Kathleen L. Hayes, JoAnne L. Nichols. FOURTH ROW: Glenda A. Reed, Karen A. Vathauer, Marilyn K. Mueller, Martha Kay Friedel, Janet Newcomer, Mae L. Berg, Sara V. Foster, Fayeann Sandstrum, Carolyn Keane, Sara Choplin, Dorothy Minear, Chestine Smith. BOTTOM ROW: Pinky Collins, Marlene Schaben, Floy Ruppelius, Alice Becker, Kathy Martin, Carole Spears, Deanna Frommer.

executives talk to club

K-State's Society for Advancement of Management is one of 95 chapters in leading colleges and universities. John W. Nuzman was president of the 50-member group. A student must be enrolled in Industrial Engineering or Industrial Technology to be qualified for membership. The varied programs of the individual chapters have been developed to further the growth of all students regardless of their academic major by stimulating their thinking and widening their knowledge. The group's program objectives are to bring closer together executives in business and students preparing to go into business, to serve as an effective medium for the exchange and distribution of information on the problems, policies and methods of industry and management.

Seminars, clinics, lectures and conferences are sponsored to bring closer together business and management executives with students preparing for these fields. These activities make more realistic and effective the student's preparation for life and impart to them a sound and appreciative attitude toward industry. Playing an important part in the national program for the Society are committees on research, performance, awards, membership, community projects, chapter relations, seminars and industry advising. These committees work with the vice-president of the national group on the formulation and application of policies, programs and procedures that make more effective the operation of the entire organization and the realization of their basic objectives.

Both children and adults enjoyed the antics of Pinocchio, as interpreted by the Reed Marionettes last December.

SOCIETY FOR THE ADVANCEMENT OF MANAGEMENT—TOP ROW: Raymond K. Y. Chun, James L. Gerner, Robert M. Kissick, Richard J. Meyer, Donald G. Lowell, Vasantlal C. Kamdar, Ardis Ellis, Norman L. Moore, Larry L. Smith. SECOND ROW: Homer H. Beck, Carl G. Newcomer, K. Dayton Koch, Stanley E. Wingate, Donald O. Smith, Mohinder P. Sabhlok, Thomas E. Bowman, Ray A. Dahlman, Peter E. Wegner. THIRD ROW: John F. Wilkinson, Donald L. Sink, Vern D. Scott, James D. Hotchkiss, Arthur E. Fitzgerald, Robert W. Watkins, Dale E. Nichols, John P. Clifton. BOTTOM ROW: Bill L. Martin, Richard J. Morgan, Harry F. Pence, James H. Cleary, John W. Nuzman, Warren R. Dietrich, George M. Smidt, Ralph B. Handlin, Kenneth W. Miller.

activities

BOOKS & LITERATURE

ACTIVITIES

FRANCIS DAVID FARRELL, President Emeritus, came to Kansas State in 1918 as Dean of Agriculture, became the eighth president in 1925, served to 1943. Farrell Library was dedicated October 5, 1955, in recognition of his "notable contribution to the cause of education and to the youth of Kansas while president, and in order that future generations of students and teachers at Kansas State College may be reminded of his vision and wisdom."

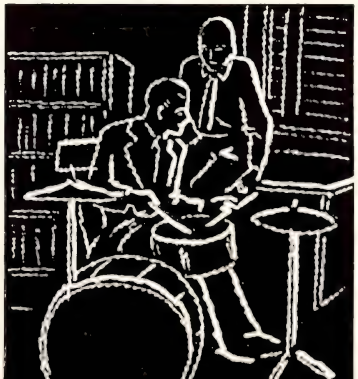

A foggy silhouette against a backdrop of a Cell Block Seven sketch is cast by this dancing couple. Big name bands such as this are sponsored by the Union committees.

Royal Purple Queen Mary Ann Chamberlain beams with happiness as C. J. Medlin, graduate manager of Student Publications, places the crown on her head. At her left are Susan Schober and Margaret Walker, attendants.

hitchcock chooses queen

The crowning of the 1957 ROYAL PURPLE queen climaxed the "Shower of Stars" dance celebrating the Union's first birthday. Queen Mary Ann Chamberlain, Southeast Hall, was selected from a group of 16 candidates by Alfred Hitchcock on the basis of photographs submitted to him. Rosemary Derks, Kappa Kappa Gamma, Susan Schober, Alpha Delta Pi, and Margaret Walker, Van Zile Hall, were the royal attendants.

The Crewcuts took the spotlight and sang many of their hit numbers. More than 550 couples danced to the music of Jimmy Featherstone's orchestra in the grand ballroom of the Union.

The Crewcuts sing at the Union birthday dance after appearing in a forty-five minute concert in the Auditorium.

Couples dance to the music of Jimmy Featherstone's orchestra in the star-decorated Union ballroom.

Attendant Rosemary Derks represented Kappa Kappa Gamma sorority. She is a junior majoring in English and her home is in Norton.

Attendant Susan Schober, a sophomore in physical education from Topeka, represented Alpha Delta Pi sorority.

Attendant Margaret Walker represented Van Zile Hall. She is a sophomore in home economics and teaching from Gypsum.

←**Royal Purple Queen Mary Ann Chamberlain,** a Pi Beta Phi pledge, represented Southeast Hall. She is an education freshman.

"Sorry. No more of that one . . ." and back to the assigners to rearrange the schedule that's been arranged and rearranged before. With the new plan of pre-enrollment, this card pulling confusion will become only a memory.

pre-enrollment eases confusion at card rack

"Last name first . . . local address . . . phone number . . . married? . . . religious preference? . . ." for card after card.

Pulling class cards and filling out the endless number of IBM cards has in the past been the very essence of enrollment and a time looked forward to with apprehension and distaste by the upperclassmen. Unsuspecting freshmen were introduced to this maze of systematic confusion and they soon joined the ranks of doubters of this method.

But with the new plan of pre-enrollment, put into effect second semester, at least part of this will be a thing of the past. Students still have to fill out the cards, but the pain of the rack (the card rack) is gone. This is an eternal boon to succeeding generations. But if it weren't for some of the still existing trials and tribulations of enrollment, those of the long lines, closed classes, and writers' cramp, it just wouldn't seem like college. K-Staters who have failing grades at the nine weeks cannot pre-enroll. Transfer students and freshmen who do not take advantage of the summer pre-enrollment will still have to go through the travail of the card rack.

Parents, faculty members, and students enjoy tea and get-acquainted conversation at the Parent's Tea in the Student Union.

Members of the Associated Women Students steering committee serve punch and cookies to freshmen women at the AWS tea during orientation week.

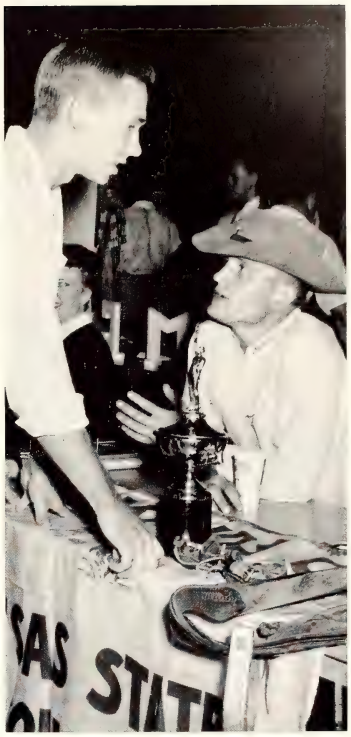

A prospective member hears about Block and Bridle at Activities Jamboree.

New students crowd around the Cosmopolitan Club booth at the Activities Jamboree as club members passed out pamphlets and information about their countries. Several showed native costumes to the students. The Jamboree was held in the Union.

mpc attracts 2,000

Chuck Zickefoose shakes a fist to emphasize his "Lyndon Johnson for President" oration to a Johnsonite group.

Kansas State College inaugurated a first in the spring of '56 with the participation of more than 2,000 students in a Mock Political Convention. Students from sororities, fraternities, and other organizations banded together to form delegations representing the 48 states and territories of the United States.

Bovinian party was the name selected during the preparation for the convention. Estes Kefauver came out as party candidate for president on the seventh ballot after a long fight. Clare Booth Luce took the vice-presidential nomination on the first ballot by a nice margin. The convention adopted a platform including planks on agriculture, "right to work", foreign affairs, trade and civil rights. The civil rights plank caused a little trouble when the powerful Southern bloc walked out in protest over its adoption. A compromise settled the dispute.

Ahearn Fieldhouse was the scene of the Bovinian party convention over which Tom Bowman presided. The aisles were thronged with delegates during the many demonstrations that erupted upon nomination of the various candidates.

Northwest Hall delegates demonstrate for Clare Booth Luce. Their work paid off when she was nominated for veep.

A Dixieland band gives a Clare Booth Luce demonstration more punch toward the convention's end.

A pre-convention parade and rally makes its way through Aggieville. Best float prizes went to Chi O and Sig Ep.

As balloting drags into the night, weary delegates of the Southern bloc bring out forgotten studies to kill time.

Enthusiastic delegates from Southeast Hall faithfully supported Stevenson, but eventually switched to the Kefauver bandwagon. As the convention wore on, delegates became more and more involved, making this first MPC a smashing success.

Ag School queen Connie Morgan, Southeast Hall, and her attendants Karen Hampton, Waltheim Hall; Carol Miller, Pi Beta Phi; Lee Lutz, Northwest Hall and Pat Vopat, Northwest Hall, reign over Ag Barnwarmer, held in the Union ballroom.

ag week revised

K-State's Ag Week began this year with less emphasis on horsetank horseplay and more on constructive projects such as booths displayed in Waters Hall. And it ended with the traditional Ag Barnwarmer, held in the Student Union ballroom. Connie Morgan, Karen Hampton, Carol Miller, Lee Lutz and Pat Vopat were chosen as Ag queen finalists in an Ag Seminar, where all the candidates were asked questions which exposed either their ignorance or knowledge of farming.

Then at Chore Day, the five finalists were required to drive a tractor, pitch hay, milk a cow, catch chickens and ride and saddle a horse before 800 onlookers. And a free watermelon feed for all followed the "chores." Saturday night the climax to Ag Week, the Barnwarmer, was held in the Student Union ballroom, where men in jeans, plaid shirts and red bandannas, and their dates in full-skirted dresses danced to the music of Jimmy Pierson's orchestra.

Queen Connie performs one of her many Chore Day duties —saddling a horse while being watched by 800 K-Staters.

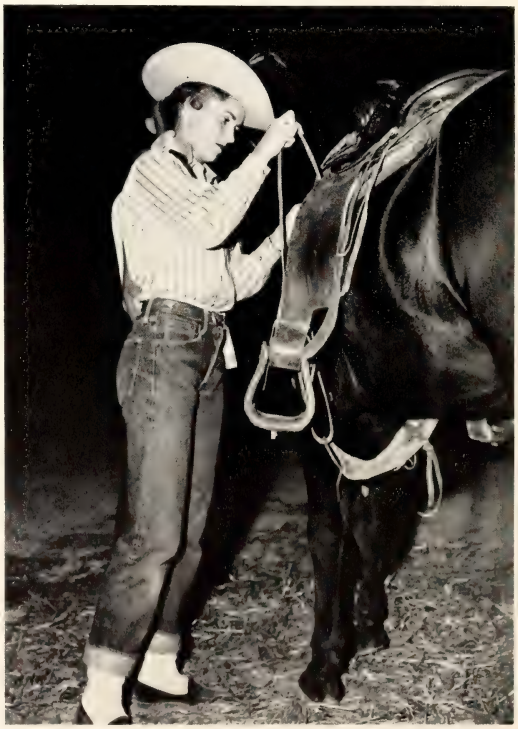

Swishing skirts and stamping boots characterized the Ag Barnwarmer, the dance which ended a new type of Ag Week.

At intermission, Connie Morgan was crowned Ag School queen, with Karen Hampton, Carol Miller, Lee Lutz and Pat Vopat as her attendants. This honor was not new to Connie's family, as her mother was K-State Barnwarmer queen in 1931.

Finalist Karen Hampton seems to be having a little trouble milking the cow—an Aggie looks quite amused at her efforts.

Queen finalists eat watermelon the primitive way at the Chore Day festivities held the evening before the Barnwarmer.

For the first time during Ag Week, Ag School departmental clubs built booths in Waters Hall to display various projects.

Pi Beta Phi's float took first in the Flush Bowl parade preceding the game. Alpha Chi Omega won second place honors with their float.

Jannene Foust, 1956 Flush Bowl queen, receives a bouquet and a kiss from Dean Herbert Wunderlich.

sae's down phi delts

The annual Flush Bowl game between Phi Delta Theta and Sigma Alpha Epsilon ended in one more touch football victory for the Sig Alphs with a 43-13 score. Jannene Foust of Chi Omega was crowned Flush Bowl queen by Dean Herbert Wunderlich during half-time ceremonies. Katie Miller, Delta Delta Delta, and Lee Ann Riggs, Kappa Kappa Gamma, were Jannene's attendants. The girls received roses and gift certificates from Manhattan merchants.

A lively band made up of Phil Delts and Sig Alphs tries to play "When the Saints Come Marching In" between halves.

The authentic flush bowl for which the Phi Delts and the Sig Alphs compete each year is guarded by the Phi Delts. The trophy remains with the winning house until the next game is played. The SAE's guarded the flush bowl last year.

The ball is carried over for another touchdown to add points to the K-State Kappa Sig victory in city park.

Beverly Cloyes, Pi Phi, Queen Barbara Lowe, Tri Delt, and Janet Eddy, Alpha Chi Omega, reign over the Pretzel Bowl.

kappa sigs stomp ku

Kappa Sigma chapter of K-State smothered the KU Kappa Sigs 46-2 at the annual Pretzel Bowl football game between the two chapters. Barbara Lowe was crowned Pretzel Bowl queen by Dean Herbert Wunderlich to highlight the game.

The first Sigma Chi Derby Day at K-State was held last fall and will become an annual event here since it proved successful. A dance started the events with derbies available for everyone. A queen contest based on percentage of members present was won by Alpha Chi Omega's Jean Campbell. "It Pays to Advertise" was the theme of the parade which was followed by an afternoon of interesting, and sometimes messy contests with 12 trophies awarded.

Finishing touches are added to the dog costume of Sonny Laskey, winner of the deck-a-pledge contest on Derby Day.

Larry McDonald, Derby Day chairman, helps Marilyn Clark from an old-time carriage at the Derby dance in Nichols Gym.

Derby Darling Jean Campbell receives her trophy from Coach Tex Winter after Alpha Chi won the attendance count.

joyce brower is queen

Kansas State's Homecoming day festivities started with a parade which extended from downtown Manhattan through Aggieville. At the afternoon football game the Wildcats were victorious over Iowa State, and Joyce Brower was named Homecoming queen with Dixie Brown, Connie Benjamin, Sandra Mueller and Elin McCandless as her attendants.

Homecoming queen Joyce Brower poses with the trophy presented her at the 1956 Homecoming Ball.

The five Homecoming queen finalists were presented by Blue Key members at a ceremony on the Student Union balcony.

First place for sorority house decorations went to Alpha Chi Omega, whose decorations portrayed a gay-nineties scene with background music for the theme, "There'll be a hot time in the old town tonight (after we scorch the Cyclones)."

Top float in the Homecoming Parade was Lambda Chi Alpha's Roman galley, one of the close to 40 floats which predicted a K-State victory.

Keith Swenson looks on as Queen Joyce is presented a bouquet by Alumni Association head Walter Pierce.

The Homecoming Ball climaxed the day's activity as Queen Joyce Brower reigned over the dance. Seven hundred couples danced to the music of Matt Betton and his orchestra in the main ballroom of the Union. Tramp Day, the day before Homecoming, allowed students to attend class in the clothes they wore to work on house decorations. Decorations centered around a theme of famous proverbs or slogans.

The first place trophy for fraternity house decorations was presented to Delta Tau Delta, whose model cars traveled around the world and through the K-State campus to illustrate their theme, "Along the Highway of Happy Memories."

The queen and her escort, Duncan Erickson, dance following the coronation.

The second place for sorority house decorations was won by Chi Omega on a "We'll Lick 'Em, by Gum" theme depicting lollypops, peppermint candy canes.

Sigma Alpha Epsilon's "A Little Rain Stills a Big Wind" won second place. A 12-foot cyclone was wilted by the rain poured from a Wildcat's cloud.

Homecoming queen finalists and Blue Key escorts are Joyce Brower, Chi Omega; Dixie Brown, Alpha Delta Pi; Connie Benjamin, Pi Beta Phi; Sandra Mueller, Kappa Kappa Gamma; Elin McCandless, Alpha Chi Omega.

"Kappa's Karpet for Kampus Kin" welcomed parents to the campus for Parents' Weekend, and won the sorority house decoration trophy.

Smiling after being presented as K-State's honorary parents are Mr. and Mrs. E. D. St. John, Wichita.

parents honored at game

Many parents visited the campus October 19th and 20th to take part in Parents' Weekend, and to see the K-State-Missouri football game. Welcoming the parents to the campus were decorations on fraternity and sorority lawns. The first place trophies for decorations went to Kappa Kappa Gamma and Delta Sigma Phi. Pi Beta Phi and Delta Upsilon were runners-up.

Presented at the half of the K-State-Missouri football game were honorary parents of the day, Mr. and Mrs. E. D. St. John, parents of Marilyn St. John of Wichita. Parents registered in the Union lobby, were taken on tours of the Union by student guides and ate at a special "buffeteria" served in the Union's main ballroom before attending the afternoon football game.

Joe Marnell, Delta Sigma Phi, waits as Parents Day chairman George Peters awards the first place trophy in the sorority division to Ann Davies, Kappa Kappa Gamma. Rosemary Derks holds the fraternity trophy to be awarded.

Couples dance around a huge snowball to the music of Matt Betton's orchestra at annual home economics Snow Ball dance.

rumsey crowned fmoc

The annual Snow Ball, sponsored by the School of Home Economics, was held in the main ballroom of the Student Union as 350 couples danced in a snow scene setting. The 1956 Favorite Man on Campus was chosen from 26 candidates by vote of K-State coeds who had viewed the candidates through posters and skits presented by the fraternities at the women's organized houses.

FMOC Gary Rumsey was crowned at intermission of the Snow Ball by Gavona Michaels, president of the home economics council. Sylvia Gaddie, chairman of the Snow Ball, announced the runners-up, Ron Bryant, Dave Epp, Gary Haynes and Larry Youngdoff. Rumsey was given a knife and engraved key chain, and the four runners-up were presented key chains on which their names were engraved.

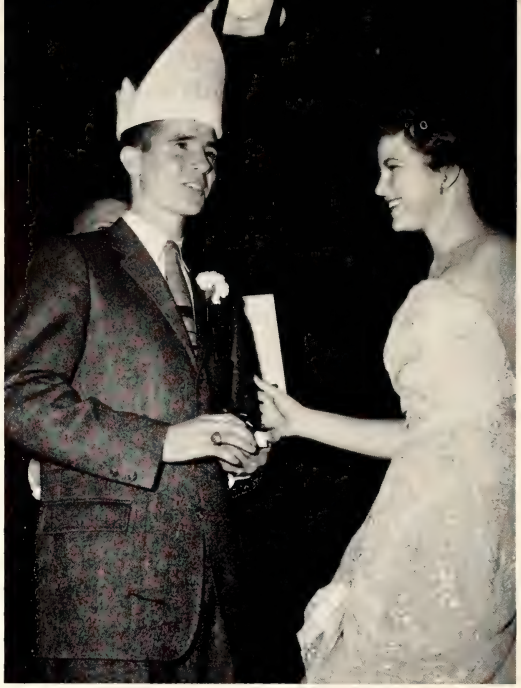

Favorite Man On Campus Gary Rumsey, Delta Tau Delta, is congratulated by Gavona Michaels, home ec council head.

Vocal trio Judy Hopp, Virginia Roenbaugh and Connie Benjamin set the mood with music before the crowning of FMOC.

FMOC Rumsey poses with the four runners-up: Ron Bryant, Sigma Chi; Day Epp, Lambda Chi Alpha; Gary Haynes, Sigma Alpha Epsilon and Larry Youngdoff, Pi Kappa Alpha. Rumsey was chosen by vote of all women students on the campus.

Queen Mary Helen Eaton and King Joe Gardner reign over the IPC Deep Purple dance given by pledges for pledges.

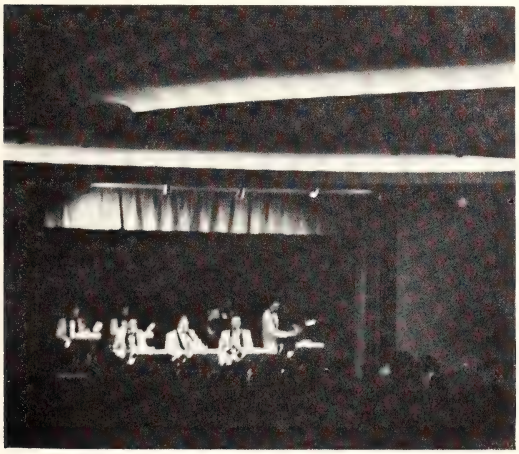

Jimmie James and his band played for the occasion from the stage of the main ballroom in the K-State Union.

Couples make way for royalty as the king and queen make their way to the stage to claim their crowns and take throne.

pledges crown royalty

With the nomination of candidates for king and queen of the 1957 Interfraternity Pledge Dance, the pledge classes of Greek organizations began their campaigns in varied and vigorous ways. Campaign stunts ranged from furnishing taxi service for coeds to sending Valentines in the form of cookies and candy to the Greek houses. The usual array of posters blanketed the campus so that by the end of the week everyone was aware of the coming event. The winning candidates, Mary Helen Eaton and Joe Gardner, represented Gamma Phi Beta and Phi Kappa. The theme of the dance, Deep Purple, was most appropriate for the royal couple's reign.

Matt Betton and his band playing for street dancing plus a give-away of $700 in prizes made the 1956 Aggieville Jamboree a gala affair. The purpose of the annual event is to give the Aggieville businessmen a chance to show their appreciation to the students for past and future business and to give old and new students an opportunity to get acquainted with the Aggieville businessmen.

Aggieville was in an uproar one September evening last fall when 2,500 students turned out for the annual Jamboree.

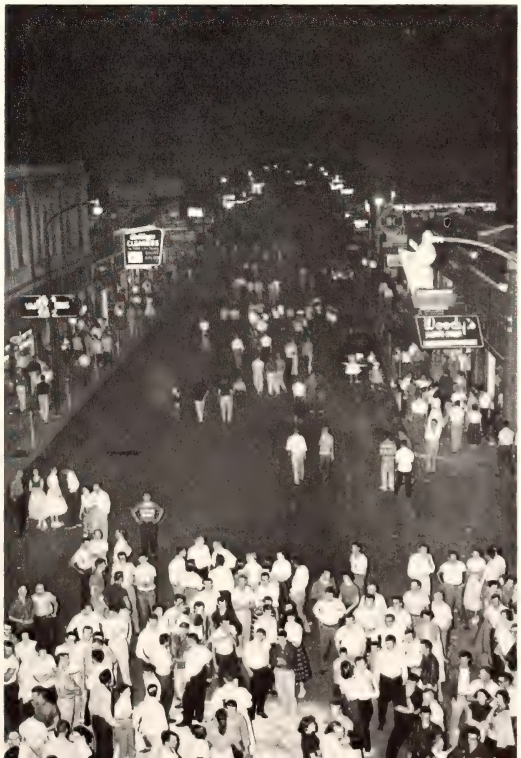

Making an early-day wheel and creating fire kept these mechanical engineers busy while the crowds swarmed past.

Bridges and towers were only a few of the architectural wonders built to show the progress of the architects.

mechanicals keep trophy

"Landmarks in Engineering," showing everything from the first wheel to 1957 atomic wonders, were depicted during the 33rd annual Engineers' Open House on St. Pat's week-end. Ten displays were the result of many hours of planning and preparation by men and women in the School of Engineering and Architecture. The mechanical engineers won permanent possession of the Steel Ring trophy awarded the best individual exhibit by earning first spot for the third straight year. The mechanics also took second place in the exhibit contest. First place display was a space ship scene and second place showed the origin of fire and the wheel. Taking third place were the civil engineers with their community sanitation display.

Reigning over the engineers' activities were St. Pat Jim Moore and St. Patricia Mary Helen Eaton. Attendants were Virginia Roenbaugh, Sandra Tenorio, John Nuzman and Pat Schmiedeler. Coronation ceremonies were performed by Dean M. A. Durland at the St. Pat's Prom, a dance sponsored by Steel Ring which climaxes the annual open house.

St. Patricia Mary Helen Eaton adjusts the crown placed on her head by Dean Durland at coronation ceremonies while St. Pat Jim Moore and their four attendants watch. All are chosen by a student vote of the School of Engineering.

Soon the 'KS' on K-Hill will be lighted by Sigma Tau member on his last lap.

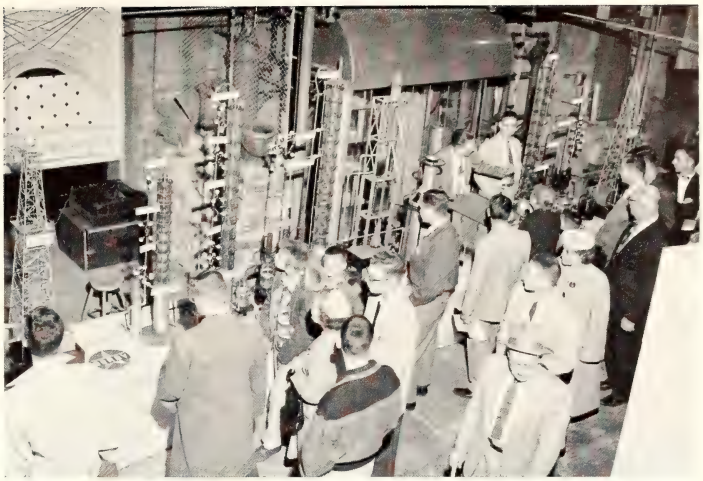

What makes oil?, where does it come from? and what does it do? were questions answered in this display set up by the chemical engineering department.

Officially starting Open House at 6 p.m. Friday was this trio—Dean Durland, St. Pat Jim Moore and St. Patricia Mel Eaton—who cut the ribbons.

A few of the estimated 10,000 visitors attending this year's event ponder one of the complexities in the industrial engineers' machine exhibit.

The production and uses of cellophane are shown in its life story on this display.

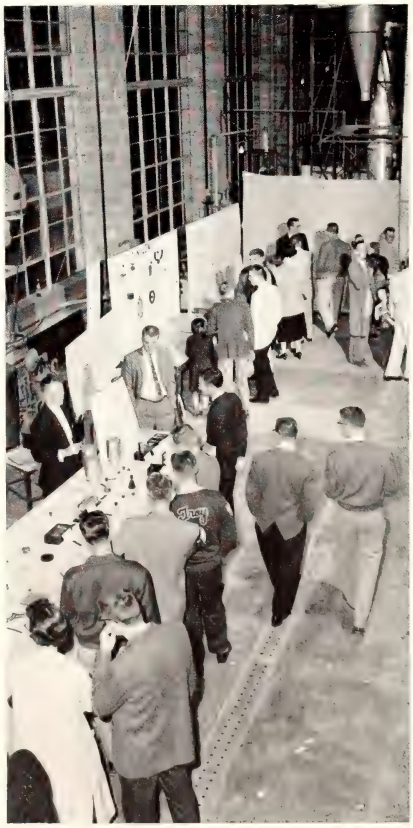

army queen crowned

Army ROTC cadets and their dates danced to the music of Jimmy Keith's orchestra at the Military Ball sponsored by Scabbard and Blade, national army ROTC honorary. Highlighting the evening was the announcement, during intermission, of Military Ball queen Shari Shellenbarger and her attendants—Karen Skiver, Marlene Young, Doris Geis and Donna Sargent—who entered the Student Union ballroom through an arch of sabers formed by members of Pershing Rifles.

Pershing Rifles members march past couples in the Student Union ballroom to begin Military Ball crowning ceremonies.

Military Ball queen Shari Shellenbarger of Chi Omega and Dean A. L. Pugsley start the coronation dance.

The queen and her escort, Ron McKinnie, enter the ballroom through arch of sabers held by members of Pershing Rifles.

The queen's attendants, who pose with their Scabbard and Blade escorts after the crowning ceremony, are Karen Skiver, Pi Beta Phi; Marlene Young, Delta Delta Delta; Doris Geis, Van Zile Hall; and Donna Sargent, Waltheim Hall.

governor crowns queen

Joyce Brower, Chi Omega, was crowned queen by Governor George Docking amid pomp and ceremony at the first Air Force Ball. The candidates, all member of Angel Flight, entered through an arch of sabers formed by members of Pershing Rifles. Johnny Long's Orchestra provided music for the 500 couples and prominent guests.

Couples follow the royalty and their cadet escorts in a grand march at the AFROTC Ball in the Union ballroom.

A sterling silver crown, lined with purple velvet, is adjusted on the head of "Her Majesty" by the queen's attendants.

Air Force Ball Queen, Joyce Brower, is crowned by George Docking, governor of Kansas.

←**Attendants** Charlene Strah, Rosemary Derks, Connie Benjamin, Helen Lutz, Jannene Foust and Charlotte Strah pose after receiving bouquets of red roses from governor.

Receiving are Maj. Gen. Joe Nickell, Mayor and Mrs. Charles Arthur, Col. and Mrs. Charles Wilkins and Gov. Docking.

Arrayed in the fancy togs of ancient Rome, PiKAs, Sig Eps, and their dates present a colorful picture as they cheer the Wildcats to victory at basketball game during their Olympiad festivities. They made a striking contrast with modern dress.

torch relay opens games

Torch runners opened the first Sigma Phi Epsilon-Pi Kappa Alpha Olympiad. Contests held between the two fraternities included a wheelbarrow race and tug of war. Costumed in Roman togas, members and their dates attended the Olympiad dance in Pottorf Hall which was decorated with huge bowls of fruit and floor mats. Sue Downer of Alpha Delta Pi was crowned queen, and she and her court were entertained by a Roman dancer and wrestlers.

Richard Bach, Bill Carter and Dick Barrett run for the finish line to win the greased pig contest for the Sig Eps.

Dressed in keeping with the Tacky party theme, couples dance to the music of the Pastels at a Union dance held last fall.

Welcoming all students to a Union dance was this huge sign, plus a couple of hillbillies.

The Alpha Omicron Pi bottle band of Kansas University performs during the Big Three talent show.

Miss Nebraska of 1956, Diane Knotek, sings her final number accompanied by Jackie Swanson.

big three give show

Top student performers from Kansas State, Kansas University and the University of Nebraska were featured in the Big Three Talent Show. The program, given before a full house in the K-State auditorium, was sponsored by the Union Campus Entertainment committee.

Representing K-State were four acts chosen in a preliminary talent contest. Two singing groups performing were the "Nightcaps," a mixed-quartet composed of Bob Sanders, Janet Holm, Doug Exline and Jon Weigand and the "Four Delts," a barbershop quartet with Larry Foulke, George Rodd, Lowell Novy and Larry Ball. Numbers were also given by Jim Parker, pianist and Karen Blume, twirler.

K-State's Karen Blume, last year's champion twirler on campus, displays her twirling ability.

Representing Kansas University is Manuel Jackson, who began tap dancing at the age of six.

A grand entry of nearly 200 animals fills Ahearn Fieldhouse the night of the Little American Royal. Animals return to the show ring later in individual classes for judging. Contestants go only by numbers throughout the contest.

Two champs share the spotlight at this show—Ancel Armstrong, Dairy; and Roger Carbon, Block and Bridle Division.

royal has 164 entries

With all the color and gaiety of its parent event, the American Royal, the Little American Royal is presented each spring by the Block and Bridle Club and the Dairy Club. Any student may enter and draw for a College-owned animal which he will groom for seven weeks prior to the contest. Judging is based on showmanship and amount of improvement on the animal, but not on quality. The 28th Little American Royal, held the spring of 1956 in Ahearn Fieldhouse, had 164 students showing. Mark Drake, executive council chairman, was assisted by student committees, since the entire event is planned and staged by Aggies. Parents and high school FFA and 4-H members are special guests at the Royal.

Girls have an equal chance at the Little Royal. These co-eds proved it by placing high in the quarter horse class.

The Smith Sisters, a trick rope team from Colorado A&M, entertained an enthusiastic crowd during intermission.

One eye on the hog and the other on the judge seems to be the best answer in a situation like this.

"Let me consider this a while longer," says the judge as the showmen put to use what they've learned in and out of class.

All eyes focus on the judge who will soon name a winner in this class. Class winners then vie for division championship.

A Suffolk sheep made of dyed sawdust on a 12-foot revolving platform marks the site for presentation of the champions.

Spectators close in for a better view as contestants watch for the signal to move up or back in the placings. Judging is based on showmanship and improvement of the animal from the contestant's seven weeks' work with it.

Some of the more than 1,700 visitors arrive at Calvin Hall to begin a tour of exhibits set up for Hospitality Day.

school has open house

A day-long introduction to the School of Home Economics—that's Hospitality Day. This all-school open-house followed the political theme of '56 and invited high school girls, their teachers and mothers to "Cast Your Vote as Home Economics Campaigns for Better Living." Donkey and elephant name badges, banners and streamers, and voting for the favorite exhibit put visitors in the 'campaign' mood.

Nine educational exhibits, planned and prepared by home ec girls, showed the type of work done in various classes. A general assembly, and tours of the campus, exhibits, and women's dormitories were topped by a full-scale style show which reviewed clothes suitable for college wear. Now a traditional event for the School of Home Economics, Hospitality Day found more than 1,700 persons here for the event last spring. General chairman for Hospitality Day was Delaine Smith. The entire event is planned by student committees with faculty assistance.

Seated in "state delegations," high school girls are invited to "cast their votes" for favorite campus clothes modeled in the style show and in some instances made by students. Residence hall teas followed the show.

Registration totals found girls from 135 schools at last spring's Hospitality Day. Visitors registered in the Union.

"Tell the folks what you think about it," says the man with the mike. A box lunch plus lots of fun filled the noon hour.

Student hostesses explain the whys and hows of each exhibit. Student guides led tours of the campus and dorms.

Even food campaigned for top spot in this contest. The nine educational exhibits were coordinated by Gavona Michaels.

It takes people and pets to make the child development lab exhibit a replica of the actual lab used in that course.

Posters seem to blossom from campus trees announcing candidates for Student Council positions. K-Staters got into the swing of campus politics in elections last spring to vote for their favorite Integrity or Progressive party candidates.

Punching activity tickets is part of voting procedure as this student casts a ballot in Anderson for a favorite candidate.

spring brings politics

Students with an interest in politics had many opportunities to gain experience during the campus-wide campaigns last spring. One major event was election of Student Council representatives, for which members are chosen from each school. Skits presented at organized houses and posters covering campus trees and bulletin boards announced candidate names and qualifications. Students voted for representatives from their school only.

Students crowd into Kedzie Hall to pick up their 1956 annuals while ROYAL PURPLE staff members check them out.

new relay record set

Operating on the theory that an inch is as good as a mile, Sigma Chi chariot-runners set a new record of 51.9 seconds in one heat and ran off with first place in the Lambda Chi Alpha Chariot Relays. The Kappa Sigmas claimed the second place trophy. Proceeds from the race went to the General Scholarship Fund.

In April, Kansas State was host to the Interfraternity Council-Panhellenic Council Big Seven Regional Conference. Representatives from 12 schools attended. Fraternity problems such as rushing, relations with the campus and scholarship were discussed. Representatives attended discussion groups, a banquet and luncheons. They were housed at the K-State Greek houses.

As rider of the victorious Sigma Chi chariot, Emily Douthit from Southeast Hall eagerly accepts the trophy she has won.

Thundering across the finish line as winners of the Chariot Relays are Dave Burton and Stan Drevets, members of the record-breaking Sigma Chi team. They set a record of 51.9 seconds and edged out the Betas in a first round race.

Gary Rumsey, president of K-State's IFC, talks over the matter of public relations at the Big Seven Conference.

Representatives to the Panhellenic Big Seven Regional Conference exchange ideas on that important subject—Rush Week.

ANGEL FLIGHT—TOP ROW: Richard Rudman, Barbara Lewis, Nancy Irvine, Jannene Foust, Joyce Brewer, Helen Lutz, Pat McDermott, Connie Benjamin, Marcia Gronis, Carol Holmquist, Carlton M. Smith. SECOND ROW: Rosemary Derks, Anita Grimm, Barbara Starnes, Emma Lou Douglas, Lois Nelson, Sondra Cool, Betty Childs, Dixie Warnick, Judy Gladish. BOTTOM ROW: Carolyn Hudiburg, Kay Benjamin, Roberta Wray, Eleanor Saylor, Carol Baker, Patsy Stephens, Charlotte Strah, Pat Craven, Charlene Strah.

arnold air has 'angels'

Activities at KSC are many and varied. Newly organized this year was the Leadership Training School under the direction of Dr. John Keltner, head of the speech department. Angel Flight, another first, is a girls' drill organization selected by the Arnold Air Society on the basis of appearance, poise, personality, drilling ability, and attitude. The highest individual honor for a football player is the "most inspirational player" award given each year. K-State boasted eight cheerleaders this year to lead the school in cheers.

Students in leadership training school listen as a psychology department professor lectures on leadership qualities.

Kenny Nesmith receives the 1957 "most inspirational player" award which is considered the highest of football awards.

K-STATE CHEERLEADERS—TOP ROW: Larry Karlen, Jack Hill, Larry Youngdoff, Ted Denesha. BOTTOM ROW: Sandra Culver, Judy Gladish, Marilyn Adams, Adelia Johnson.

Mortar Board president Shirley Sarvis presents Peggy Daniels a plaque for her grades, which were top among freshman women.

Carole Holmquist, K-State's candidate, was named princess at the Kansas City American Royal.

activities occupy staters

All K-State women students were invited to attend the annual Mortar Board scholarship dinner, at which Dean Herbert Wunderlich was guest speaker. During Religious Emphasis Week, outstanding religious educators and ministers spoke on the campus. Following a kick-off assembly, ministers visited and spoke at the various fraternity and sorority houses and dormitories.

K-Stater Carole Holmquist was named American Royal princess in Kansas City last fall. Many hours of practice went into the concert presented in the Auditorium by members of Orchesis, modern and creative dancing group.

Clowns, vendors and special performers share in this circus number in the spring concert given by members of Orchesis.

Members of Delta Tau Delta listen to a Religious Emphasis Week speaker. The speakers visited living groups.

Francile Aronhalt, Orchesis advisor, is presented a bouquet of roses by a student following the spring Orchesis concert.

Janenne Foust MCees for the 64,000 Yen Question, winning Chi Omega skit in the sorority division.

Bruce Wilson, Y-Orpheum chairman, pauses after presenting director Chuck Wingert the winning SAE fraternity trophy.

y-orpheum has tv theme

"Channel Chuckles" was the theme of the skits presented by seven Greek organizations in the 1957 Y-Orpheum sponsored by YMCA and the Union. Added to this year's show were souvenir programs with covers designed by Bill Keane, author of "Channel Chuckles" cartoons and the music of Matt Betton's orchestra. Bruce Wilson was Y-Orpheum chairman.

"Rickey Rat and His Kremlin Gremlins" won Sigma Alpha Epsilon first place in the fraternity

Sergeant Philco discusses a problem with a member of his company during the second place AGR skit.

Kremlin Gremlins from Sigma Alpha Epsilon watch apathetically as a USSR roving reporter signs in from Budapest. The brainwashing attempts didn't prove successful, as Gremlins wound up the evening by shooting their Soviet "instructor."

Matt Betton and his orchestra spent much time practicing with the skits to make Y-Orpheum a success.

Pi Beta Phi members present readin', writin', and rhythm in their "Ding Dong School."

division. Their skit brought roars from the audience as the Gremlins performed in true Russian style.

Chi Omegas received the winning sorority trophy for their presentation of "64,000 Yen" with a Chinese-clad cast and contestants. "Behind the Scenes with Sergeant Philco" brought the Alpha Gamma Rhos the second place fraternity trophy. Alpha Tau Omega and Chi Omega skits were selected to be presented on television.

"TV or not TV" with colorful costumes and songs is being presented by the ATOs.

A lonely freshman faces the Tribunal for Tears in the Tri-Delt take-off on Mickey Mouse Club, "The Katketeer Klub."

Wally Balloo, weather forecaster, runs into difficulties predicting a hurricane in "This Far North," Acacia skit.

Students and faculty members fill the seats and aisles of the K-State auditorium to hear an outstanding speaker talk in an all-college assembly. A study of the photograph shows many and diverse ways of paying close attention.

artists entertain crowds

Well-known United States personalities were presented in assemblies during the year when students took time out from classwork for the entertaining and informative programs. Another part of the College program throughout the year was four performances of the Artist Series featuring noted musicans.

Guest assembly speakers included Hodding Carter, Louis Untermeyer, Edward Weeks, and Stuart Chase. Dr. Louis Binstock, Jewish Rabbi, opened the "Festival of Faiths," religious emphasis week, by speaking on "The Power of Faith" at an all-college assembly and during Engineers' Open

Constance Bennett, Richard Strauss, and their supporting cast presented selected portions of Steinbeck's plays.

Eva Jesseye, composer and authority on American music, presents her concert ensemble of spirituals, "Minstrel Era", and "With the Moderns".

Stuart Chase, well-known American author, speaks on "Guides to Straight Thinking."

Fighting Southern editor, Hodding Carter, presents his views on States Rights and changing patterns in race relations.

"A Creed for Americans" was the topic of a speech given by Edward Weeks, editor-in-chief of the Atlantic Monthly.

House Charles Luckman, co-owner of the world's largest architectural firm, spoke. "Liberal Education in an Industrial Democracy" was the topic presented by Mortimer Adler on Home Economics Hospitality Day.

Eva Jesseye's American Concert Ensemble gave a musical program, "Minstrelsy, USA," and the Maxine Munt-Alfred Brooks Modern Dance Duo performed. Several assemblies composed of student talent were also part of the year's events. "The Best of Steinbeck" was the first of the Artist Series featuring Broadway stars Constance Bennett and Richard Strauss plus a supporting cast. Other performances were by Michael Rabin, violinist, the Kansas City Philharmonic Orchestra, and Norman Scott, Metropolitan Opera Star.

Louis Untermeyer discusses his latest book, "Makers of the Modern World," recounting lives of cultural leaders.

Michael Rabin, youngest violinist to appear on the Telephone Hour, and his accompanist, Leon Pommers, after their performance.

Ralph Bunche, Nobel prize winner, was the guest speaker at the spring Senior Honors assembly.

ARMY ROTC RIFLE TEAM—TOP ROW: R. T. Mangus, L. E. Clum, Ronald Odell, Thurston Banks, Larry Lowe, Kenneth Veraska, Haywood Walker, J. Darrell Arnold, Bill Davis, M/Sgt. Everad Horton, Col. William W. Harvey, Capt. Richard Dineley. BOTTOM ROW: Larry Thrisk, Dean Eustace, Jack Daniels, Herman Kamerman, Vacil Sullens, Leroy Berens, Paul Shilling, Donald Potter, E. P. Regnier, Merrel Mikesell.

af team first in nation

All three Kansas State rifle teams posted im-impressive records during the 1956-57 season. The Army ROTC team was rated in the top ten of the Fifth Army area. The Air Force ROTC team placed first in the nation in the Hearst National ROTC matches, winning both team and individual divisions. And the College rifle team defended its Big Seven title at the conference match on the K-State campus in March. Sergeant James Hart Coached both the College and Air Force ROTC teams.

Team members do some "target practice" on the rifle range located in the basement of the Military Science Building.

Defending champions of the Big Seven Conference, the College rifle team here is shown firing a postal match.

AIR FORCE ROTC RIFLE TEAM—TOP ROW: S/Sgt. James B. Hart, Philip Gregory, Floyd Cummins, Col. Charles H. Wilkins. BOTTOM ROW: Karl Schilling, Stanley Braman, Thomas Coblentz.

Summer school students dance under the stars on the K-State Union terrace to music provided by various high school bands.

Charles McCullough, pianist, was one of the artists who visited the summer school campus.

miller is summer queen

Summer school began in June with close to 1,700 students enrolled, the highest summer school enrollment at K-State since 1949. Supervising the session was Summer School Dean Paul M. Young. A summer recreation program provided entertainment for summer school students. On different programs were Elizabeth Winslow, soprano and Walter Carringer, tenor, the Mitchell-Ruff instrumental duo and Charles McCullough, pianist.

Eight coeds vied for the title of "Miss Kansas State." Carole Miller, Joyce Slaven, Alda Schmutz, Rosemary Derks, Marlene Young, Nancy McQueen, Peggy Farrar and Grace Rose were presented as candidates at the Collegiate Capers water show in July. And the K-State Union was a popular place for students, who relaxed there between classes and attended dances on the terrace. Summer school came to a close August 3 when at commencement exercises President James A. McCain conferred degrees upon 200 graduates.

Rosemary Derks and Marlene Young look on as Carole Miller is crowned "Miss Kansas State" by Frank Anneberg, director of the Manhattan Recreation Commission. The crowning took place at the Collegiate capers water show in July.

These Kansas State students receive the long-awaited diploma they have worked toward through the previous four years. Spring graduation exercises were held in the Ahearn Field House, and a throng of parents and relatives filled the gym.

With modestly bowed head, Representative Clifford Hope receives the honorary degree of Doctor of Agriculture.

seniors reach finale

The donning of mortar boards and black robes signified the grand finale to college days for more than 800 seniors last spring. Commencement exercises were held in the Ahearn Field House. President McCain delivered a charge to the class, Gov. Fred Hall extended greetings and Lester McCoy, chairman of the Board of Regents, brought a message from the Board. The climax of the exercises came when the honorary degree of Doctor of Agriculture was conferred upon Representative Clifford Hope.

After lining up in schools and by names, more than 800 spring graduates slowly walk across the Kansas State campus to their graduation exercises. With their black robes and mortar boards they present quite a picture to interested relatives.

Mixed emotions are portrayed by these graduates as they think over their dreams and plans for future years.

After receiving their diplomas these ROTC men solemnly take the oath for a second lieutenant commission in the service.

Diploma in hand, this graduate leaves Kansas State College and school days behind to find his place in the world.

"The C's are over here" and "the W's go over there" are phrases heard as the 1956 candidates for degrees line up alphabetically in front of Anderson Hall in preparation for the grand march to the Fieldhouse for graduation exercises.

An important part of speech and drama at K-State is played by interpretive reading groups. Here Tony Alley, Mary Jean Thomas, Dan Hahn, Ann Soelter and Gordon Jump participate in one of the groups, which were directed by John Robson.

rehearsals, curtain calls, mark dramatics

Rehearsal after rehearsal, night after night, a forgotten line, a bad dress rehearsal before an outstanding first night performance, then a well-deserved curtain call—all were characteristic of the many fine plays presented by K-State actresses and actors throughout the year.

Directing the plays and advising student directors were faculty members John Robson, Don Hermes and Earl Hoover, long-time director of K-State dramatic presentations. The first major production of the year was "Six Characters in Search of an Author," directed by Don Hermes. Presented in November, the play starred Jerry Hager, John Miller, Bobbi Baumann, Nancy Westney and Lou Ann Oberhelman. All dressed in black, the six characters had in their minds the theme and action for a play, and were in search of someone to write the play for them.

In December, "Solid Gold Cadillac" was presented with Earl Hoover directing. In the lead role was Lou Ann Oberhelman as Mrs. Laura Partridge, a little old lady who, as a small stockholder in a large New York corporation, attended a board of directors' meeting, found foul play among the directors and eventually took over the entire corporation as a representative of all the corporation's small stockholders. Fashioned after the Broadway production, "Solid Gold Cadillac" also had in its cast Jan Lowderman, Darwin Klein, Gordon Jump, Jerry Hager, Charley Peak and Ken Nakari.

Poker and a bottle occupy four of the unsavory characters that abounded in "Streetcar Named Desire," presented in February.

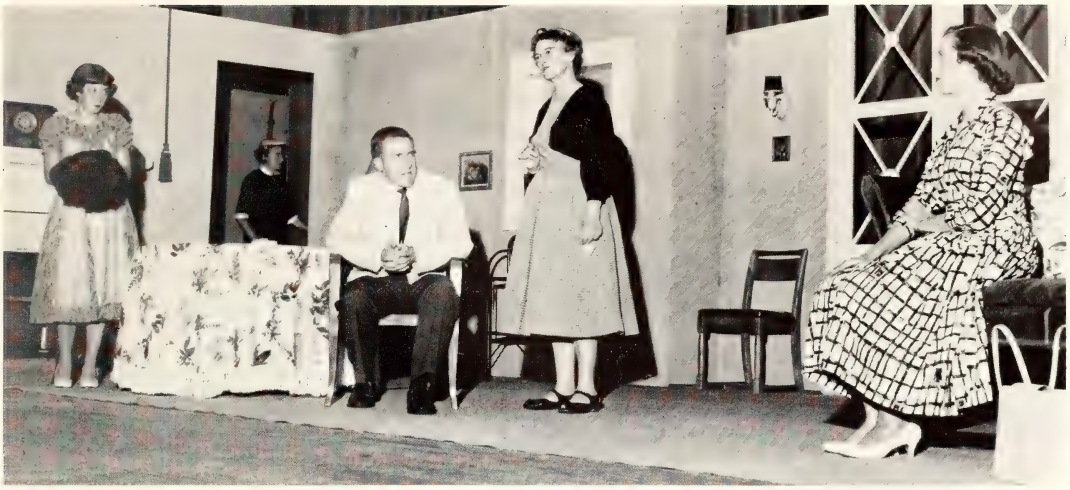

Speech and drama continue throughout the year, as evidenced by the number of students who try out for summer school plays. This play, presented during the summer school session, gave experience to summer speech and drama students.

Linda Merritt played the role of the sister-in-law, Blanche, in "Streetcar Named Desire," directed by John Robson. Given in February, "Streetcar" starred Len LeGault as the husband, Ann Soelter as the wife whose eccentric sister-in-law disrupted her "home." Ken Nakari played the part of Blanche's boyfriend. Sharon Townsend was student director for the play.

"Merry Wives of Windsor," a Shakespearean play, was given in April and directed by Earl Hoover. Gordon Jump starred as Falstaff, and other members of the cast were Wendy Helstrom, Bobbi Baumann, Glenn Rhea, Richard Mansfield and Gene Olander. Student director for "Merry Wives of Windsor" was Betsey Thomasson. The two plots of the play were: first, the devilry played on Falstaff and second, the love life of Ann Page (Wendy Helstrom).

The last major production of the school year was "Everyman," directed by Don Hermes. A re-

Staged in a train car, "Pullman Car Hiawatha" starred Floyd Stumbo, Jan Lowderman and Jerry Hager (front stage). "Pullman Car Hiawatha" was one of the one-act plays presented first semester as a Player's Studio Production.

Jerry Hager, John Miller, Bobbi Baumann, Nancy Westney, Lou Ann Oberhelman act in "Six Characters in Search of an Author."

The "Man With His Heart in the Highlands" was a one-act play starring Mal Skinner, George Langshaw and Jim Tullis.

ligious play, "Everyman" was presented in conjunction with the College May Fine Arts Festival and the annual all-College Easter Assembly.

Students who were interested in drama and drama production were given an opportunity to participate and direct in two series of one act plays which were presented during the year. Faculty director for both series of one act plays was Dr. John Robson. In the first semester series, Floyd Stumbo, Jan Lowderman and Jerry Hager acted in "Pullman Car Hiawatha," in which all action was staged on a train car.

Other plays presented in the first series were "Man With His Heart in the Highlands," and "Marty," which was adapted for stage from the television show. Marty was played by Charley Peak, and the play was directed by Lou Ann Oberhelman.

Jan Lowderman listens as Darwin Klein pleads with Mrs. Laura Partridge (Lou Ann Oberhelman) in "Solid Gold Cadillac." Directed by Earl Hoover, the cast also included Gordon Jump, Jerry Hager, Charley Peak and Ken Nakari.

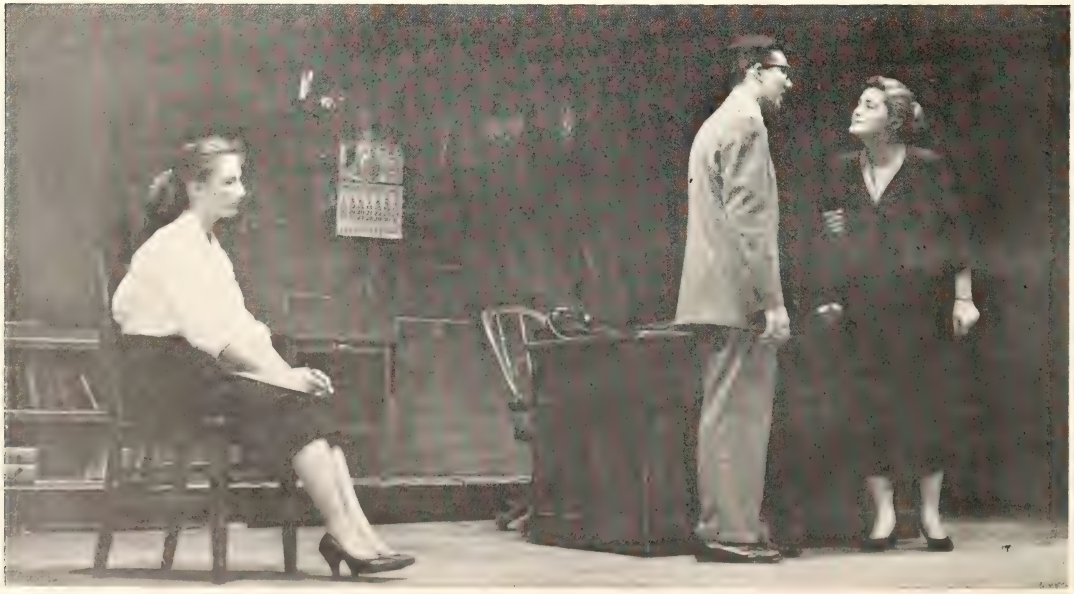

"Marty," (Charley Peak) talks on the phone as Jim Johnson thumbs through a magazine and Darwin Klein, Bill Simic, Dan Hahn and Tony Alley set the scene for this one-act play, presented in the first semester series of one-act plays.

Second semester's series of plays featured "The Potboiler," "Crime in the Streets" and "The Unsatisfactory Supper." Both series of plays were Player's Studio Productions. A reading quartet and other reading groups gave interpretive readings during the year. Participating in one of the groups were Tony Alley, Mary Jean Thomas, Dan Hahn, Ann Soelter, Gordon Jump and faculty adviser John Robson.

Kansas State College instructors and Manhattan townspeople took part in Manhattan Civic Theater productions. "The Cocktail Party," directed by William Fischer of the K-State music department, was one of the several plays presented throughout the year by the civic group.

"The Cocktail Party," directed by William Fischer, was presented in the fall as one of the productions of the Manhattan Civic Theater. Kansas State College instructors and Manhattan residents take part in Civic Theater productions.

Shoppers look over the merchandise at the annual YWCA-sponsored Y-Mart. Held in Rec Center, Anderson Hall, the Y-Mart offered students an opportunity to buy things made in other countries both for Christmas gifts and for themselves.

y sells foreign variety

The Y-Mart, annual project of the K-State YWCA, was held again this year in Rec Center. Featured at this December Y-Mart were articles made in countries all over the world. Articles sold included all types of jewelry made in foreign countries such as rings, bracelets, necklaces and earrings.

Foreign candies, toys and Christmas bells were attractions, in addition to metal plates and dishes in different shapes and colors. Coffee and doughnuts were served by YWCA members along with brownies, cookies, cakes and pies made by YWCA members and friends. The project was an interesting one for Y members, who studied the foreign articles they were to sell in order to be able to explain their significance and use to customers. Y-Mart was educational to buyers, too, who not only bought the articles for gifts, but were given an opportunity to see the type of "knickknacks" that appear in homes outside the United States.

Teaching K-State students new dance steps was one of the projects of the K-State Union Dance committee this year. Bob Heidemann of Fort Riley, a graduate of Arthur Murray's training school and former instructor in a Murray dance studio, was hired to instruct the classes, which met for an hour on week nights in the Union dive. For a reasonable fee, students learned to do a variety of dances, including the mambo, sambo, bolero, chacha, foxtrot, tango, American waltz, jitterbug and Calypso.

YWCA members arrange the foreign articles on tables in Rec Center to prepare for the constant line of shoppers.

These students take advantage of the dancing lessons sponsored by the Union Dance Committee.

A CAPPELLA CHOIR—TOP ROW: Jack Hartle, Dave Larson, Ken McCormic, Bill Motes, Bob Cullins, Ken Peirce, Larry Lesh, Charles Peak, Norman Stockham, Frank Meegan, Al Unruh, Larry Foulke, DeLoyd Larson, Jim Burton. SECOND ROW: Bob Sanders, Marvin Shoemaker, Don Lonker, Darrel Boston, John Wright, Carlyle Thompson, Larry McGhee, Bob Sanford, Ed Noyce, Norman Ames, Bill Atherly, Clayton Buck, Dick Renz, Lee Hildebrecht, Gary Lafferty, Leland Reitz, Rhea Serpan. THIRD ROW: Patsy McClenahan, Georgiana Rundle, Judy Hall, Cay Carrel, Beverly Miller, Meredith Brink, Caroline Williamson, Carol Bliss, Judy Stark, Pat Noll, Louise Ottaway, Elizabeth Hamilton, Karen Dusenbury, Sue Kenison, Sharon Ericson, Rachel Pickett, Sandra Preston, Marian Teare, Sue Tucker, Kay Chappell, Janet Kugler. BOTTOM ROW: Dorothy Hemphill, Judy Kroell, Jeanne Williamson, Ruth Woellhof, Barbara Lewis, Marilyn Doran, Judy Horn, Carol Korinek, Marjorie Vanderweide, Virginia Roenbaugh, Janice Casey, Sharon Toburen, Celia Dixon, Kay Henning, Charlene Taylor, Betty Hassebroek, Jackie Swanson, Charlene Cox, Darlene Nelson, Jane Thompson.

a cappella choir tours kansas, iowa, missouri

Outstanding K-State vocalists make up the membership of the A Cappella Choir. Membership of the Choir is determined by ability to sight-read, range quality, pitch ability, and over-all vocal quality. William R. Fischer directed the group of 69 members. Highlight of the year for the Choir was their annual tour, which this year covered three states. Concerts were given in Marysville; Harlan, Boone and Des Moines, Iowa; Sedalia and Kansas City, Missouri; and Topeka. Soloists on the appearances during the school year. Highlight of the year was the Choir tour, which took four days and covered three states.

The K-State A Cappella Choir, directed by William R. Fischer, sings at the Christmas Vespers in one of its many

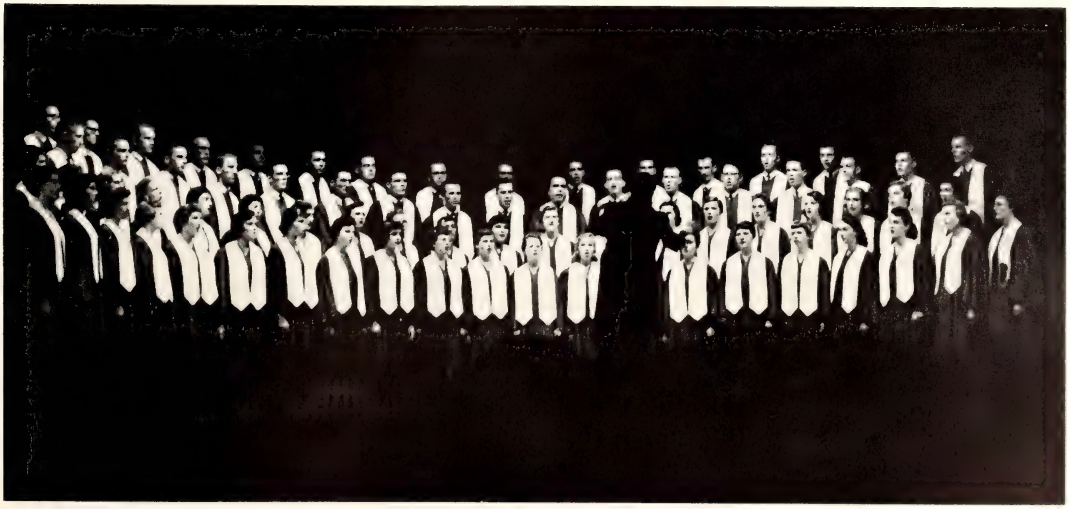

K-STATE BAND—TOP ROW: Joyce Rust, Dean Ebel, William Warner, John Atkinson Clyde Bolin, Larry Blake, Donald Dailey, Mary Moak, Caroline McCain, Gail Meyer, Delmar Reiger, Stan Cowan, Dean Fogle, Ron Brookshire, Tom Baucke. SECOND ROW: James Walker, Tom Albright, Clinton Pierce, Bruce Quantic, Anita Meckfessel, Roger Smith, Gary Albright, Sharon Frick, LaRue Fikan, Larry Thirsk, Dixie Tessman, Joyce Simpson, George McCune, Robert DeCou. THIRD ROW: Ellis Meeks, Bill Gamble, Connie Clary, Carol Larson, Maxine Olson, Eugene Just, Gerry Balzer, Charles Stillwell, Betty Mai, Joan Skonberg, William Lieber, Ron Erhart. FOURTH ROW: David Clark, John Furrer, Kay Reboul, Gary Vacin, Claudine MacFee, Marilyn Kufahl, Janice Wolverton, Joan Harper, Marilyn Moore, Billy Jones, Bill Chapman, Jim Lawson. BOTTOM ROW: Dale Lumb, Neal Porter, Don Gier, Mynie Mundehenke, Karen Binns, Donna Turner, Dia Bolton, Sonia Brown, Arlene Richardson, Carolyn Lilly.

tour were Virginia Roenbaugh, Georgiana Rundle, Carlyle Thompson and Clayton Buck. The tour program consisted of religious and secular music. One of the group's most effective numbers was "By the Waters of Babylon," composed by William Fischer, the Choir's director.

The A Cappella Choir appeared at various programs throughout the school year. The Choir sang at Christmas Vespers, and at the annual presentation of the Christmas Messiah with the College Chorus, College Civic Orchestra and the newly-organized Women's Glee Club. Soloists for the Messiah were Virginia Roenbaugh, soprano; Elizabeth Hamilton, contralto; John Forsberg, tenor

The College Chorus took part in the annual presentation of the Christmas Messiah, presented in an all-school assembly. The Chorus is composed of students who have no extensive vocal training and was directed by Miss Hilda Grossman.

TOP ROW: Keith Landis, Jim Lonker, Director Jean Hedlund, Joel Janzen, Mary Jordan, Jacqueline Tiller, Richard Adelson, John Collingwood, Norma Bollinger, John Hassler. SECOND ROW: Glen Lewallen, Carolee Weisser, Susan McMillan, Ralph Scott, Hermas Kraushaar, Bill Mills, Sam Peppiatt, Edmund Biggs, Thaine Carpenter, Robert Brown, Wendell Cowan. THIRD ROW: Margaret Shannon, Benny Brent, Joyce Rector, Dale Garver, William Crawford, Gretchen Larson, Herman Jasper, Dale Norris. FOURTH ROW: Kathy Harden, Verlene Frick, Mary Drantman, Loretta Splichal, Carl Stevens, Kay Linder, Pearl Arnold. BOTTOM ROW: Carol Faulconer, Pat McShane, Nancy Howard.

and Jack Hartle, bass. Soloists for the Christmas Vespers were Pat Noll, Marjorie Vanderweide, and Carol Korinek, sopranos; Georgiana Rundle, Charlene Taylor, and Janice Casey, mezzo sopranos; Robert Sanders, baritone and Jack Hartle, bass.

A Cappella Choir officers this year were Bill Motes, president; Leland Reitz, vice-president; Patricia Noll, secretary-treasurer; Robert Cullins, social chairman; and Albert Unruh, librarian. Not one but three bands provide music for Kansas State functions. The Concert Band gives public concerts and provides music for various campus events. The Varsity Band provides the music at basketball games and for pep rallies.

The Football Band presented entertainment during the halftime periods at football games. At Homecoming, the Band provided a setting suitable for the crowning of the Homecoming queen. At Parents' Day, they saluted Mom and Dad, and at Band Day led the parade of visiting high school bands plus serving as host to the many visiting high school band members. Led by the Football Band, the high school bands gathered on the football field at gametime to play the National Anthem. Jean Hedlund directed all three bands. The Football Band chose as its away-from-home-game this year the K-State-Oklahoma University game at Norman, where it gave a halftime marching performance. Two concerts were given by the bands, and a television appearance over KCMO-TV was a highlight this year.

WOMEN'S GLEE CLUB—TOP ROW: Director Luther Leavengood, Frances Frantz, Carol Doran, Yvonne Hodges, Patsy Stevens, Paula Beason, Joan Taylor, Pat Craven. SECOND ROW: Joan Goddard, Reatha Roberts, Marjorie Nelson, Carolyn Humburg, Martha Evans, Lorene Ritts, Kathy Dodd. THIRD ROW: Jo Ellen Cooley, Nancy Chaffee, Nancy Irvine, Margy Cox, Suzanne Wallerstedt, Betty Artley, Lynn Moxley, Mary Carol Brown. BOTTOM ROW: Sharon Skupa, Anna Belle Chilcott, Joyce Rhodes, Mary Ficke, Patsy Meyers, Elizabeth Higgins, Beverly Ryman.

The K-State Band was invited to play at the Big Seven Indoor Track Meet in Kansas City in March. The Band also made recordings which will be played in the Union next year. Nancy Howard was the Band's drum major. Twirlers were Joyce Brower, Karen Blume, Connie Morgan and Lynn Mechesney. Neal Porter was the Band's student director.

Robert Brown was president of the Band and Keith Landis was vice-president. Robert DeCou was student manager, and Band Council members were Kay Reboul, Thaine Carpenter, Don Haun and Susan McMillan. The Women's Glee Club, a new music organization this year, was directed by Luther Leavengood. The Women's Glee Club sang with the A Cappella Choir and College Chorus at the Christmas Messiah Assembly in December.

The College Civic Orchestra, directed by Luther Leavengood, has as its members K-State students, high school students, faculty members, townspeople and Fort Riley personnel. The orchestra gave a concert in December which was sponsored by the Friends of Music.

ORCHESTRA—TOP ROW: William Warner, Walter Anslinger, Ralph Nevin, Barbara Bumbaugh. SECOND ROW: Janice Gassman, Margaret Herr, Joyce Simpson. THIRD ROW: Homer Dodge Caine, Leland Reitz, John Harri, Ellen Grimsley, Sue Johnson. BOTTOM ROW: George Leedham, Carol Block.

The annual Christmas Messiah was presented this year at an all-College assembly in the Auditorium. Members of A Cappella choir, College chorus, Women's Glee Club and the College-Civic orchestra participated in selections from the Messiah.

TOP ROW: Robert DeCou, Clark Gassman, Donald Nodtvedt, Robert Brown, Thaine Carpenter, Robert George, David Frey, Terry Bullock, Frances Marvin, Warren Walker. SECOND ROW: David Clark, John Furrer, Neal Porter, Beatrice Jones, Joan Harper. THIRD ROW: Phillip Kirmser, Betty Hassebroek, Barbara Jones, Donna Turner, Norman Hostetler, Norman Ames, Nancy McVay, Nancy Arnold, Judy Farrand, Carol Baker. BOTTOM ROW: Beverly Miller, Joanna Prochazka, Director Luther Leavengood, Clyde Jusilla, Martha Evans, Patsy McClenahan.

The Orchestra accompanied the A Cappella Choir, College Chorus and Women's Glee Club for the Christmas Messiah, and also took part in the Christmas Vespers. The Orchestra's spring concert was given April 14. Carol Block, violinist, was soloist with the orchestra, playing Mendenssohn's Violin Concerto. In May, the Orchestra participated in the Fine Arts Festival.

In 1948, the Kansas State College Orchestra was reorganized into a civic orchestra, and is now a member of the American Orchestra League. The College Chorus, made up of students who "just like to sing," was directed by Miss Milda Grossmann. The Chorus sang with the A Cappella Choir and Women's Glee Club at the Christmas Messiah Assembly. A relatively new singing group on the K-State campus, and perhaps the most widely-known group, is the K-State Singers, organized and directed by William R. Fischer.

This group of twelve has made numerous appearances in and out of Manhattan, singing at conferences and conventions, giving concerts, and making television appearances. The K-State Singers entertained at meetings of K-State campus organizations, at the Homecoming Ball and at the Air Force ROTC Ball. The Singers accompanied the A Cappella Choir on its tour, and previous to the tour gave a concert to raise money for the trip. In contrast to the more serious selections of the Choir, the Singers added spice to the tour with their selections from Broadway shows, Rogers and Hart numbers, and "Manhattan Tower." Most of the Singers' numbers were arranged by their director, William Fischer.

This year's K-State Singers were Virginia Roenbaugh, Georgiana Rundle, Marilyn Doran, Betsey Thomasson, Celia Dixon, Sue Kenison, Don Wilbur, Dave Larson, Duncan Erickson, Charlie Hastings, Clayton Buck and Jim Dodson. Jackie Swanson was accompanist for the group. K-State Singers' officers were Charlie Hastings, president; Betsey Thomasson, secretary-treasurer; and Don Wilbur, social-publicity chairman.

Members of the staff of the award-winning *Agricultural Student Magazine* are David Templeton, Walter Lewis, Dale Dickson, Donald Miller, Joe Horton, Roe Borsdorf, Clayton Herman, Larry McGhee, Phillip Young, and Carol Ward.

ag mag wins award

Training students in agricultural journalism is one of the purposes of the Kansas State *Agricultural Student Magazine*. Another purpose is to publish technical articles and news stories of interest to college students in agriculture and to Kansas high school vocational agriculture groups. The circulation is 2,000 copies. The magazine is published twice in the fall semester and four times in the spring. Ag Mag was the only magazine in the nation to place in four divisions judged at the Agricultural College Magazine Association conference in Chicago last November. Awards were received for second place for general excellence, presentation of technical material, and best cover. A fourth place award was received for articles of interest to women.

A column is written for each publication by Clyde Mullen, assistant dean of the school of agriculture. Faculty advisor is Lowell Brandner. Editor for the year of 1956 was Clayton Herman and Phillip Young was business manager.

Editor of the 1956 *Agricultural Student* which placed in all divisions of a national contest, was Clayton Herman.

The staffer chiefly concerned with financial stability for the magazine was Philip Young, business manager.

Melvin Schwartz's job as business manager is to provide enough advertising to keep the *Engineer* financially sound.

Dick Peterson, editor of the *K-State Engineer,* checks over the monthly sources of information for KSC engineers.

engineer wins award

An important event for the *K-State Engineer* was an award won in competition for the "best single editorial" at the national convention of the Engineering College Magazines Association at the University of Arkansas last November. The editorial, "A Full-Time Job," appeared in the May, 1956 *Engineer,* and was written by Richard L. Peterson, editor of the magazine.

The *Engineer* has wide distribution, reaching about 2,000 students and faculty members, 300 advertisers, several hundred Kansas high schools and many alumni. It appears once a month from October through May. The total circulation is approximately 2,800 which is about 600 copies per issue over last year. The *Engineer* is unusual in that its sole support comes from advertising, and it is distributed without charge to its readers. Engineer's Open House is usually featured in the March issue of the *Engineer*. The advisors for the *Engineer* are Associate Dean Richard C. Potter and Professor L. F. Hobson.

K-STATE ENGINEER STAFF—STANDING: George Bennett, Lawrence Schaper, Larry Smith, Loren Johnson, Fred Suellentrop, Gary Montre, Melvin Schwartz, Jim Lewelling, Allen Hjemfelt, Larry Collins, Max Roberts, Victor Thompson, Jim McHugh, John Kennedy, Bill Johnson, Gordon Teal, Bill Gamble, Bruce Prentice, Dick Peterson. SEATED: Al Wright, Phyllis Shook, George Strobel, Keith Small, Yvonne Warner, Jerry Holliday, Linnea Brown, Ruth Collins, Nor Sutton, Bob Baldwin, Larry Johnson, Tom Schicktanz.

Elin McCandless directed the staff of Collegiate 4-H members who published the *Who's Whoot*, 4-H yearbook.

Collecting advertising from firms and student assistants kept Lynn Perkins, *Who's Whoot* business manager, a busy man.

4-h publishes yearbook

Members of Collegiate 4-H Club this year published the 30th Who's Whoot as a service to 4-H members of Kansas. Counties are represented by pictures and stories of events, activities and honor members. About 15 students work on the yearbook, which is advised by J. Harold Johnson. Elin McCandless was editor and Lynn Perkins business manager.

WHO'S WHOOT STAFF—TOP ROW: Allen Tilley, Jim Flanders, Ben Handlin, Dale Reeves, Jarvis Brink, Tommy Swearingen, Don Miller, Leda Vernon. BOTTOM ROW: Marguerite Jahnke, Pat Clary, Edith Lancaster, Emily Douthit, Geraldine Fritz.

Ken Thomas, head of the Radio and Television Extension Department, brings news to the audiences of the K-State sports network and radio station KSAC. He also produces news clips and full length feature films for television stations.

news is their business

Television services have been expanded and a film unit added to the Radio and Television Extension Department headed by Ken Thomas. Radio station KSAC and the K-State sports network are under his direction. Over 2,500 individual stories, many with pictures, were released during the year by Carl Rochat, director of the News Bureau. He sends out news of campus events and maintains a large news and picture file.

Carl Rochat has completed his fourth year as the first full-time director of the K-State News Bureau.

Helen Hostetter edits the *K-Stater,* which was selected last year as the best-looking alumni magazine entered in competition with other college publications.

Helen Hostetter, editor, selects pictures for the *K-Stater,* which keeps alumni informed of campus activities.

Advisor to the production of Kansas State student publications is graduate manager of Student Publications C. J. Medlin.

Student Publications' secretary Charlene Glenn keeps all records for the Kansas State *Collegian* and the ROYAL PURPLE.

medlin pilots publishers

The job of graduate manager of student publications keeps C. J. (Chief) Medlin busy throughout the year. He makes sure that each publication is on an even keel. Assisting Chief is Student Publications' secretary Charlene Glenn who keeps the business office staff on their toes and who keeps records for the *Collegian* and the ROYAL PURPLE. The Student Directory includes names, addresses, and telephone numbers of all K-Staters, faculty members, and College workers plus the Student Governing Association constitution and campus organizational presidents. The K-Book is an informational booklet sent to freshmen and prospective students.

As editor of the Student Directory, Royanne Graham had the task of assembling the names and addresses of all students and faculty members.

K-Book editor Lee Ruggels answered the questions of bewildered freshmen and transfer students.

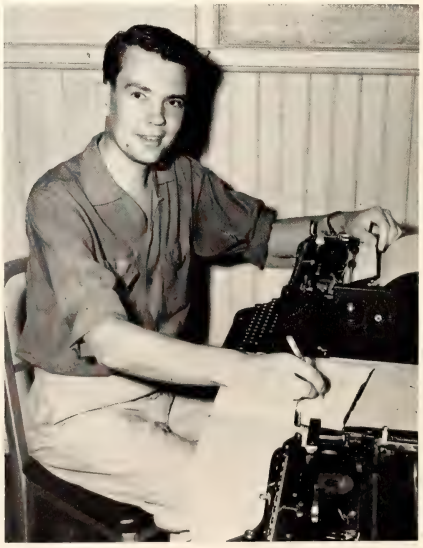

heat doesn't stop news

Summer school and summer temperatures don't mean the end of news on the campus. The *Kansas State Collegian*, changed to a weekly during the summer, appeared seven times during the term. But trying to keep comfortably cool in Kedzie Hall was the biggest problem of the staff. To help combat the summer's heat, stories and photographs stressed recreational facilities and activities available.

Headlines told of the joy of the first summer school since the Union opened, while in the background the old barrack-type Union was moved out to make a larger parking lot. An especially large issue was the one which contained the summer school directory. Other features were the political campaign, ROTC camps, pre-enrollment activities, and campus construction. Editor George Vohs, who also headed the fall Collegian, supervised a staff of 10 reporters. Ann Gallion was page editor, and Harold Kessinger was business manager.

Editor of the summer school Collegian, George Vohs, also was head man on the 1956 fall semester paper.

In charge of the summer Collegian business staff was Howard Kessinger, journalism senior.

SUMMER COLLEGIAN STAFF MEMBERS—TOP ROW: Barbara Knowles, Sue Goss, Peggy Tillotson, Bruce Ellis. BOTTOM ROW: Harold Kessinger, Ann Gallion, George Vohs, Ann Chishom, Don Maples. Not in the picture are Gary Neilan, Bill Whistler and Robert Lathrop.

FALL EDITORIAL STAFF —TOP ROW: Orval Jackson, Bev Ringey, Roger Myers, Judy Taplin, Ann Gallion, Joan Lobmeyer, Mary Beckmeyer, Darrel Miller, Lance Gilmore, Carol Ward, Bruce Ellis, Marilyn McKnight, Sue Goss. BOTTOM ROW: Doug Tedrow, Malcolm Coldwell, Gary Haynes, George Vohs, Don Marker, Jane Moore, Jan Kraft, Lou Sable.

paper offers experience

A good opportunity for pre-job experience is offered by the *Kansas State Collegian*. With a student staff, student reporters and no faculty supervision, students are given the same experience they would receive on a daily newspaper.

The majority of news stories for the *Collegian* are written by the members of Reporting II class. Articles on the editorial page are written by members of the editorial staff. In charge of an edition of the paper one day a week are day editors, who supervise the content and layout of the paper. The business staff takes care of advertising sales in town, plus the layout of each issue's advertising. The number of pages in each day's *Collegian* is decided by the number of ads to be run.

Handling financial and business problems of the fall *Collegian* was business manager Lou Sable.

Members of fall business staff were Bob Conover, Mary Beckmeyer, Sue Higdon, Sue Goss, Don Boyd.

Day editors of the fall *Collegian* were Lou Sable, Malcolm Coldwell, Orval Jackson, Ann Gallion and Darrel Miller.

SPRING EDITORIAL STAFF—TOP ROW: Judy Ross, Jim Bell, Keith Kemper, Marcia Boyd, Shari Shellenberger, Gary Haynes, Carol Sitz, Pat Gibson, Daryl Heikes, Gary Settle. BOTTOM ROW: Roger Myers, Jane Moore, Don Marker, Marilyn McKnight, Orval Jackson, Paul Jones.

SPRING BUSINESS STAFF—TOP ROW: Bob Conover, Mary Beckmeyer, Sharon Totten, Don Boyd, Hal Mitchell. BOTTOM ROW: Sue Goss, Howard Kessinger, Waldean Kretzmeier.

One of the few women editors in the K-State *Collegian's* history, Jane Moore was editor of the spring *Collegian.*

Editor of the *Collegian* for the fall semester was George Vohs. Business manager was Lou Sable. Orvan Jackson, Ann Gallion, Darrel Miller, Lou Sable and Malcolm Coldwell supervised the separate issues as day editors. The biggest issue of the fall *Collegian* was a 24-page Homecoming edition.

Jane Moore served as editor of the spring *Collegian* and Howard Kessinger was business manager. Day editors were Roger Myers, Don Marker, Marilyn McKnight, Paul Jones and Orval Jackson. Special editions of the spring *Collegian* were put out for Engineer's Open House, Home Economics Hospitality Day and the Little American Royal. Students who worked two consecutive semesters on the *Collegian* were eligible for the gold K-Key awards, presented at the annual spring publications banquet.

Day editors for the spring *Collegian* were Roger Myers, Don Marker, Marilyn McKnight, Paul Jones and Orval Jackson.

Serving as business manager for the spring *Collegian* was Howard Kessinger.

annual is all-year job

Winner of the All-American college yearbook award for 21 consecutive years, the ROYAL PURPLE owes much of its success to C. J. (Chief) Medlin, graduate manager of Student Publications. Chief has been at K-State 22 years. The exceptional year when no award was won was his first here, when the editor and staff had been chosen prior to his arrival.

Beginning last spring and working continuously through the school year was 1957 ROYAL PURPLE editor Gaye Fryer.

ROYAL PURPLE EDITORIAL STAFF—TOP ROW: Mary Beckmeyer, Lois Bones, Charlotte Chastain, Patsy A. Clary. SECOND ROW: Terry L. Knowles, Donald Marker, Nancy L. Molter, Beverly Ringey. BOTTOM ROW: Jane Seitz, Shari Shellenberger, Charlene Strah, Peggy A. Tillotson.

Laura Lyon, class section editor; Royanne Graham and Marcia Boyd, associate editors, helped keep the book on an even keel.

Work on the yearbook begins each spring, continues throughout the summer and the school year and is terminated after the final deadline is met the following spring. All parts of putting out a yearbook are the ever-pressing deadlines, hundreds of pages of copy which must be written and edited, the sale of advertising and the acquisition of individual and group pictures. More working hours are spent on organization and the inevitable business matters that need attention.

The 1956-57 editorial staff consisted of 17 students who wrote the reams of copy needed to fill the 496 pages of the ROYAL PURPLE. Editor Gaye Fryer and her assistants edited all copy in addition to cracking the whip as deadlines drew near and arranged the photographs of all individuals and groups. Royanne Graham handled the copy side of the annual, while Marcia Boyd scheduled the photographs of events and activities on the campus. Laura Lyon took care of arranging photo times for individual shots at the Studio Royal.

It takes money to put out a yearbook, and besides the funds from the activity fee, income came from advertising sales which were solicited by the four members of the advertising staff headed by business manager of the ROYAL PURPLE, Gary Haynes. These salesmen trudged many blocks in search of merchants who wished to advertise in the annual. The tremendous job of selling receipts, indexing, typing and all the "little things" so necessary in the production of a good yearbook was

ROYAL PURPLE BUSINESS STAFF—TOP ROW: Kay Anspaugh, Rosalie A. Austin, Judy C. Beach, Lu Ann Burnette, Virginia A. Caldwell, Nora Crocker, Sylvia J. Darrow, Ann Detert, Esther E. Edwards, Suzanne Fleetwood. SECOND ROW: Jane Franz, Janice E. Graham, Sue Hiebert, Jan Kraft, Julie MacDonald, Janet L. Madsen, Irene Mangelsdorf, Judy Mann, Lynn Martin, Linda E. Paulson. BOTTOM ROW: Alberta Plummer, Judith A. Ross, Sharon L. Skupa, Jane H. Taylor, Joanne Taylor, Virginia Taylor, Alberta M. Timm, Marilyn Tindall, Marline R. Van Schooneveld.

done by the 29 girls on the business staff. Headed by Mrs. Calvin Glenn, secretary of Student Publications, students working on the staff received an hour of credit per semester for three hours of work a week.

After all is said and done, no one will ever quite forget the many long, hard hours spent working on the Royal Purple. After the final deadline has been met the whole job seems worthwhile, especially after the books have been handed out to the seemingly endless lines of students in Kedzie Hall who seem to appreciate the K-State Royal Purple.

ROYAL PURPLE ADVERTISING STAFF—STANDING: Betty Theiss, Jane Taylor, Dick Haines. SEATED: Marcia Sowers.

Often filling in as photographer, the official title of Gary Haynes was business manager, since he handled advertising.

"Having a ball" while working a special events broadcast of the Snowball, a dance sponsored by the Home Economics Council, are Pete Charlton, speech senior, wearing earphones, and Ted McCoy, speech junior, at the microphone.

student station offers k-state sports coverage

KSDB-FM is the student training station at K-State and definitely fits its description as shown by the number of students who gain experience through participation in program production. The station, programmed and managed entirely by students, is on the air an average of 38 hours a week, six days a week.

A large variety of programs was handled by the station. Daily news coverage of international, national and local events was presented along with music and special events. KSDB-FM offers coverage of national sports and broadcasts K-State football, baseball and basketball, including the freshman game before each varsity game. As a special project they broadcast Manhattan high school sports.

Mulling over a sports event are analysts Don Blanding, speech senior, Jim Kastner, speech senior, and Ted McCoy.

Big promoters of KSDB-FM, fall semester, were Sterling Gunter, manager and Dale Griffith, publicity.

"Rhythm in Blues" is the theme of the night-time radio program of disc jockey Ernie Allen, speech junior.

Television dramatic techniques are learned by the members of "The Window" cast. Reading scripts in the production are Barbara Baumann and Jim Kastner. Kenneth Blase is the cameraman and Karen Chapman oversees the production.

A television workshop provides students with an opportunity to originate their own programs and employ the dramatic techniques designed for direction in television. Members of the radio-TV production class present the various kinds of programs used on local television shows, such as news, commercials and interviews. During the spring semester the 38 students worked on a special speech problem concerning music on TV. Programs can be televised directly from the workshop into the two TV classrooms in Nichols gym. There is no specific staff or scheduling of programs. All of the television productions originate as individual projects.

Wayne Thomas, spring station manager, gains experience in operation of the switcher-fader, a device controlling the cameras.

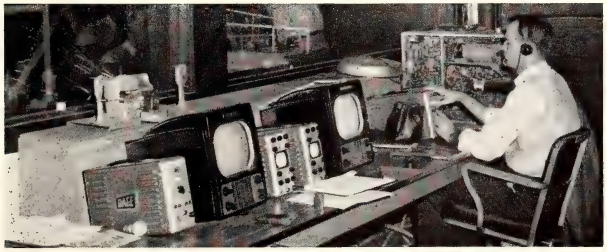

Marshall Truchon and George Halazon, both members of the KSAC staff, work industriously in their job of editing the "buffalo" film.

Karen Chapman, speech senior, is music librarian and picks discs for the station's programs.

teams high on honors list

SENIOR LIVESTOCK JUDGING TEAM—Raleigh Flanders, William Root Charles Miksch, Ray Zimmerman, Robert Carswell, Coach Don Good, Gilmore Dahl.

K-State's senior livestock judging team brought honors home from the American Royal Livestock Judging Contest at Kansas City and the International Livestock Exposition at Chicago. At Kansas City, K-State's team, coached by Don Good, placed second out of 21 teams. They ranked second in the sheep judging division, third in horses, fourth in beef cattle and sixth in hogs.

At the International Livestock Exposition in Chicago, the judges ranked fourth out of 39 teams. Second place was awarded to the team in both sheep and beef cattle judging divisions. Gilmore Dahl was third high individual in all classes and high man in beef cattle judging.

Poultry judgers placed fifth out of 17 teams in their single meet at the Intercollegiate Judging Contest at Chicago this year. The team was awarded second place trophy in production judging and took sixth in breed selection and eighth in the market division. Marilyn Pence was tenth high individual in all-around poultry judging and she placed sixth in production judging. Ray Morrison was coach.

K-State's dairy products judging team, coached by W. H. Martin, placed eighth out of 33 teams at the Collegiate Students International Contest at Atlantic City last fall. The team ranked seventh in cheese judging, tenth in ice cream, thirteenth in milk and fifteenth in butter. Thomas Quint was fourth high individual in all products and high individual in cheese judging. Members of the Atlantic City team were Jack Vantilburg, Thomas Quint, Edwin Cotner and Paul Ridenour, alternate.

The team placed eighth out of eleven at the Intercollegiate Dairy Products Judging Contest at Chicago. In the various divisions they placed fourth in cheese judging, eighth in milk, ninth in ice cream and tenth in butter. Richard Haddock placed second in butter judging. Members of the Chicago team were John Milton, Richard Haddock, Robert Vernon and Paul Ridenour, alternate.

DAIRY PRODUCTS JUDGING TEAM—Thomas Quint, Edwin Cotner, Paul Ridenour, Jack Vantilburg, Coach W. H. Martin.

POULTRY JUDGING TEAM—David Mugler, Marilyn Pence, Loyd Vernon, Coach Ray Morrison, Marion Fedde.

SENIOR DAIRY CATTLE JUDGING TEAM—Ancel Armstrong, Kenneth Kirton, Donald Harris, L. C. Garrison, Coach G. B. Marion.

WOOL JUDGING TEAM—Coach T. Donald Bell, Milton Shirley, Duane Johnson, Leon Sucht, Gilmore Dahl, Allan Henry.

First and fifth places were won by the senior dairy cattle judging team in intercollegiate competition this year. Judgers took first at the Intercollegiate Dairy Cattle Judging Contest at the Hutchinson State Fair. K-State's team, coached by G. B. Marion, won first in Aryshires, Jerseys and Milking Shorthorns, second in Brown Swiss, third in Holsteins and sixth in Guernseys. Kenneth Kirton ranked second and Ancel Armstrong ranked third in judging all breeds.

Judgers placed fifth in the National Intercollegiate Judging Contest at Waterloo, Iowa, among the 33 teams entered. The team won first in judging Brown Swiss, fifth in Holsteins, ninth in Jerseys, and ninth in Ayrshires. Kenneth Kirton ranked eighth in the entire contest.

K-State's senior meats judging team placed ninth out of sixteen teams at the American Royal Livestock Exposition at Kansas City last fall. The team ranked eleventh of twenty-four teams at the International Livestock Exposition at Chicago, and they tied for third in lamb carcass grading. Dwain Pilkington was fourth high individual in lamb carcass grading. They were high team in beef judging and Lynn Perkins was high individual. Ken Boughton was coach.

K-State's wool judging team, coached by T. Donald Bell, took third place among 11 teams at the National Western Livestock show in Denver. Members of the team were Gilmore Dahl, Allan Henry, Dale Schilling, Robert Quanz and Charles Warne. Warne was fifth high individual in the entire contest. The team placed fifth among seven teams at the American Royal Intercollegiate Wool Judging contest at Kansas City last fall. First place was won in fleece grading and Leon Sucht was high individual in the division.

MEATS JUDGING TEAM—Bill Brethour, Allan Henry, Coach Kenneth Boughton, Dwain Pilkington, Lynn Perkins.

CROPS JUDGING TEAM—Ludwig Bezemek, Harry Granzow, Coach E. L. Mader, Richard Frohberg, Ralph Kenworthy.

DAIRY CATTLE JUDGING TEAM—Charles Michaels, Jack VanHorn, Darrell Keener, L. C. Garrison, Coach G. B. Marion, Jack Snyder, member of the Kansas Artificial Breeding Service Unit.

The crops judging team brought its share of honors to K-State by placing second at the International Collegiate Crops Judging Contest at Chicago and third at the National Collegiate Grain Judging Contest at Kansas City. At Chicago the team won first in the commercial grading of grains, fourth in seed judging and second in identification.

JUNIOR LIVESTOCK JUDGING TEAM—Coach Don Good, Allan Henry, Harlan Ross, Paul Hatfield, Phillip Schmidt, John Balthrop, Lynn Perkins, Darwin Francis.

Richard Frohberg placed second in commercial grading and seed judging, tied for first in identification of grains and placed second in all-around judging. Ludwig Bezemek tied for first in grain identifications. Judgers ranked third out of 11 teams at Kansas City. Harry Granzow won first in the commercial grading of grains and placed fourth in the entire contest.

The junior livestock judging team placed high in all divisions under the coaching of Don Good. At the Southwestern Exposition, Fort Worth, Texas, the team ranked sixth out of 18, winning first place in hog judging. Harold VanHorn was high individual in swine and ninth in all classes of livestock judging. At the National Western Livestock Show inter-collegiate livestock judging contest, at Denver, K-State's judgers placed third in the carload judging division out of 14 teams and second in carload judging of bulls. They finished tenth in livestock judging division and fifth in cattle judging. Allan Henry was second high individual and John Balthrop was fourth high individual in carload judging.

Members of the Ft. Worth team were John Balthrop, Darwin Francis, Paul Hatfield, Allan Henry, Lynn Perkins, Harlan Ross and Phillip Schmidt. Members of the Denver team were Bryce Davidson, Ben Handlin, Darrell Keener, Lloyd Peckman, Dean Peter, Therean Towns and Harold Van Horn.

sports

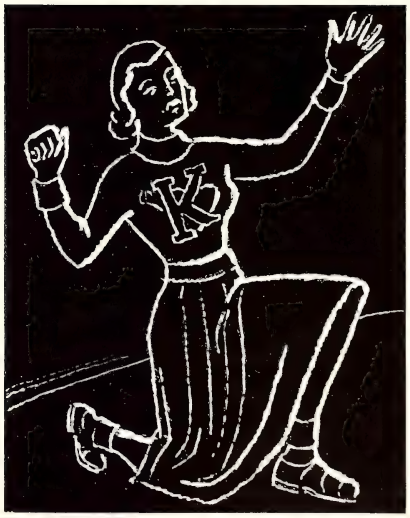

BOOK FOUR

SPORTS

MICHAEL FRANCIS ("Mike") AHEARN (1878-1948) was a part of Kansas State athletics for forty-three years, in which time he served as coach, as member of the College athletics board, and as director of athletics. In Ahearn Fieldhouse, dedicated February 12, 1955, hangs a bronze plaque upon which is inscribed, "His geniality, fair play and sportsmanship live forever in the minds and the hearts of thousands of Kansas State students and friends."

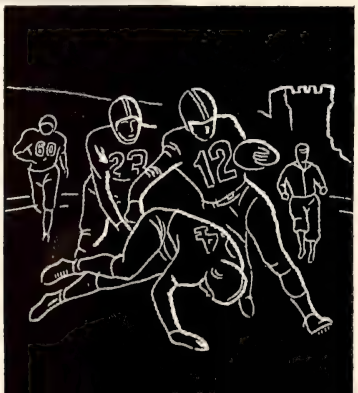

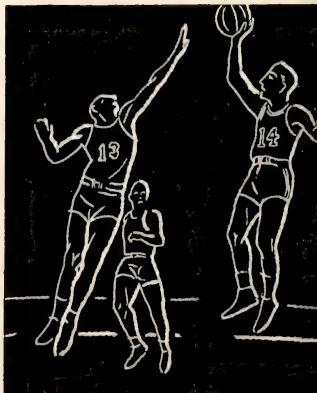

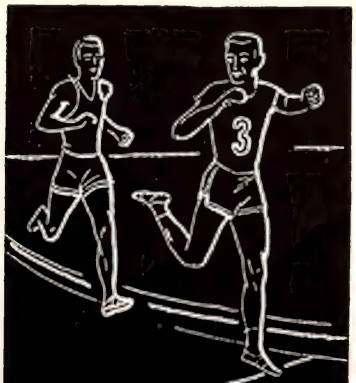
3

The snappy fall air is filled with football chants, whistles, band music, and the bang of helmets as K-Staters and alumni fill Memorial Stadium to watch the Wildcat gridiron team in action.

lee is new director

Starting his second year as K-State's director of athletics is H. B. (Bebe) Lee. Lee, who assumed his new duties April 1, 1956, started the K-State job with the conviction that "the coaches' and players' attitude toward college life, their loyalty to the college, the loyalty and mutual respect they show to each other and their attitude toward the game are all part and parcel of the spirit their team will show." Lee coached the Colorado basketball team for six years prior to his K-State job. He brought the Buffs from a seventh place finish the first year to a Big Seven championship in his third year as coach.

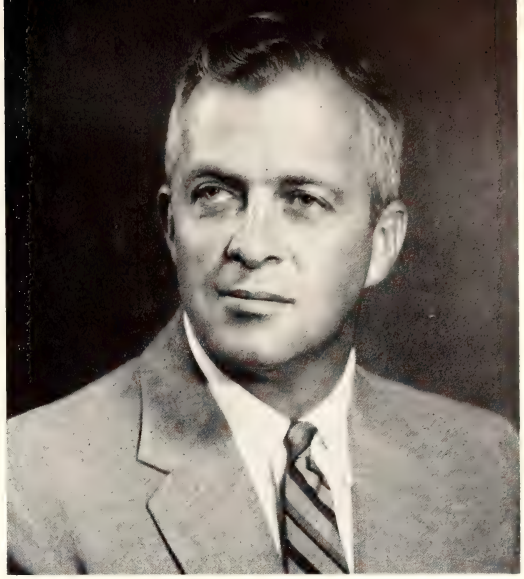

In his first year as director of K-State athletics is Bebe Lee, former basketball coach at Colorado University.

Knorr Handles Two Jobs

Fritz Knorr, assistant director of athletics, has other duties too. He has been K-State wrestling coach for six years and last January was named fifth district representative on the NCAA wrestling rules committee. Paul DeWeese handles the practically year-round job of publicizing K-State athletics. DeWeese covers every sports competition K-State enters. Frank Mosier is K-State ticket manager. Approximately 100,000 ticket requests are processed in his office each year. The Athletic Council is the chief athletic policy-making body on the campus.

Frank Mosier and Paul DeWeese are essential to K-State athletics as ticket manager and sports publicity director.

Assistant Director of Athletics is Fritz Knorr.

ATHLETICS COUNCIL—TOP ROW: Merle Nay, R. E. Regnier, H. B. (Bebe) Lee, John C. Weaver. BOTTOM ROW: M. A. Durland, Gene O'Connor, Walter Pierce, R. I. Throckmorton. Not pictured are N. D. Harwood and Herbert Wunderlich.

gridders tie for 5th in conference; win 3, lose 7

Traveling to the high altitude city of Boulder, Colo., for their conference opener, the Cats suffered a let-down and returned to the low altitudes of Kansas smarting from a 34-0 Buffalo-administered defeat. It was the first conference game for both teams and the sixth straight time K-State had fallen to the Buffs at Boulder.

The Cats' second conference game and third of the season was against the mighty Oklahoma Sooners. OU topped K-State quite convincingly 66-0 for its thirty-second consecutive win and a new modern-day record. Rebounding from this one-sided defeat by the nation's number one team, the Purple and White scored a 10-7 road win over the Nebraska Cornhuskers. The winning three-point margin came on a 35-yard field goal by halfback Ben Grosse.

Co-captains of the 1956 grid squad, Kenny Nesmith and Ellis Rainsberger, take time out from the football wars.

1956 Football Results

K-State		Opponent	K-State		Opponent
7	**Okla. A&M**	27	15	**Wyoming**	27
0	**Colorado**	34	15	**Kansas**	20
0	**Oklahoma**	66	41	**Marquette**	14
10	**Nebraska**	7	32	**Iowa State**	6
6	**Missouri**	20	17	**Michigan State**	38

Oklahoma finished first in Big Seven play followed by Colorado, Missouri, Nebraska, Kansas State and Kansas (tie) and Iowa State.

Keith Wilson rushes in to put a crushing tackle on KU's Jim Letcavits and break up a pass play. The Wildcats fought a determined battle before going down to defeat at the hands of their intrastate rivals, 20-15.

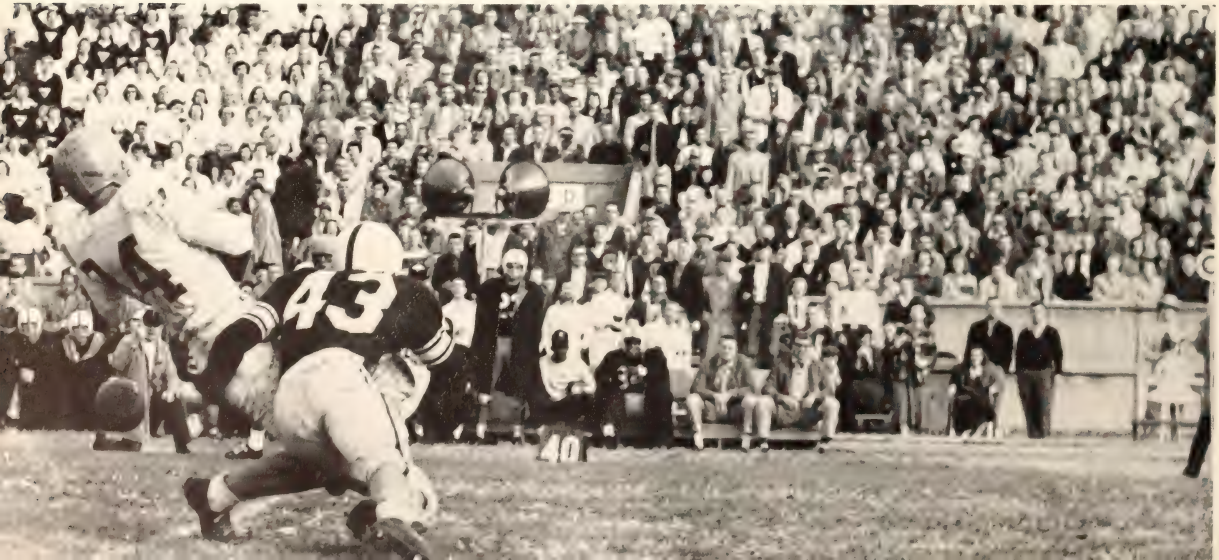

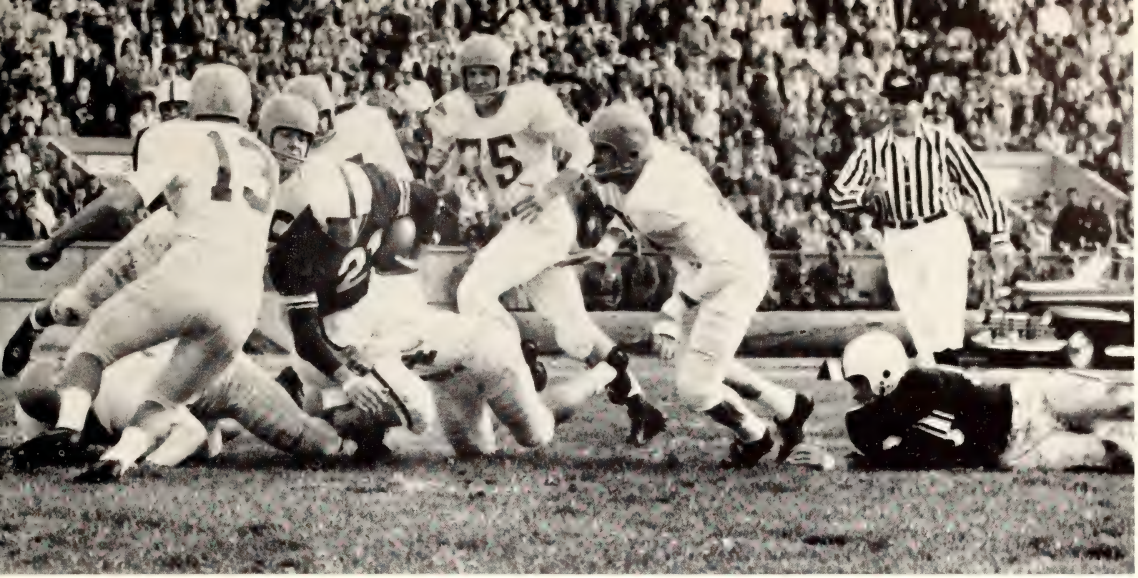

Tony Addeo meets plenty of resistance to his ground gaining efforts in the KU encounter at Manhattan. Addeo is having the stopper put to him by an unidentified KU player as Jayhawk Bob Marshall is moving in to assist.

"Now this is the way it should be done," theorizes head football Coach Bus Mertes during a chalk talk.

A high-low tackle is put on Jayhawker Charlie McCue by Wildcats Ray Glaze and Ben Grosse.

Anxiety and tension register on the faces of these K-State gridders during the Colorado game at Boulder.

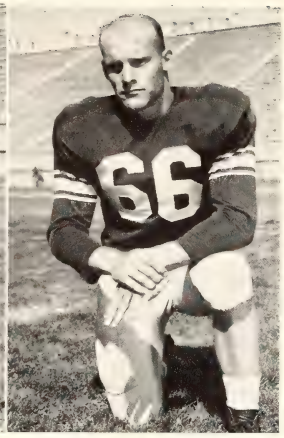

Backfield and line power are represented by halfback Tony Addeo, guard Rudy Bletscher.

Assisted by several Missouri players, Tony Addeo takes to the wrong side of the boundary markers. MU won the Big Seven tilt, 20-6.

Powerful running by Bill Carrington and sharp passing by Dick Corbin were 1956 grid features.

Wally Carlson and Kerry Clifford represented 'Cat strength at guard and center positions.

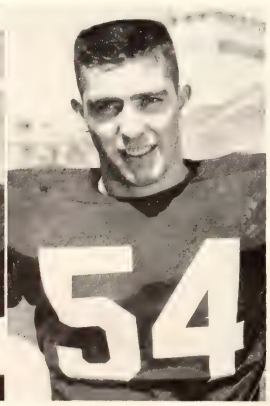

Grosse made three field goals during the '56 season. He tied with Kramer of Idaho for the second in the nation in 1956.

The up and then down Wildcats suffered their fourth loss in five games and their third conference loss against one win when they fell to the Missouri Tigers at Manhattan, 20-6. The game started out as if it was to be all K-State. Quarterback Keith Wilson got the only K-State touchdown when he sprinted 18 yards on the second play of the game. Ralph Pfeifer led the Cats in the ground gaining category, picking up 49 yards on 10 carries, but Keith Wilson wasn't far behind. He gained 40 yards while carrying the ball 15 times. Corbin gained 39 yards while carrying the ball six times. The game also put several Wildcats out of commission. Tackle Rainsberger and guard Bletcher, both top hands, were taken to the hospital for X-rays of leg injuries.

Wyoming Tromps Staters

The next game found the Wildcats journeying to the far country of Wyoming, only to absorb a 27-15 tromping under the big boots of the Cowboys. A fast charging K-State line and new-found speed in the Cat backfield sparked the Cats to a 9-6 half time lead. Both teams were scoreless in the third quarter. But the final period was just about all Wyoming, the only bright spot for the K-State cause being a 62-yard touchdown run by Gene Keady. Meanwhile, the Cowboys were totaling 21 fourth period points and burying the Wildcats. Ralph Pfeifer scored the first period touchdown for the Cats and Ben Grosse kicked a second period field goal to account for all the K-State scoring. Keady led the Staters in ground gaining as he traveled 84 yards in four tries.

K-State went down to arch rival Kansas university, 20-15, in a bitterly-fought game at Manhattan. This was the Cat's fifth loss against one win.

The Wildcats struck for two quick touchdowns in the second quarter and left the field at halftime the owners of a 13-6 lead. The Jayhawks came out for the second half evidently more determined than when they started the game, and scored seven points in each of the last two quarters while all the Staters could manage was a two-point safety gained when Gene Meier blocked a KU punt in the end zone. But K-State never gave up and, when the final whistle blew, had the Jayhawks with their backs to the wall on the 14-yard line in KU territory.

Corbin Travels 55 Yards

Second unit quarterback Dick Corbin turned in his best game of the year at the signal-calling spot and rambled for 55 yards in 15 carries to lead the Cats in rushing yardage. Fullback Ralph Pfeifer gave a stalwart performance as he accounted for 47 of the total 173 yards gained by K-State on the ground. Corbin and Gene Keady scored the Wildcat touchdowns and Kenny Nesmith kicked the one K-State extra point.

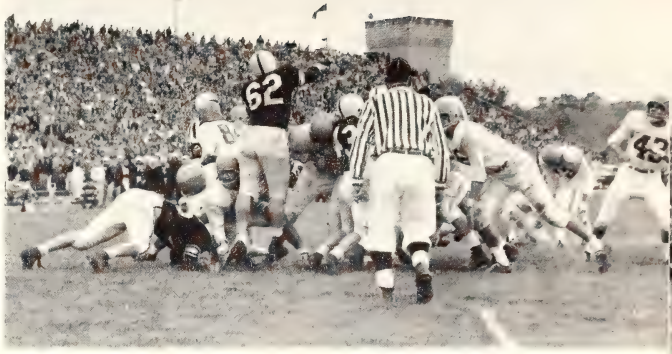

A futile attempt to block a KU extra point is made by Wally Carlson as he leaps into the air.

1956 K-STATE FOOTBALL SQUAD—TOP ROW: Coach Pat Naughton, coach Herb Cormack, head coach Bus Mertes, head trainer Porky Morgan, equipment supervisor Jim McKinley, coach Steve Sucic, manager Bob Willibey, manager Bob Morgan. SECOND ROW: Keith Wilson, Bob Potoski, George Laddish, Jack Keelan, Tito Cordelli, Bill Lindsey, Len LeGault, Bill Brown, Leslie Krull. THIRD ROW: Jim Luzinski, Gerry Sand, Howard Hodge, Ralph Pfeifer, Kenny Nesmith, Gene Keady, Dan O'Brien, Ben Grosse. FOURTH ROW: Ray Glaze, Valdon Holland, Dick Boyd, Dean Skaer, Jon Walker, Robert Schmidt, Jaydee Stinson, Kerry Clifford, Tony Addeo. FIFTH ROW: John Carlson, Andy Stewart, Rudy Bletscher, Chuck Sprinkle, Ellis Rainsberger, Gene Meier, Don Martin, Don Zadnik, Bill Pulford. BOTTOM ROW: Craig Jones, Jerry Hayes, Bob Krizan, Bill Carrington, Terry Lee, Dick Allen, Oree Banks, Arlan Dettmer, Chuck Norris.

"Get in there and fight!" might be the sentiments of these Wildcat gridders as they watch their teammates absorb a 34-0 defeat under the hooves of the Colorado Buffaloes. This was the Cats' second straight loss of the 1956 grid season.

Sparked by halfback Gene Keady, who rambled for 113 yards, the Cats bounced back from the disheartening KU defeat to soundly trounce the Marquette Warriors, 41-14. It was the second win against six losses for the Staters and was the game in which Keady really came into his own. He scored the first K-State touchdown near the end of the first quarter when he snared a 16-yard pass from quarterback Keith Wilson to cap a 69-yard Wildcat march. Second unit quarterback Dick Corbin was to be feared for his passing prowess. Corbin threw a 73-yard second period touchdown pass to end Don Zadnik to give the Purple a 14-7 halftime lead.

It took the Wildcats only 47 seconds of the second half to score another counter. K-State recovered a Marquette fumble on the Warrior's one-yard line and Corbin carried the ball over for the score. Keady got loose in the third quarter for a 35-yard touchdown run to bring the score to 28-7. In the fourth period Corbin passed to Zadnik for another K-State score. Zadnik was the Cats' leading pass receiver in the game as he grabbed three passes good for 101 yards.

"That's as far as you go," says end Don Zadnik as he crashes into a Colorado ball carrier. Wally Carlson is about to lend his 215 pounds to the effort of stopping the Buff ball carrier before he makes too much yardage.

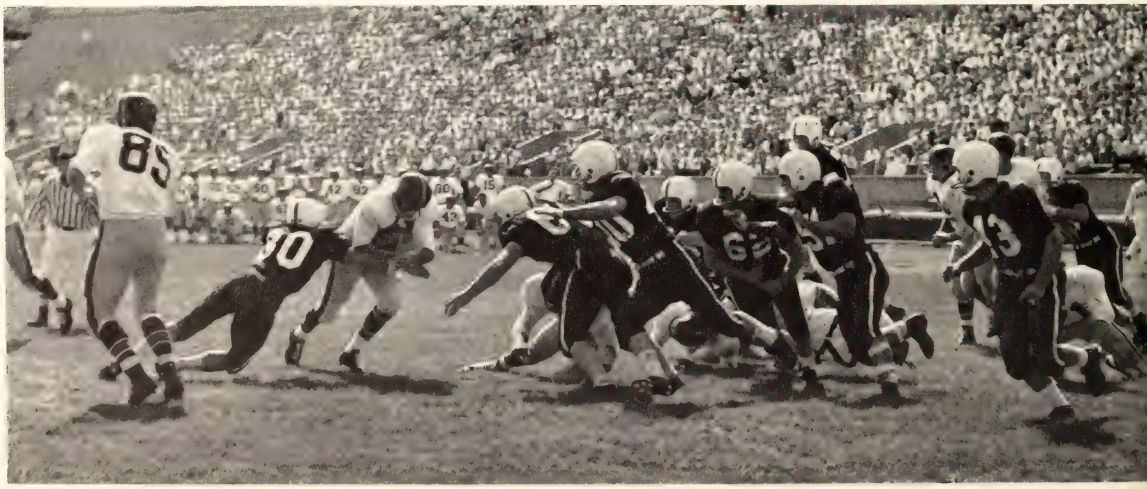

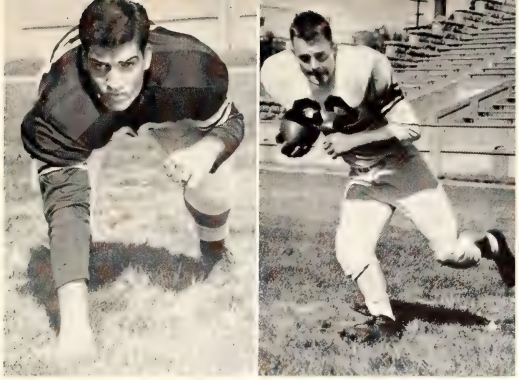

Tito Cordelli and Arlan Dettmer each saw action for the 1956 Purple and White squad.

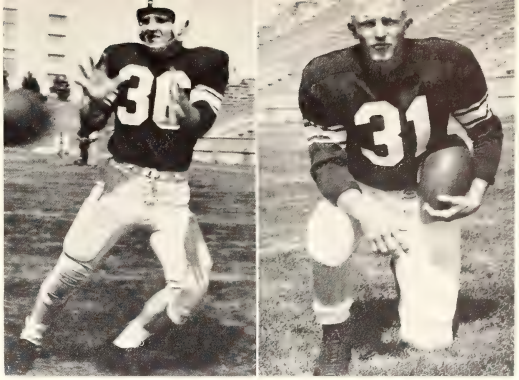

Ray Glaze and Ben Grosse aided the Wildcat cause in the backfield. Grosse also kicked points-after-touchdown.

K-State won its second straight game and celebrated Homecoming in a big way when the Wildcats clawed their way to a 32-6 victory over Iowa State. The win was a nice present for Homecoming Queen Joyce Brower and an even better present for Coach Bus Mertes and his players. It was the second conference win for the Cats, and a win that eventually enabled them to tie KU for fifth spot in the league. This win also assured the Staters of finishing no worse than sixth and ensconced Iowa State in the Big Seven cellar. Gene Keady was the

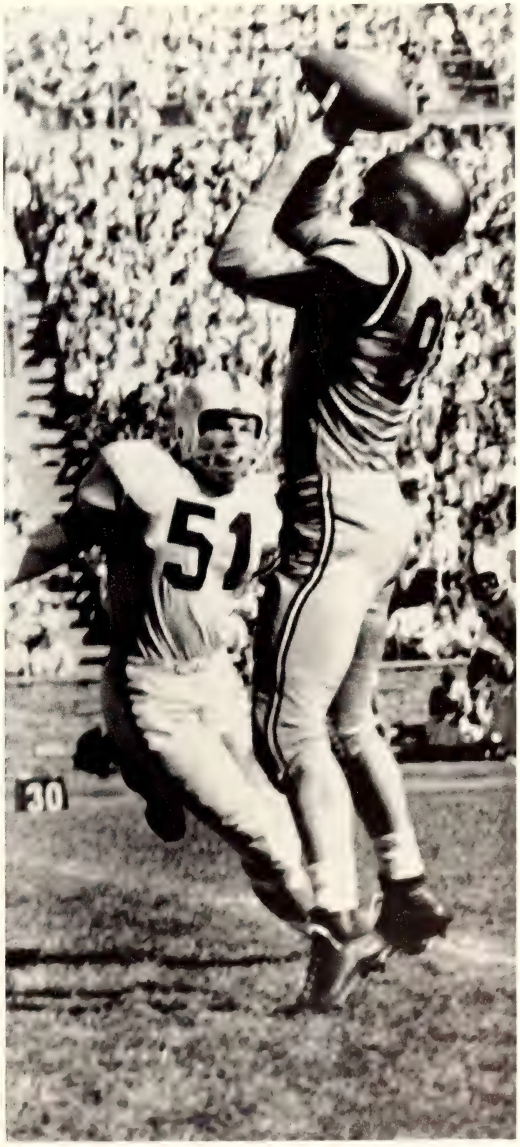

Chuck Sprinkle is about to make Missourian George Boucher wish he had never caught that pass.

Scatback Jerry Hayes and power runner Craig Jones helped the K-State cause in a big way in the 1956 football clashes.

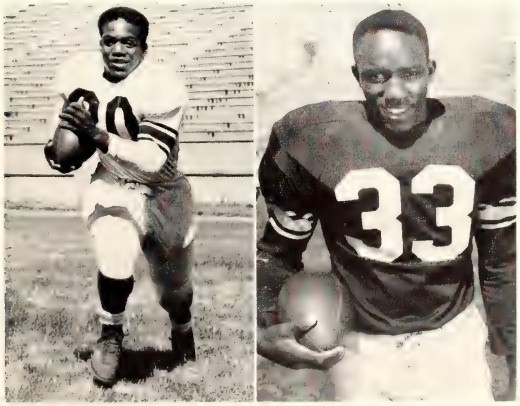

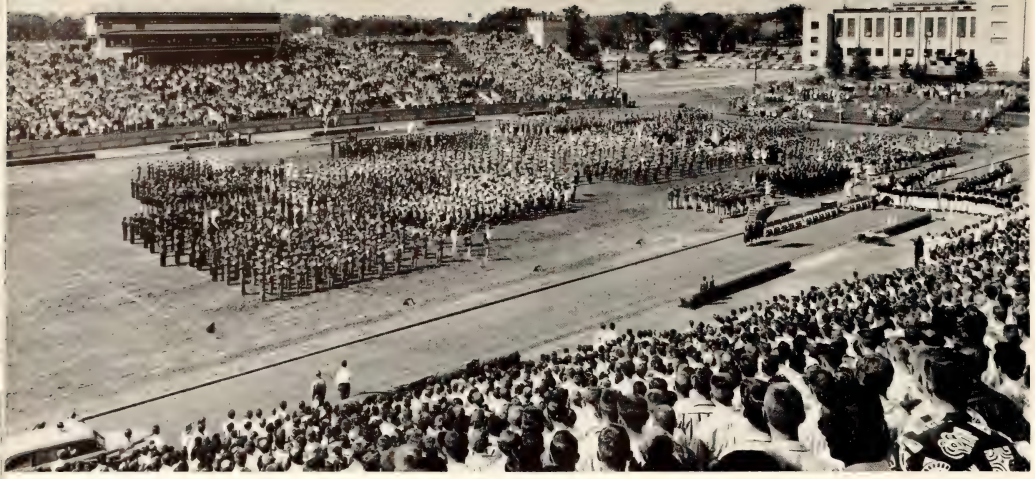

Band Day found Kansas high school bands watching the opening game of the 1956 grid season. KS lost to Oklahoma A&M, 7-27.

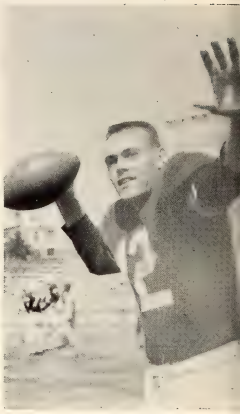

Set to shoot is Wildcat stalwart Gene Keady.

Digging for that extra yardage and getting the last touchdown against Iowa State is fullback Bill Carrington. Prior to this the Wildcats had put the pressure on and scored four counters making the final score 32-6.

Ralph Pfeifer and Don Martin team up in a bit of good defensive work to knock KU halfback Bob Marshall out of bounds. A few seconds later, Marshall plowed into the cameramen on the sidelines. "He's no light-weight," one lensman said.

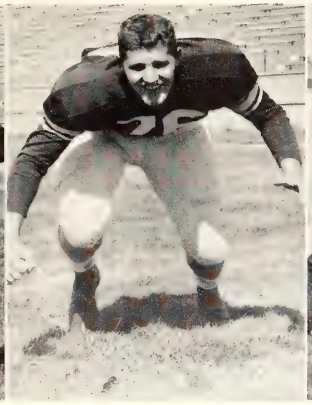

A pair of big tackles, Jack Keelan and Len LeGault, aided the Wildcat cause in a big way with outstanding line jobs.

George Laddish and Jim Luzinski played end for K-State last season. Luzinski caught 3 passes, good for 62 yards.

spark that set the Cats on fire. He gained only 29 yards rushing, but caught 3 passes good for 105 yards. The Wildcat passing attack was really clicking in this game as Nesmith, Wilson, and Jim Luzinski accounted for 69 passing yards with their receptions. Not depending exclusively on passing, K-State also racked up 167 yards rushing. Six Wildcats besides Keady had rushing totals in double figures. Kenny Nesmith, Ralph Pfeifer, Keith Wilson, Jerry Hayes, Ray Glaze, and Bill Carrington all gained at least 10 yards against the blown-out Cyclones. Keady and Nesmith each scored two of the Cat touchdowns, and Bill Carrington scored the final counter on a one-yard plunge.

Cats Down Cyclones

The Cyclones scored first, with 7:40 left in the first period, but K-State came back to score three touchdowns in the second quarter and earn a 19-6 halftime lead. The final score in the second quarter came with only 35 seconds left when Keady caught a 22-yard pass from Dick Corbin. The second half was routine. K-State continued to control the game and added two more touchdowns before the clock stopped for the last time.

The Wildcats took their 3-6 record to East Lansing, Mich., for their last game of the 1956 season. Although the final score read 38-17 in favor of Michigan State, the Cats had nothing to be ashamed of since they were playing one of the top teams in America. At that, the Cats did put a scare into mighty Michigan State when Ben Grosse accounted for the first points in the game with a 30-yard field goal early in the second quarter. Michigan State scored a touchdown with six minutes left in the half and held a 6-3 lead at halftime. Too much Spartan power wilted the Staters in the second half, but they still managed to score two more counters.

Outscoring the KU frosh in one game, 36-13, and then dropping a hard fought 15-7 decision to Nebraska, the K-State freshman grid team showed promise of good things to come in the Wildcat football future. George Whitney and Kent Mc-

A three-yard gain for K-State is registered against the Oklahoma A&M Cowpokes. Gene Meier is No. 77.

Bill Carrington does a little bulldogging against the Colorado Buffaloes. The Buff didn't go far.

A king-sized bell operated by Sigma Chi's helped out the commonly-used cow bells at K-State home games last season.

No, the long arm of the law isn't reaching out for you. It's just a few officers taking a break to watch the game.

Connell shared the brunt of the Cat scoring in the KU tilt, each accounting for a pair of touchdowns. John Solmos and Gerald Griffin scored the other two Wildcat touchdowns. K-State gained 252 yards rushing and 66 yards passing to completely dominate the statistical department as well as the scoring.

Frosh Lose to Nebraska

The young Cats tasted their first college defeat when they fell to the Nebraska frosh, 15-7. John Whitney scored K-State's touchdown on a two-yard smash. Quarterback John Solmos engineered the 63-yard drive that brought the ball to the Nebraska two. Whitney took it from there. Halfback Mickey Martarano registered the longest single Wildcat gain of the day when he took off on a 21-yard end run. Jim Goodmiller, 195-pound K-State tackle, recovered four of five Cornhusker fumbles.

With the good showing made last season by the K-State freshmen and the fact that only one regular on the varsity will be lost through graduation, it looks like 1957 might be a big football year at K-State.

The K-State football schedule for 1957 contains two new opponents for the Wildcats. The gridders will play Brigham Young university at Manhattan, September 28, in the second game of the K-State season. The Cats play College of the Pacific at Stockton, California, October 12. Oklahoma A&M and Marquette university have been dropped from the schedule.

Coaches Pat Naughton, Ed Cavanaugh, Herb Cormak, Paul Kampf, Bus Mertes, and Steve Sucic guide football Wildcats.

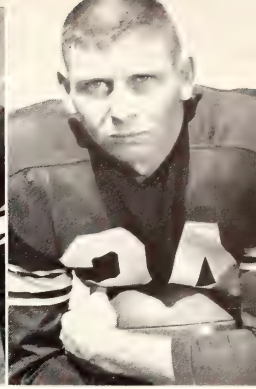

Sophomore Don Martin was a second-unit guard, Gene Meier was second unit right tackle. Chuck Norris added speed to the backfield, while Dan O'Brien gave needed depth. Ralph Pfeifer used his bull-dozing power at the fullback slot.

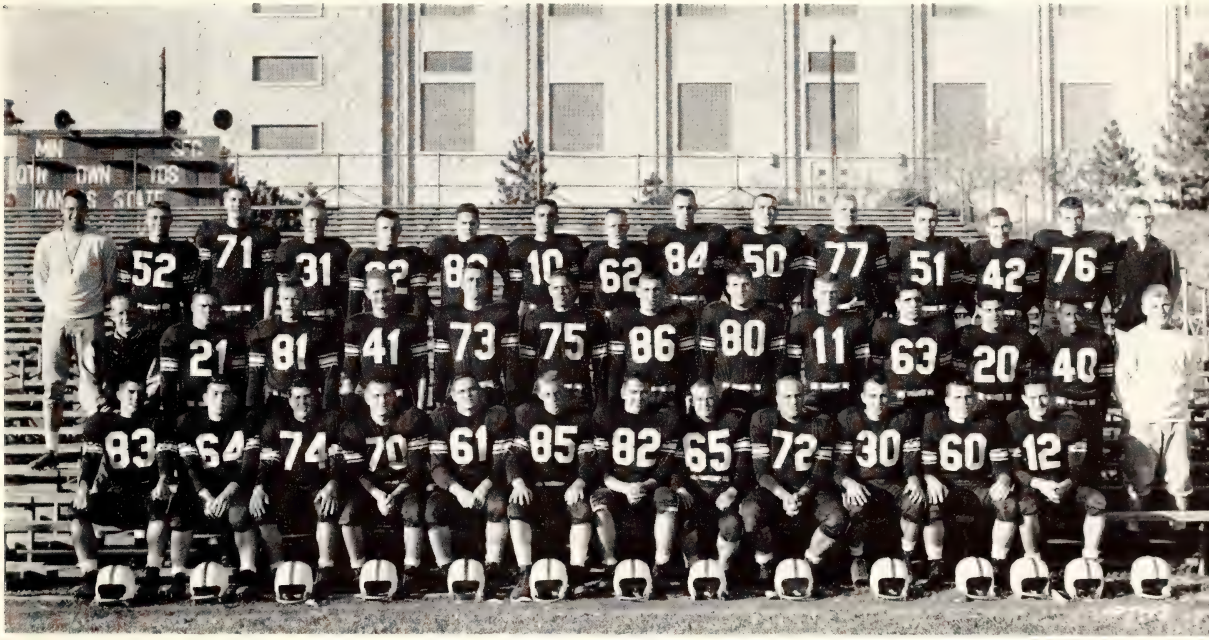

1956 FRESHMAN FOOTBALL SQUAD—TOP ROW: Coach Ed Pence, Ronald McCune, Norman Pfeifer, James Meckling, Jack Wilson, Russell Gaston, Kent McConnell, Jack Hazlett, John Frence, Ralph Lambing, Delos Holle, Matthew Jackowiak, Larry Dunham, Harry Lehew, trainer Merle Ney. SECOND ROW: Head coach Ed Cavanaugh, Jim McCoy, Dale Gaddert, Jim Dent, Fred Carrell, Charles Chartier, Russell Williams, Joe Vader, John Solmos, Ralph Peluso, Mickey Martarano, George Whitney, coach Doug Roether. BOTTOM ROW: Steve Lester, Roger Petrino, Leo Picard, Jim Goodmiller, Ronnie Sowell, Gerry Griffin, Roger Ludlum, Gilbert Wiggains, Mike Lillis, Dick Scott, Don Miles, Wallace Naegle.

Jerry Sand and Chuck Sprinkle were two of the centers on last year's team. Jaydee Stinson was a starting guard at the season's close. Keith Wilson was starting quarterback most of the season, and Don Zadnik played end.

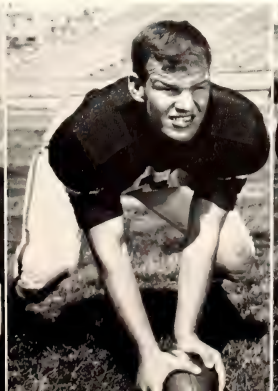
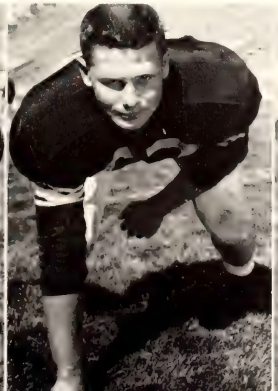

cats finish second in tough big seven conference

The 1957 K-State basketball team started off the season with a flame of greatness showing. In mid-season the spark died to a glowing ember. The last twelve games found the ember ignited into a full-fledged blaze only to be extinguished by firemen from Iowa State and Kansas.

The Wildcast went into their last two games—against Iowa State and Kansas University—with a chance to tie for the Big Seven title, but an overtime 67-69 loss to the Cyclones at Ames, Iowa, and a 57-64 defeat under the talons of the KU Jayhawks in the last two games of the season extinguished K-State's title chances. As a result, Coach Tex Winter's charges finished second in the tough Big Seven conference.

The Cats started the season with wins over

An anxious moment for Coach Tex Winter, but K-State went on to beat Indiana 84-77.

"Must be an octopus," thinks Gary Reimers of Nebraska as he tries to figure a way to get a shot between the out-stretched arms of Jack Parr and Bob Boozer.

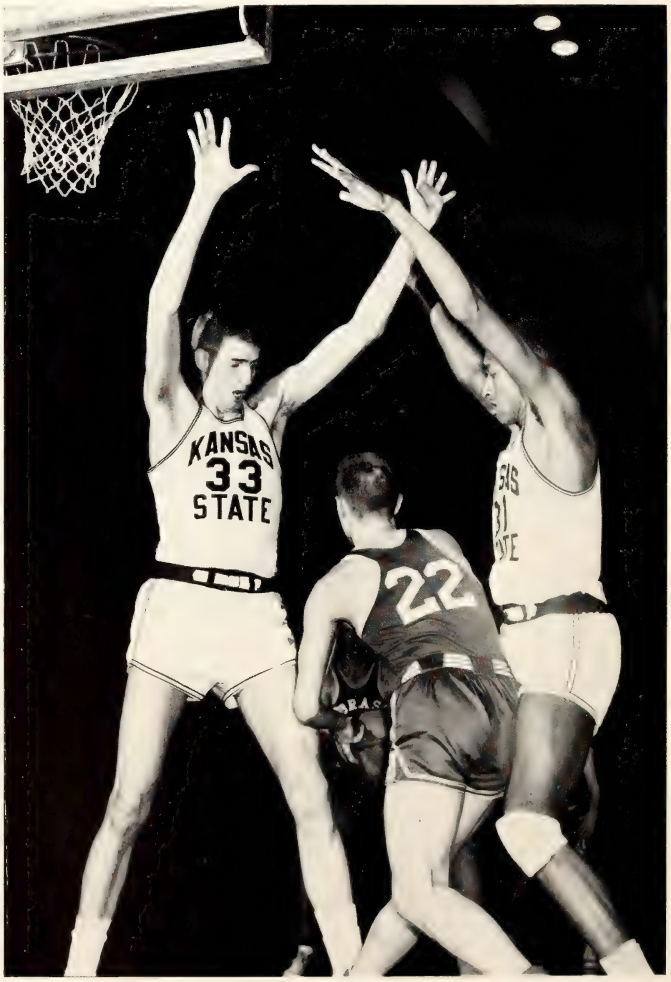

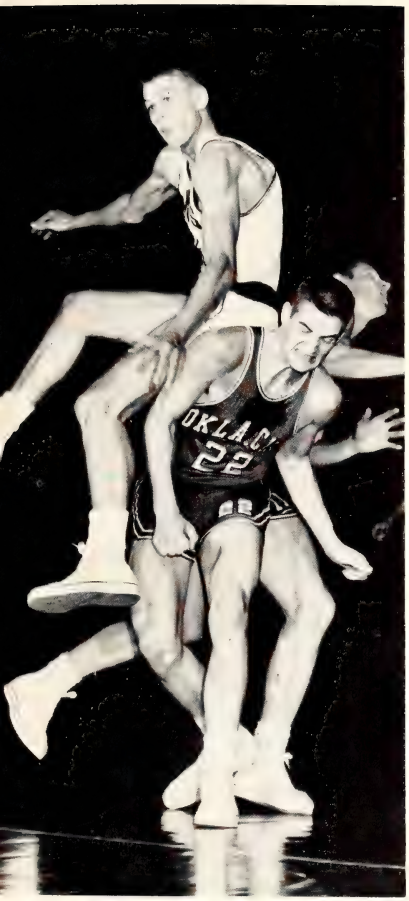

"Hi yo Silver!" says Roy DeWitz as he gets free lift from Larry Bradshaw.

Worried looks on the faces of the K-State team during the Iowa State game reflect the tense situation that prevailed throughout the overtime contest.

Things look confused as Bob Merten and Dean Plagge try to steal the ball from an Oklahoma player.

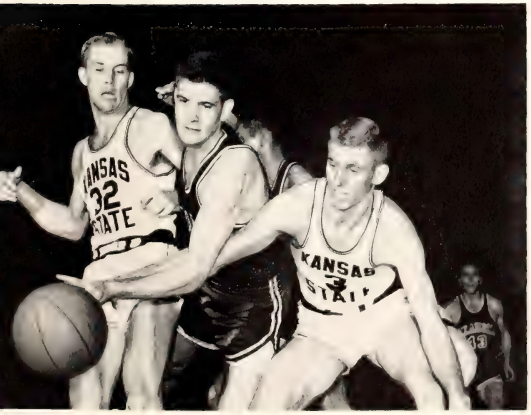

"Go Cats go," yell K-State fans after making the long trip to Ames to watch the Wildcats play Iowa State.

Down go Roy DeWitz and Indiana's Archie Dees as they battle for loose ball. Bob Boozer and Hayden Abbott look on.

Houston University, Texas Tech, Drake University, and Indiana University. Then came road defeats by Minnesota University and Iowa University. In the Big Seven tourney at Kansas City, Cat cagers, minus the services of ailing Jack Parr, finished in sixth place. K-State suffered losses to Oklahoma University and Iowa State before beating Missouri, 79-75, to rate the sixth-place finish.

K-State's first conference game and first loss was against Oklahoma. The Cats lost a close one to the Sooners, 67-69, even though Jack Parr and Bob Boozer racked up 33 points between them.

In the KU game at Lawrence both Parr and Boozer fouled out in the last five minutes, leaving K-State short on scoring punch and rebounding. The Wildcats led most of the way, but with 2:18 left Wilt Chamberlain hit a field goal and John Parker made two free tosses to ice the game for KU. This was the second straight conference loss for K-State and left the Cats with a 5-6 record for all games played. Boozer had 14 points and Parr 12 to lead the K-State team in the scoring department.

The Cats brought their Big Seven record to 2-1 when they beat the Missouri Tigers on the Ahearn Fieldhouse planks, 59-55. Jack Parr had one of his better nights as he racked up 27 points and hauled 16 rebounds off the boards. Kansas State took the

So close, yet so far, might be what a Missouri player and Roy DeWitz are thinking as they try to grab the basketball.

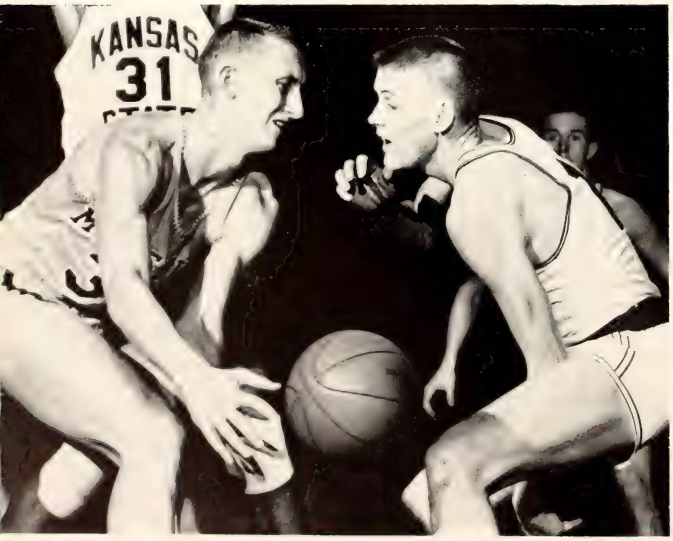

"Where is it?", asks Larry Fischer as he tries to get hold of the ball. Jack Parr knows where it is and gets set to grab.

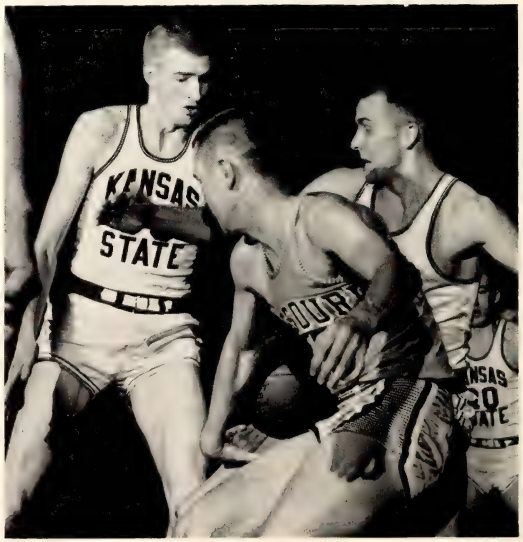

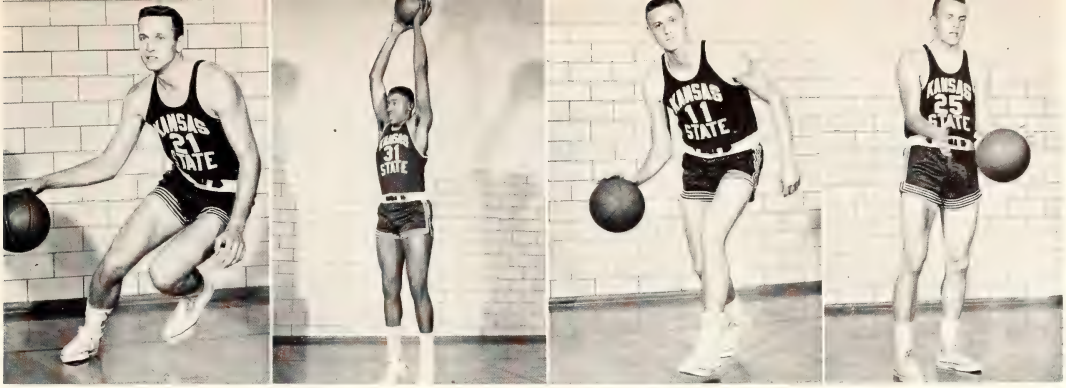

Familiar sight to K-State fans are Hayden Abbott, Bob Boozer, Roy DeWitz, and Larry Fischer. Boozer and DeWitz were regulars for the Cats all season. Abbott and Fischer, while not starters, added depth and poise to K-State efforts.

lead mid-way through the first half and was never headed. Eddie Wallace and Jack Kiddoo each cashed in on free throws in the last minutes of the game to put the triumph on ice for the Wildcats.

K-State exhibited a balanced scoring attack in its next game—a 61-49 conference win at Boulder, Colo., against the Colorado University Buffaloes. Boozer collected 20 points to set the scoring pace for the Wildcats, and Parr chipped in with 13, Roy DeWitz 10, Eddie Wallace 9, Don Matuzak 6 and Hayden Abbott 3.

Although the next game against the University of Arkansas was a break from conference action, the Cats didn't take a rest from scoring and

1957 Basketball Results

K-State	Opponent	K-State	Opponent
97 Houston	78	70 Arkansas	56
90 Texas Tech	84	73 Colorado	60
90 Drake	41	89 Nebraska	53
84 Indiana	77	74 Oklahoma	45
72 Minnesota	80	100 Okla. City	82
83 Iowa	85	81 Nebraska	56
67 Oklahoma	69	86 Iowa State	77
45 Kansas	51	78 Missouri	71
59 Missouri	55	67 Iowa State	69
61 Colorado	49	57 Kansas	64

Kansas University placed first in the Big Seven followed by Kansas State, Iowa State, Colorado and Nebraska (tie), Missouri and Oklahoma.

Cheating just a little bit are spectators at the Iowa State game in Manhattan. Seems they have crib sheets now even for the K-State Alma Mater. Pity the poor guys in the middle who got left out and didn't get a song card.

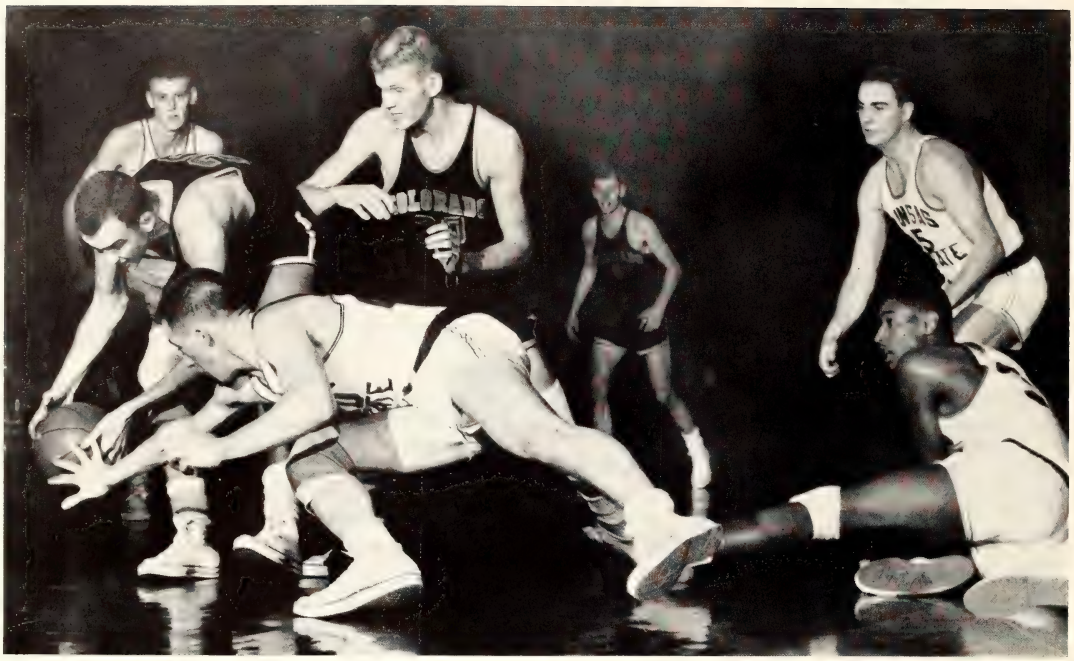

Players are all over as Don Matuzak battles to get the basketball away from Colorado's Jim Cadle. Don Walker (No. 30) lends moral support to Cadle as Roy DeWitz pulls for Matuzak. Bob Boozer, Jack Kiddoo head that way but can't help much.

chalked up a 70-56 win. K-State started fast and led all the way, but couldn't break the Razorback's backs until midway through the second half. A layup by Matuzak, two free throws each by Boozer and DeWitz and then a field goal by DeWitz took the Cats out of reach of the Razorbacks. DeWitz topped scoring with 23 points. Boozer added 15, Wallace 14, and Parr and Matuzak 8 each.

"I got it!" yells an excited fan as he gets set to take an unintentional pass from a Nebraska player.

Getting back in the swing of league competition proved to be fairly easy for the Cats. Behind Bob Boozer's 36-point scoring barrage, K-State coasted to a 73-60 win over Colorado at Manhattan. It was really Boozer's night as he added 23 rebounds to his big point harvest. K-State held a 36-26 lead at halftime. This win was the Cats' third against two losses in Big Seven play. K-State was in third place in loop standings at this stage of the season.

K-State notched its fifth straight win and climbed into second place in conference standings by beating Nebraska University 89-53 at Manhattan. It was a close game for the first seven minutes of play, but the Cats slowly pulled to a 41-30 lead at the half. In the first six minutes of the second half, K-State built to a 55-34 lead, one that proved to be insurmountable for the Huskers. Jack Parr notched 27 points, Eddie Wallace 20, Boozer 14 and DeWitz 12. The win put the Cats in second place in the Big Seven with a 4-2 record. K-State hit 46.1 per cent of its field goal attempts during the game.

K-State opened the second half with a 21-point scoring barage while holding OCU to only four.

The Cats won their sixth game in a row—and a sweet one it was—by beating Oklahoma for the first time in the 1957 campaign by a lop-sided 74-45 score at Manhattan. After Oklahoma jumped to a 10-4 lead in the first six minutes K-State outscored the Sooners 29-8 in the next 12 minutes and left the court at halftime with 13-point, 37-24, lead. With Parr, Boozer and Hayden Abbott leading the way in the opening minutes of the second half, K-State increased its lead to 61-28, a gigantic 33-point spread. The largest Cat lead was a 35-pointer at 69-34 with about eight minutes left on the clock. Coach Tex Winter singled out Jack Parr for special praise. Parr netted 21 points and hauled down 10 rebounds in the Cat's winning effort. Boozer hit 16 and Abbott 12 to be the other top K-State scorers. This win left K-State in the Big Seven's second spot with a 4-2 record. It was the Cats' eleventh win of the season against six losses.

Another Oklahoma team felt the fury of an aroused Wildcat when K-State beat Oklahoma City University, 100-82, in a non-conference win that placed the Cats nineteenth in national rankings. Both teams played razzle-dazzle ball in a first half that ended with a 51-51 tie.

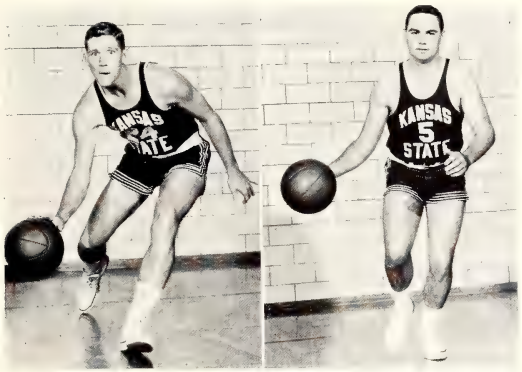

Jim Holwerda was a sparkling sophomore and Jack Kiddoo a reserve stalwart on the '56-'57 Wildcat squad.

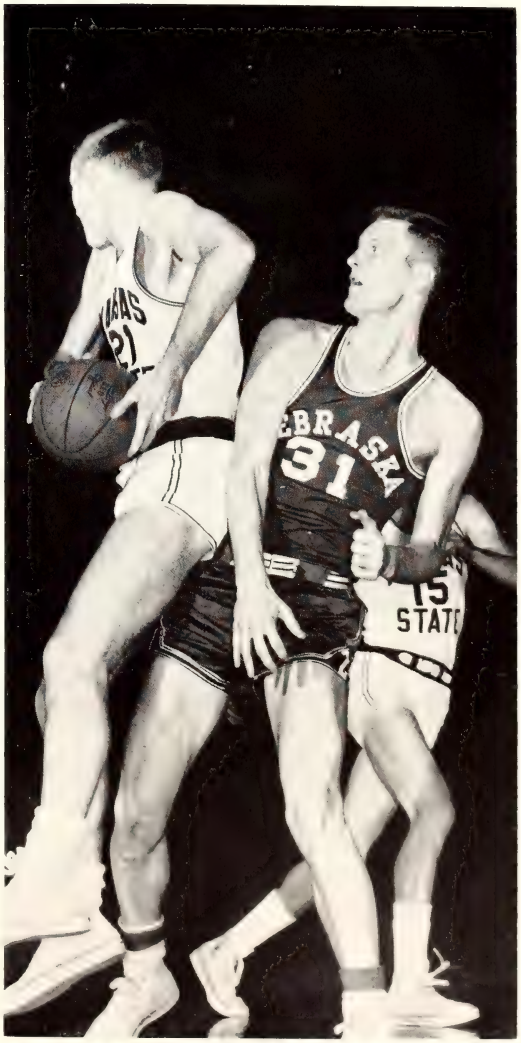

"Quit shovin'," says Dudley Doebele of Nebraska University as Hayden Abbott out-maneuvers him to pull down a rebound.

Don Matuzak and Eddie Wallace spearheaded the Cats' winning streak during the last half of the season.

"Got 'cha," says Eddie Wallace as he tackles Oklahoma's Don Schwall.

Evidently even the referee has to take a break once in a while.

Happy Wildcats Don Richards, Don Matuzak, Larry Fischer and Bob Jedwabny let emotion carry them away after their 84-77 overtime win against Indiana at Manhattan.

"Get that ball," Bob Boozer advises Dean Plagge and Hayden Abbott, but neither of the Cats was in a position to steal the ball from the Oklahoma player.

Hot on the trail of a loose ball go Roy DeWitz and Don Matuzak. Leon Griffin (No. 11) can't get stopped.

FRESHMAN BASKETBALL SQUAD—TOP ROW: Assistant Coach Howie Shannon, Bob Graham, Glen Long, Lowell Hill, Wally Frank, Jerry Johnson, Steve Douglas, Steve French, Assistant Freshman Coach Ernie Barrett. SECOND ROW: Sonny Ballard, Dee Woodward, Don Bigham, Carroll Stephens, Al Hamilton, Jack McKain. BOTTOM ROW: Head Coach Tex Winter, Darrell Reitzel, Dennis Duell, Duane Shaw, Bill Guthridge, Jerry Kaufman, Manager John Stone.

That took the score to 72-55, and the Cats weren't in danger the rest of the way.

The Cats kept alive their chances for a share of the Big Seven title with an 81-56 road win against Nebraska. This win elevated the Cats to 17th ranking nationally and was their eighth straight win. Parr hit 25 points, Boozer 23, and DeWitz 14 to lead K-State scoring.

"How is he" Coach Tex Winter asks Porky Morgan as Eddie Wallace recuperates from a hard knock in the Iowa State game.

Sophomore Bob Merten and junior stalwart Jack Parr get in a little practice. Parr averaged 20.6 points per game.

"Wait a minute," says Hayden Abbott as he tries to figure some way to keep from hitting the deck. John Crawford (No. 40) shoves and starts for the ball at the same time. Chuck Vogt (No. 41), Bob Boozer and Jack Parr follow the action.

Ballet lesson? No, just Jack Parr blocking an attempt at two points by Cyclone ace Gary Thompson.

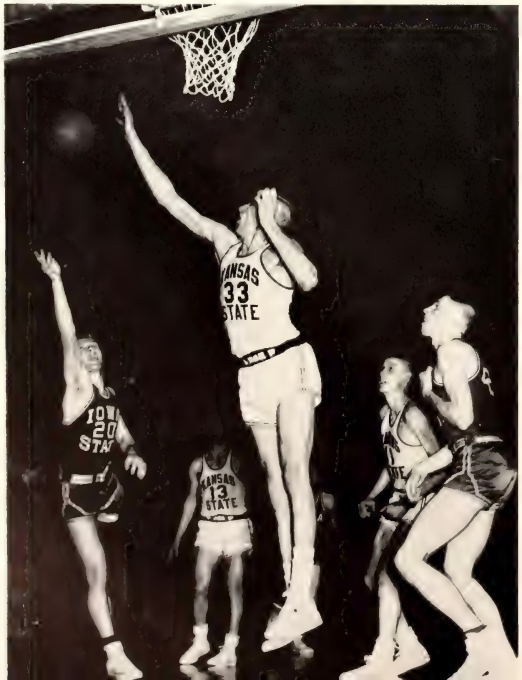

Coupling an 86-77 overtime win against Iowa State with a 78-71 victory over Missouri, the Cats firmly entrenched themselves in the Big Seven second place and set the stage for a crucial road contest with the Cyclones in K-State's next-to-last game of the season.

But the Cats dropped this one, another overtime contest, to the Iowans, 69-67, and were virtually eliminated from having any chance for the hoped-for Big Seven title tie. It was a case of a good team having a good night and a better team having a poor night. The Cats didn't play the caliber of ball against Iowa State that they did in winning their eight previous games. Parr got 23 points, Boozer 17, and Wallace and Don Matuzak 10 each to lead K-State scoring.

The 1957 season came to an anti-climactic end when the Wildcats fell to a power-laden KU team 57-64 on the Cats' home court. The final game

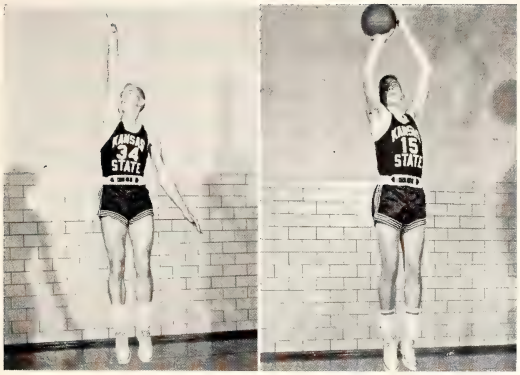

Way up in the air go Dean Plagge and Don Richards as they sharpen up their shooting eyes practicing jump shots.

loss left K-State with an 8-4 conference record, good for second place behind Kansas University's Big Seven champions. The over-all season record was 15-8. K-State led 10-9 with eleven minutes remaining in the first half, but from then on the game was all KU. Taking advantage of the Wildcats' misses from the field and their inability to cash in on free throws, KU pulled away from the Cats in the second half. Bob Boozer hit 22 points and Roy DeWitz scored 14 for K-State.

Jack Parr and Bob Boozer received considerable acclaim for their efforts during the season. Both were all-Big Seven selections on the United Press and Associated Press all-star teams and each held a berth on Drake University's all-opponent team. They also received honorable mention on the United Press area team. Parr was awarded honorable mention on both the International News Service and Associated Press all-American listings. Roy DeWitz gained honorable mention on both the AP and UP all-Big Seven teams.

The Cats were tied for 17th spot in the final International News Service ranking of teams in United States colleges. K-State finished the season with a 75.2 points-per-game average and held opposition to an average of 66 points per game. Parr finished the season with a 20.6 scoring average and Boozer averaged 19.6.

VARSITY BASKETBALL SQUAD—TOP ROW: Leon Smith, Bob McDonald, Howard Rice, Jack Parr, Bob Boozer, Bob Jedwabny. SECOND ROW: Assistant Coach Howie Shannon, Hayden Abbott, Bob Merten, Roy DeWitz, Dean Plagge, Larry Fischer, Chuck Hollinger, Head Coach Tex Winter. BOTTOM ROW: Manager Bob Boyd, Don Matuzak, Bob DeNoon, Paul Bader, Eddie Wallace, Don Richards, Jim Holwerda, Jack Kiddoo.

Even three Cats couldn't do anything with this Jayhawk. Chamberlain goes high as Parr, Boozer and Matuzak watch.

The 'Stilt' (No. 13) stands still and so does the action as K-State goes into a stall against the Hawks at Manhattan.

K-State lost this one to the Jayhawks at Manhattan, and even the peppiest girls in the pep clubs had to give up. The score really wasn't as bad as these girls seem to think. The Cats almost pulled an upset, but finally lost to KU, 51-45.

Outside there was snow, inside there was gloom. K-Staters waited in line for as long as eight and one-half hours to get choice seats for the K-State-KU game, but the Wildcats came out on the short end of a 64-57 score.

Complete! Bob Boozer hauls in a long pass from a K-State team mate as Maurice King of KU tries to break it up.

Kansas University's Ron Loneski arm-wrestles Roy DeWitz for possession of the ball during crucial moment in the game.

1956-1957 WRESTLING SQUAD—TOP ROW: Jim Dietrich, Robert Schmidt, Dale Blume, Danny Noe, Fred Carrell, Don Martin, Gary Haller, Coach Fritz Knorr. SECOND ROW: Jim Booth, Glenn Brandon, Leon Ernest, Gary Criss, Wendell McHenry, Jim Roberts, Pat Doyle, Perry Brinlee. THIRD ROW: Kyle Mines, Jim Hurtt, Jim Hostetter, Pete Everist, Murray Fudim, Tom King, Jim Caster. BOTTOM ROW: Gary Darter, Bill Kastner, Ken Shaw, Billy Youngers, Darrell Huggins, Riley Miller, Cal Schwalbe.

matmen grab 4 dual wins

The 1956-1957 K-State wrestling team grappled its way to a 4-7 dual season record against some of the nation's best wrestling teams. On the Wildcats' schedule this season were four conference championship teams and national champion Oklahoma.

Pat Doyle, sophomore wrestler from Douglas, was high point man for the dual meet season with 27 points and won first place in the 157-pound class at the Big Seven conference meet in Norman, Okla. Riley Miller, Ellis Rainsberger, team captain Gary Haller and Jim Roberts also had double-figure season point totals for the Cats.

The best performance in terms of quality came in the Cats' second match of the year against the Mankato Minnesota Teachers, whom K-State beat 14-13. Miller, Roberts, Doyle and Haller all scored

A single leg ride as applied by K-State's Gary Haller was the beginning of the end for Gary Gienger of Iowa Teachers.

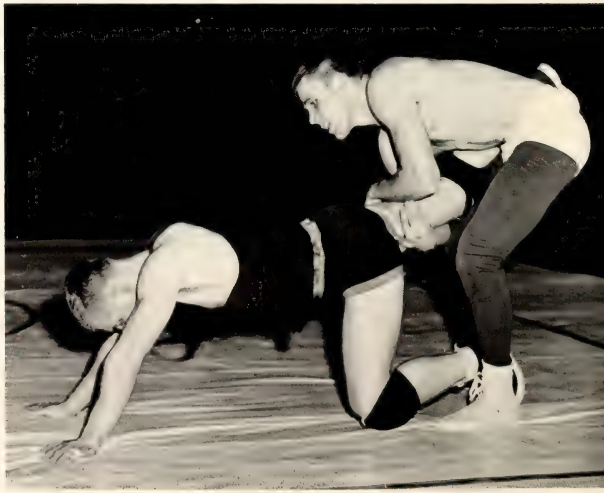

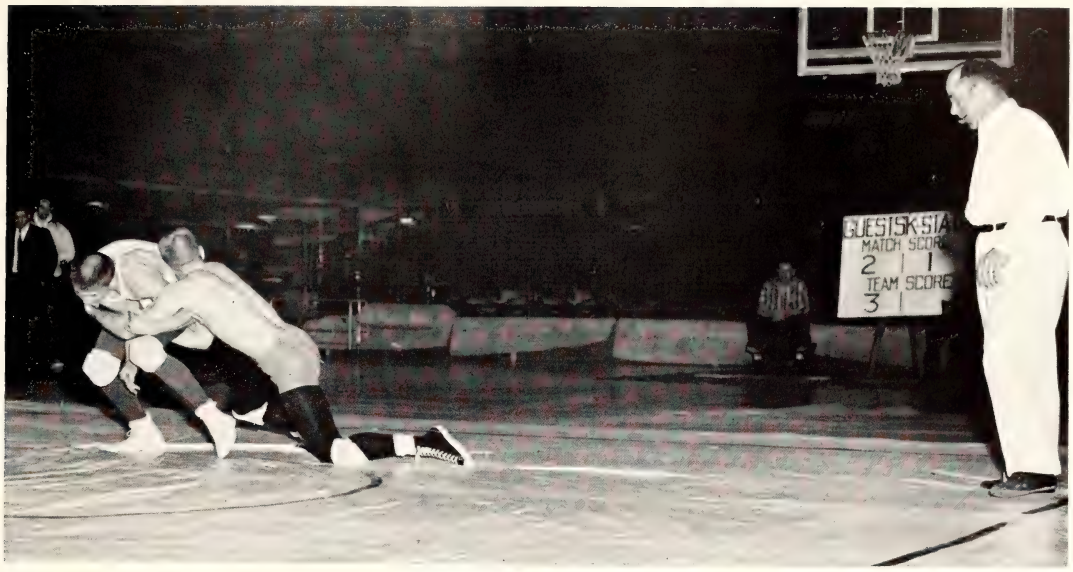

About to slip out of an attempted takedown by Oklahoma A&M's Jerry Billings is Billy Youngers of K-State. Youngers decisioned Billings, 6-4. Referee Dale Duncan is keeping an eye on things just to make sure the proceedings stay legal.

wins in this match and Rainsberger wrestled to a draw. One of the biggest K-State win margins was against the Colorado School of Mines. The Cats won, 24-8, with Billy Youngers, Doyle and Miller winning by decision and Rainsberger and Jim Dietrich winning by falls.

The Cats' first meet of the season got them off on the right foot as they took the measure of a Cornell College of Iowa team by a 21-8 score. K-State won five of the eight matches and drew one. In a meet with Minnesota University at Minneapolis, K-State notched two wins and a draw, but the Big Ten conference champions beat the Cats, 21-10. Haller and Pete Everist won and Miller drew

A Big Seven Championship and seven dual meet wins are Pat Doyle's.

Attempting a switch from referee's position is Cat Pete Everist. Everist lost to OU's Paul Aubry by an 0-5 score.

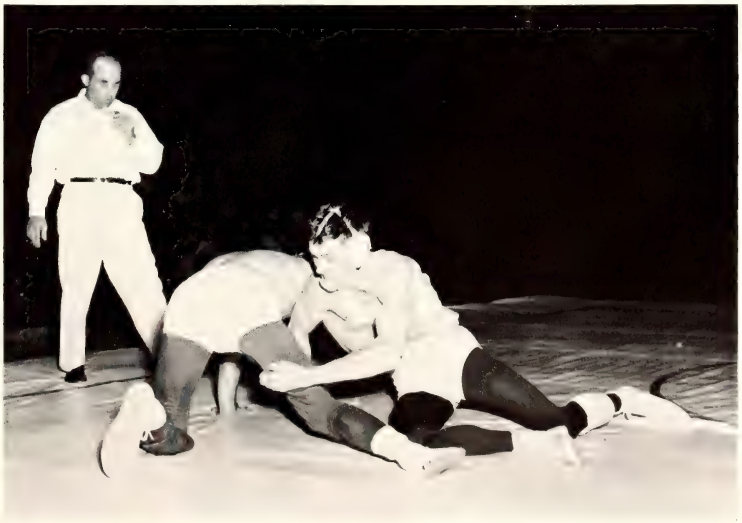

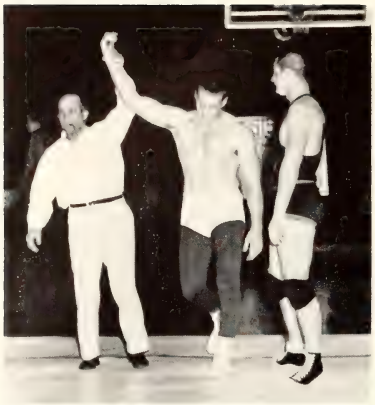

"You won," says the ref after Ellis Rainsberger beat Iowa Teachers' Terry Ohm, 2-0.

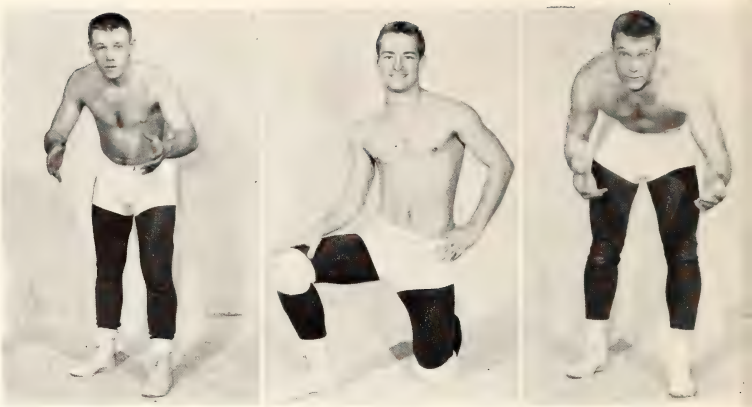

Gary Haller won third place in the Big Seven 167-pound class. Riley Miller won third in the 123-pound class. Ellis Rainsberger had a 6-2-1 record.

in this meet. Kansas State dropped its second meet in a row when the Cats fell to the Iowa State Teachers, 17-15, in a meet in Ahearn Fieldhouse. The Cats had three wins and two draws, but the team from Iowa had too much power for the Staters.

The Cats' most humiliating defeat came at the hands of the Big Seven and NCAA champion Oklahoma University. Pat Doyle was the only K-Stater to win his match and the Cats went down to a 27-3 defeat. The wrestlers got back on the win trail when they traveled to Lincoln, Neb., and beat the University of Nebraska, 24-8. The Cats didn't lose a match in downing the Cornhuskers. K-State won three matches and drew five to completely swamp Nebraska. After losing 8-21 to Colorado State and 10-21 to Colorado University, the Cats came up with their 24-8 thumping of the Colorado School of Mines.

K-State was defeated in a February home meet

A take-down is placed on K-State's Jim Roberts by Claude Wright of Oklahoma A&M. Wright won the decision, 9-3. Although Roberts lost this match, he had season wins over opponents from Cornell, Mankato, Nebraska and Colorado.

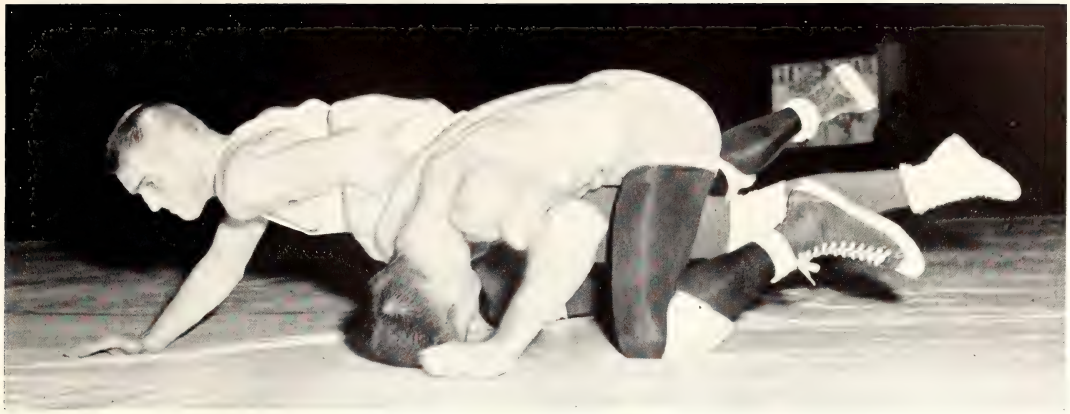

Muscles bulge and joints strain as Wildcat Jim Roberts applies a hip lock in an attempted escape from A&M's Claude Wright. Roberts was one of six K-State wrestlers sent down to defeat as the Oklahoma Aggies out-wrestled the Cats 20-6.

by the perennially powerful Oklahoma Aggies. The Aggies topped the Cats, 20-6.

Another home meet found the Cats going down to defeat as second-place Big Seven Iowa State out-grappled the Staters, 18-11. Doyle, Haller and Rainsberger won by decision and Youngers wrestled to a draw. The Wildcats finished fourth in the Big Seven meet. Doyle was the only Stater to win a championship. Youngers, Everist, Haller, Miller and Dietrich all won preliminary or consolation matches, but failed in bids for top Big Seven spots.

Gary Haller was the only Stater to go far in the NCAA wrestling tourney as he gained four points for K-State before being defeated in the consolation semi-finals.

Coach Fritz Knorr, in his fifth year as wrestling mentor, named nine men who earned letters. Letter winners this season are Pat Doyle, Riley Miller, Ellis Rainsberger, Gary Haller, Jim Roberts, Billy Youngers, Jim Dietrich, Pete Everist, and Calvin Schwalbe. All of the lettermen will be back for duty on next year's team. With all lettermen back and a predicted good crop of sophomores, the K-State wrestling outlook is definitely bright.

One of the two K-State wins against the Aggies was chalked up by Jim Dietrich in the 177-pound class. Dietrich got a near-fall on Jim Harding, went on to win the match, 11-8. He picked up three of his team's total of six points in this meet.

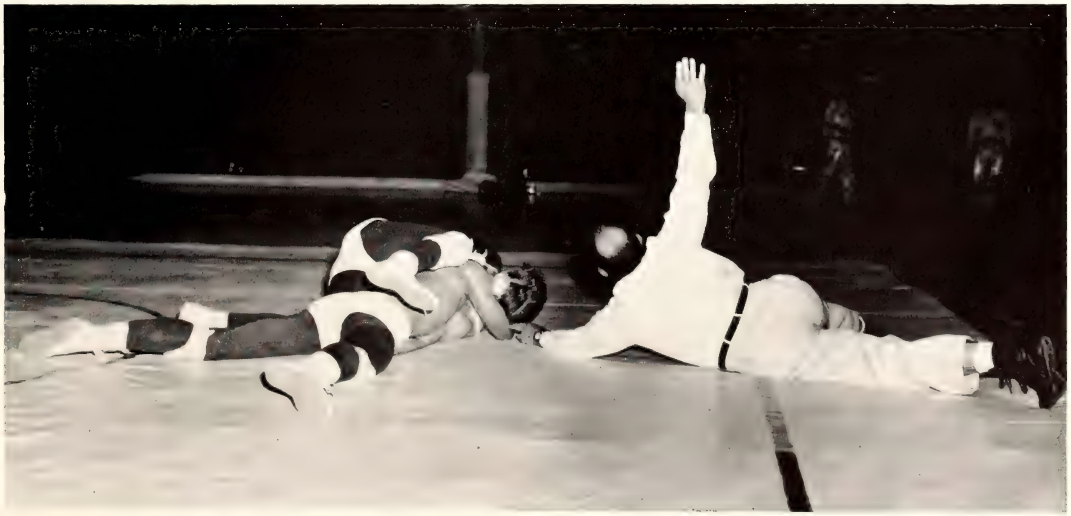

Dave Dicken and Jim Nolen (in lanes one and two) take off in the 200-yard butterfly event of the Colorado dual meet. Nolen won first place and Dicken placed third. Pribble and Mills are the Colorado entries in this event.

A winning performance is turned in by Marion Towns in the diving event of the dual meet with Emporia State College.

swimmers now varsity

The 1956-1957 K-State swimming team under Coach Bill Thrall had a 6-4 record in its first year of varsity status for the sport since 1948. K-State beat Fort Hays State and Emporia State twice each and notched other wins over Colorado and Kansas University. Losses were to Kansas University, Nebraska twice and Oklahoma.

Lettermen this year are Dave Dicken, Jim Mariner, Gordon Harper, Tom Onuma, Tom Coblentz, Marion Towns, Jim Nolen, Buzz Newman and Don Matsuoka. The swimmers started the season with a road dual meet against Nebraska University. The Cats came out on the short end of a 56-25 score in this meet. The story was about the same when K-State met the Cornhuskers at Manhattan. K-State dropped this one 38-47.

The Cats struck the win trail in the third meet of the season when they defeated Fort Hays State, 52-34. K-State dropped a 44-42 decision to Kansas University at Lawrence in its fourth taste of competition. They then started on a three-meet win streak which saw the Cats top Colorado, 47-39; Emporia State, 57-28; and Kansas University, 52-33.

A strong Oklahoma University team completely doused K-State, 69-17, to break the Cats' winning streak and leave the K-State season record at 4-4. The Wildcats came back strong, though, beating Emporia State 66-20 and Fort Hays State, 58-28, to finish the dual meet season with their respectable 6-4 mark after a long lay-off from swimming competition.

The Big Seven swimming meet at Norman, Okla., found the powerful Sooners more than doubling the point total of the second-place Iowa State Cyclones by chalking up 161 points. Iowa State had 80 points for its second-place ranking. K-State finished in a tie for fifth place with Kansas University. The Cats and Jayhawks each had 27 points. Jim Nolen placed second for K-State in the 200-yard butterfly and fifth in the 200-yard breast stroke. Gordon Harper got sixth in the 50-yard free style, Jim Mariner took fifth in the 200-yard back stroke and sixth in the 100-yard back stroke, and Dave Dicken swam to second place in the 100-yard butterfly to account for K-State individual points. The K-State 400-yard free style relay team took fifth place and the 440-yard medley relay team splashed its way to a third place finish.

Third-place finisher Don Matsuoka is about to be helped from the pool after completion of a race against Colorado.

Jim Nolen set two new varsity records this year. He won the 200-yard butterfly stroke in the Emporia State meet with a record time of 2:38.8 and the 200-yard breast stroke in 2:41.3.

Members of the 1956-57 swimming team were Coach Bill Thrall, Dick Walsh, Dave Dicken, John Nickel, Jim Mariner, Gordon Harper, Tom Onuma, Tom Coblentz, Marion Towns, Jim Nolen and Buzz Newman.

1956-1957 GYMNASTICS SQUAD—TOP ROW: Coach Frank Thompson, William Walters, Ross Miracle, J. J. Jones, Ronald Wells, Harold Loomis, Roger Peterson, Manager Charles Johnson. BOTTOM ROW: Ted Bare, Jerome Johnson, Ray Berkley, Merle Schneck, Thomas Starnes, Ron Leslie, Richard Rood, David Saffry, Ralph Prewett, Allen Olsen.

Performing a hand stand at a gymnastics exhibition during basketball half-time activities is letterman Richard Rood.

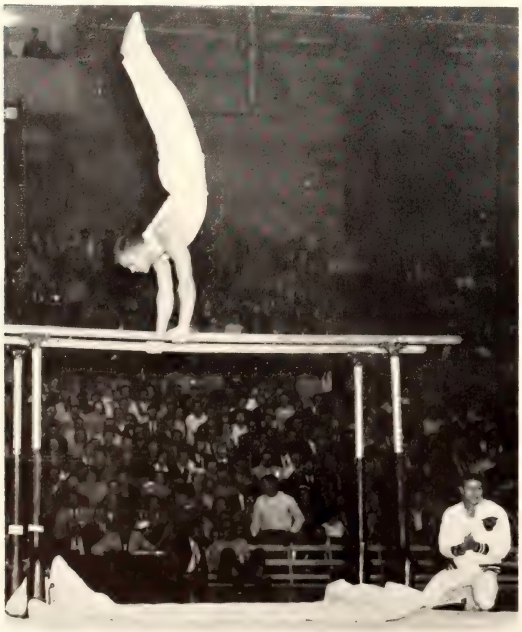

gymnasts win 3 duals

At the half-way mark in this year's gymnastics season the K-State gymnastics team had won three dual meets and placed high in some major larger meets. Last year's teams had a 14-8 season record. The Wildcat gymnasts have posted dual meet wins over Fort Hays State, Colorado University and Southern Illinois. Hays fell before the Cats, 50-44, Colorado 65-40 and Southern Illinois 70-65.

Traveling to Western Illinois to participate in a six-way meet, the Cats finished a respectable third against outstanding gymnastic competition. Hosting a quadrangular meet early in the season, K-State took second place. The Nebraska Cornhuskers, in K-State's second meet, beat the Cats, 68-38, at Lincoln, Nebraska. In an eight-way meet at Manhattan, the Staters placed sixth. Some of the best gymnastics teams in the mid-west participated in this meet.

Besides having a full schedule of meets, the gymnastics team displayed its merits at exhibitions put on at halftime of several home basketball games. These exhibitions included tumbling, trampoline and parallel bar techniques. Lettermen this year are Richard Rood, Robert Gramzow, Wendell Minckley, Merle Schneck and Allen Olsen. Minckley is the only graduating senior. Returning lettermen next year, plus a good crop of freshmen should bolster Coach Frank Thompson's team.

Rood was high point man on this year's team. Following him were free exhibitionists Olsen, Minckley and Schneck. Still on the agenda for Cat gymnasts are an Invitational meet at Macomb, Illinois and the Southwestern A.A.U. meet at Fort Worth, Texas. The 1956-1957 team was led by Wendell Holt, who notched scoring honors for the year. Besides Holt, Minckley, Robert Eshelbrenner, Albert Bumpus, Olsen and Gramzow won letters in the sport. The Cats closed the season with wins over Colorado University, Minnesota State, Colorado A&M, Baylor University, Texas University, and Houston University. They placed second in the Southwest A.A.U. meet at Fort Worth, Texas and finished fourth in a nine-team field at the all-college invitational meet at Boulder, Colorado.

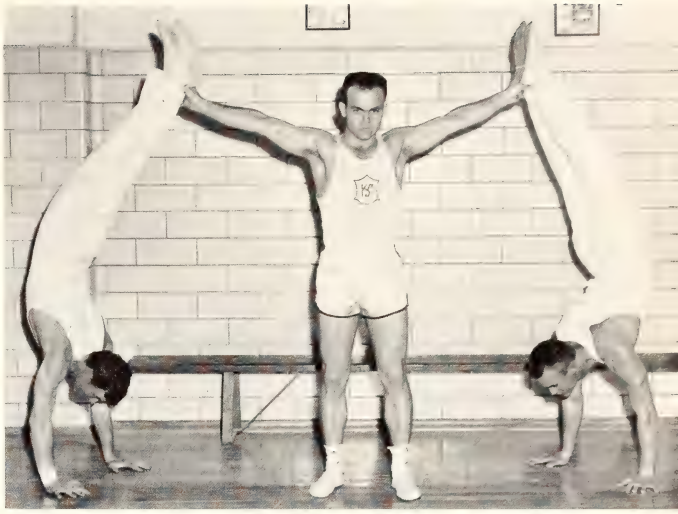

Upside-down is just as normal to some guys as right-side-up. Allen Olsen supports Merle Schneck and Richard Rood.

Perfect symmetry is displayed by members of the gymnastics team at a half-time exhibition. Robert Gramzow, Tom Starnes, Richard Rood, Roger Petersen and Ross Miracle performed for K-State fans several times during basketball season.

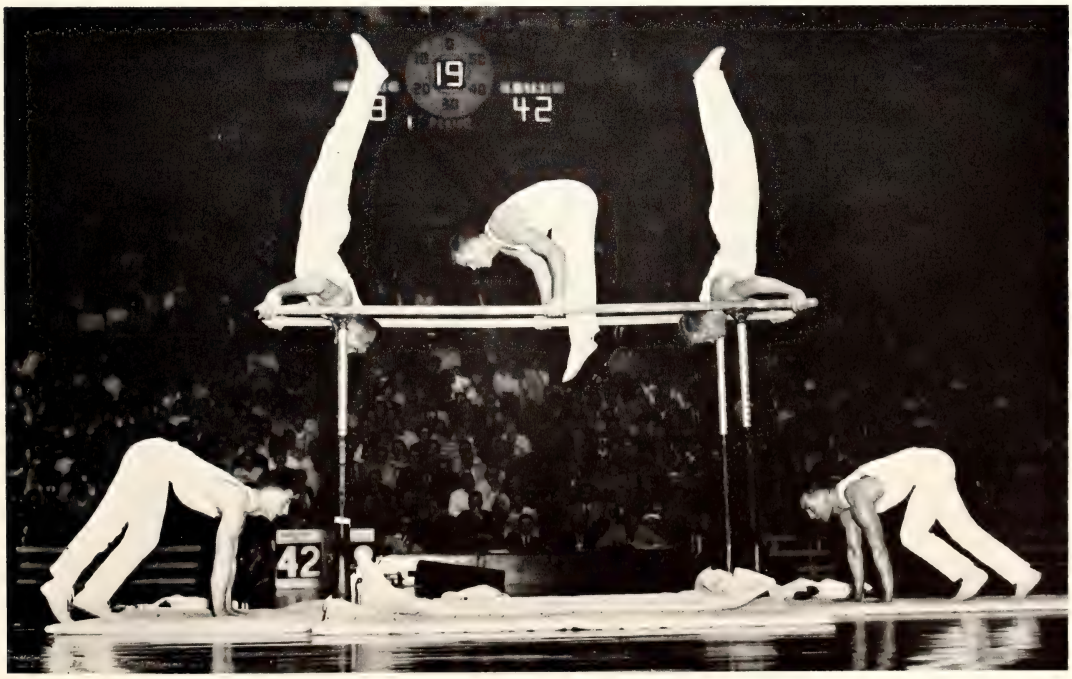

cats set four records

A dual meet win over Omaha University and a triangular meet win over Chicago University and Western Michigan were highlights of the 1956-57 indoor track season at K-State. The Wildcats also pulled a surprise fourth-place finish in the Big Seven conference indoor meet at Kansas City, Mo.

K-State athletes figured in setting four new records in the dual against Omaha University as the Cats totaled 73 points and took eight of twelve events. Emporia State placed second and host Omaha took third. Tom Rodda set a new meet record in the two-mile run as he posted a 9:54 clocking. Karl Lindenmuth set a new standard in the pole vault by clearing 13 feet, 3¼ inches. Sophomore Deloss Dodds set a new meet mark in the 440-yard dash with a 51.6 time. The mile relay team of Dave Burton, Jim Vader, Dodds and Gene O'Connor finished in 3:30.7 for the final K-State record-breaking performance.

K-State traveled to Chicago for its next meet against Western Michigan and Chicago University and used the services of veteran Gene O'Connor and rookie Tom Rodda to run away from the field.

Track brass Head Coach Ward Haylett and Assistant Coach Herman Wilson talk over wins and losses of indoor track season.

Rodda, only a sophomore, broke a 25-year K-State standard when he ran the mile in 4:19. Rodda also won the half mile with a time of 1:58.3.

O'Connor won both the high and low hurdles and was on the winning mile relay team with Henry Renollet, Jim Vader and Dave Burton. Burton won the 440-yard dash and Deloss Dodds got second place in that event. Ralph Willard won first in the shotput and Ben Grosse second, Jesse Unruh second in the 880 and third in the mile, Karl Lindenmuth was first in the pole vault, Ray

"Now, you do it this way, fellows," says Coach Ward Haylett to Larry French, Deloss Dodds, Dave Burton and Gene O'Connor, four K-State track standouts.

"Old reliable" in high and low hurdle events is Wildcat trackman Gene O'Connor.

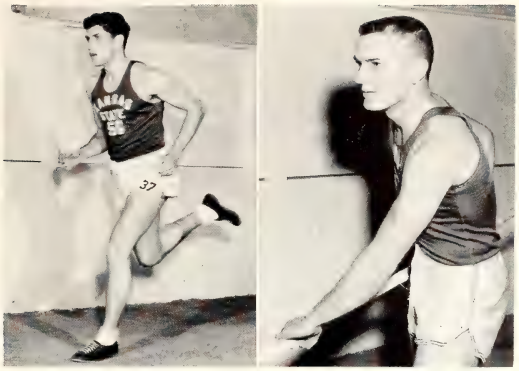

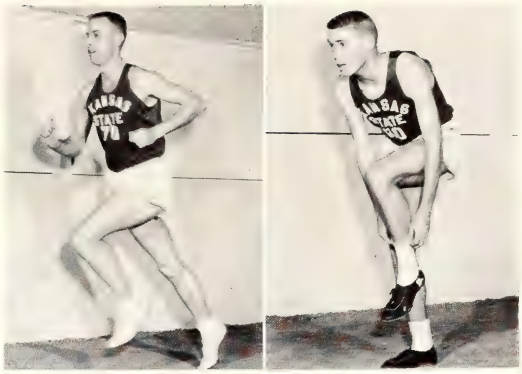

Middle distance runner Lawrence Brady and pole vaulter Karl Lindenmuth are both juniors and should give K-State a big boost in track. Henry Renollet is a member of the Cat sprint corps and sophomore Tom Rodda is a standout distance man.

Elliott fourth in the two-mile and Ray Beikman second in the broad jump to round out K-State wins.

Kansas State, predicted to do no better than sixth in the Big Seven conference meet, pulled a surprise out of the hat and ended up in fourth place in indoor league standings. Gene O'Connor sparked the Cats as he won the 60-yard low hurdles, finished third in the high hurdles, and along with Renollet, Vader and Burton won the mile relay. Karl Lindemuth tied for third in the pole vault as he cleared 13 feet, 9 inches.

The Cats suffered dual meet losses to Nebraska and Missouri. MU topped the Staters 66-37 in their meet at Columbia, Mo. K-State won two events against the Tigers. Deloss Dodds took first place in the 440-yard dash and the mile relay team of Burton, Dodds, Vader and O'Connor won that event. Other K-State placements were Rodda, second in the mile and two-mile; Jesse Unruh, third in the mile; Craig Jones, third in the 60-yard dash; Dave Burton, second in the 440-yard dash; Gene O'Connor, second in both the high and low hurdles; Roland Elliott and Arlen Stackley, second and third in the two-mile run; Karl Lindenmuth, third in the pole vault; Wes Wilkison, second in the high jump and third in the broad jump; and Ralph Willard, third in the shot put.

In the Nebraska meet, K-State scored five wins, though losing 62-42 to the Cornhuskers. Tom Rodda, Dave Burton, Ralph Willard, Karl Lindenmuth and the mile relay team took first places for the Cats. No scoring was kept in the Michigan State Relays or the six-team Kansas State Invitational Relays. The only K-State wins in the Invitational meet were posted by O'Connor, and the sprint medley and mile relay teams. Highest placings for the Cats at Michigan State were by Jesse Unruh, who finished second in the 1,000-yard run, Gene O'Connor, who got second in the high and third in the intermediate hurdles and the sprint medley relay team, which finished second.

The distance medley relay team of Jesse Unruh, Deloss Dodds, Hubert Guest, Tom Rodda turned in good performances.

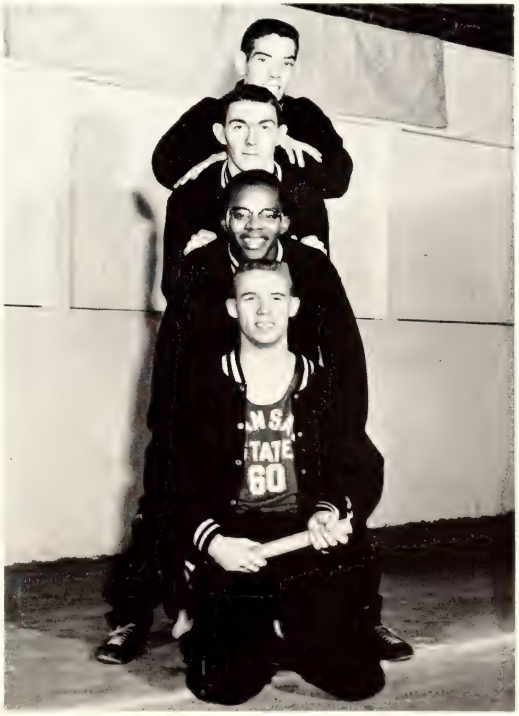

Javelin thrower Joe Powell and hurdler Gene O'Connor were Wildcat mainstays in the 1956 outdoor track campaign.

Not much farther to go for Gene O'Connor as he nears the finish line in the Big Seven 220-yard low hurdles.

even split in duals

In spite of outstanding individual performances, an over-all lack of team strength handicapped the 1956 outdoor track team. The K-State thinclads split even in dual meets, topping Nebraska, 71½-59½, and losing to Iowa State, 71⅔-51⅓. Gene O'Connor was the Wildcat pacesetter against Iowa State as he notched wins in the 440-yard dash and the 220-yard low hurdles.

There were three double winners against Nebraska. O'Connor won the 120-yard high hurdles and the 220-yard lows, Dolan McDaniel won the 100- and 220-yard dashes, and Joe Powell won the high jump and javelin events. Other winners against the Huskers were Marvin Chiles in the 440-yard dash, Karl Lindenmuth in the pole vault, and Kenny Nesmith in the broad jump.

It's a second place finish for Marvin Chiles in a preliminary heat of the Big Seven 100-yard dash. Larry Chace of Colorado won this heat.

Timber toppers Gary Doupnik and Ray Russell were part of an outstanding corps of hurdlers during the 1956 season.

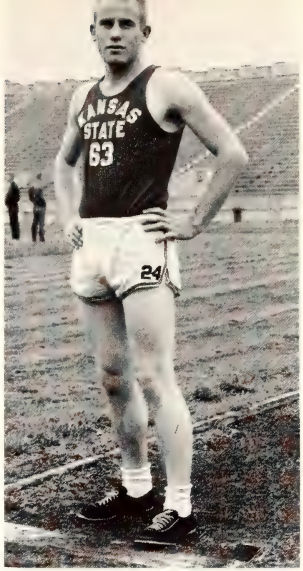

Raymond Beikman was an outstanding Cat broad jumper, and Karl Lindemuth was one of the Wildcats' top pole vaulters.

Several top performances were turned in by Wildcat tracksters in the Oklahoma Aggie Relays. Besides O'Connor's win in the 400-meter hurdles and his second place finish in the high hurdles, Dolan McDaniel earned second place in the 100-yard dash. The 440-yard relay team took third place behind the Oklahoma Aggie team.

1956 Dual Track Season

K-State		Opponent
59⅓	**Iowa State**	**71⅔**
71½	**Nebraska**	**59½**

Kansas finished first in Big Seven play followed by Oklahoma, Colorado, Kansas State and Missouri (tie), Iowa State, and Nebraska.

Practice makes perfect. It enabled Paul Miller to set the varsity indoor pole vault record of 14 feet, 2¾ inches.

OUTDOOR TRACK SQUAD—TOP ROW: Coach Ward Haylett, Jesse Unruh, Jerry Sartorius, Joe Powell, Marvin Chiles, Gary Doupnik, Henry Renollet. SECOND ROW: Gene O'Connor, Ray Fritzemeyer, Ralph Willard, Kenny Nesmith, Dolan McDaniel, Lawrence Brady. BOTTOM ROW: Ray Beikman, Hubert Guest, Terry Turner, Glenn Taplin, Bobby Jones, Karl Lindemuth.

The 880 relay team of Marvin Chiles, Jerry Sartorius, Bob Jones and Dolan McDaniel plan race strategy.

Hubert Guest runs the middle distances for K-State.

It's a long race for two-miler Terry Turner.

Wildcat thinclads reaped a meager point harvest at the Texas Relays. Other than O'Connor's record setting performance in the 400-meter hurdles, K-State scored in only two events. Ray Russell won fourth place in the 400-meter hurdles and the mile relay team took fourth place.

The cindermen fared better in the Southwest Louisiana Relays as six Cat entries finished in the money. O'Connor scored his third major relays win in the 400-meter hurdles and fellow hurdler Gary Doupnik won fourth place in the 110-yard highs. Joe Powell salvaged fourth place honors in the javelin and Dolan McDaniel added another fourth in the 100-yard dash. The distance and mile relay teams each finished fifth to wind up K-State scoring.

O'Connor Takes First at KU

O'Connor again won his 400-meter hurdle specialty at the KU Relays. The only other K-State placement was a fourth place finish by the 880-yard relay team. The end of the Colorado Relays found the K-State delegation tied for third place with Wyoming and Texas Christian university.

Joe Powell set the lone collegiate record at Colorado with a toss of 221 feet, 11 inches in the javelin event. Marvin Chiles tied for second place in the 100-yard dash. The medley relay team of Henry Renollett, Hubert Guest, Glen Taplin, and Jesse Unruh won third. The 880-yard relay team also placed third. The 880-yard relay team consisted of Marvin Chiles, Jerry Sartorius, Bob Jones and Dolan McDaniel.

Gene O'Connor was the only double winner for the Cats in the Big Seven conference meet. He won both the 220-yard low hurdles and the 110-

Into the stretch goes Lawrence Brady as he leads the 880 field in the K-State-Nebraska dual.

Kenny Nesmith won the broad jump in the Nebraska dual.

Quarter-miler Henry Rennolette takes to the starting blocks.

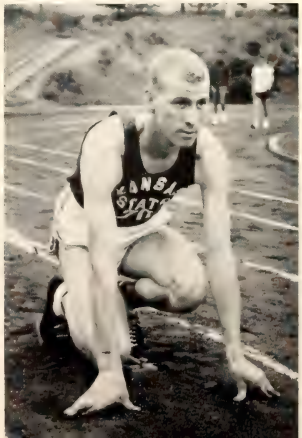

Chalk up a first place finish for Dolan McDaniel in a preliminary heat of the Big Seven 220-yard dash. Larry Chace of Colorado won second place.

Ralph Willard won fourth in the javelin at the Colorado relays.

yard high hurdles. O'Connor was followed to the tape in the highs by Ray Russell and Gary Doupnik, who placed fourth and fifth respectively. Russell also won fifth place in the lows.

Dolan McDaniel raced to second place and Marvin Chiles placed third in the 100-yard dash. McDaniel gained another second place in the 220-yard dash and Chiles finished sixth in this event. Joe Powell garnered third place in the javelin throw.

Coach Haylett's charges tied with Missouri for fourth in the conference meet as Kansas university more than doubled the score on second-place Oklahoma. Colorado university was third, Iowa State was sixth, and Nebraska was at the bottom of the Big Seven pile.

It's a good baton exchange between Jerry Sartorius and Marvin Chiles, but K-State didn't win the Big Seven mile relay.

All even here, but Gene O'Connor forged ahead to win the 110-yard high hurdles in the Big Seven meet. Mike Cornett and Gary Doupnik were the other Wildcat competitors in the hurdles event.

Paul Clark, Wildcat third baseman, receives the throw too late to tag the sliding Missouri catcher. Cat shortstop Jim Raffety is in the background.

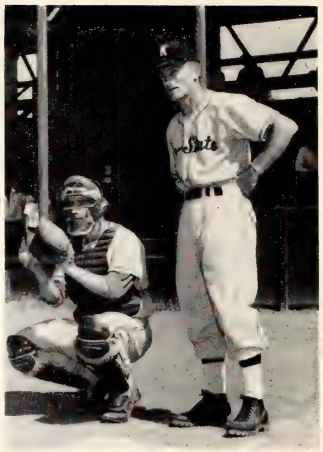

Coach Ray Wauthier and LaVerne Billinger study the pre-game tosses.

wildcat nine beat champs but finish in cellar

K-State's 1956 baseball team finished in the Big Seven cellar despite standout performances against Oklahoma, the conference champs, Kansas and Nebraska. Lacking experience and depth, Coach Ray Wauthier's Wildcats showed flashes of brilliance and determination in posting an over-all 5 won, 10 lost mark for the season, with a 3-9 record for conference play.

K-State won over Wichita, 12-4, and Memphis Naval Air Station, 10-2, in non-conference play. Big Seven victories came at the expense of Oklahoma, 4-3, Kansas, 2-1, and Nebraska, 19-9. After splitting a two-game series with Wichita, 3-9, and 12-4, the Wildcats went south to trounce Memphis Naval Air Station, 10-2, behind the four-hit pitching of Bill Blume, Cat southpaw. Rain cancelled

Standout regulars in the 1956 Wildcat outfield were Eldon Zeller, Bob Boyd and Marvin Taylor. Zeller, right field, posted a .419 batting average, second best for the Cats, and he tied Wally Carlson, in the RBI department with a record of 18.

1956 BASEBALL SQUAD—TOP ROW: Assistant Coach Sax Stone, Coach Ray Wauthier, Richard Disney, Wally Carlson. SECOND ROW: Robert Boyd, Bill Blume, Jim Berg, Rick Hackler, Ron Bergren. THIRD ROW: Ken Weathered, Kerry Clifford, Marvin Taylor, Eldon Zeller, Hugh Nethercutt, Dick Renfro. BOTTOM ROW: Bill Sinderson, Paul Clark, Larry Sturgeon, Jim Raffety, Dick Stone, LaVerne Billinger.

1956 Baseball Results

K-State	Opponent	K-State	Opponent
5	Wichita U. 9	1	Missouri U. 8
12	Wichita U. 4	4	Oklahoma U. 3
10	Memphis N.A.S. 2	7	Colorado U. 9
		13	Colorado U. 14
0	Nebraska U. 4	8	Nebraska U. 11
6	Nebraska U. 15	19	Nebraska U. 1
2	Kansas U. 1	2	Iowa State 12
1	Kansas U. 19	4	Iowa State 5

Oklahoma finished first in Big Seven play followed by Nebraska, Kansas, Missouri, Iowa State, Colorado and Kansas State.

Wally Carlson, Cat first-baseman, hustles safely back to third in game against the Missouri Tigers. Missouri won, 8-1.

Setting a Wildcat record of ten double-plays were these four infielders: Paul Clark, third base; Jim Raffety, shortstop; Hugh Nethercutt, second base, and Wally Carlson, first base. Clark led the Wildcat hitters with .423, and had 13 RBI's.

Poor crowds continued to watch the Wildcat home games despite the squad's best showing since the season of 1951. The highlight of the 1956 home stand was a 4-3 victory over Oklahoma Sooners, conference champs, in a 13-inning thriller.

Tense moment finds the Wildcat right fielder, Marvin Taylor, at bat against Missouri U. The Cats lost the game, 8-1.

two other contests scheduled against the Hellcats. The Wildcats opened conference play at Lincoln losing two straight to the Cornhuskers, 0-4, and 6-15.

First Conference Win

KU at Lawrence was the next conference foe. The Cats picked up their first conference victory by surprising the Jayhawks, 2-1, behind the three-hit pitching of Dick Stone. Stone, star basketball player, compiled a 2-1 record to lead the teams' pitching staff and finished ninth in the conference standings. The Hawks retaliated to take the second contest, 19-1.

Comprising the Wildcat pitching staff were Ed Disney, Bill Blume, Bill Sinderson, Ron Bergren, Dick Renfro and Dick Stone. Stone, Wildcat basketball star, compiled a 2-1 record to lead the pitching in over-all game average.

The K-State nine returned to Manhattan with one win against three losses in Big Seven play only to be handcuffed by Missouri's Norm Stewart. The Tigers won, 8-1, as the righthander allowed only five hits.

Defeats were forgotten as Coach Wauthier guided his young Wildcats to a 4-3 marathon victory over Oklahoma in 13 innings. Tallying three runs in the first, the Wildcats saw Oklahoma tie the game in the sixth with two singles and a home run. Stone, Cat hurler, led off the 13th with a double, advanced to third on a wild pitch, and scored the deciding run when the Sooner catcher over-threw third in an attempted pick-off.

Cats Clobber Nebraska

The victory was short-lived as the Cats lost a pair to Colorado at Boulder, 7-9, and 13-14. The second contest saw the Cats one-run margin disappear in the bottom of the ninth when the Buffs tallied three runs off Bergren to win 14-13. K-State out-hit the Buffs in a two-game series, 31-19. The Wildcats returned to Manhattan to beat Nebraska, 19-1, behind the seven-hit pitching of Bill Sinderson. Jim Raffety, Bob Boyd, and LaVerne Billinger hit home runs for K-State to lead the assault. Nebraska's four-run outburst in the ninth defeated the Cats in the finale, 11-8.

The Wildcats closed out the season losing a pair to Iowa State at Ames, 2-12, and 4-5. The Cyclones combined a double and single to tie the score after two were out in the bottom of the ninth. Bill Sinderson was the Wildcat starter and loser.

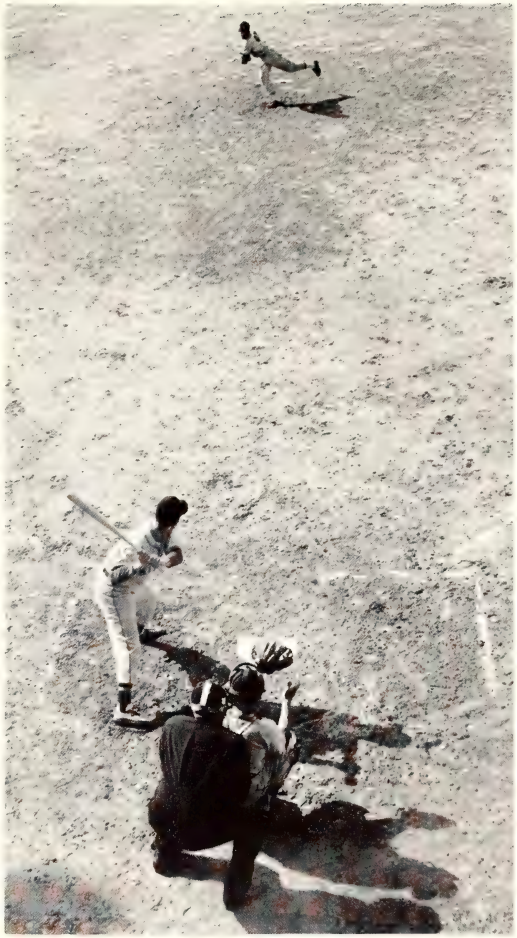

Bill Blume, Wildcat southpaw pitcher, fires a fast ball by the Missouri shortstop, Stair, to catcher Billinger's waiting glove.

K-State squad rallies to congratulate LaVerne Billinger after his home run fuels a 19-1 Wildcat win over the Nebraska Cornhuskers. The Cornhuskers had previously won three games from the Wildcats and placed second in the Big Seven.

A large number of tennis enthusiasts were on hand to witness the Big Seven Tournament, held on the K-State courts.

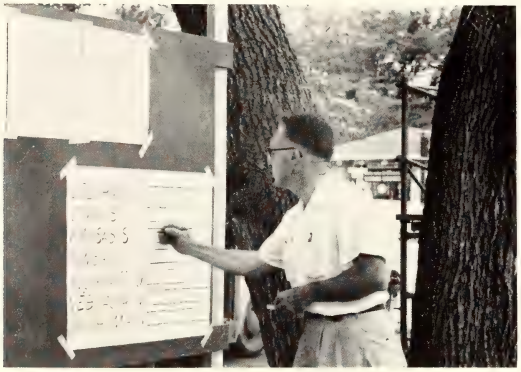

Karl Finney marks a score for K-State during the league meet. He completed his second year as head tennis coach.

netmen win eight

Kansas State's tennis team failed to display its true ability in the Big Seven tennis tournament but finished the season with a fine record. The netmen compiled an 8-3-1 record. Coach Karl Finney's forces had their best season in 1956, improving upon last year's 6-6 mark. The Wildcats defeated four Big Seven teams while losing only to Colorado and Oklahoma. Colorado won the conference title.

Bob Hansen, playing in the number one position for the second straight year, won only four matches, but the ace was faced with tough competition during the season. Hansen was one of two seniors on the 1956 squad.

John Deam posted the best individual mark with a record of 6-2 while Keith Andler won 8 of his 12 matches. The doubles teams of Hansen-Andler and Circle-Deam were consistent point winners as they combined to win 13 contests while losing only 3. Coach Finney lettered six players. They were Hansen, Dick Circle, Deam, Andler, Don Wainscott and Bob Alley.

The five members of 1956 tennis squad are Dick Circle, Keith Andler, Don Wainscott, Bob Hansen and John Deam. Karl Finney was coach of the squad which compiled an 8-3-1 record for the season. This improved upon last year's 6-6 mark.

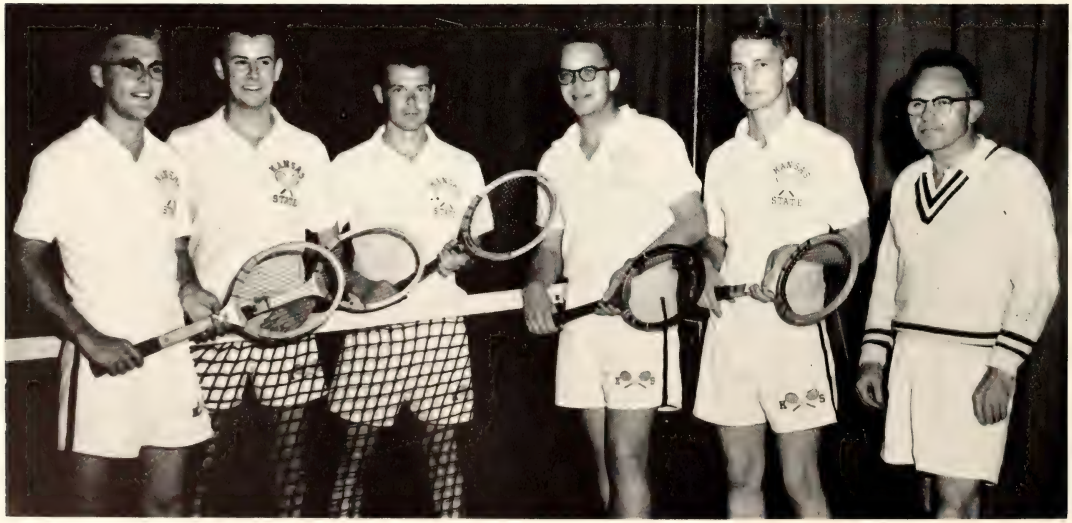

golfers third in meet

Coach Mickey Evans' golf team enjoyed its finest season as they placed third in the Big Seven meet while posting a 9-6-1 record. Kansas State's linksmen showed great improvement over last year's mark when they finished in the league cellar. Oklahoma won the league title with a total of 890 strokes. Kansas University took second. Dave Smith was the Cat's top scorer and number one man. He finished third in the Big Seven individual honors competition. Smith, who had an 11-3-2 record for the season, has two more years of eligibility.

Hayes Walker was the only squad member lost through the graduation route. Walker has lettered three years in varsity golf. Seniors Ron Young and Dave Pfuetze and juniors Dave Smith and Jerry Smith complete the team roster. These four returning lettermen should give K-State a strong entry in the 1957 league meet. Evans has now completed his eighth year as head mentor of the Kansas State golf team. Evans is also head of the physical education department.

Finding that a close miss doesn't count is Dave Smith.

Driving practice takes time for 'Cat golfer Jerry Smith.

Putting finesse is shown by linksman Hayes Walker.

Putting practice occupies Ron Young.

A third place finish in the Big Seven meet was registered by the 1956 golf team under the tutelage of Mickey Evans. Ron Young, Jerry Smith, Dave Smith, Dave Pfuetze, and Hayes Walker compiled a 9-6-1 record.

second win for agr

Fred Wingert once again led Alpha Gamma Rho to a fraternity softball championship as he threw a perfect no-hit, no-run game giving AGR a 4-0 win over Beta Theta Pi and its second softball title in as many years.

Jr. AVMA's softball unit meanwhile captured the independent league title with a 13-3 win over the Jones Boys. The victors advanced to the finals by virtue of a win over the Hillbillys while the Jones Boys drew a bye. In the semi-finals of the fraternity division AGR defeated Sigma Alpha Epsilon 4-2 to qualify for the finals. The Betas won over Phi Kappa, 5-2, for the other final berth.

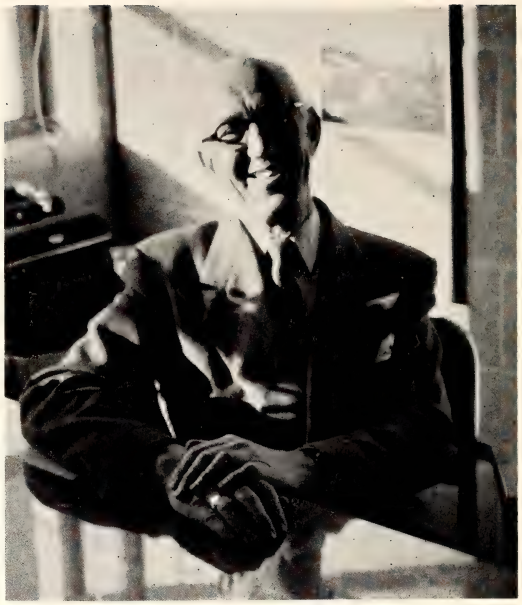

The "grand old man" of the intramural program is Frank Myers, who has been active in K-State athletics for 31 years.

Track Draws 425 Staters

Some 425 K-Staters competed in the 1956 men's intramural track meet as Delta Tau Delta captured the fraternity division while the Hillbillys won the independent crown.

The Delts scored 64 5/6 points to edge Sigma Alpha Epsilon with 56⅔ and Beta Theta Pi with 51⅓. The Hillbilly's netted 91½ tallies while West Stadium collected 54½ points and the O. K. House 34¾.

The Hillbillys had little trouble as they won five first place medals including two relays. West Stadium had two first place awards but offered no real threat.

In the fraternity division, the Betas dominated the first place winners but lacked depth. The Betas picked off three first positions while Phi Delta Theta, the Sig Alphs and Delts each had two gold medal winners.

Don Griffith takes a healthy cut at the ball in the finals of fraternity softball playoffs. Alpha Gamma Rho won the title.

Winner of the independent league softball crown was the Jr. AVMA. The title game was a 13-3 victory over the Jones Boys.

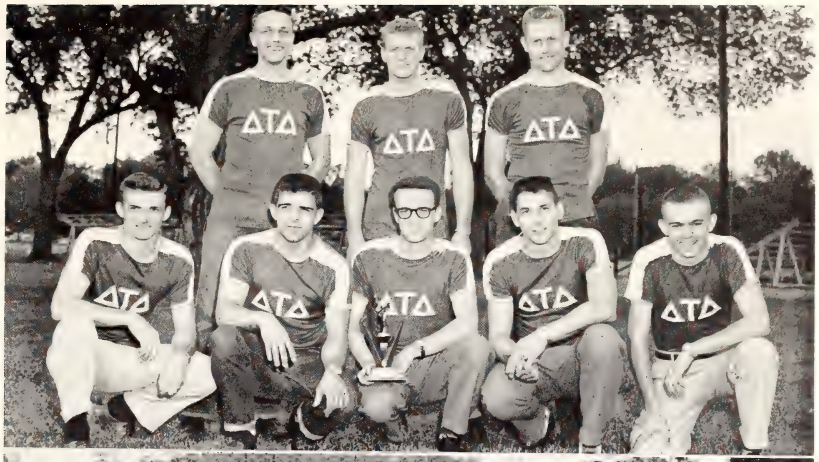

DELTA TAU DELTA TRACK SQUAD —TOP ROW: Joe Steinkirchner, Melvin Huser, George Rood. BOTTOM ROW: Tom King, Pat Doyle, David Kilbourne, Dwight Bennett, Joe Kashnér.

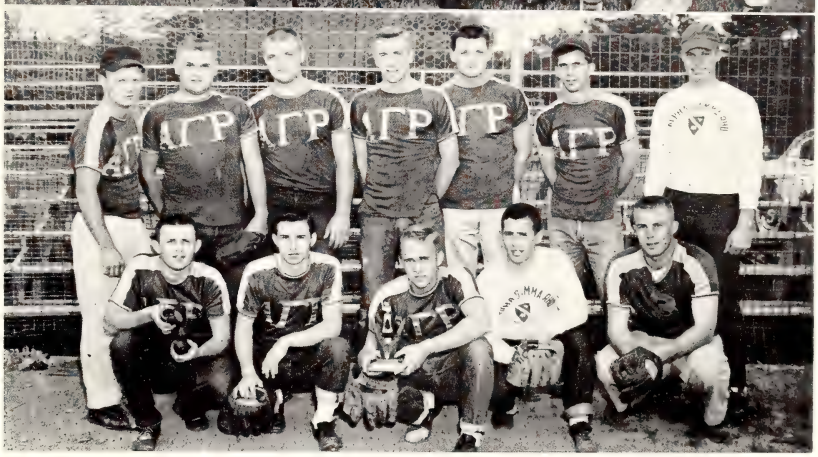

ALPHA GAMMA RHO SOFTBALL TEAM—TOP ROW: Bill Root, Darrell Keener, Sam Strahm, Jerome Regier, Gerald Draney, Bill Bower, Jack VanHorn. BOTTOM ROW: Allen Henry, J. C. Breitaupt, Fred Wingert, Mark Drake, Don Griffith.

Independent champions were Charles Hudson and Bob Eshelbremer.

Bob Maloney was badminton singles champion in the fraternity league.

Howard Rice and Don Upson, Sigma Phi Epsilon, won the fraternity doubles.

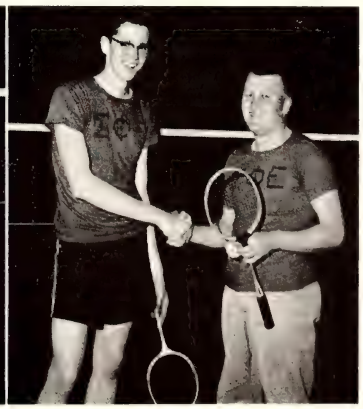

eps win pigskin crown

Sigma Phi Epsilon displayed a potent scoring attack as they overpowered Sigma Alpha Epsilon to win the fraternity division touch football championship. It was the second straight year that the Sig Ep's have won the title. The victorious Sig Ep's finished the year with an undefeated record of 6-0. The runners-up compiled a 5-1 record.

Jr. AVMA captured the independent football crown by defeating the Jones Boys 13-12 in an exciting overtime contest. Spectators went wild as the game progressed into the overtime. This also marked the second year in a row that Jr. AVMA has won the title. Paul Clark was one of the standouts for the Sig Ep's as the shifty tailback passed for several touchdowns while also picking up yardage on the ground. A total of 677 men competed in both leagues and 429 represented by the fraternities. An average of 18 men per team participated in the program. Much enthusiasm was displayed by the various fraternities and organizations in the program as game attendance showed. Colorful cheerleaders sparked both team cheering sections during the finals.

A large enthusiastic crowd witnessed the touch football championship finals as Sigma Phi Epsilon tromped the SAE's.

Paul Clark, Sig Ep tailback, gets a pass away as teammate Marvin Chiles watches Bill Sinderson, SAE, take a spill.

JR. AVMA FOOTBALL SQUAD—TOP ROW: Jim Isom, Ralph M. Grosdidier, Gary Pottorff, Hugh Schantz, Phil Randall. BOTTOM ROW: Walt Weatherford, Bruce Wren, Jim Smith, Harry Hopson, Irv Schwalm.

SIGMA PHI EPSILON FOOTBALL SQUAD—TOP ROW: Dick Schafer, Ron Baker, Gary Millunbruch, Murray Farr, John McComb, Sam Brookover. BOTTOM ROW: Jerry Kerbs, Harold Grubb, Larry Sturgeon, Paul Clark, Marvin Chiles.

Talking golf is the championship Sigma Alpha Epsilon team, Charles Hostetler, Jim McCormick, Stan Knowles, Joe Downey.

The top golf team in the independent division includes John Forsberg, Jay Rush, Calvin Glenn and Irvin Schwalm.

For the third straight year Sigma Alpha Epsilon won the fraternity golf title with a record-breaking total of 311 for four men. This broke the old record of 312 set by Beta Theta Pi by just one point. The Sigma Chi's finished second in golf intramurals with a grand total of 328. Top individual honors went to Jerry Hendricks of Sigma Chi who captured the tourney's medal with a total of 74 strokes. The record is 67 and was set by Frank Hooper of SAE in 1949.

In the independent golf intramurals Jr. AVMA won the championship title as their golf team of four finished with 348. The Vets won over second place K-State Veterans Organization who compiled 370 strokes. Sparked by swimmer Dick Walsh, Sigma Alpha Epsilon captured the swimming title by pushing ahead of Pi Kappa Alpha by a score of 60-49. Walsh was the only fraternity two-time winner as he won the 100-yard free style and the 80-yard individual medley race.

Top honors in the independent swimming division went to the Hui O Makules squad who walked off with 72 points. The O. K. House won second place but was only able to make 14 counters in the meet. The crack Hui O Makules team won each event including all of the relays. This was quite an achievement for any team whether independent or fraternity. Jim Nolan of the Hui O Makules was a two-time winner for the victors. He won top honors in both the breast stroke and the 80-yard individual medley race.

SIGMA ALPHA EPSILON SWIMMING TEAM—TOP ROW: Dan Kershaw, Don Unruh, Allen Meyers. BOTTOM ROW: Dave Dicken, Dick Walsh.

Hui O Makules swimming team members are Don Matsuoka, John Nickols and Gordon Harper. They won every event.

Sig Alph cheerleaders fire up loyal followers during the fraternity basketball playoffs against Delta Tau Delta. Sigma Alpha Epsilon won the championship by downing the Delts. Unorthodox costumes added to the antics of the cheerleaders.

sae, stadium win titles

Sigma Alpha Epsilon and West Stadium provided interested intramural followers with a top-notch brand of basketball as both teams won their respective divisions. The two clubs won over their rivals in a twin bill in Ahearn Field House. In the opener West Stadium proved to be too much for the House of Williams five by defeating the latter 39-32 in a thrilling contest. The victor's overpowering height was the deciding factor in the tilt. John Solmos was high point man for West Stadium, while Gary Wing racked up 16 points for the House of Williams.

The Sig Alphs climaxed the fraternity basketball season by edging Delta Tau Delta in the finals 37-33. This marked the second straight year that SAE has downed the Delts in the finals. John Costello and James Allen led the scoring for Sigma Alpha Epsilon with 10 points apiece. Jerry Metcalf paced the Delts with 10 points.

West Stadium compiled a 6-1 record for the season when they won the independent title. SAE enjoyed an undefeated season as they won seven straight games. Division winners in the fraternity division were Sigma Chi, Kappa Sigma, Delta Tau Delta and Sigma Alpha Epsilon. In the semifinals Delta Tau Delta edged out Kappa Sigma by a score of 25-24, one of the most exciting games of the

SIGMA ALPHA EPSILON BASKETBALL SQUAD — TOP ROW: Jim Murray, Terry Knowles, John Costello, Arnie Drodge, Bill Sinderson, Paul Bader, Loren Swenson, Joe Downey. BOTTOM ROW: Gary Albright, Jerry Pettle, Jim McCormick, Jim Allen, Dave Smith.

A Delt goes high in the air for two points in the basketball finals. The Sig Alphs won the game and title by 37-33.

In contrast to intramurals is the Wildcat varsity. Bob Boozer jumps high to prevent a Drake score.

year. Sigma Alpha Epsilon beat Sigma Chi 33-25. Although the score shows a difference of 8 points, the Sig Alphs had to keep on their toes to beat the stubborn Sigma Chi five.

Division winners in the independent basketball intramurals included the YMCA, Rebels, West Stadium, Speedsters, House of Williams and Old Timers. Semifinal play-offs matched West Stadium against the YMCA and House of Williams against the Speedsters. Rebels and Old Timers lost previously in games to these four. West Stadium topped the YMCA 29-24 while the House of Williams won over the Speedsters by a score of 35-26. No all-school championship game was played.

There was a large turnout for basketball intramurals. Fifty-three organizations participated and 136 games were played. In the fraternity division 23 fraternities entered teams with a total roster of 355 players. In the independent division 30 organized groups entered the competition. These 30 groups included 399 players. All in all 754 men participated in basketball intramurals.

WEST STADIUM BASKETBALL SQUAD—TOP ROW: Coach Joe Vizza, Ralph Pfeifer, John Solmos, Norman Pfeifer, Gene McCurdy, Lee Young, Clarence W. Thomas. BOTTOM ROW: Bob Willowbey, Rod Whitney, Gene Martin, Jerry Hedrick.

Sigma Alpha Epsilon won the free-throw championship for the second straight year. Team members were Joe Downey, Jim Allen, Bill Sinderson and Jim McCormick. Sigma Chi was runner-up, losing by only one point.

tough battle for champs

Although they dropped 17 free throws from last year's total, Sigma Alpha Epsilon still won the free throw championship this year. It is their second win. Sigma Chi was giving the SAE's tough competition to the last basket. The final statistics showed that the SAE's only won by one basket; they made 150 baskets out of 200 attempts while Sigma Chi made 149 baskets in the 200 attempts.

The independent free-throw championship went to the Speedsters. They made five more baskets than the second place Jr. AVMA free-throw team. The Speedsters connected with 136 baskets in 200 attempts while the Jr. AVMA's connected with 131 baskets in the 200 attempts. An individual contest was held for championship free thrower in both the fraternity and independent divisions. Darrell Rosenow claimed the independent crown as he edged out the other entries by making 41 out of 50 attempts. In the fraternity division top honors went to Bob Turley of Sigma Nu. He made 45 out of 50 attempts. The individual record that was set in previous years is 47 baskets out of 50 attempts.

Horse shoes is another individual contest. It is different from many of the other intramural contests in that it is not as well recognized a sport. Division winners were determined for both fraternity and independent entries. Robert Cole representing Delta Sigma Phi fraternity captured the fraternity horse shoe title. He edged out Gene O. Smith of Sigma Phi Epsilon. In the independent contest high individual was Wayne Hasemyer representing the Hui O Makules. Hasemyer finished ahead of Ronald Leiker, second place winner representing the Hillbillys.

Championship horseshoe honors went to Wayne Hasemyer of the Hui O Makules and Robert Cole of Delta Sig.

John Bird of Pi Kappa Alpha won the tennis fraternity championship.

Second place fraternity tennis winner was Sig Ep Harold Grubb.

Dwight Newbecker of the Hillbillys won the top independent tennis title.

Horseshoe semifinals in the fraternity division matched Jim Brass of Sigma Phi Epsilon against Robert Cole, and Allen Wiechert of Alpha Kappa Lambda against Gene Smith. In the independent division Wayne Hasemyer played Earl Weiss of Jr. AVMA and Ronald Leiker played Boyd Martin of Jr. AVMA. Twenty-three fraternities participated with a total of 91 men. Thirteen independent groups entered with a total of 42 men.

John Bird of Pi Kappa Alpha topped all other fraternity entries to win the tennis intramurals. He defeated second-place Harold Grubb of Sigma Phi Epsilon. Semi-final contests matched Grubb against Larry McDonald of Sigma Chi and Bird against Jim Schilds of Sigma Chi. In the independent division tennis singles playoffs Dwight Newbecker of the Hillbillys was the top racketeer. Newbecker defeated Charles Hudson of the Jones Boys in the finals. Semifinal contests saw Newbecker beat Darrell Webber of the O.K. House. Hudson beat Bill Shepherd who played independently. Frank Myers, intramurals director, said that Shepherd was the first person in several years to play independently. Twenty-two fraternities with 84 men participated in the tennis intramurals while 8 independent organizations sponsored 26 men.

The handball fraternity and independent championship titles went to Chad Sims, Sigma Alpha Epsilon and Richard Allen of the Hillbillys. Chad Sims finished ahead of Stan Knowles, Sigma Alpha Epsilon, to win the championship. Semifinal contests pitted Sonny Ballard of Beta Theta Pi against Stan Knowles. Chad Sims played against Jim Good of Sigma Nu. Richard Allen won the independent title by edging Jay Black in the finals. Both finalists picked up valuable points for the Hillbillys. In the semi-final contests Jay Black played against Don Knudson of the Rho Alphs. Richard Allen was matched against Joe Coyle of Jr. AVMA. Eighteen fraternities with 65 men entered the contest while 6 independent organizations competed with 15 men.

Chad Sims, left, won the fraternity handball title for the SAE's. Richard Allen, right, was independent champion.

five sports offered

The women's intramural program of Kansas State College provides the various Greek houses and independent dormitories an opportunity to compete with one another in selected sports. During the '56-'57 season five sports were included in the intramural program: volleyball, swimming, table tennis, basketball and softball.

Initiated at K-State in 1930, the women's intramural program is sponsored by the Women's Athletic Association which decides each year which sports will be included in the activities for the coming year. Among those which have been offered in past years are tenecoit (deck tennis), badminton, horseshoe pitching, track, posture contests and modern dance. The latter was divided into two parts—technique and original compositions—which were judged mainly on the basis of choreography and costuming.

Most popular of any sport introduced in the program is volley ball, which has been carried for 33 straight years. This sport gets the intramural season off to a good start each year. A round-robin tournament is played, which means that organizations within their respective groups play one another for the championship of the group before the group winners play one another in the semi-

Miss Katherine Geyer, head of women's physical education, has sponsored intramurals for nineteen years here at K-State.

VAN ZILE VOLLEYBALL TEAM—TOP ROW: Marge Gigot, Joann Hotchkiss, LeRoyce Maddux, Evie Warner, Phyllis Loseke, Janet Miner, John Gibson, sponsor. BOTTOM ROW: Billie Scott, Illene Rizek, Donna Geis, Jean Swengle, Gayle Coppoc, Marcia Donavan, Doris Geis.

finals and finals. Winner of the 1956 tournament were members of Van Zile Hall who beat the Blitz Babes in the finals. A total of 13 teams participated in the tournament.

Swimming followed the volleyball season and matches were held between Thanksgiving and Christmas vacations by only two teams. The winner of the match was the team from Waltheim Hall. A plan is under consideration to start the season with swimming instead of volleyball so that teams will come out for swimming during the warm season which might not enter later in the year because of cool weather.

Twelve teams went out for basketball which was played in a round-robin tournament of three groups with four teams in each group. Table tennis matches were played by the elimination method and a total of 21 girls played in matches. Two representatives from Southeast Hall, one from Chi Omega, and one from Pi Beta Phi played in the semi-finals, and Pi Beta Phi's representative Kathy Horridge beat Chi Omega's in the finals.

Tennis matches, although usually included in the season, were not completed in either spring or fall tournament play due to "uncooperative" weather conditions. This is often the case in these semi-final matches which are played by elimination. A constant effort is made by both the faculty and student club sponsors of the Women's intramural program to enlarge and improve it. With enthusiastic support from participating organized houses and dormitories the program has been and will continue to be successful.

Members of the championship swimming team from Waltheim Hall were Mary Barger, Eleanor Olson and Sharon Townsend.

Kathy Horridge has been the winner of the table tennis matches for two years straight.

A typical softball game in the women's intramural program. Softball is one of several sports included.

waltheim wins crown

Basketball and softball are two of the most popular sports in the women's intramural program. Honors in the 1956 basketball tournament were won by Waltheim Hall with an undefeated record. The softball crown also went to a skilled team from Waltheim Hall. In the semifinals of the basketball playoffs, runner-up Northwest Hall defeated Southeast Hall before losing to Waltheim in the finals. In the softball division, Van Zile Hall was runner-up.

It's close—but the umpire yells "Out!" Waltheim went on to win this game and several more, making them the champs.

WALTHEIM BASKETBALL TEAM: Ruth Collins, Linda Bair, Rita Petticord, Donna Ottman, Joan Smith, Maxine Utt.

VAN ZILE SOFTBALL TEAM — TOP ROW: Marcia Donovan, LeRoyce Maddux, Jean Regier, Mrs. Gibson, Mr. Gibson, Joann Hotchkiss, Marge Gigot. BOTTOM ROW: Yvonne Warner, Jean Swengel, Gayle Coppoc, Martha Nordquist, Billie Scott.

housing

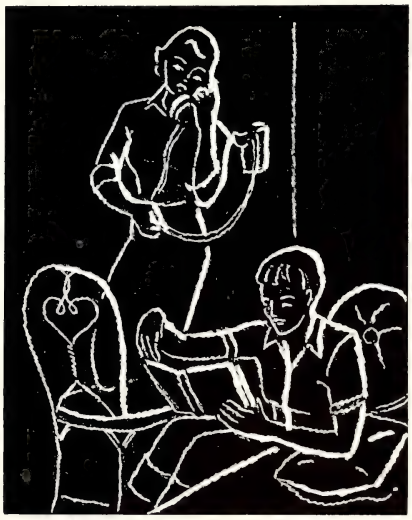

BOOK FIVE

HOUSING

RALPH R. DYKSTRA came to Kansas State College as a staff member in 1911, and was Dean of the School of Veterinary Medicine from 1919 to 1948, when he became Dean Emeritus of the school. In the words of a testimonial presented on that occasion, Dean Dykstra is known throughout the nation as "Mr. Veterinarian," and "is considered to be the man responsible for the growth of the School of Veterinary Medicine at K-State."

The long-promised and much-needed married students' housing units were a welcome sight to the campus. Ninety-six apartments were finished in January and ninety-six more were done by March.

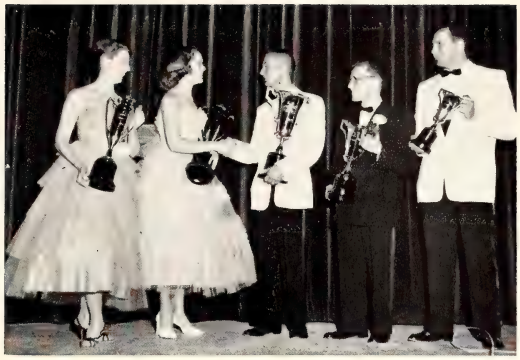

Congratulations are in order for song leaders Sue Kenison, Rachel Pickett, J. M. Theis, Jerry Bray, and Duncan Erickson.

One last deep breath and the curtains open on the Tri Delts who captured first with "Tri Delt Blues" and "Tri Delta True."

sigs win it again

Tense moments followed the final musical number of the 1956 Interfraternity Sing. Finally the scoring was complete, and the Sigma Chi's were announced winners of the fraternity division for the third consecutive year. Delta Delta Delta won first place in the sorority division. Beta Theta Pi and Phi Delta Theta were fraternity second and third place winners, while Alpha Delta Pi captured the sorority second place.

Broad smiles cover the Tri Delts' faces as Rachael Pickett displays the first place sorority trophy for their inspection.

They're champs again. Hours of practice pay off as the Sigma Chi's harmonize on "March of the Sigs" and "The Sweetheart of Sigma Chi." J. M. Theis led the 60-voice chorus for a third consecutive winning performance.

The climax of sorority rush week is reached as wildly excited rushees dash toward the sorority houses they have chosen for their own. Curious fraternity men turn out to watch the fun as they entertain their own rushees.

it's rushing time!

Rush week brought many hours of suspense, hard work, and excitement as 300 rushees were entertained the week before school began. The sorority houses were decorated each day in themes ranging from Sherwood Forest and the Belgian Congo to Blue Heaven and Anchors Aweigh. During the first two days the rushees attended open houses and teas at every sorority house. Then the sororities narrowed the lists of girls they wished to

Rushees "get behind the eight-ball" as they relax after a long day of smiling and chatter at the sororities.

Those bothersome but most important name tags which are worn throughout rush week are picked up during registration.

The great outdoors provides a pleasant atmosphere for an open house tea at the Alpha Chi Omega house.

The basement of Northwest Hall is a popular gathering place as rushees get acquainted while waiting for date cards.

Lunch time with the Kappas in their best Swiss attire finds the rushees eager for food and punch on a hot afternoon.

ask back and gave additional dates for the next two days. After the big climax Thursday evening, the rushees spent an anxious night before filling out their preference cards Friday morning. The suspense mounted as they waited for their bids. The bids came, and with happy smiles they rushed to their new sororities for pledging ceremonies.

Each day ended for the rushees after the last party, but the sorority girls had long hours of clean-up, skit practices, and new decorations ahead of them for the next day, and meetings lasted far into the night. But each girl felt it was well worth while when the new pledges came—bringing new friendships and good times.

All don formals for the final parties of rush week. Here the Alpha Delta Pis say good night by a candle-lighted walk.

Lunch must have been quite tasty at the Tri Delt house Wednesday judging from the expressions on these girls' faces.

Thursday afternoon finds these Alpha Xi Deltas deep in friendly chat with rushees following presentation of a skit.

ALPHA CHI OMEGA—TOP ROW: Mrs. Paul Jones, Joy D. Allen, Marilyn J. Anderson, Marleen Barthuly, Jeannie Bartley, Jacquelyn Bauer, Barbara V. Baumann, Marijoe Bestgen, Joline B. Boehner, Noema R. Braman, Meredith D. Brink. SECOND ROW: Marilyn E. Brooks, Mary C. Brown, Jeanie E. Campbell, Janice M. Casey, Carolyn J. Chappell, Sara L. Choplin, Juanita Clark, Sally Clary, Carol L. Cotner, Corrine Crumbaker, Wilma Deitcher. THIRD ROW: Emma L. Douglass, Emily A. Douthit, Janet M. Eddy, Marcia Eggers, Sharon E. Evert, Pamela C. Given, Ellen Grimsley, Mary C. Grosdidier, R. Joanne Guilfoyle, Helen Habernigg, Sharon Hansbearry. FOURTH ROW: Mary A. Hauge, Ruth Heiserman, Katherine M. Hueftle, Patricia A. Hunter, Marilyn J. Jenkins, Patricia Kilpatrick, Barbara Knight, Roberta Kraus, Gailynn C. Krey, Judie Kroell, Edith Lancaster. FIFTH ROW: Emmalea Magruder, Elin K. McCandless, Nancy J. McKeniff, Jane Mills, Madelon Neff, Patricia Noll, Ruth O'Hara, Marilyn Pence, Marcia Petracek, Alberta Plummer, Sandra Radotinsky, Arlene L. Richardson. BOTTOM ROW: Bobby A. Schantz, Gayle R. Smith, Shirley J. Smith, Beverly A. Stetina, Carol Stout, Patricia Todd, Ramona S. Tucker, Patty Tuma, Sharon Wagner, Margean Westerhouse, Vera Wierenga, Janice Wolverton.

alpha chi omega

Alpha Chi Omega was founded by seven music majors at DePauw University in Indiana. The local chapter began March, 1947.

Trophies were the pride of the Alpha Chi's this year as they received first place for Homecoming decorations and in the Sigma Chi Derby Day. Their Flush Bowl float won a second-place trophy. They sold Christmas cards and worked at the Student Union for special projects. On the social side, they had hour dances, exchange functions, a Christmas party, faculty tea, holiday dinners and a spring formal. Alpha Chi's claimed Derby Day Darling, Homecoming attendant, Pretzel Bowl attendant, Who's Whoot editor, two dorm officers, 4-H secretaries, and members in Angel Flight, Chimes and Mortar Board. Presiding over Alpha Chi activities was Jane Mills. Alpha Chi's participated in tennis and volleyball intramurals. Their membership showed an increase of 13 over last year.

alpha delta pi

With a take-off on the opera, *Carmen*, the Alpha Delta Pi's swept through their performance during Y-Orpheum to take first place. Individual honors such as princess of the American Royal, Calendar Queen, and editor of the ROYAL PURPLE were bestowed on members. A dinner honoring the foreign students on the campus, Christmas caroling at Fort Riley and for Alpha Delta Pi alumnae, and contributing to a crippled children's fund were special projects of the sorority. Under president Janet Foltz other activities such as the Faculty Tea and Founder's Day were held.

Alpha Delta Pi, the oldest secret society for college women, was founded in 1851 at Wesleyan Female College in Macon, Georgia.

ALPHA DELTA PI—TOP ROW: Mrs. Luna Campbell, Charlotte A. Akers, Karen D. Alstrom, Alice Austin, Carole L. Backman, Judy C. Beach, Cicely A. Bennett, Elizabeth A. Bridges, Dixie L. Brown, Caroline Buchanan, Mary Ann Chance, Carol J. Cilek. SECOND ROW: Claudia S. Cliborn, Patricia L. Cochran, Sheila K. Cromwell, Ellen Dickens, Carolyn S. Downer, Barbara D. Ericson, Martha Evans, Louise Fager, Carol I. Faulconer, Patricia L. Fobes, Helen H. Foltz, Janet C. Foltz. THIRD ROW: Mary Jo Forbes, Carol Frohn, Gaye Fryer, Ann W. Gallion, Janet S. Gaston, Carole D. Gentry, Marcia G. Grokett, Ann L. Hall, Elizabeth A. Hamilton, Caroline A. Harkins, Margaret A. Hill, Sandra L. Hodgson. FOURTH ROW: Carole A. Holmquist, Carol A. Hudiburg, Marvel L. Jacobson, Sue C. Johnson, Mina E. Jones, Sandra M. Keil, Danette S. Kenison, Barbara A. Kethcart, Jane E. Knight, Shirley A. Lambert, Laura L. Langford, Suzanna L. Long. FIFTH ROW: Sherry L. Meitler, Diana J. Mellor, Carolyn P. Moore, Dorothy A. Newton, Sharon L. Nuttle, Barbara F. Parret, Mary F. Patzell, Nancy J. Paulsen, Kathleen M. Pile, Carolyn K. Pults, Valeta R. Purcell. SIXTH ROW: Joann Ransdell, Shelby J. Reaugh, Ruth L. Regnier, Charlotte S. Riley, Susan Schober, Jeanne S. Shade, Virginia L. Shade, Joyce A. Shankland, Margaret B. Shannon, Patricia R. Shannon, Phyllis C. Shook. BOTTOM ROW: Verlene E. Sobke, Penny Stafford, Barbara A. Starnes, Cyrena M. Starr, Nancy E. Tredway, Judy A. Turton, Joleen M. Von Fange, Diane Ward, Mary D. Watson, Mary Jean Williamson, Carol A. Woods.

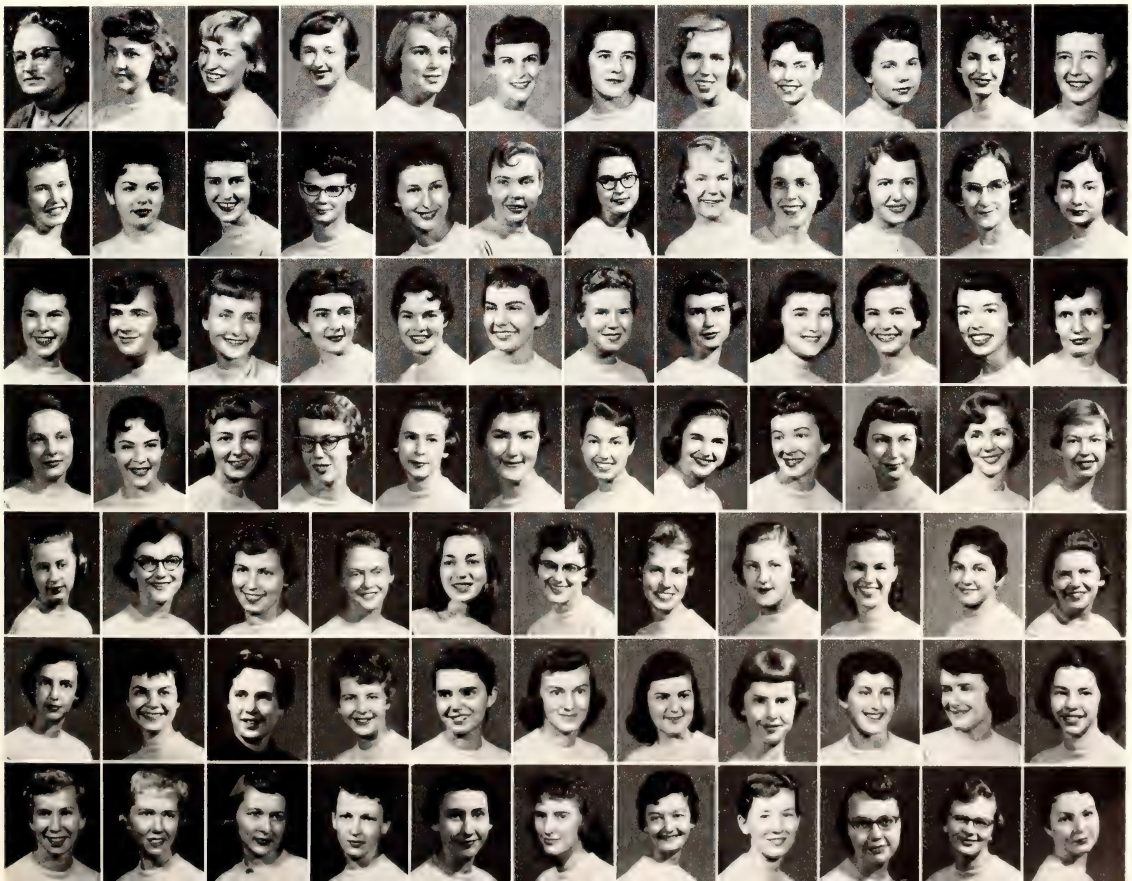

ALPHA XI DELTA—TOP ROW: Mrs. Viletta Walter, Ann L. Anset, Janice Arnold, Elaine V. Arnote, Nancy Baehr, Twila J. Bailie, Paula Beason, Frances Branham, Leann J. Brenner, Phyllis J. Burdorf, Mary Calvert. SECOND ROW: Anna Belle Chilcott, Marilyn Coleman, Diana Cramer, Patricia H. Criss, Sharon L. Davis, Sheila Dicken, Mary Lee Dierdorff, Celia I. Dixon, Kathleen Dodd, Judith Ann Farrand, Frances Frantz. THIRD ROW: Dee French, Geraldine Gray, Marcia Gronis, Barbara E. Herzog, Virginia Herzog, Janet Hill, Jackie A. Hubbard, Carolyn Humburg, Marilyn Irwine, Marguerite G. Jahnke, Joyce E. Johnston. FOURTH ROW: Carol J. Kaufman, Frances M. Keck, Ruth S. Kirtland, Sharon K. Know, Rhea Lake, Frances Langshaw, Janet L. Madsen, Sandra H. Mays, Margaret E. McKnight, Dorinda J. Mears, Joann M. Miller. FIFTH ROW: Sandra E. Morissette, Lois Nelson, Naomi Nickelson, Joyce Nixon, Carmen Paul, Judith Perine, Sandra Preston, Orva Lee Richardson, Sara J. Sauceman, Marguerite Scherling, Joyce M. Slaven. BOTTOM ROW: Judith D. Stark, Lavonne Tawney, Jane H. Taylor, Patricia Vopat. Carol W. Ward, Patricia White, Ann Williston, Carol Wilmore, Ruth Woellhof, Roberta Jo Wray.

alpha xi delta

Excitement reigned this fall as Alpha Xi's returned to school to find that the second floor of their house had been completely remodeled. This made their home an even better place to entertain for such occasions as the Parents' Day Open House, the Christmas Formal, and the annual pledge party. One of the philanthropic projects undertaken by the members was making Christmas gifts for the Girls' Industrial School at Beloit, Kansas. Spurred on by president Dorinda Mears, Alpha Xi's were active in such college organizations as K-State Singers, Purple Pepsters, Delta Phi Delta and Orchesis. Members were assistant cheerleader, Calendar girl, YWCA secretary, *Who's Whoot* Staff member, President of the Home Economics Journalism Club, and on Home Economics Council.

The Alpha Xi Delta house has been built since 1922, the date on which the local chapter came to the Kansas State campus.

chi omega

Queen honors were poured on Chi Omegas this year as they accepted the crowns of the following events: Homecoming, Pershing Rifles, Military Ball, Air Force Ball and Flush Bowl. In addition, one Chi O was Sweetheart of Sigma Chi and another was Sig Ep Sweetheart. Chi O's entertained underprivileged children at a Christmas party and caroled at Fort Riley. Members also participated enthusiastically in Y-Orpheum and in Homecoming house decorations by taking second place in each. Individual members were president of Young Republicans, president of K-State Players and *Collegian* editor. Betsy Thomasson was president.

National Chi Omega was founded at Fayetteville, Arkansas, at the University of Arkansas, on April 5, 1895.

CHI OMEGA—TOP ROW: Mrs. Marie Trego, Mary E. Baker, Jane Beach, Joan Berrigan, Pamela Bowman, Fostine K. Britt, Joyce Brower, Sonia S. Brown, Barbara Burnes, Kay Chamness, Loyce Cheatham, Marilyn Clark. SECOND ROW: Jo Ellen Cooley, Carol Cooper, Sandra Cox, Margaret Crouch, Janet Easson, Janice Edwards, Janet Engwall, Carol Ernst, Judie Evert, Peggy Farrar, Joanne Francisco, Mary F. Frazier. THIRD ROW: Martha K. Friedel, Jannene Foust, Gwen Gates, Jacquelin Glover, Carolyn Guard, Sonja Hanson, Jean Harreld, Nancy Hayes, Ann Hutcherson, Jan Jackson, Carolyn James, Dorothy Kalous. FOURTH ROW: Marilyn Kalous, Sharon Keif, LaDonna Keller, Carol King, Connie King, Jan Kraft, Ardith Lehman, Barbara Lewis, Judy Lewis, Julie MacDonald, Glee McAuley, Fran Meegan. FIFTH ROW: Nancy Mills, Jane Moore, Genie Munn, Sally Newman, Janet Nicholson, Louann Oberhelman, Mary Ek Olson, Maren L. Paynter, Judy Pringle, Sue Pruitt, Gwen Reder, Sherry Reed. SIXTH ROW: Reatha Roberts, Georgiana Rundle, Shari Shellenberger, Mary J. Sherer, Carol Sitz, Carol Smith, Martha Smith, Sue Smith, Ann Steiner, Jane Stivers, Linda Stout, Sandra Swanson. BOTTOM ROW: Joanne Taylor, Elaine Tearney, Sandra Tenorio, Betsey Thomasson, Joyce Thompson, Annette Tighe, Elise Williams, Carolyn Williamson, Myrna Williamson, Pat Zajic.

CLOVIA—TOP ROW: Mrs. Homer Johnson, Varena Blattner, Leanna Boline, Inez Boyd, Laura Brown, Betty Childs, Shirley Costley, Ilene Davey. SECOND ROW: Mary Ficke, Velma Finkenbinder, Dorothy Fox, Geraldine Fritz, Marjorie Hamon, Wanda Hays, Kathleen Higer, Carol Kellogg. THIRD ROW: Donna Knoche, Patricia McClelland, Marilyn McNelis, Marjean Meyers, Louise Ottaway, Marjorie Roeckers, Frances Russell, Patricia Schnelle. BOTTOM ROW: Margaret Seeliger, Betty Sellers, Shirley Suderman, Glennis Unruh, Leda Vernon, Kay Wadsworth, Karen West, Geraldine Woodward, Elsie Livonia York.

clovia

Clovia was first started at Kansas State College in 1931. Seven girls were charter members of the 4-H sorority.

Special weekend activities were planned by Clovia members in September to celebrate the 25th anniversary of the founding of the chapter. In November the national meeting was hosted by the K-State group. During Farm and Home Week and the Extension Conference, the girls were busy giving teas for visitors. Active participation in activities by Clovia members is evidenced by those who received such honors as National Secretary of Chimes and the Borden Award for high grades during the senior year. Marjorie Hamon was president. Big social events for Clovia members were house parties and the Crystal Ball formal dance in December. The girls take turn cooking their meals and doing the housework. The pledges hold special costume dinners for the actives, and they each have a pledge project to complete before initiation.

delta delta delta

Long weeks of rehearsal won the members of Delta Delta Delta the first-place trophy in the sorority division of the Interfraternity Sing last spring. After rush week in the fall, they held the second annual "yell-in" for their new pledges. "Red firebugs" were the rage at the annual Firebug party. Other big social events were the Christmas formal, Eggnog party, Founder's Day celebration, spring formal, and senior banquet and picnic. Tri Delts gained three cheerleaders, Pretzel Bowl Queen, and Chimes, Mortar Board, and Union governing board members. President was Sharon Diamond.

Delta Delta Delta was founded Thanksgiving evening at Boston University in 1888. The local chapter, Theta Iota, began in 1915.

DELTA DELTA DELTA—TOP ROW: Mrs. Vera Huntington, Marilyn Adams, Rosalie Austin, Joann Baird, Dee Ann Baker, Suzanne Bates, Judith Bingham, Mary Lou Brant, Carolyn Britton, Kay Broman, Barbara Brown, Shirley Cameron. SECOND ROW: Sally Carney, Nancy Chaffee, Kay Chappell, Bunny Cowan, Paula Craig, Sandra Culver, Caroline Davidson, Barbara DeBrunner, Sharon Diamond, Cynthia Fisher, Janet Frey, Jane Fulton. THIRD ROW: Judith Gladish, Joan Goddard, Lois Graeff, Ruth Ann Gress, Linda L. Hamm, Harriet Harwick, Hazel Hassebroek, Kay Henning, Marcia Hesler, Joanne Jacobs, Janis Jensen, Denretta Joy. FOURTH ROW: Maryanne Keller, Margaret Kope, Janet Kugler, Rogena Long, Barbara Lowe, Helen Lutz, Charlotte Lybarger, Nancy McVay, Linda Merritt, Connie Merritt, Kathryn Miller, Mary K. Miller. FIFTH ROW: Carol J. Morford, Mildred Mulkey, Patricia Murphy, Dee A. Oberg, Judith O'Hara, Shirley Oveson, Anne Pederson, Judith Peebles, Rachel Pickett, Nancy Porter, Loretta Pound, Joyce Rector. SIXTH ROW: Marcia Rinkel, Judith Ross, Mary Sue Schmedemann, Kathryn Schmid, Dorothy Serrault, Lou Ann Sheldon, Patricia Smith, Jeanine Kay Steinle, Sharon Stiles, Lillian Suelter, Marilyn Summers, Karen Swanson. BOTTOM ROW: Harriet Tedrow, Loralee Terbovich, Dixie Viar, Janet Viar, Phyllis Walker, Suzanne Wallerstedt, Rachel Weelborg, Carol White, Diane Whitley, Nellie Wulz, Sue Wyant, Marlene Young.

gamma phi beta

Starting a new sorority on a campus is a big challenge for anyone but the 40 new members of Gamma Phi Beta accepted the job willingly. Accomplishment became their byword. Individuals were president of Van Zile, secretary of Student Council, *Engineer Magazine* staff, and in Mortar Board, Theta Sigma Phi, Omicron Nu, Angel Flight, and AWS. Queen honors as St. Patricia, Pledge Queen, and two Calendar girls were bestowed on Gamma Phis.

The year started for Gamma Phis in October when the first rush tea was held. Gamma Phis from the University of Kansas helped alums, student counselors and national officers rush. During the week following the tea, each girl who registered was interviewed. A Crescent Party was held at the end of the week followed by the formal pledging. Throughout the year all new Gamma Phi pledges worked hard to maintain the standards of the sorority and they received their charter on March 23. Initiation was also held this weekend for the members. The student counselors who supervised the chapter during their first year were Karla Baur and Pat McDermott.

Rushees are entertained at the rush tea of Gamma Phi Beta, the newest sorority on campus. They received their charter in March.

At Christmastime Gamma Phis exchanged toys instead of gifts and presented all the toys to members of a Negro Sunday school in Manhattan. A long remembered social event was the Christmas party given by the alumnae at the Country Club at which the new house plans were presented. The spring Crystal Crescent Ball highlighted the spring semester. Kathleen Schultis as president directed the activities of the new Gamma Phi Beta chapter.

GAMMA PHI BETA—TOP ROW: Thayla Adams, Janice L. Albers, Carolee Ann Alexander, Karen Andrews, Betty Ann Artley, Karla Baur, Mary Lou Beisecker, Victoria Brodbeck, Linnea Brown, Marilyn Kay Dean. SECOND ROW: Beth Ann Dowling, Mel Eaton, Suzanne Fleetwood, Sybil Foster, Donna Geis, Doris Geis, Dixie Good, Janice Humble, Jean Koerner, Nancy Ann Lange. THIRD ROW: Betty Jane Larkin, Kathy Martin, Alice A. McCandless, Aura McConnell, Pat McDermott, Jane Nelson, Patti Penrod, Lorene Ritts, Norma Salmans. BOTTOM ROW: Eleanor Saylor, Kathy Schultis, Jane Seitz, Carol Shideler, Donna Jean Stewart, Sharon Stewart, Judy Stover, Cibyl Teichman, Barbara Walker.

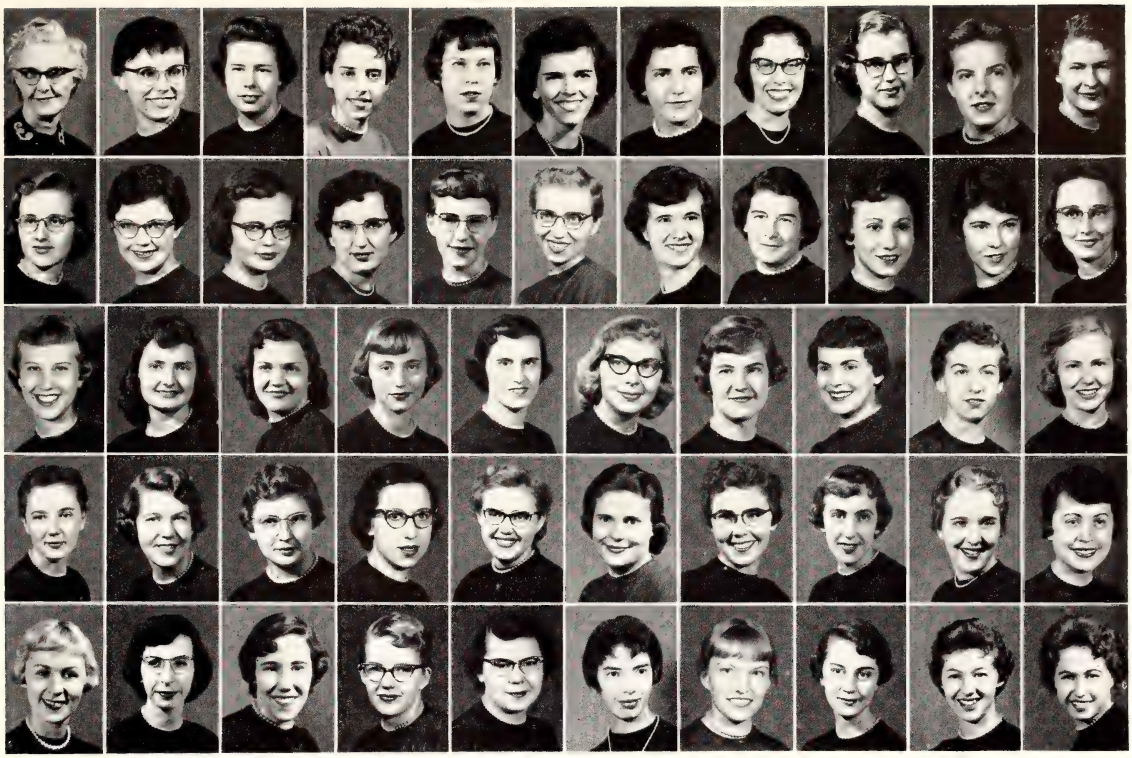

KAPPA DELTA—TOP ROW: Mrs. Edna Kershner, Carol R. Anderson, Kay Anspaugh, Patricia L. Blasing, Edna M. Bourquin, Marylou P. Bowlby, Beverly Brown, Judith A. Cain, Catherine A. Carrel, Ann Cook, Sondra Cool. SECOND ROW: Peggy Coonrod, Mary H. Cox, Caroline B. Davis, Barbara A. Duncan, Esther E. Edwards, Norma E. Eversole, Winnie Fellers, Nancy Gale, Teresa Gatz, Sonie S. Greene, Anita Grimm. THIRD ROW: Anita G. Heikes, Rosella A. Hiebert, Nancy R. Hill, Sharon Hutchison, Patricia A. Johnson, Rhonda R. Johnson, Gretchen Larson, Bernadine M. Macek, Mary Beth McCoy, Beverly J. Miller. FOURTH ROW: Nancy L. Molter, Linda E. Paulson, Nancy Rasher, Kay L. Reboul, Myrna Robson, Mary E. Rose, Joyce Rust, Lois J. Schick, Eva Jeane Schroedel, Joan K. Skupa. BOTTOM ROW: Sharon L. Skupa, Sara A. Smith, Carole L. Spears, Carol J. Stephenson, Ann Swanson, Jucy J. Taplin, Peggy A. Tillotson, Alberta M. Timm, Marilyn Tindall, Donna J. Turner.

kappa delta

Kappa Deltas were in demand for fraternity queens as three fraternities—Tau Kappa Epsilon, Theta Xi, and Delta Upsilon—selected KD girls to reign over fraternity functions. In addition to campus acitivities in which Kappa Delts participated, they adopted a needy family at Christmas and supported the Children's Hospital in Richmond, Virginia, which is their national philanthropy. These projects plus such social events as the Christmas party and the Emerald Ball were under the leadership of president Judie Cain. K-Key awards were received by two members. One was an International Farm Youth Exchange delegate to Brazil. Kappa Delts were also in Chimes, Mortar Board, Mu Phi Epsilon, Delta Phi Delta, Angel Flight, A Cappella Choir, *Who's Whoot* Staff and Alpha Delta Theta.

Sigma Gamma chapter of Kappa Delta was installed at Kansas State on December 4, 1920, as one of 93 national chapters.

A local organization at Kansas State, Lambda Lambda Theta, was granted a charter by Kappa Kappa Gamma in the spring of 1916.

kappa kappa gamma

Leadership ability by members of Kappa Kappa Gamma was evidenced by the fact that the KKG's supplied presidents for each of the following organizations: Associated Women Students, YWCA, Mortar Board, Chimes, Frog Club and Angel Flight. First-place trophies for Parents' Day decorations and the Delta Sigma Rho speech contest found a niche in the trophy case. One of the biggest social successes on the calendar was the Kappa Fathers' Weekend early in the spring. Sandra Mueller was president.

KAPPA KAPPA GAMMA—TOP ROW: Mrs. Eura Harding, Norma Amis, Sherrill Arnold, Judy Baker, Kathleen A. Barton, Marjory A. Bearg, Mary Beckmeyer, Darlene Beeman, Kay Benjamin, Kay Berg, Beverly Bergeson, Catherine Blanford. SECOND ROW: G. Karen Burtis, Virginia A. Caldwell, Eugenia L. Chatman, Mary L. Compton, Lois M. Cowan, Patricia Craven, Rebecca Culpepper, Peggy Daniels, Ann Davies, Janet L. Davis, Mary L. Deewall, Rosemary Derks. THIRD ROW: Ann Detert, Carol A. Doran, Marilyn B. Doran, Margaret A. Edwards, Kay Eplee, Janell Farrell, Trudie Foltz, Judith C. Frye, Sylvia G. Gaddie, M. Patricia Gagnon, Annette Galyon, Virginia Gorman. FOURTH ROW: Margaret Grantham, Natalie Harwood, Pat G. Hedden, Wendy L. Helstrom, Karen G. Herthel, Janet L. Holm, Judy Horn, Nancy L. Howard, Barbara B. Huff, Virginia L. Hurtig, Sally Ingle, Janis Irvine, Adelia Johnson. FIFTH ROW: Carolyn Keane, Carol A. Klecan, Katie J. Klecan, Imogene E. Lamb, Lee Lutz, Laura A. Lyon, Nancy J. McQueen, Lynn Mechesney, Susan Mechesney, Mary J. Moriconi, Kaye E. Morgan, Ann Morrisey, Sandra G. Mueller. SIXTH ROW: Harriet Myers, Lynne Olson, June Peacock, Beverly A. Reinhardt, Leann Riggs, Glenda Robertson, Mary E. Rogers, Mary A. Rogler, Pat M. Rouse, Rosalyn Rowell, Janie A. Rumsey, Marilyn E. St. John, Shirley J. Sarvis. BOTTOM ROW: Jean Shenk, June Shenk, Barbara Siemers, Elenita R. Stapp, Rosalie Stockham, Marian Teare, Jane Warner, Dixie Warnick, Mary H. Weigel, Barbara Whitelaw, Jane Wilkinson, Marianne Wilkinson, Shirley J. Younkin.

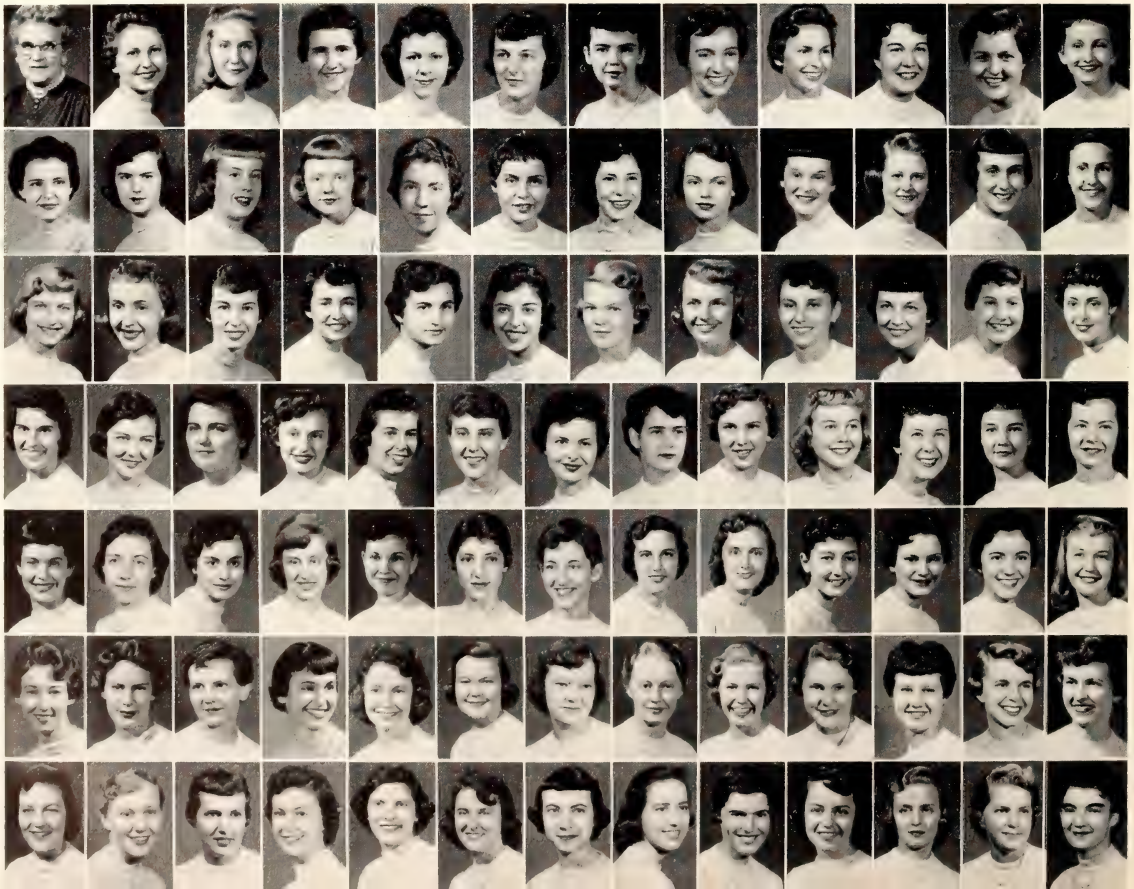

pi beta phi

"Readin', writin', 'n 'rithmetic" paid off for the members of Pi Beta Phi as both actives and pledges took top honors in 1955-56 scholarship. Pi Phi's proved that studying didn't take up all their time at their annual fall costume party, the Christmas house party, and the spring formal. Members claimed runner-up to national Miss Football, PiKA Sweetheart, five campus presidents, and Chimes, Mortar Board, and Student Council positions. Pi Phi's also placed second in the campus speech contest and Parents' Day decorations. Marilyn Smith, president, directed all phases of chapter life.

Founded in 1904, Phi Kappa Phi was the first local sorority on campus. The chapter was chartered to Pi Beta Phi in 1915.

PI BETA PHI—TOP ROW: Mrs. Margaret Hollingsworth, Anna Attwater, Sandra D. Arnold, Kaye E. Aye, Carol Baker, Nancy Ballweg, Connie L. Benjamin, Carol L. Bliss, Marcia Boyd, Janis C. Broman, Mary B. Brooks, Kay Burke. SECOND ROW: Lu Ann Burnette, Mary Ann Chamberlain, Charlotte Chastain, Beverly A. Cloyes, Judith Crawford, Nora Crocker, Sally A. DeForest, Rochelle Denk, Mary L. Durland, Carolyn A. Eby, Constance Eller, Judy A. Fisher. THIRD ROW: Janice E. Graham, Joyce E. Graham, Royanne Graham, Colene Henson, Sue Higdon, Julia H. Hopp, Katherine Horridge, Sue Hostinsky, Carolyn Huber, Nancy J. Irvine, Nancy Johnson, Sarah K. Jolley. FOURTH ROW: Denise Kendall, Winifred Killian, Kathryn Koon, Diane Koon, Jean Low, Patricia A. Lutz, Jo Ann Lydick, Irene Mangelsdorf, Anne Manion, Judy Mann, Barbara Marshall. FIFTH ROW: Lynne Martin, Judith McCartney, Marylyn McCready, Marilyn M. McKnight, Carol S. Miller, Karen L. Milner, Emily Mohri, Lynn Moxley, Patricia Myers, Janet Newcomer, Ann E. Nicolay. SIXTH ROW: Kay Nordstrom, Joan Peters, Judy Peterson, Karen T. Peterson, Kirsten Peterson, Jolene Prather, Margery Ricklefs, Clenece Roberts, Carol Schoenfeldt, Karen Skiver, Margaret Slaughter. BOTTOM ROW: Karen Smith, Marilyn C. Smith, Beverly A. Somers, Charlene Strah, Charlotte Strah, Constance A Taylor, Mary Theiss, Charlene Thouvenelle, Dorothy L. Wahle, Susanne Wildgen, Monne K. Wills.

INTERFRATERNITY COUNCIL—TOP ROW: Daryl A. Becker, Gerald E. Bennett, Charles D. Callahan, Myron R. Coryell, Richard G. Davis, Richard K. Disney, Lawrence I. Feder, Larry E. French. SECOND ROW: James A. Gates, Jack Harmon, Gary G. Karst, Warren J. Keegan, Robert D. Kidd, Ronald P. Mentgen, Jerry P. Metz, James D. Murray. BOTTOM ROW: Albert E. New, John M. Park, Jerome K. Regier, Gary W. Rumsey, Carlyle A. Thompson, Charles E. Tuttle, Jim D. Whitford.

ifc, panhellenic sponsor first greek week

PANHELLENIC COUNCIL—TOP ROW: Mary Frances White, Karla Baur, Corrine Crumbaker, Becky Culpepper. SECOND ROW: Mary Lou Ficke, Gaye Fryer, Ruth Ann Gress, Carol Kaufman. BOTTOM ROW: Connie King, Marylyn McCready, Eva Jean Schroedel.

A special event for all Greeks on the campus took place in April when the first 'Greek Week' was sponsored by Interfraternity and Panhellenic Councils. The four-day affair included a banquet, dance, workshops and community projects. Ideas gained from discussions and workshop sessions were further discussed at IFC and Panhellenic meetings. Other joint projects of Panhellenic and IFC were a Christmas party for children and the annual Interfraternity Sing.

For the first time this year IBM cards were used during sorority rush week to facilitate speed and accuracy in issuing invitations from the sororities. Panhellenic sponsors four scholarships per semester which go to a student in each of the four classes. Trophies awarded for house decorations at Homecoming are provided by this group. Much planning by the Council is directed at rush week. Gaye Fryer was president and Mary Frances White was advisor.

As Panhellenic Council co-ordinates activities of the sororities, Interfraternity Council works to keep the fraternities unified. Both groups are made up of a junior and senior representative and the president of each house. The Councils also bind the fraternities and sororities closer to campus activities.

IFC regulated rushing rules, co-operated with Panhellenic for joint projects and helped initiate Greek Week on the campus. They sponsored a Korean student by paying his college fees and arranging for him to live in various fraternity houses. IFC works with the Interfraternity Pledge Council on certain problems. First semester president was Gary Rumsey and second semester president was Jack Harmon. Advisor was V. D. Foltz.

This is the third year that the Independent Organized House Council has been in operation to regulate and co-ordinate activities of the independent men's houses. Seven houses with more than 160 men belong to the Council. Their activities included a picnic for all members, a float in the Homecoming parade, mixers with women's houses, a scholarship cup for the house with the highest grades and a service project on the campus.

Purposes of IOHC are to foster friendliness, promote the welfare of the college and its independent men, and to act as the voice of organized houses. James Keating was president, Charles Jacot, advisor. Council members are two men from each house.

Re-organizing the Constitution kept members of the Interfraternity Pledge Council busy at meetings this year. The Council worked with IFC for the first time by helping promote Greek Week and other all-Greek activities. Intermission at the IPC dance found Joe Gardner and Mel Eaton crowned pledge king and queen. Theme for the annual dance, which followed several weeks of ardent campaigning, was "Deep Purple." Initial plans for establishing a scholarship fund were laid in the spring. David Templeton was president of the group which has two representatives from each pledge class. Advisor was Charles Goetzinger.

INDEPENDENT ORGANIZED HOUSE COUNCIL—TOP ROW: Franklin J. Appl, Frank G. Bell, Robert W. Bozworth, Gerald D. Hargadine. SECOND ROW: Frank Jessop, Kenneth W. Johnston, James R. Keating, Ronnie E. Leiker. BOTTOM ROW: William B. Patterson, Ernest B. Randel, Duane L. Renberger, Gary L. Swenson.

INTERFRATERNITY PLEDGE COUNCIL—TOP ROW: Charles Goetzinger, Rosalie A. Austin, Beverly A. Cloyes, Dwayne S. Daniels, Ilene M. Davey, Carl B. Eisele, Edward A. Franker, Joseph J. Gardner, Teresa Gatz, David H. George, Jacquelin Glover. SECOND ROW: H. W. Grinstaff, Mary C. Grosdidier, Dave Quinn, Don Hampton, James R. Hiner, Robert M. Howell, Dwight Jackson, Mina E. Jones, DeLoyd B. Larsen, Chris Lee, David H. Lobmeyer. BOTTOM ROW: John Pacilio, Carmen Paul, Rex E. Pearson, Beverly A. Reinhardt, Eleanor Sayler, Jerry Smith, Dennis H. Tatge, David E. Templeton, Harry L. Todd, Alan Trachsel, Dan L. Wesselowski.

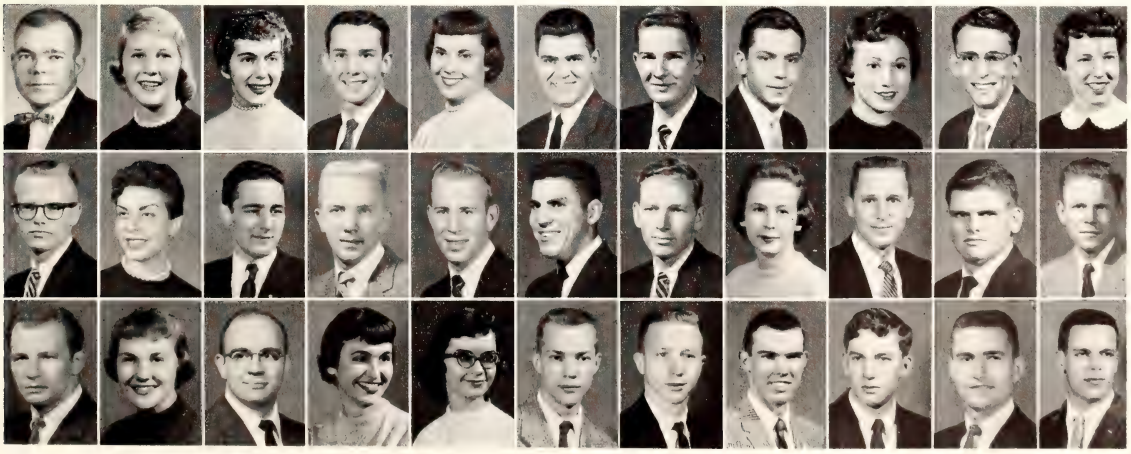

The Phi Delt dining room is the scene of fraternity rush activity. Faces glow from good food and lively conversation.

Out enjoying the warm fall night are these Acacias and their rushees as they go through rush week in their new house.

men pledge 91 per cent

Fall fraternity rush ended in pledging for over 91 percent of those entering last fall. Four days of rushing activity began for 435 rushees Thursday, September 6, and were climaxed with breakfasts for new pledges at the fraternity houses on Monday. The K-State fraternities use the preferred type of rush, meaning that rushees have scheduled times to meet with houses they choose. Only three rush dates may be scheduled at any one house.

Enthusiasm shows on the faces of these Sig Alphs as they entertain one of their rushees in their living room.

Gleaming trophies lend an impressive background for Sigma Nus as they relax with their rushees during rush week. The quizzical expression on one face seems to ask the question, "Now what was that fellow's name?"

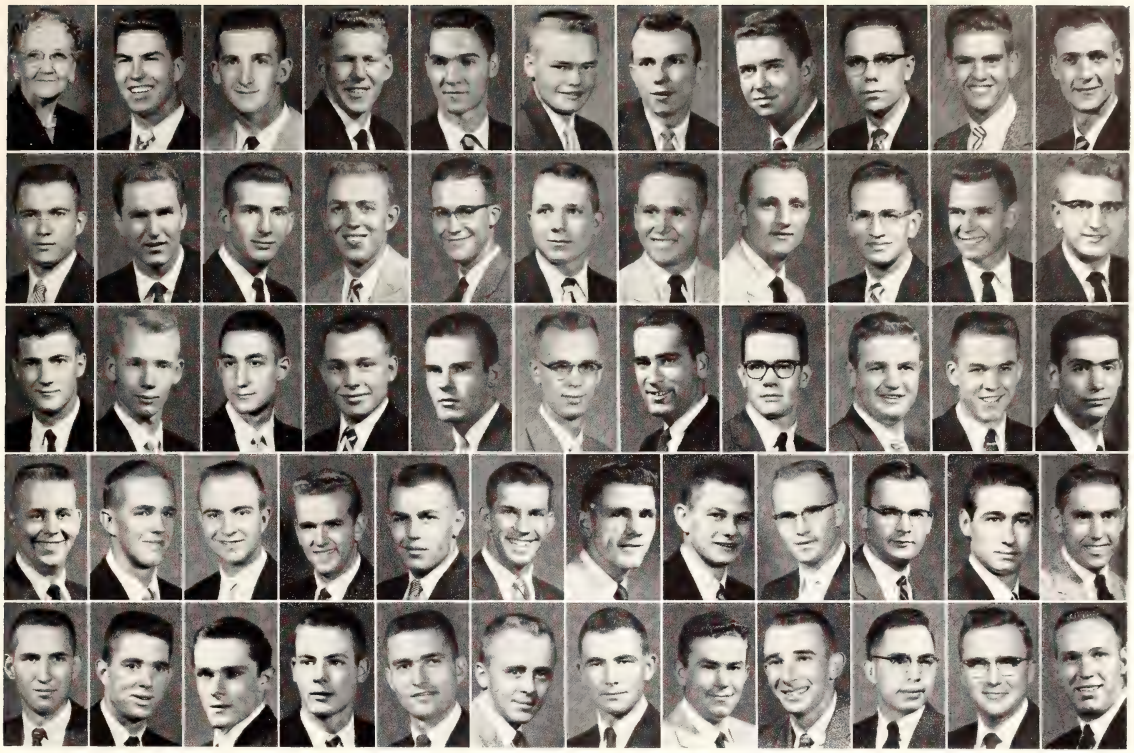

ACACIA—TOP ROW: Mrs. T. N. Lyles, Tommy B. Amerine, Marshall P. Ballard, James D. Basset, James O. Bell, Stanley W. Braman, Billy R. Cox, Blaine E. Criss, Robert L. Derstein, Donald P. Edson, Miles R. Funk. SECOND ROW: Pat E. Gibson, Ward L. Ginn, John P. Griebel, Larry F. Harding, Robert W. Hedrick, Garold E. Hodges, Larry L. Hodges, Russell E. Hodges, Jay M. Humburg, Larry L. Ihrig, John W. Johnson. THIRD ROW: Robert E. Kind, Don W. King, John P. Kochner, Aaron J. Lane, Gerald D. Leonard, Donald G. Livingston, John R. Markley, Carl A. Marquardt, George L. McCormick, Clyde O. McKenzie, Douglas W. Moore. FOURTH ROW: John L. Neal Jr., Larry A. Nelson, Vern A. Nelson, Albert E. New, Norman A. Newton, George W. Piersol, Donald L. Pohlman, Terry L. Poling, Ramon D. Roessler, Dennis R. Rogers, Thomas K. Rogler, Kenneth C. Ross. BOTTOM ROW: Henry C. Ruckert, Roger W. Sherman, Peter S. Taylor, Jerome H. Thies, Alan J. Trachsel, Albert E. Wesley, Jimmy A. Wier, Richard K. Wilson, Eldon E. Yeager, Larry M. Yost, LeMoyne M. Zimmerman, James M. Zinn.

acacia

Proud Acacia members can point to four campus buildings that have been named after their alums: Seaton Hall, Bushnell Hall, Waters Hall and Willard. Another building that they are boasting about is their new chapter house, into which they moved this year. Acacias were *Collegian* sports editor, secretary and treasurer of sophomore engineers, and members of Sigma Delta Chi, Alpha Zeta, Engineering Open House coordinating committee and 13 other clubs. Social events included fall and spring formals, Hay Stomp, Christmas party, Indian party, Good Ole Times party, Pledge party, Mothers' Day and Founders' Day. President was Jay Humberg. Acacia presented "This Far North" as one of the four fraternities selected to present skits in the '56-'57 Y-Orpheum. They won second place in their group in basketball intramurals and participated in all other sports. Phi Kappa Phi freshman recognition for high scholarship was given to four Acacia members. Mrs. T. N. Lyles has served as housemother for the Acacia house here on the campus for 27 years.

The K-State Acacia chapter was founded in 1913. Their housemother has been at K-State for 27 of those years.

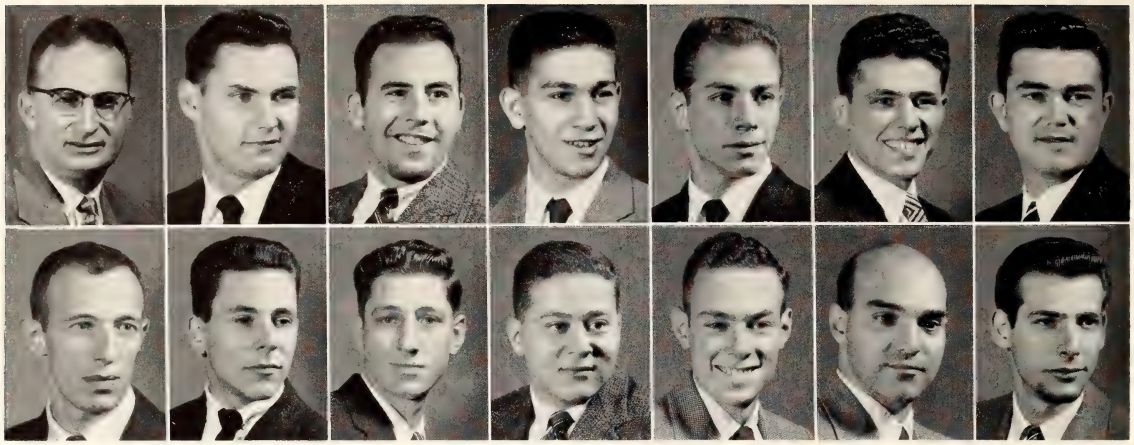

ALPHA EPSILON PI—TOP ROW: Max Milner, Stuart I. Dworkin, Lawrence I. Feder, Howard Finkelstein, Murray Fudim, Hans J. Goldman, Charles I. S. Hahn. BOTTOM ROW: Albert Jankowitz, Herman T. Kamerman, Ira M. Kaminsky, Calvin Kossover, Peter Newman, Joseph B. Schleicher, Alan R. Viani.

alpha epsilon pi

A colony of the national fraternity Alpha Epsilon Pi was re-activated in March 1956, when a group of interested students started the ball rolling. The fraternity had been inactive since October, 1951. The national secretary who visited the men in the fall assured them they could go active when their membership reaches 25. Rebuilding the basement of the Jewish Community Center of Manhattan at 910 Lee into a chapter meeting room has been the group's main project. With a new ceiling, pine paneling, lighting, and other improvements the room is ready to accommodate a growing fraternity.

Homecoming decorations kept the men busy in the fall but they found time to start an annual football contest between the KS and KU chapters on the day of the all-school game. In true K-State fashion, the Manhattan men won this first contest. The chapter made several trips to Kansas City for various events there. They had a dinner-dance in both the fall and spring semesters, and a Bar-B-Q following a hayrack ride.

Members are active in B'nai B'rith Hillel Foundation and claim the president, vice-president, and treasurer of that group. Two of their men serve on the RCC, and one serves as treasurer. A scholarship fund for the man with the highest grade average was added this year. His name will be engraved on a plaque, and he will receive a cash award.

Taking an active part in all phases of campus life, members worked in the Little American Royal, Poultry Club, K-State Players, Junior Debate team, Klod and Kernel, Army Rifle team, freshman wrestling team and Greek Week committees. Although the smallest fraternity on campus, they have been in the upper half in the final standings of nearly every intramural athletic contest. Stuart Dworkin was president and Prof. Max Milner was advisor.

Fixing up the basement of the Jewish Community Center for a chapter meeting room provides lots of work and fun for members.

alpha gamma rho

The highlight of the year for members of Alpha Gamma Rho was moving into their new fraternity home at 1919 Platt. They honored their housemother, Mrs. Olive Kipfer, who received national recognition at their fraternity's convention for 25 years of service as AGR housemother. On the campus Alpha Gamma Rho's were in Student Council, Blue Key, Arnold Air Society and one was president of the Agricultural Association and Ag Mag editor. After school practice on the softball field won them first place in intramural softball. The Pink Rose formal and Sister-Sweetheart dance were top social events. Billy Bower served as president.

The local chapter of Alpha Gamma Rho, formed in 1927 at Kansas State, was the proud occupant of this new fraternity house.

ALPHA GAMMA RHO—TOP ROW: Mrs. Olive Kipfer, J. Brent Adair, John E. Anderson, Arnold P. Appleby, C. Ancel Armstrong, Robert C. Asmus, Joe J. Bailey, Alfred E. Baker Jr., Billy D. Bower, Milton C. Boyle, J .C. Breithaupt, Benny E. Brent. SECOND ROW: John J. Brink, Fred L. Clemence, Red J. Colson, Joseph F. Cukjati, Edwin T. Dillinger, Ray W. Ely, Darwin R. Francis, Larry J. Greene, Dwight Haddock, Allan L. Henry, Loren D. Henry, Stanley D. Johnson. THIRD ROW: Darrell E. Keener, Kenneth T. Kirton, Michael Lair, James A. Laughlin, Larry L. Laverentz, Walter H. Lewis, R. NaDon Lindburg, R. Leon Lyell, George P. McCune, Larry L. McGhee, Tim E. McKenna, David E. McKnight. FOURTH ROW: Charles L. Michaels, Tommy L. Miller, John R. Milton, Warren D. Nichols, W. William Ogborn, Bill E. Perkins, Don G. Perkins, James R. Perkins, Lynn L. Perkins, H. Dean Peter, Chester Peterson Jr., Jerome K. Regier. FIFTH ROW: Loy D. Reinhardt, Henry A. Renollet, Delmar L. Rieger, Burke C. Rogers, William C. Root, John L. Schlesener, Estel J. Schultis, William L. Schultz, Gerald L. Schweitzer, Marvin A. Shoemaker, Donald C. Signor, Raymond F. Sis. BOTTOM ROW: Carl A. Stevens Jr., Samuel E. Strahm, Gary F. Sullivan, Richard B. Talbot, William L. Tilgner, Allen Tilley, Harry Lee Todd, Therean L. Towns, Harold H. Van Horn, Ralph B. Waite, Gary G. Yeakley.

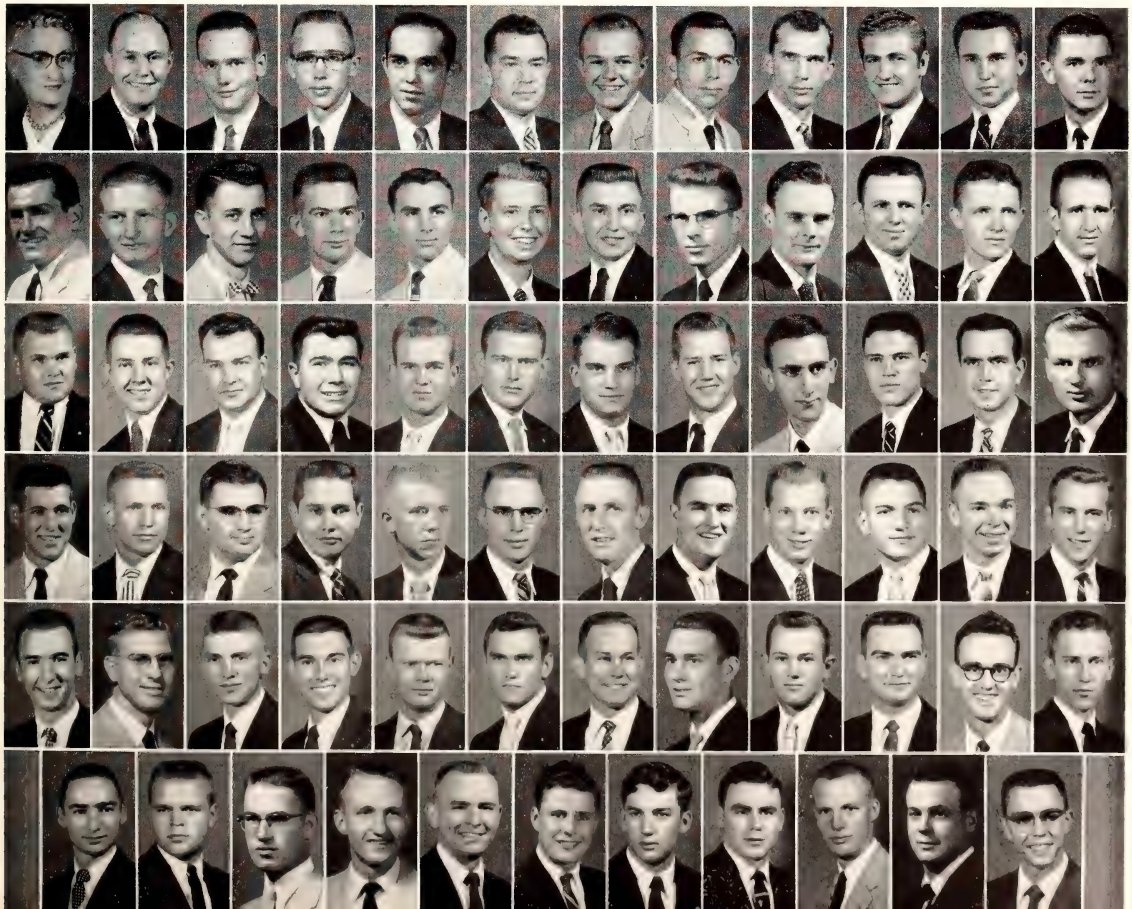

Alpha Kappa Lambda is the only national fraternity originating on the West Coast. The local chapter started in 1930.

alpha kappa lambda

Of vital interest to all AKL's and their alumni was the construction of the new chapter house and its dedication in March. In conjunction with the Alpha Kappa Lambda group at Emporia State, the K-State chapter staged a variety show, the proceeds of which went as a contribution to the Polio Drive. Another service was the community project which was undertaken just prior to initiation. Another evidence of the connection between state chapters of AKL was the athletic competition between K-State, K.U. and Emporia State chapters, which was followed by an informal dance. Gary Galyardt served as president.

Social events included the Christmas formal, Spring Pernet Rose Ball, Mardi Gras party and Founder Day activities. AKL's won second in the campus fraternity speech contest. Individuals were on the track team, secretary of bowling league and on the debate team.

ALPHA KAPPA LAMBDA—TOP ROW: Mrs. W. B. Granger, C. Norman Benzinger, Marlon L. Brack, Joboy R. Browning, Daniel Chajuss, Gaylord Chizek, Keith S. Chrisman, Thomas H. Cour, Don E. Croy, James H. Curran, Donald M. Ernst. SECOND ROW: Larry Fager, Edward A. Frankel, Larry E. French, John Frey, Gary E. Galyardt, Ronald K. Garlow, John F. Hall, Eldon Hammeke, Carroll M. Hamon, Kenneth Heidebrecht, Leo T. Hook. THIRD ROW: Robert L. Hougland, Norman H. Hostetler, Harry L. Hunsley, Henry H. Hyndman, John W. Johnson, Robert K. Kiser, Donald D. Korbe, Eldon R. Ladd, Gary J. Lazarus, Larry D. Leuthold. FOURTH ROW: Robert D. Miller, Bill D. Mollahan, W. Penn Morton, Daniel Y. Motogawa, Ray E. North, Robert B. Perry, Pedro F. Pou-Lines, Earl R. Ross, Barry N. Rupard, Gad Shefet. BOTTOM ROW: Charles M. Sheldon, John Slade, Conrad C. Smith, Richard R. Steudtner, Gary Trull, Kenneth R. Wells, Allen L. Wiechert, Gary E. Williams, Robert H. Williams, Robert L. Wilson.

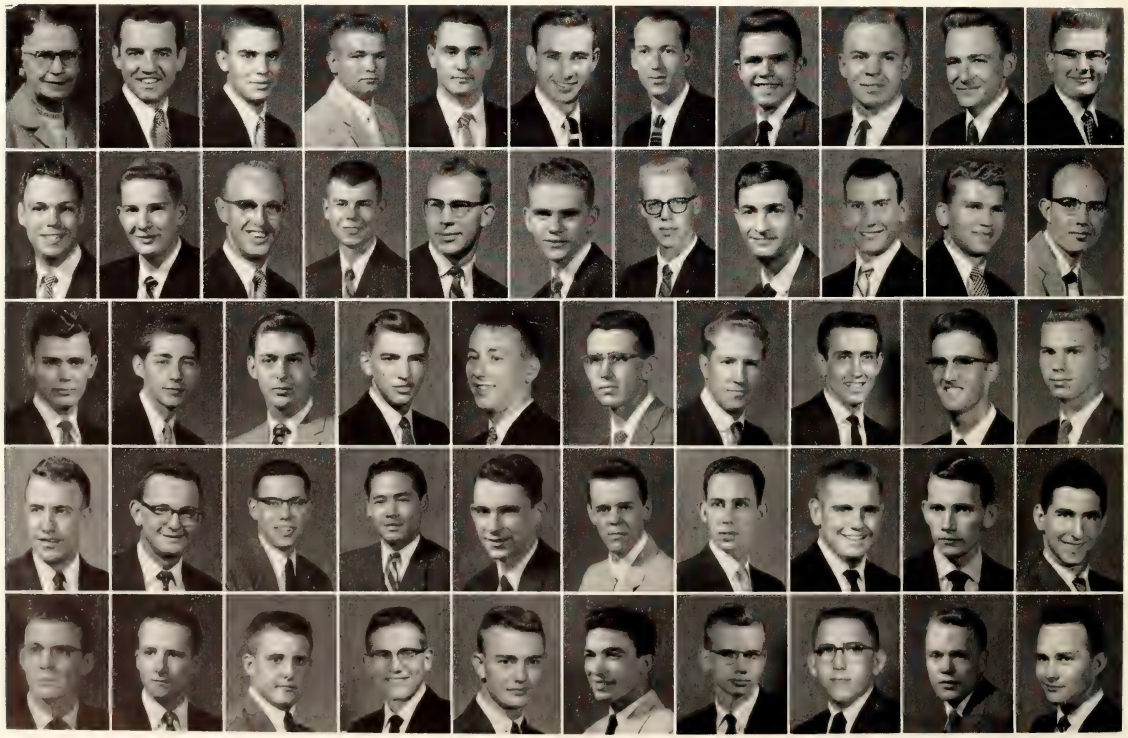

alpha tau omega

An added attraction for members of Alpha Tau Omega this fall was moving into a new addition to their house. Pleased with their new home, they decided to help others and painted the Methodist Church at Emmett, Kans., for a Help Week Project. Orchid leis from Hawaii brought "ohs" and "ahs" from dates at the Hawaiian party. The Christmas party, house parties, and spring formal filled out the social calendar for ATO's. Members were president of I.F.C., general director of Y-Orpheum, president of Psychology Club, vice-chairman of state Young Republicans, *Collegian* photographer, treasurer of Young Republicans and I.P.C. and captain of the football team. Wielding the gavel was president Gene Randall. ATO's skit was one of four fraternity skits to be selected for presentation in the '56-'57 Y-Orpheum. The WIBW-TV officials selected their skit to be presented over TV. Membership of Alpha Tap Omega totaled 58 this year, an increase of 5 over last year. Mrs. L. E. Keefer was housemother.

Alpha Tau Omega was chartered at K-State on October 22, 1920, from the local organization of Alpha Theta Chi.

ALPHA TAU OMEGA—TOP ROW: Mrs. L. E. Keefer, La Rue Anderson, James B. Angle, Ben Barber, Irvin Dale Blume, John Bremenkamp, John Cersorsky, Walter Couch, Gary Cummings, Gary Darter, William C. Dawe. SECOND ROW: Ed Dunlap, Ron Edwards, Raleigh Eggers, Leland Fager, Dwight Glenn, Carl Glocker, Gene Grabs, Lynn Grafel, Clayton Griffin, Robert Haas, Jack Harmon. THIRD ROW: George Hart, Bob Hofmann, Carl Hubbell, Don Hutchison, Bruce Irwin, Jim Johnson, Dean Joslin, Dennis Kelly, Bob Krizman, Harry Lehew, Warren McBratney. FOURTH ROW: Forrest Mendenhall, Gary Minor, Roger Mochamer, Richard Mundy, J. C. Northern, Leslie Ogg, Allen Olsen, Gene Randall, Jim Riedinger, Gary Settle, Stan Severance, Kenneth Shaw. BOTTOM ROW: Bob Simmons, Jerry Smith, Herschel Staats, Norman Staats, Ervin Stahel, Stanley Stokes, Eddy Thompson, Phil Upton, Wendell White, Jim Williams, Bruce Wilson, John Yowell.

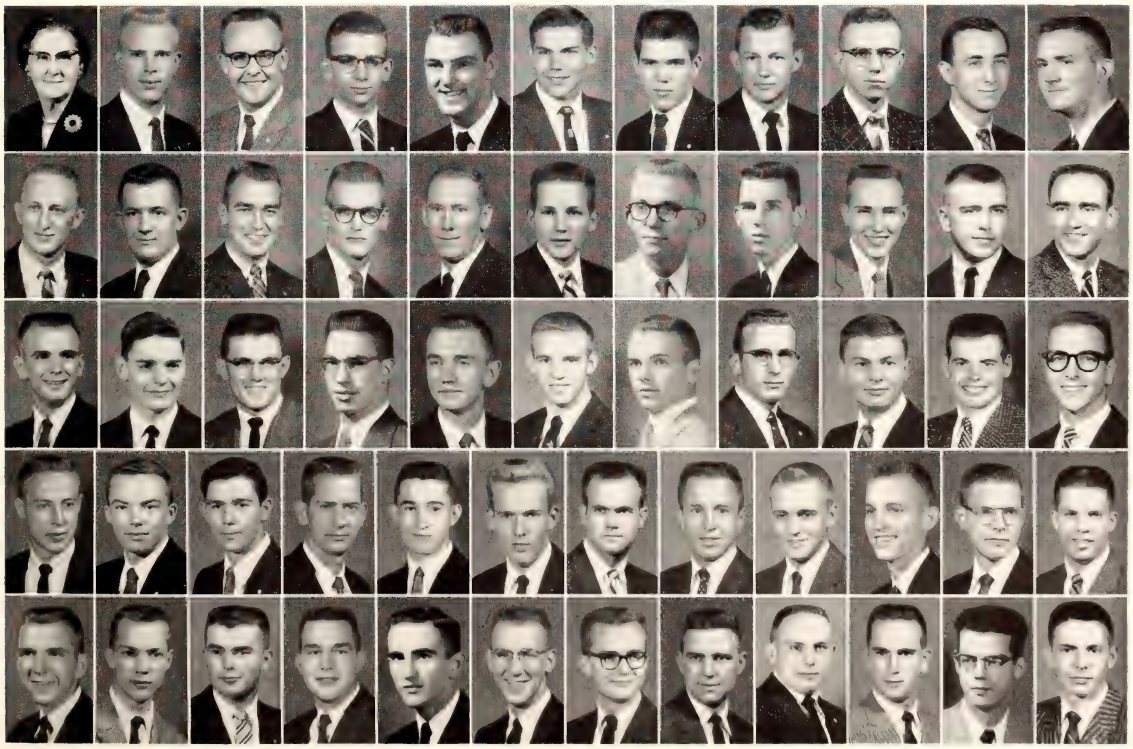

Beta Sigma Psi received their national charter on March 4, 1951. Since then they have purchased their chapter house.

beta sigma psi

Although a relatively new fraternity on campus, the Beta Sigs have built up their membership to fifty-six and have purchased their own chapter house. Events rating high on their social calendar are the annual Hobo Party, the Gold Rose Formal, the Snowman's Hop at Christmastime and the "House of Blue Lights" dance. Beta Sig is represented on the Engineering Council, Union Program Council, Engineers' Open House Committee and one member is president of the AIChE. They participate in all intramural sports and won second in the football division. Leading the group in maintaining participation in campus groups and in striving toward good scholarship was president Bob Raffety.

BETA SIGMA PSI—TOP ROW: Mrs. Elizabeth Seaton, Franklin A. Ahrens, Harold R. Albrecht, Richard H. Bartel, Gerald E. Bennett, Albert L. Bieber, Kenneth W. Blase, Charles Blaser, Delwin L. Bokelman, James E. Boyd, Donald K. Brinkman, Gary L. Brinkman. SECOND ROW: Warren H. Brown, Terry L. Bruce, Melvin L. Bruenger, Garry D. Chegwidden, Gerald L. Chelson, Larry K. Dannenberg, Walter H. Dietz, Larry E. Eckelman, Larry R. Edwards, Howard H. Erickson, Leon L. Fick, Richard C. Frohberg. THIRD ROW: Larry D. Gossman, Merle L. Hanson, Carl H. Kempin, Bernard D. Klover, Richard W. Kohlschreiber, Henry E. Kramer, Arthur H. Kranz, Kenneth R. Kranz, Charles K. Krueger, DeLoyd B. Larsen, Garry W. Lassman, Larry H. Luedders. FOURTH ROW: Leroy W. Luedders, Gerald Manchester, Max L. Mattson, Thomas McCourt, Vernon O. Meinert, Neal D. Meitler, Noel R. Meyer, Rawleigh H. Meyer, Larry D. Miller, Dean A. Nehrig, Leslie A. Olsen, Eugene P. Post. BOTTOM ROW: James W. Raffety, Robert W. Raffety, Fred O. Saenger, Norman L. Sawyer, Robert H. Schumann, Allan L. Thaemert, Ravon R. Thaemert, Virgil Walter, Robert L. Watkins, Richard A. Wheat, Charles C. Wilson.

beta theta pi

Represented on virtually every campus honorary for which men are eligible, Beta Theta Pi also boasted membership in Young Democrats, many Student Union committees, and the new Air Force Association. With great expectation the members and their dates looked forward to the Beta Pig, held during the spring, which is the Beta's outstanding social event each year. The Beta Barbecue, the annual house party and the Miami Triad were also red-letter events. To see that all fraternity activities and business were carried out efficiently was the job of Russell Bradley, president.

Gamma Epsilon of Beta Theta Pi has been active at K-State since 1914 except for a short interval during World War II.

BETA THETA PI—TOP ROW: Mrs. Merle Bayers, Donald P. Adee, William Amstein Jr., Paul R. Attwater, Larry W. Atzenweiler, Dick L. Ayers, Sonny R. B. Ballard, Tom E. Banks, George W. Bemis, William C. Bowman, Richard D. Boyd, Robert A. Boyd. SECOND ROW: Russell H. Bradley, Leslie P. Brown, David M. Carlson, Donald R. Carlson, Scott S. Chandler, John L. Compton, Thomas P. Conlon, Richard W. Corbin, William D. Critser, Darrel D. Dodds, Robert J. Elgaard, John M. Erickson. THIRD ROW: Buddy D. Frye, James A. Gates, Tim A. Grace, Harry D. Haas, James M. Hall, Don C. Hampton, John G. Harri, Robert H. Haymaker, James R. Hellar, Jerry M. Hess, William W. Hicks, James D. Hotchkiss. FOURTH ROW: Jack House, Charles J. Johns, Jerry F. Johnson, Jerry J. Jones, Larry Jones, Dick H. Irvine, John H. Kugler, Gary L. Lafferty, William E. Larson, Larry M. Lesh, James P. Lindsay, Donald W. Lonker. FIFTH ROW: James M. Lonker, Gary E. Luck, Daryl B. Mackender, Robert O. McDowell, Ken B. McNeill, James L. Murray, William S. Murray, D. Eugene O'Connor, James H. Parker, John M. Parr, David S. Pfuetze, Dean E. Plagge. SIXTH ROW: Kenneth E. Peirce, George N. Peters, George H. Phipps, Duane K. Ramsey, Lowell E. Renz, John E. Ricklefs, William M. Rosenberger, George E. Ross, Paul W. Schilling, George R. Serpan, Lon V. Silver, Dean A. Skaer. BOTTOM ROW: James D. Smith, Michael R. Smith, Leo W. Stolzer, Howard L. Teaford, L. Scott Turner, John C. Van Aken, Kenneth A. VanSickle, Philip F. Weaver, Gene D. Westhusing, Richard W. Wilbur, Phillip A. Wright, Jerry B. Wurster.

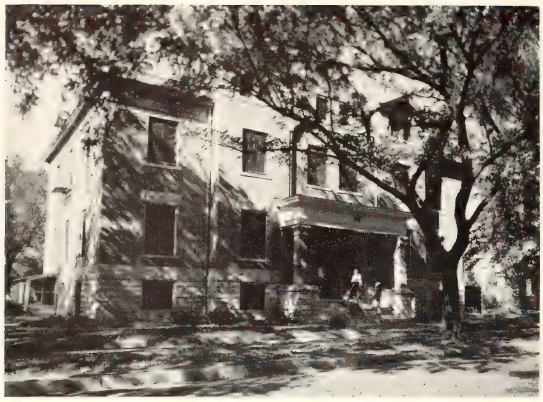

Established on campus in 1925, Alpha Upsilon of Delta Sigma Phi has helped found a chapter at Kansas University.

delta sigma phi

In two years Delta Sigma Phi has increased its membership over one hundred per cent. During this rise, members have been prominent as president of the Student Body, president of the Apportionment Board, and as members of Blue Key, Sigma Tau, Scabbard and Blade, Wampus Cats, and A Cappella Choir. The social calendar of the Delta Sigs included such events as the fall Apache Party which was planned by the pledges, the Founder's Day Formal, the Sailor's Ball, and the Carnation Formal. Serenading on Parents' Day and on Mothers' Day was a unique project sponsored by the Delta Sigs. Fraternity leadership was in the hands of Paul Hatfield, president.

DELTA SIGMA PHI—TOP ROW: Mrs. F. Paul Smith, Laurn M. Axlund, John R. Balaun, Mark F. Bence, Robert R. Biemer, Gary S. Blum, Arlo G. Bonar, Robert L. Cole, James W. Conboy, Wilber A. Copenhafer, David M. Cox. SECOND ROW: Jay J. Cress, Richard G. Davis, Fred V. Dellett, Richard L. Evers, Duane L. Fruechting, David H. George, Dean E. Gigstad, Chester W. Good, Robert H. Goodin, Joe Grimes, Paul H. Hatfield. THIRD ROW: Don H. Haun, David L. Haverkamp, Galen L. Heritage, Lee R. Hildebrecht, Quinten L. Hodges, Robert E. Hoover, David A. Hotchkiss, Keith J. Jackson, Don P. Jennison, John R. Johnson, Joseph A. Johnson. FOURTH ROW: Larry R. Karlen, Francis Kay, Gary L. Kay, Robert K. Kelley, William Kugelman, John P. Leaf, Jon A. Levin, Noel R. Lippe, Larry E. Lowe, Warren Lynn, Robert L. Mall. FIFTH ROW: Joe P. Marnell, James R. Miller, Cameron E. Moore, Norman R. Morrow, Wayne R. Mowrer, Errol L. Murphy, Galen A. Murphy, Norman L. Nelson, Ralph J. Piccola, Bill L. Pierce, Morton D. Plunkett. BOTTOM ROW: Lyle L. Rudy, Thomas E. Ruhlman, Philip N. Rush, Louis L. Studer, Larry D. Thirsk, Charles W. Thorp, Loren D. Tregallas, Virden L. Turner, Samuel M. Warren, Howard W. West, Patrick A. Wilkerson, James L. Windle.

delta tau delta

Activity-minded Delts were well represented all over the campus by active members who served as I.F.C. president, I.P.C. president, Chairman of the Activities Board, Chairman of Program Council, Union chairmen, representatives on Student Council and seven honoraries. Ingenuity and hard work won the Delts first place in the fraternity Homecoming decorations and brought the title of FMOC to one of their members. In the athletic field, Delts won first in track and tennis doubles. These numerous activities were guided by president Will Schleifer.

Delta Tau Delta, founded at Bethany College in Virginia, in 1919 chartered the local chapter, Gamma Chi, on K-State campus.

DELTA TAU DELTA—TOP ROW: Mrs. Fred Coulson, Richard L. Adelson, Douglas W. Archer, John C. Arford, Douglas T. Ayers, Larry C. Ball, Winston J. Barr, Ronald D. Barragree, Dwight E. Bennett, Larry D. Benton, Donald A. Bowers, William H. Brethour, Melvin L. Burdorf. SECOND ROW: James H. Carpenter, Wright E. Cochran, John A. Collingwood, David W. Craig, Alan E. Crow, Thomas C. Dechairo, Mike Dole, John P. Doyle, John A. Erickson, Michael F. Finney, John C. Floyd, Larry R. Foulke, Donald R. Gadbery. THIRD ROW: James L. Green, Sterling W. Gunter, James W. Guthrie, Richard D. Haines, Stanley W. Hansen, Don F. Hazlett, Douglas T. Heath, Thomas M. Heter, Dean L. Hoar, Dale R. Hodgson, Robert M. Hodgson, Russell C. Hoseney, Richard W. Hotz. FOURTH ROW: Melvin D. Hutchins, Harold R. Hutchison, Richard M. Jennings, Eldon Johnson, Lowell D. Johnson, Joe Kashner, L. D. Kendall, John L. Kennedy, Joel R. Kesler, Norman V. Keyse, Tom G. King, Herbert R. Kolb, John W. Landes. FIFTH ROW· David L. Larson, David P. Loyd, James L. Mariner, Walter I. Mayden, Richard M. McElroy, Marvin M. McMillan, Larry L. McWhorter, Devon Miller, William H. Monroe, David M. Neal, Gary D. New, Wilbur C. Newman, Lowell L. Novy. SIXTH ROW: Tom W. Oehlert, Richard L. Parker, William P. Patton, Burl N. Pepper, Robert E. Quanz, Robert L. Redford, Edward P. Regnier, George A. Rood, William L. Ruggels, Gary W. Rumsey, William J. Ryan, Laurence T. Schaper, Wilbur A. Schleifer. BOTTOM ROW: Harry L. Shank Jr., Ralph E. Shaw, William J. Simic, Norman N. Stockham, Karl R. Stutterheim, David E. Templeton, Richard A. Thomas, Robert W. Wempe, John W. Willey, David C. Yerkes, Phillip A. Young, Curt O. Zeigler.

The local chapter of Delta Upsilon was first colonized as the "1834 Club" because the fraternity was founded in that year.

delta upsilon

November 17, 1956, was the day for which members of the 1834 Club had been waiting. After successfully completing their period as a colony, the organization was installed at Kansas State as Delta Upsilon, thus making it the oldest national fraternity represented on the campus. In addition to installation festivities were DU social functions such as the Founder's Day banquet, the Christmas party, the annual Spring Formal, and many hayrack rides and picnics. Ron Pettit served as the first president of Delta Upsilon. Outside the house, members were active in the Integrity Party, Pershing Rifles, Pi Tau Sigma, and Sigma Tau. DU's sent Christmas toys to the National Guard for distribution. They were runner-ups in the fraternity division of Parent's Day decorations and participated in all intramural sports.

DELTA UPSILON—TOP ROW: Mrs. Grace Ballweg, Calvin K. Adams, Henry L. Andrade, J. D. Barber, George E. Beck, Gary M. Boelling, Willard Childres II, Bill G. Davis, Daniel J. Farrell. SECOND ROW: Tim Goddard, William R. Gordon, Nathan R. Greene, H. W. Grinstaff, Herbert H. Hischke, Robert D. Kidd, Jay Dee King, Jerry L. Kintigh, Gary Labarre. THIRD ROW: Keith R. Landis, Leroy A. Lang, Glen E. Lewallen, John W. Medcraft, Arthur L. Olson, Ronald G. Pettit, James E. Price, Dale L. Reeves, Darrel B. Richardson. BOTTOM ROW: David L. Smith, Roger E. Smith, Robert J. Smylie, Norman J. Steffy, Marvin F. Swanson, Ronald C. Tenne, Gary Updike, Ralph O. Willard, Jackie D. Williams.

farm house

"The midnight oil" is burned at the Farm House fraternity as members strive for the top honors in fraternity scholarship. They have maintained first place in scholarship for the last seven consecutive semesters. But Farm House members also excelled in leadership, for they serve as president of the senior class, president of Alpha Zeta, president of Collegiate 4-H, president of Klod and Kernel Klub and as Blue Key and judging team members. Special projects of the members are Homecoming decorations, Christmas decorations and a party for underprivileged children. Each year their social activities include a fall picnic, Christmas party, Western party, Star and Crescent formal and a faculty tea. Presiding over the many activities of Farm House was president Ray Zimmerman.

Farm House fraternity, founded at Missouri in 1905, has 16 chapters. K-State's chapter was the fourth to be installed.

FARM HOUSE—TOP ROW: Mrs. E. L. Taylor, Arthur J. Armbrust, Wayne E. Bailie, Jimmie L. Beauchamp, Larry M. Boone, James A. Brown, Billy A. Clark, Delmar L. Conner, Edwin C. Cotner, Robert B. Cullins. SECOND ROW: Gilmore M. Dahl, Leonard L. Drumright, Maurice D. Faidley, Paul S. Faidley, Richard L. Fankhauser, Raleigh J. Flanders, William R. Folsche, James L. Gammell, Harold E. Garner, Theodore J. Goering. THIRD ROW: Stanley G. Harris, Dwight N. Jackson, Veryl R. James, Orlo K. Jantz, Carroll E. Lewis, Charles D. Miksch, Lewis E. Murphy, Gary J. Neilan, Lloyd L. Peckman, Clinton F. Peirce. FOURTH ROW: Kent W. Pridey, Harlan E. Ross, Robert E. Sanford, Dale R. Schilling, Phillip G. Schmidt, Leonard D. Schwab, Irvin M. Schwalm, Elson F. Seitz, James D. Stamm. BOTTOM ROW: Waymer J. Strahm, Leon A. Sucht, Carlyle A. Thompson, Jack F. Van Tilburg, Charles B. Warne, Philip F. Warnken, Donald E. Wittum, James D. Wittum, Ray A. Zimmerman.

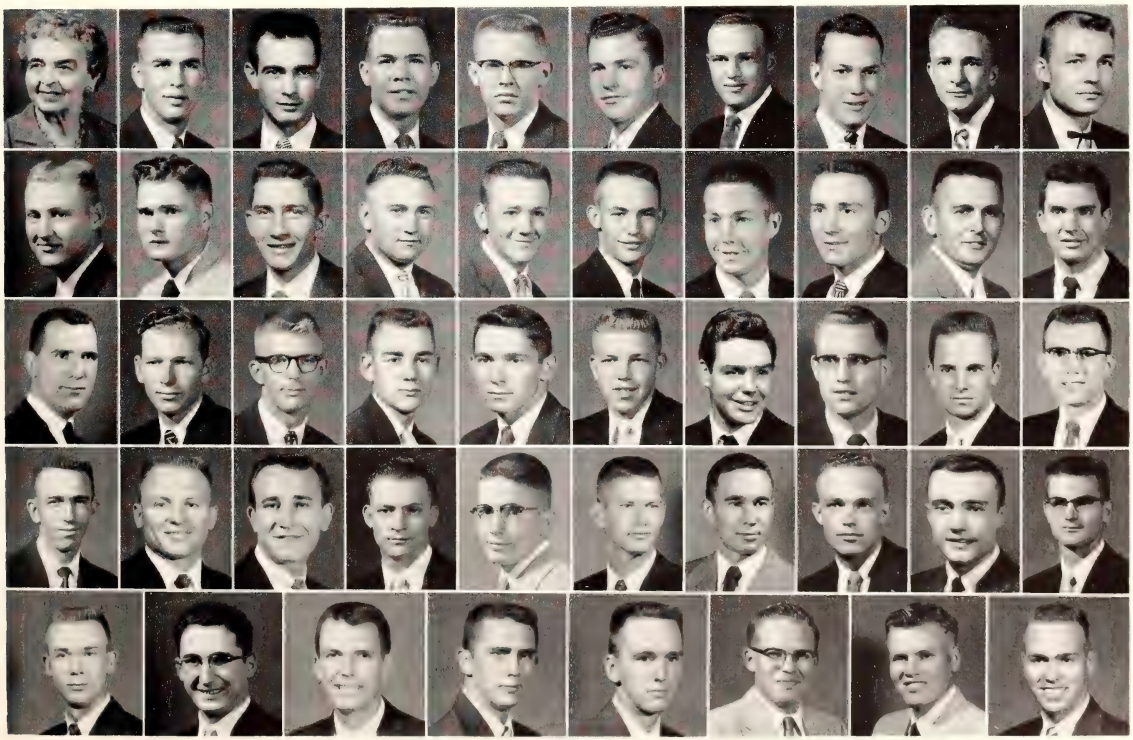

Kappa Sigma arose in the southern state of Virginia, in 1869. The local chapter was installed on the campus June 7, 1919.

kappa sigma

The annual Pretzel Bowl football game between the K-State chapter of Kappa Sigma and the chapter from Kansas University was one of the exciting events of the fall semester. The support of the chapter was also given to the annual Red Dog party and to efforts which won a third-place trophy for Homecoming house decorations. Kappa Sig boasted of members who were active in Scabbard and Blade, Steel Ring, Alpha Epsilon Rho, Alpha Zeta, and Alpha Kappa Psi, as well as of those who lettered in varsity football, basketball, and baseball. Presiding over fraternity functions was Dick Kaaz, president.

KAPPA SIGMA—TOP ROW: Mrs. Verne Sibley, Michael Banta, Richard Barrett, Edward Begley, James Berg, William Bloxom, Charles Callahan, James Carlson, James Coffman, Gary Criss, Donald Dailey, Charles Downing, Jack Downing. SECOND ROW: Eugene Dressler, Jon Dutton, Carl Eisele, Larry Fischer, Jon Flint, Roger Flint, David French, James Goodloe, Russell Henrikson, James Hollis, Rex Horchem, James H. Horton, Joe Hubert. THIRD ROW: Palmer Hulings, William Hunt, Robert Ives, Curtis Jacobs, Robert Jedwabny, Donald Jenkins, Kenneth Johnson, Gordon Jump, Richard Kaaz, Ken Keefer, Daniel King, Donald Larson, James Lewelling. FOURTH ROW: John Lewis, Lowell Lyons, Philip Marshall, Jerry McMurray, Loren McMurray, Edwin Miller, Vaughn Miller, Paul Moberg, L. Garry Montre, Jack Moore, Jerome Moore, Norman Moore, Ronald Moore. FIFTH ROW: Alan Morris, J. Douglas Morrisey, James Needham, Dale Nichols, Duane Osborne, Robert Parker, H. Steve Prouty, William Quarles, Gary Reid, L. B. Roberts, John Ross, Jack Scott, John Selfridge. BOTTOM ROW: John Snider, Leon Spacil, Wayne Spencer, David Spiker, John W. Stites, Allen Tompkins, Eldon Wancura, Douglas Ward, Gerald Winkelman, Stephen Wise, James Wright, Wendell Wright, Donald Zadnik.

LAMBDA CHI ALPHA—TOP ROW: Mrs. Pearl May, Harry Annan, Leon Armantrout, John Atkinson, Robert Bixby, Rex Boatman, J. LeRoy Bosko, Paul Cassetta, Ferris Chilcott, Joseph Coyle, Richard Darge. SECOND ROW: David Epp, Harold Fagerquist, Darrel Franklin, David Frey, Thomas Gibson, Lance Gilmore, Gerald Greene, Gayle Griffith, Robert Haitbrink, Earl Hammond, William Hanna. THIRD ROW: James Harris, Donald Hauptli, Gilbert Helling, Freeman Higgason, David Horton, Robert Howell, Henry Johnson, Ramon Jones, Robert Lawrence, Gene Martin, George Matthews. FOURTH ROW: Ralph Mattingly, Donald Miller, Richard Miller, Edwin Noyce, Robert Oblander, Donald Parrish, Robert Paschal, Herbert Pennington, Vash Rumph, Robert Schrepel, Neil Scott, Robert Scott. BOTTOM ROW: Gene Shiner, Kenneth Smith, Norris Smith, James Snyder, John Steele, Richard Streets, Bobby Suttles, Henry Toevs, Ronald Whitchurch, Jim Whitford, Eldon Woodward, Franklin Young.

lambda chi alpha

One of the fastest-growing activities both in popularity and participation is the annual Chariot Relays sponsored by Lambda Chi Alpha. The proceeds of the relays are given to the General Scholarship Fund of Kansas State. Lambda Chi's entered competition for the Homecoming float prizes with big success as they have won first place in four out of the last five years. The annual steak fry after the Relays, open houses after home basketball games, two formals and two house parties each year are additional events of interest for Lambda Chi's. President was Earl Hammond. Lambda Chi's were vice-president of Student Council, FMOC attendant, on the *Collegian* staff, Union Governing Board, and in Blue Key. They participated in all intramurals and were third in bowling.

The local Lambda Chi chapter was reactivated in 1948 with 25 members. In eight short years membership has increased to 57.

PHI DELTA THETA—TOP ROW: Mrs. J. R. Hurley, John R. Anderson, Robert Annan, Evert Asjes, James G. Beasley, Ronald Boucek, Richard Brantingham, William Bryson, John Callison, Robert Carlson, James Critchfield, George Davidson. SECOND ROW: Robert Day, Roscoe Earp, Mark Elliott, Duncan Erickson, Leon Ernest, Larry Esau, Darrell Feaker, Arthur Fiskin, Brian Flack, Allen Fort, Harry Gaffin, John Garrett. THIRD ROW: John Gorman, Fredrick Hart, Charles Hastings, Roger Hayford, Joseph Headley, Kent Heintz, Ronnie Holeman, Valdon Holland, Nicholas Hudelson, Edward John, Charles Johnson, Harry Jones. FOURTH ROW: Robert Jury, Donald Kesinger, Harry Knox, Robert McCully, Marlin Meador, Charles Moggie, Graham Newcomer, Robert Newlin, Alan Nielson, David Nielson, Clarence Norris, Jarrell Nuss. FIFTH ROW: David Nuttle, Gene Olander, William Olsen, Paul Parsons, William Patterson, William Peckham, Loren Pearson, Rex Pearson, Richard Pearson, Lloyd Phillips, Palmer Price, Gary Randolph, Richard Reed. SIXTH ROW: Phil Reid, John Reynolds, Merle Roberts, Tom Roberts, Robert Sanders, William Sartorius, Fred Saunders, Thomas Schicktanz, James Schmitz, Ronald Sims, Andrie Sorkie, John Spangler, Chris Stackley. BOTTOM ROW: Guy Stanley, Ronald Stansbery, Albert Steunenberg, James Stewart, Bruce Stover, John Sudduth, William Taylor, Charles Tuttle, Terry Waugh, George Wilson, Stanley Wingate, Larry Wise, Harold Woodward.

Phi Delta Theta was founded at Miami University in Ohio on December 26, 1848. Kansas Gamma was chartered in 1920.

phi delta theta

Two first place trophies were added to the Phi Delt collection when they captured top place in Y-Orpheum for the second straight year and when they won the Delta Sigma Rho men's speech contest. To participate in the national Phi Delt community service project, members of Kansas Gamma helped redecorate the basement of a local church. Under the leadership of Bob Newlin, such activities as the She Delta Theta party, the Tri Phi, and the spring formal were big successes.

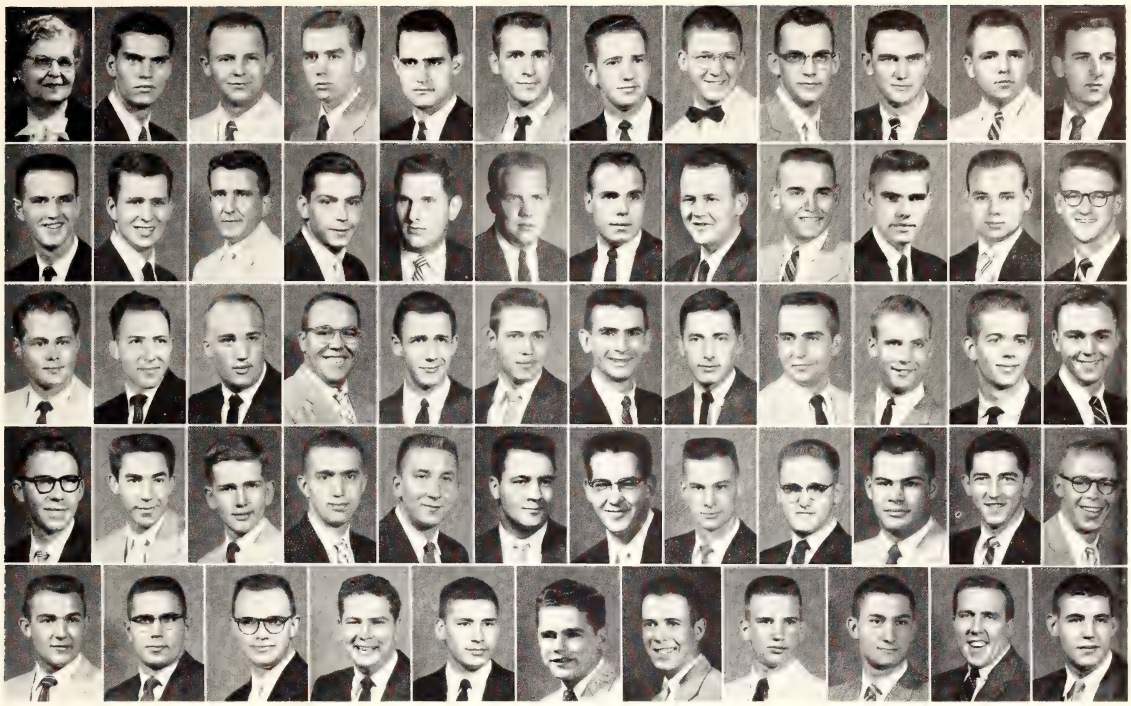

PHI KAPPA—TOP ROW: Mrs. W. T. Theisen, Steve Beffort, Darrell D. Behrend, Le Roy Berens, P. Keith Billinger, Richard J. Connell, Roger O. Day Jr., Leroy W. Delzeit, Robert Derusseau, John L. Dimond, Earl E. Elsrode, John Erbert. SECOND ROW: Michael J. Esterl, Jerome P. Farrell, Charles Gagnon, Joseph J. Gardner, Joseph K. Haegelin, Richard Heigele, Patrick L. Henry, Robert J. Hlavacek, Ralph T. Johnson, James L. Kastens, Karl B. Kastens, Nolan T. Kennedy. THIRD ROW: Thomas R. Kippenberger, Martin S. Klotzbach, Thomas M. Lillis, Mike J. Maggard, Ronald P. Mentgen, Conrad J. Nelke, Hubert S. Nethercott, James O. Niernberger, Glen J. O'Brien, Thomas E. O'Brian, Albert B. Padon Jr., John H. Peters. FOURTH ROW: Edmund J. Peterson, Lawrence J. Peterson, Herbert Pfannenstiel, Walter S. Pfanenstiel, Ronald H. Pflumm, Thomas E. Quint, Leon L. Roth, Clarence E. Schmidt, Leon F. Schmidt, Robert L. Schmidt, Patrick A. Schmiedeler, Robert B. Sexton. BOTTOM ROW: Donald R. Stang, Dale W. Steffes, Vacil I. Sullens, Arthur J. Tangeman, William A. Treu, Pachin Vicens, Raymond E. Wary, R. Dale Weixelman, Bernard G. White, Peter M. Wimsatt, Richard W. Worcester.

phi kappa

Of paramount interest to all Phi Kappa members was the construction of their new house. Both actives and pledges provided a share of the labor for the project. "The Twelve Days of Christmas" was the theme of the Christmas party which followed hard on the heels of the annual fall formal. In the spring, social highlights were the Hard Times Party and the annual Fish Formal. In addition to having members in such organizations as Arnold Air Society and Alpha Kappa Phi, Phi Kappa had one member who won the International Cheese-Judging Contest. President was Patrick Schmiedeler.

Phi Kappa won the softball division championship and participated in all intramural sports. They contributed Christmas toys to underprivileged children. Additional campus activities include members in Sigma Tau, Pi Tau Sigma, Phi Epsilon Kappa, Eta Kappa Nu, and Pershing Rifles.

Phi Kappa, a fraternity for Catholic men, was founded on the campus in 1921. The national fraternity was founded in 1889.

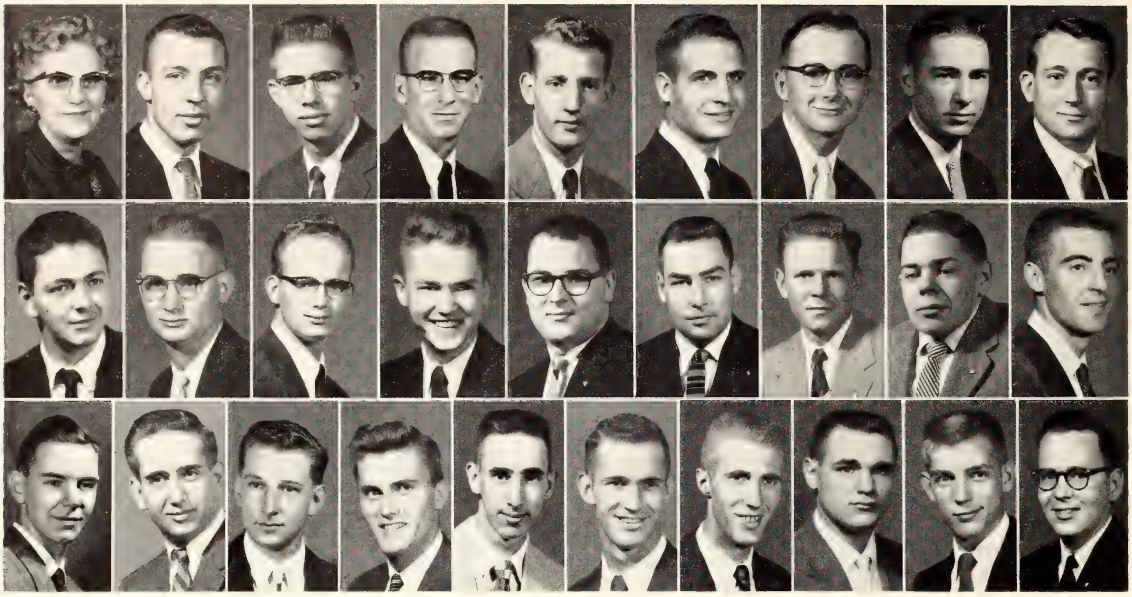

PHI KAPPA TAU—TOP ROW: Mrs. Alice Immings, David Bacon, Charles Baker, Frederick Charles, Joseph Duesberg, Jerome Ewald, Kenton Graber, Floyd Griggs, John Gruber. SECOND ROW: Mark Hooper, David Huebner, Glen Huebner, Joseph Johnson, Keith Kemper, John Koster, David Lobmeyer, Edward McCoy, William Mengeling. BOTTOM ROW: Eldon Miller, Kenneth Miller, Harry Muller, John Park, Larry Reid, Jerry Schuetz, John Tew, John Toms, Roland Turner, Walter Woodall.

phi kappa tau

An unique feature of Phi Kappa Tau is that their membership includes as many married students as men living in the chapter house. Their membership totals 35 which is an increase of 5 members over last year. They participated in all fraternity intramural sports and captured the second place crown in the bowling division. Members claimed the campus positions of AFROTC Lieut. Colonel, treasurer of Alpha Kappa Psi and member of the debate team.

Phi Kappa Tau was first chartered on the K-State campus in 1925. During the years from 1940 until 1949 the local chapter was inactive. Then in the spring of 1949 they were re-chartered. They have lived in their present chapter house since the fall of 1955. This chapter had the honor of entertaining the Gamma Phi Beta members, new sorority this year, at an hour dance which was the sorority's first social function. Phi Kappa Taus and their dates enjoyed a spring formal and Christmas party, and a big red-letter event was the annual Founders Day banquet. Phi Kappa Tau members attended the Domain conference which included fraternity members from the University of Kansas, Nebraska Wesleyan University, Colorado University, Colorado A&M and Oklahoma A&M.

Making sure that all chapter activities and events were running smoothly was the job of Phi Kappa Tau's president, Mark Hooper.

National Phi Kappa Tau was founded in Ohio in 1906. The local chapter was chartered in 1925. There are now 72 chapters.

pi kappa alpha

House plans were on the minds of all members of Pi Kappa Alpha as they had a drive for funds to build their new chapter home. They also won second in fraternity swimming intramurals and gave a Christmas party for children. Two members were cheerleaders and others were in Scabbard and Blade, Sigma Gamma Epsilon and Sigma Delta Chi. Dates of the members were entertained each Saturday evening with a hamburger dinner. They joined with the Sig Eps for the Duad and held the Dixie Ball in the spring. The Cornjigger, Roaring 20's and Beachcomber parties added variety to their campus life. Connie Taylor was PiKA Sweetheart. Presiding over chapter activities was president Jerry Metz.

National Pi Kappa Alpha was founded at the University of Virginia in 1868. The local chapter started in 1913.

PI KAPPA ALPHA—TOP ROW: Mrs. William Bensing, Alfred G. Aldridge, Warren K. Andler, Richard L. Barclay, Earl M. Beck, Gary W. Beck, Larry D. Beggs, John C. Bird, Roger W. Biddison, Dennis B. Blossom, Raymond G. Booth. SECOND ROW: Richard F. Boyd, Roger L. Bruton, Malcom D. Casey, Wayne C. Chesney, Stanley H. Cornelson, Duane N. Counter, Calvin R. DeRuseau, James J. Dodson, Arlen L. Elliott, Gerald K. Faust, Richard H. Frank. THIRD ROW: Larry A. Gale, Dean K. Graves, Ronald N. Haney, Richard B. Harman, Ronald J. Henderson, Jack L. Hill, James R. Hiner, Charles W. Holle, Gary K. Hylton, Art J. Johnson, Ralph D. Johnson. FOURTH ROW: Joseph S. Jones, Albert A. Kaine, Leeman D. Lazarus, Julius F. Lincoln, Glen C. Long, Donald M. Marker, Victor J. McGrew, Frank L. Meegan, Jerry P. Metz, Lowell F. Miller, William R. Mills. FIFTH ROW: Roger A. Myers, Lon E. Nelson, Jackson R. Newby, Stanley M. Peterson, Robert E. Pulford, William J. Pulford, Terry R. Price, Kenneth R. Riley, Charles P. Roberts, Tom E. Rodda, Donald L. Rosenbrook. BOTTOM ROW: Robert E. Roelofsz, Kent H. Russell, Robert L. Shipp, Richard G. Siever, Donald L. Slothower, Gary Spencer, Larry L. Vincent, William C. Wilderson, Jack H. Wilson, John W. Wright, Larry Youngdoff.

Sigma Alpha Epsilon was the first national fraternity on the campus and received its charter on December 28, 1912.

sigma alpha epsilon

The traveling intramural trophy was retired this year by victorious Sig Alphs, who won it for the fourth consecutive year. Another laurel for the SAE crown was the second-place trophy for Homecoming house decorations. Preliminary plans for a new $65,000 wing to be added to the present structure constituted a great share of fraternity business. Under the guidance of Jim Graves, president, members entertained alumni for Founder's Day festivities, held the Belle Ball and annual costume party and participated actively in campus activities.

SIGMA ALPHA EPSILON—TOP ROW: Mrs. Pauline Johnston, Hayden J. Abbott, Gary L. Albright, James R. Allen, Robert A. Anderson, Paul J. Bader, James F. Benson, William H. Braddock, Steve N. Bressler, Duane G. Brown, Frank C. Chrisbens, David B. Cool. SECOND ROW: Tom A. Dana, David Dicken, Robert J. Doebele, Joseph L. Downey, Jerry B. Emerson, Joe Evans, Darrell L. Ford, Steve J. French, Arthur H. Fromm, Jerry E. Goss, James T. Graves, Jim R. Grier. THIRD ROW: Darrell B. Grove, Gary Gruendel, Jack Hanks, Jerry D. Harris, Gary Haynes, Darwin Hester, Richard R. Hodges, Dale Holmgren, Charles Hostetler, Harry Hutton, Paul Inman, J. L. Johnson. FOURTH ROW: Richard G. Johnson, John Jung, Dan Kershaw, Clyde Kiddoo, Robert Kissick, Stanley Knowles, Terry L. Knowles, Ralph Lamar, Charles Larson, Stephen Lester, Ed Macklin, Robert Maloney. FIFTH ROW: Philip Markle, Charles McCabe, James McCormick, Everett McGalliard, Robert Merten, Allen Meyers, Jr., Gilbert Molzen, James Murray, Roger Orban, Jerry Pettle, Dick Russell, Fred Salmon. SIXTH ROW: Robert Sanders, Charles Schoonover, Marshall Schulke, Engle Scott, Vaughn Shamburg, DeWitt Shreve, Chadeayne Sims, William Sinderson, Maurice Skinner, David C. Smith, Gerald Smith, Mikel Stout. BOTTOM ROW: Gaylen Sullivan, Loren Swenson, John Tangeman, John Theroff, Don Unruh, Jesse Unruh, Richard Walsh, Ralph Wareham, William Washington, Jon Weigand, Dan Wesselowski, Charles Wingert, Charles Zickefoose.

sigma chi

Eighty-two strong, the voices of the Sigma Chi's sang the way to their third consecutive win in the Interfraternity Sing. The Sigs also ran their way to a first-place victory in the annual Chariot Relays. Egg-smeared, soapy and wet are three words which aptly describe K-State coeds who competed in the long-awaited first annual Derby Day, a competition for women sponsored by Sigma Chi. The Miami Triad, the Sweetheart Ball, the annual Pajama Party and the Christmas party for underprivileged children were among the bright spots of the year. Sigma Chi's also captured Student Council, Blue Key, Engineering Council, Tribunal Chancellor, and Student Union Governing Board positions. Ron Bryant was president.

Sigma Chi was founded nationally in 1855. Delta Upsilon chapter at Kansas State College was chartered in 1949.

SIGMA CHI—TOP ROW: Mrs. Henry Z. Boss, Ernest H. Allen, Thomas N. Allen, Richard D. Allison, Richard Arnold, Robert C. Baldwin, William H. Bales, Homer H. Belk, Alan H. Bell, Robert E. Blackwelder, Thomas L. Bowman, Wallace E. Brown. SECOND ROW: Ronald C. Bryant, Carl S. Bulger, Warren G. Bullock, Dwayne S. Daniels, Gary D. Delforge, Charles T. Denesha, William N. Denton, Steve A. Douglas, Stanley C. Drevets, David W. Evans, Craig E. Fischer, Waldene D. Frank. THIRD ROW: Dean E. Fritzler, Robert H. George, Duane L. Ginter, Edwin F. Habiger, Arnold J. Hendricks, George L. Hooper, George G. Ismert, Richard L. Johnson, Sidney R. Jones, Richard L. Kail, Warren J. Keegan, William G. Koch. FOURTH ROW: James C. Kulp, Charles O. Laskey, Charles E. Lingle, Gerald D. Mase, Donald A. McClure, Dolan K. McDaniel, Lawrence D. McDonald, Ronald W. McKinnie, Ronald J. Mihordin, Richard J. Miller, James O. Moore, Dale E. Norris. FIFTH ROW: John W. Nuzman, Kirk R. O'Dell, Laurence R. Pigg, Larry A. Rash, Darrell R. Rawlings, Donald R. Redding, Darrell L. Reitzel, Richard L. Rushton, William Schicktanz, Harold R. Seeger, Gary G. Servos, Jay B. Seyferth. SIXTH ROW: Byron Shields, James B. Shields, John K. Simmons, Keith L. Small, Darrel W. Smith, Gordon H. Smith, Don H. Standley, Gaylord M. Stunkel, Charles J. Swartz, Donald F. Swartz, Keith G. Swenson, John M. Thies. BOTTOM ROW: John A. Towse, Jerry D. Underwood, Neal R. VanDoren, William R. Walter, John E. Watt, Richard D. Weidler, Donald A. Wilbur, Larry K. Williams, Sheldon C. Williams, Galen Winegardner, Ray Winegarner, Robert L. Young.

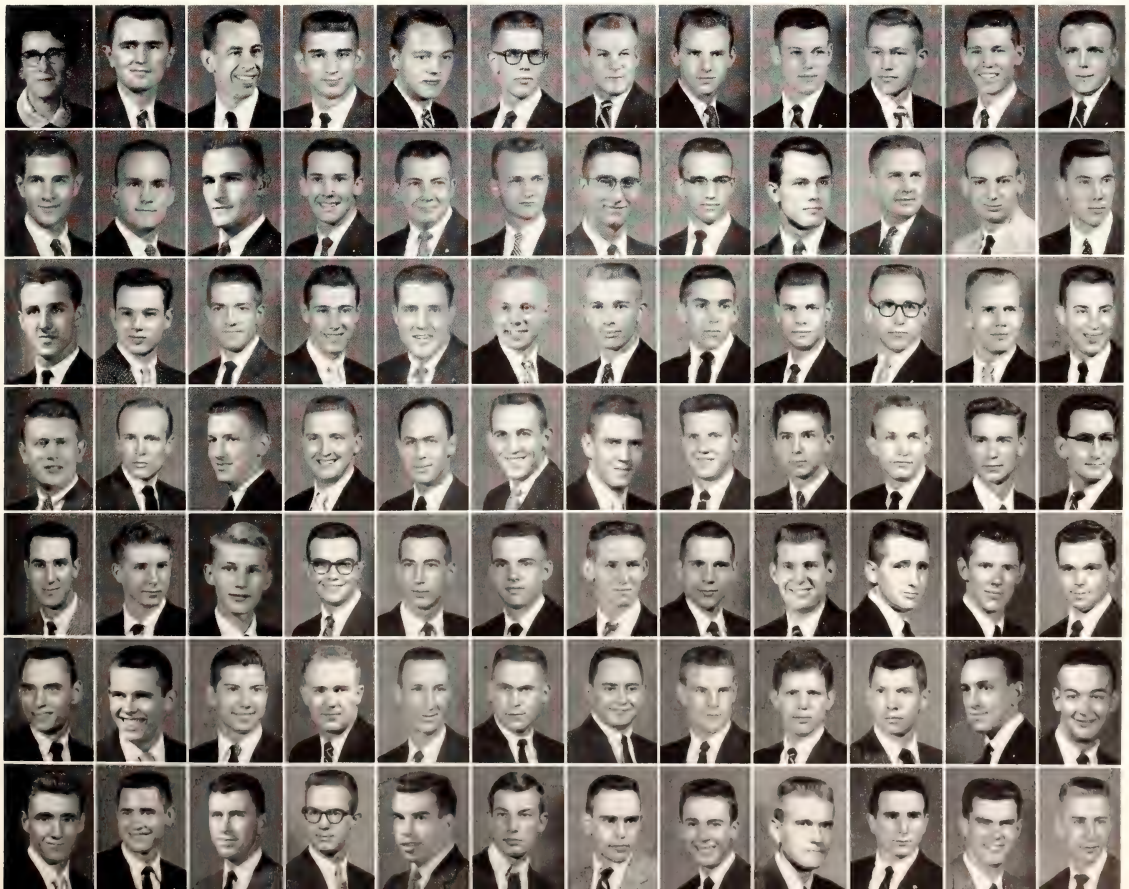

Kansas State gained its chapter of Sigma Nu in 1913. The local chapter is the Beta Kappa chapter of the fraternity.

sigma nu

The wide sweeping lawn of Sigma Nu provides a beautiful setting for their house. This setting is efficiently used each year by the Sigma Nu's to present entertaining Homecoming decorations. Besides their hard work on Homecoming decorations, Sigma Nu's are active on Student Council, Engineering Council, Engineering Open House Coordinating committee, Campus Industries, and in Phi Kappa Phi, Sigma Gamma Epsilon, Sigma Tau, Phi Lambda Upsilon, and Phi Eta Sigma honoraries. The White Rose Formal, Blackfoot-Whitefoot formal, and the Western Party are big social events. Presiding over the chapter was Frank Butler. Sigma Nu placed second in their division in football intramurals and participated in almost every other sport. Membership increased to 52 which is four more than last year. Mrs. Alan B. Burch was housemother.

SIGMA NU—TOP ROW: Mrs. Alan B. Burch, Dennis C. Albright, Alpha H. Ames, Darold K. Barb, Howard R. Bixby, Francis W. Blake Jr., James Brown, Donald A. Butel, Frank E. Butler, Peter R. Charlton, Elton L. Chatfield. SECOND ROW: David B. Cogdill, Myron R. Coryell, Bill R. Dondlinger, Richard L. Erickson, James E. Good, Leo D. Gray, Dave Gwinn, Dan F. Hahn, Darryl L. Heikes, Fred L. Henley, Ronald A. Henry. THIRD ROW: Dennis W. Holm, Alfred D. Jaax, Charles H. Jacobson, David D. Junghans, William D. Kastner, Steve D. Kelly, James V. Krone, James B. Lansing, Jim Lisher, George D. McCallum, Steven R. McCarl. FOURTH ROW: Roland N. McDaniel, Clifford D. McGinnis, James M. Meek, Philip D. Moorhead, Larry L. Nafzinger, Jack S. Newby, John E. Newcomer, Chester W. Quakenbush, David D. Pearce, Roger P. Reetz, Frank J. Sambol. BOTTOM ROW: James D. Sampson, William E. Schaulis, Kermit V. Smith, Owen C. Sutter, John D. Swickard, Robert D. Turley, Larry G. Van Pelt, Galen E. Ward, Charles H. Wilson, Lonnie K. Wood.

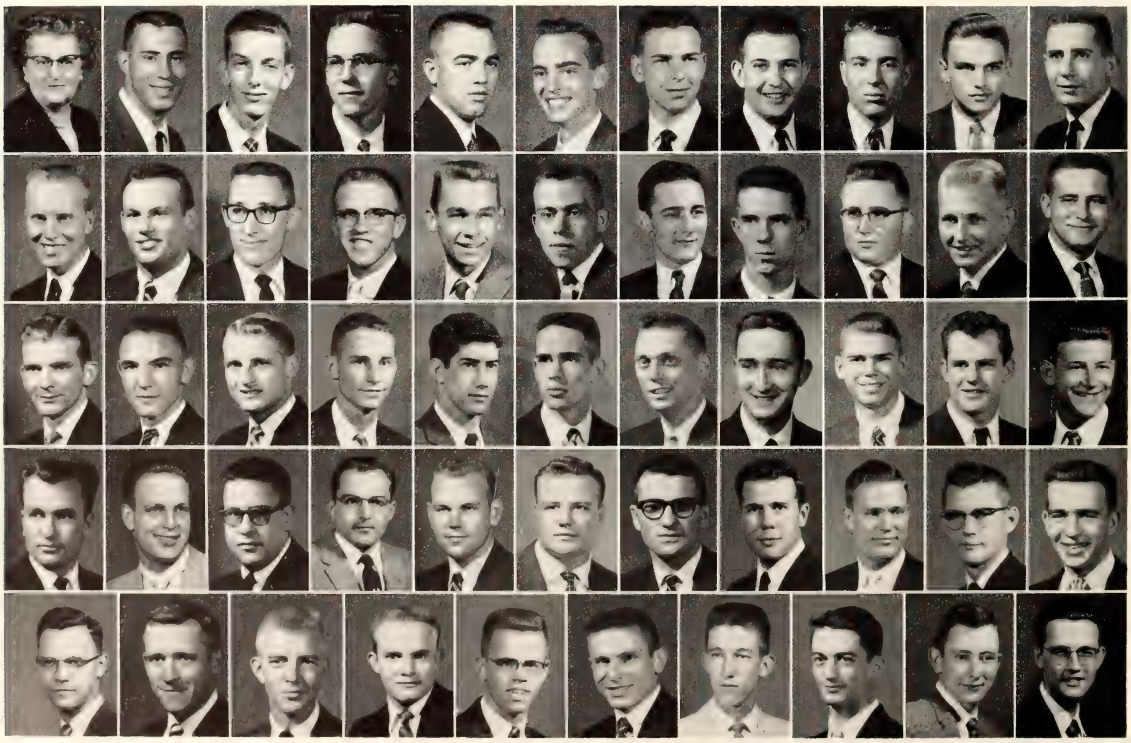

sigma phi epsilon

Cars honking through the streets on late fall afternoons soon made everyone aware that the Sig Eps had won another intramural football game. Their enthusiasm paid off, for they won first place in the Greek gridiron competition. One Sig Ep athlete was the winner of the K-State athletic scholastic honor roll award. Giving blood donations to Riley County hospital was a special project of the chapter. Another worthy service was giving gifts to needy families in the community. Ronald Baker wielded the gavel as president of the organization.

The Kansas State chapter of Sigma Phi Epsilon was a local organization called Epsilon Epsilon Epsilon until 1918.

SIGMA PHI EPSILON—TOP ROW: Mrs. Doris Ericson, Donald L. Argabright, Richard L. Bach, Ronald L. Baker, Philip G. Barnes, Richard E. Barrett, Daryl A. Becker, James H. Brass, Sam E. Brookover, Charles H. Carl, Robert L. Carson, Duane Carter. SECOND ROW: William Carter, Bruce Champlin, Allen Chaplin, Marvin W. Chiles, Richard L. Circle, Paul H. Clark, Thomas H. Coblentz, Gary L. Cooper, Robert F. Crawford, Roger L. Douglass, Douglas W. Exline, Jerry K. Exline. THIRD ROW: Leonard M. Farr, Thomas W. Frisbie, Richard G. Gordon, Lewis C. Gray, Harold E. Grubb, Robert E. Harris, John E. Hindman, Stephen P. Jeffer, Orville A. Keeler, Jerry K. Kerbs, James H. Kolde, Donald K. Kratzer. FOURTH ROW: George P. Laddish, Gary Lawrence, Robert L. Main, John G. McComb, Robert McDonald, Joe McFall, Jerry B. McKee, Gary L. Millenbruch, Charles I. Moyer, Dan A. Noe, Burdell R. Nolte, Richard A. Payne. FIFTH ROW: Gary L. Pickerill, James O. Pugh, R. Allen Rockwell, Douglas D. Roether, James R. Schafer, Robert L. Schober, Jerry Schrader, Richard A. Scrogin, Robert E. Sears, William H. Sears, William M. Shilling, Gene O. Smith. BOTTOM ROW: J. Michael Smith, Larry M. Sturgeon, William C. Swinson, H. Dennis Tatge, Douglas E. Tedrow, Harvey A. Tedrow, Terry N. Turner, Jerry Van Zant, Allen Webber, James R. Weston, Roger D. Wolfe, David W. Zeckser.

In the last two years, the Tekes have built a new living room, dining room and kitchen for their campus home.

tau kappa epsilon

With an increase of 32 members over last year, the Tekes boast the largest Greek group on campus with a membership of 112. Members were Attorney General of the Tribunal, President of Scabbard and Blade, and on the debate team. Outstanding events included the honorary dinner for Homecoming Queen candidates, the "Tavern on the Green" house party, TKE barbecue, and the touch football victory over the Teke chapter at the University of Nebraska. Tom Carpenter served as president.

TAU KAPPA EPSILON—TOP ROW: Mrs. Metz Wright, Steve H. Ahrens, Dale V. Aikens, Charles L. Albers, Norman D. Armstrong, Carl D. Athens, Mark W. Atherly, John Baker, Edward J. Balaban, Vernon W. Bartlett, Thomas C. Baucke, Edward P. Becker, Stephen L. Belt. SECOND ROW: William B. Bickford, Robert A. Brillhart, D. Thaine Carpenter, Thomas F. Carpenter, Dale M. Cook, Ronald L. Cook, Mike W. Cornett, Stanley W. Cowan, Wayne C. Dale, David H. Dettke, Robert E. Dodson, Robert A. Dorian, John E. Dorst. THIRD ROW: Bob L. Doyle, Joe H. Doyle, Darrel V. Dyer, Lawrence Faler, Richard C. Foster, Harold Ghormley, Frank E. Grippy, Jerold W. Hahn, Jack P. Hamilton, Wesley D. Hedden, Forrest Henry, Wallace D. Houser, Duane A. Huber. FOURTH ROW: Mark Hueftle, Frank E. Johnson, John E. Kadel, Gary G. Karst, Milo Kratochvil, Don R. Kraus, Ron D. Leslie, Alan J. Liebler, Robert C. Lincoln, James M. Lygrisse, James D. Marsh, William L. Mason, Edward R. McKean. FIFTH ROW: Jack C. Middleton, Charles Moeller, Clarence D. Monroe, Richard G. Monteith, Brian A. Mullen, Bob Nelson, Larry R. Nelson, Alfred Niles, Larry North, Norman Ott, John Pacilio Jr., Ronald B. Paul, Samuel Peppiatt. SIXTH ROW: Deloit J. Peterson, Maurice R. Phillips, Edward N. Porter, James L. Raaf, Al Rader, Nathaniel P. Ralls, Robert L. Reinhardt, Richard Rood, Edwin S. Root, David T. Rowe, Johnny F. Salisbury, John C. Schartz, Don Schick. SEVENTH ROW: Douglas O. Schoning, James Shane, Lynn R. Shuyler, Nelson L. Sinderson, John J. Smiley, Don O. Smith, M. Viers Smith, John C. Stapp, George Strobel, Robert Sundquist, Lawrence B. Swanson, Edward Swiercinsky, Edwin Tajchman. BOTTOM ROW: Gordon D. Teall, Roger W. Tucker Gary L. Vacin, Larry R. Vannocker, Robert Vernon, George F. Vohs, Ron D. Wells, James W. Williams, James Winzeler, Richard D. Winzeler, Duane White, Robert P. Yenzer, Ross L. Yohn.

THETA XI—TOP ROW: Mrs. Ben Barr, Melvin L. Bareiss, Gary L. Comfort, Duane Cooley, John H. Cooley, Dennis L. Darner, Richard K. Disney, Robert Disney, Thomas M. Gibson, Donald F. Hamilton. SECOND ROW: Robert E. Harner, William T. Harner, Lowell L. Hurtig, Norman E. Jackson, Larry L. Johnson, William R. Jones, Roger K. Kraus, Frank A. Kreitler, Chris Lee, George Looby. THIRD ROW: Donald E. Lundgren, Robert D. Moore, John R. Osterheld, J. Eugene Porch, Terry M. Quinn, Willis Razor, Charles L. Reif, Paul E. Ridenour, Ronald R. Riggenbach, Allen D. Roberts. BOTTOM ROW: Richard Rolph, Wayne K. Riley, Dennis L. Sampson, Paul R. Spaulding, William J. Stanners, Leon S. Stanton, Gail H. Taplin, Glen L. Taplin, Archibald Weaver, G. Harold Wells.

theta xi

It was a celebration year for the 40 members of Theta Xi fraternity. After busy preparation and hours of planning, the 25th anniversary of the chapter on the Kansas State campus arrived. Climaxing the celebration held November 3 and 4, the Theta Xi's held a banquet in the K-State Union. President James McCain was the guest speaker and national officers were present. Another big event found all the characters of the underworld jazzing up an evening at the annual Theta Xi Tuffy Strut. The Christmas party and Unicorn Ball in the spring kept the Theta Xi's and their favorite girls in the social whirl.

In the field of sports Theta Xi's football team ended the season with two wins and three losses. They also participated in basketball intramurals. To prove that Theta Xi's worked hard on campus events, members participated in the following organizations: Steel Ring, Sigma Tau, Arnold Air Society, Scabbard and Blade, Pi Epsilon Delta and Pershing Rifles. One member kept the financial job as treasurer for Interfraternity Council, while another member kept the pep of Kansas State men in fine shape as president of the Wampus Cats.

A goal of the chapter is to work for constant progress with a strong feeling toward true fraternalism. Guiding all the celebrations and activities of the Theta Xi's was president Dennis Darner.

Rensselaer Polytechnic Institute at Troy, N. Y., in 1864, was site of founding of Theta Xi. Alpha Iota was installed in 1931.

northwest hall

Northwest Hall, freshman girls' dormitory, sits on the northeast corner of the campus along with Southeast Hall and Van Zile Hall. Two hundred and eighteen freshmen women and upper-class counselors lived there this year. "Autumn Melody," a fall party, was the first of the year's social events for the dorm members and "Christmas in Modern" was carried out at the Christmas dance. Dorothy Byler was crowned

For a quiet weekend date, Northwest girls and boy friends may choose to play bridge, or dance, or listen to music in Rec room.

NORTHWEST HALL—TOP ROW: Elizabeth Ade, Marcella Albright, Carolee Alexander, Barbara Alt, Kay Anspaugh, Claudia Applebaugh, Pearl Arnold, Sherrill Arnold, Rosalie Austin, Carolee Baertch, Dee Ann Baker, Donna Baker. SECOND ROW: Jane Beach, Mary Lou Beisecker, Linda Bergmann, Luetta Berschauer, Janice Billings, Judith Bingham, Norma Bollinger, Lois Bones, Lillian Brandt, Fostine Britt, Victoria Brodbeck, Mary Brown. THIRD ROW: Bonnie Bryan, Kay Burke, Dorothy Byler, J. Irene Carter, Jane Chalmers, Lydia Chambers, Deanna Chase, Eugenia Chatman, Janice Cheatham, Janet Chrisman, Marilyn Clark, Janice Collins. FOURTH ROW: Ada Ruth Craig, Dorothy Crotinger, Esther Dahl, Barbara David, Janet Davis, Jayne Davis, Rogene Davis, LeAnne Dawson, Patricia Douglass, Rae Helen Dressler, Jaqueline Du Mars, Eldora Edgerton. FIFTH ROW: Janice Edwards, Janet Elliott, Ardis Ellis, Judith Farrand, Carol Faulconer, Orvileine Fergus, Barbara Flinn, Helen Foltz, M. Ann Fox, Jane Franz, Sharon Frick, Martha Friedel. BOTTOM ROW: Bernadine Frigon, Deanna Frommer, Judith Frye, Teresa Gatz, Marjorie Ginter, Jacquelin Glover, Arrah Sue Goodin, Carole Greer, E. Diane Grey, Ellen Grimsley, Helen Habernigg, Elizabeth Hamilton, Rosalia Hanken.

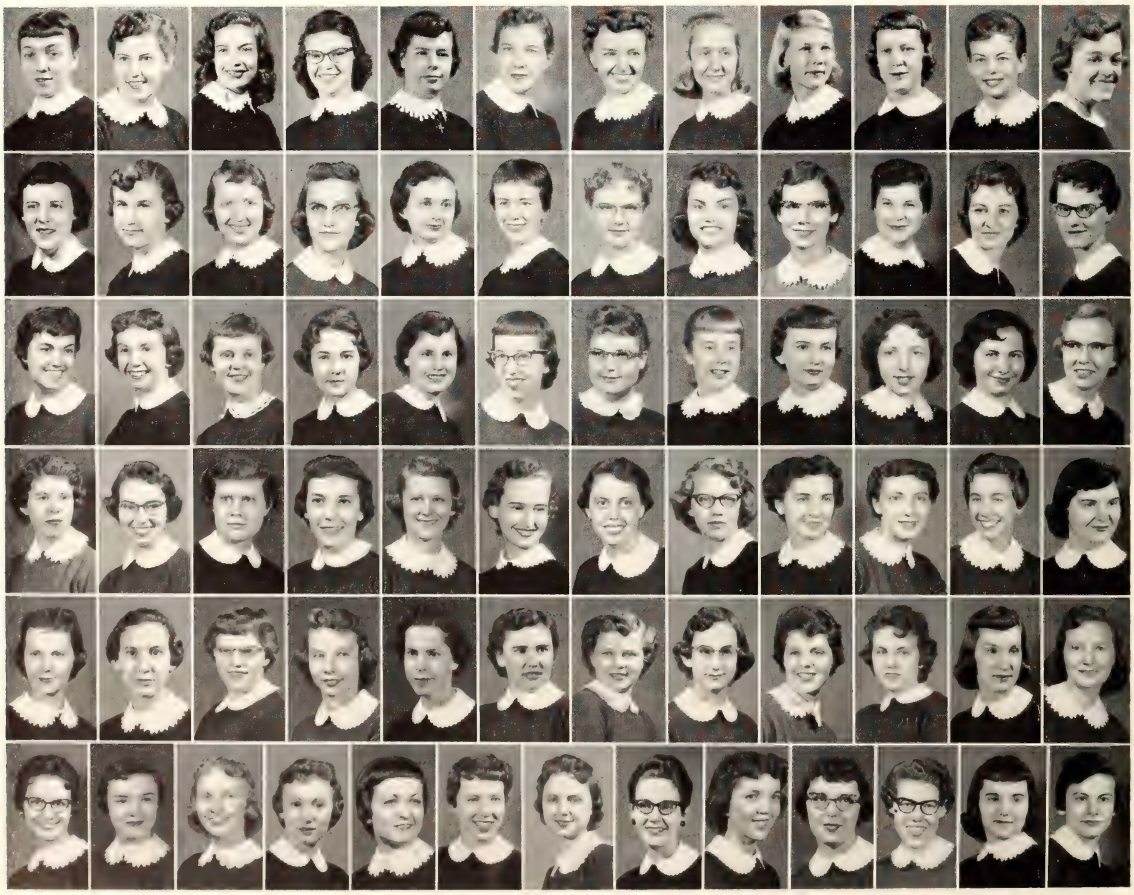

Queen of Hearts at the annual Northwest Hall Queen of Hearts Ball in an atmosphere of hearts and cupids. A Christmas formal dinner, hour dances, Parents' Day and a faculty tea were also held during the year. Among the honors received by residents of Northwest were two Ag Barnwarmer attendants, St. Patricia candidate, National 4-H winner, two girls attending National 4-H Congress and a Wildcat Calendar Girl.

Patricia Murphy and Barbara David were first and second semester presidents of the dorm respectively. Virginia Smith was resident hall director and Mrs. Harold Summers was her assistant.

Northwest Hall, dormitory for freshmen girls, was first used in 1951. It is on the north side of Van Zile, and faces Southeast.

NORTHWEST HALL—TOP ROW: L. Marilyn Hanna, Harriet Harwick, Mary Ann Hauge, Sharon Hays, Wendy Helstrom, Colene Henson, Margaret J. Herr, M. Sue Hiebert, A. Sue Higdon, Elizabeth Higgins, Janet Hill, Myrna K. Hilliard. SECOND ROW: Yvonne Hince, Anita L. Hoge, M. Barbara Holbert, K. Sue Holland, Janet L. Holm, Carolyn Huber, Katherine Hueftle, Carol L. Hurt, Carole S. Joffray, Barbara A. Johnson, Lillian M. Johnson, Nancy E. Johnson. THIRD ROW: Jacqueline Jones, Greta Julian, Sharon Keif, Sandra Keil, Maryanne Keller, Jean A. Koerner, Roberta L. Kraus, B. Waldean Kretzmeier, Marilyn J. Kufahl, Cherie J. La Fromboise, Carol B. Larson, Judith R. Lewis. FOURTH ROW: Lee Lutz, Claudine B. MacFee, Betty J. Mai, Jaclyn G. Mall, Katherine J. Martin, Lynne M. Martin, Alice McCandless, Patsy McClenahan, Ruth McConnell, Carol L. McCosh, Rubyellen McDonald, Barbara R. McKinnis. FIFTH ROW: E. Maureen McRae, Nancy S. McVay, Sherry Meitler, Beverly J. Miller, Dorothy A. Minear, Mary Jo Moriconi, Gelane L. Moritz, Marilyn K. Mueller, Patricia J. Murphy, Rosemary Newcom, Jo Anne L. Nichols, Ruth E. O'Hara. BOTTOM ROW: Maxine R. Olson, Arnita L. Otte, Joyce A. Otte, Shirley R. Oveson, Carmen Paul, Maren Paynter, Judith Peterson, Carolyn Pickens, Barbara Powell, Joanna Prochazka, Sue Pruitt, Judith A. Quinlisk, Ruena J. Quinn.

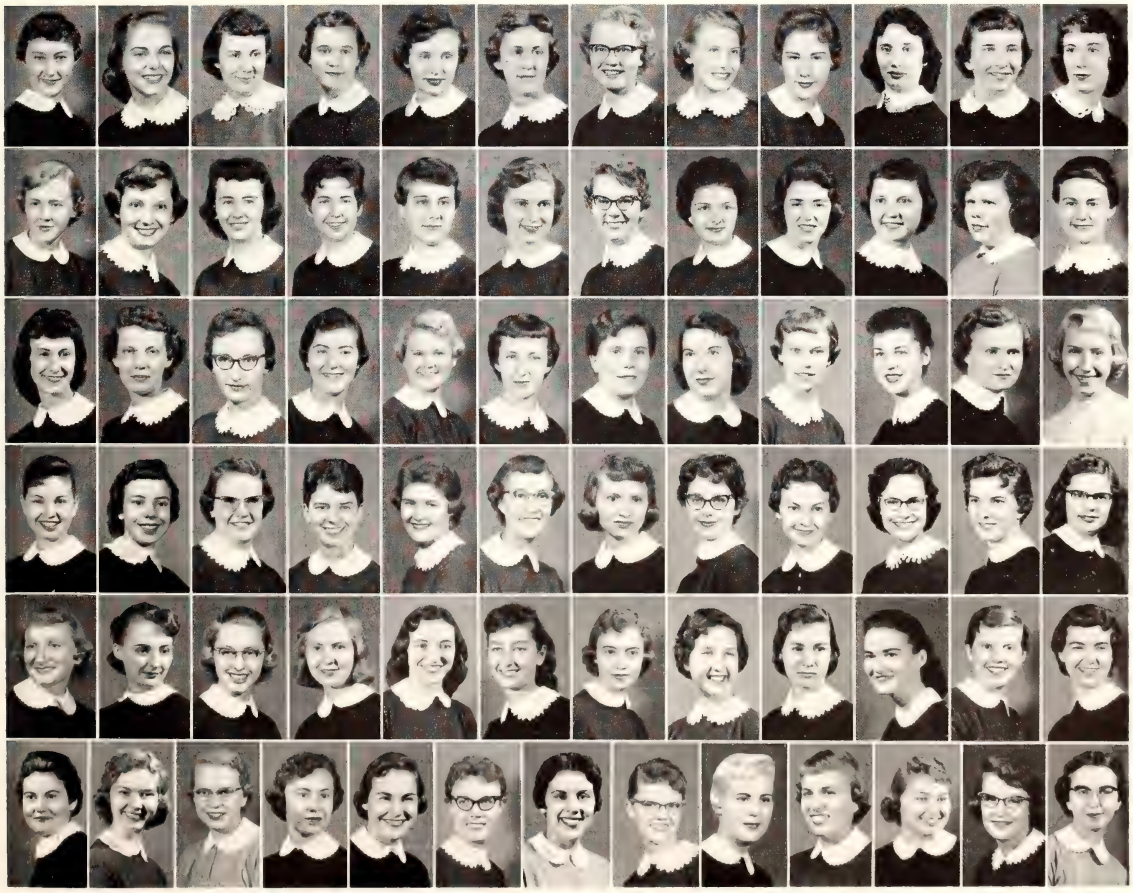

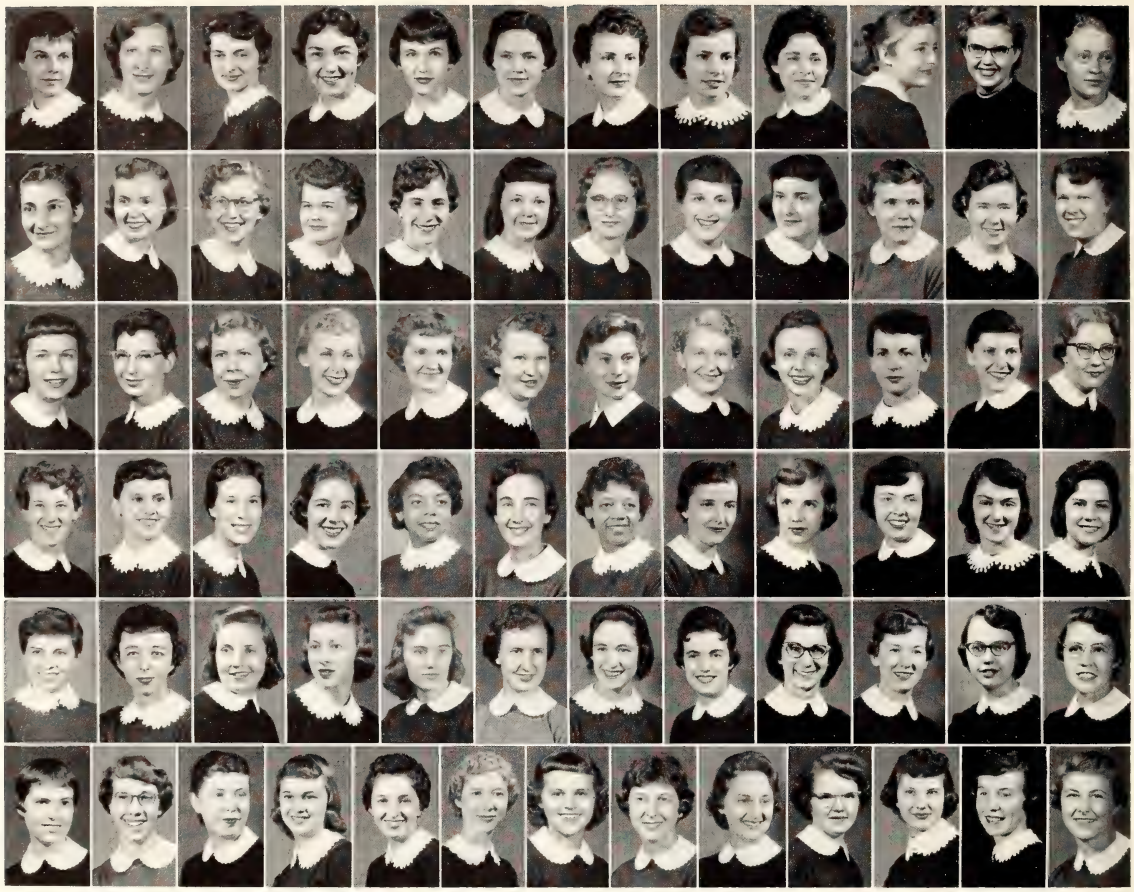

NORTHWEST HALL—TOP ROW: Shelby J. Reaugh, Joyce Rector, Glenda A. Reed, Sherry A. Reed, Beverly A. Reinhardt, Orva Lea Richardson, Helen Ritter, Lorene E. Ritts, Lydia E. Rivera, Clenece L. Roberts, Myrna L. Robson, Mary Ann Rogler. SECOND ROW: Floy K. Ruppelius, Norma L. Salmans, Phyllis A. Sayler, L. Marlene Schaben, Kathryn A. Schmid, M. Jane Seitz, Charleen R. Selby, Margaret Shannon, Patricia Shannon, Sally S. Shellhaas, Sandra J. Shields, Carrilee Shipps. THIRD ROW: Judith Simmons, Marla B. Simmons, M. Darlene Skillman, Sharon L. Skupa, Sondra S. Sluyter, Chestine A. Smith, Martha A. Smith, Virginia Smith, Judith D. Stark, Cyrena M. Starr, Rosalie Stockham, Judith Stover. FOURTH ROW: Kay Straub, Bette Stuber, Karen Swanson, Sandra K. Swanson, Joan Taylor, Joanne Taylor, Joyce Taylor, Marilyn Taylor, Virginia Taylor, Harriet C. Tedrow, Cibyl Teichman, Sandra J. Tenorio. FIFTH ROW: Loralee Terbovich, Sandra Thompson, Sharon Totten, Patty C. Tuma, Judith A. Turton, Karen Vathauer, Janet Viar, Patricia Vopat, Glenda Wancura, Diane L. Ward, Diane M. Watson, Virginia Waugh. BOTTOM ROW: Mary Weigel, Jeannette E. Wells, Carol White, Deanna Jean White, Deanna Rae White, Vera Wierenga, Dolores Wilken, Corrine Wright, Nellie Wulz, Ardene Young, Susan Young, Patricia Zajic, Cynthia Ziegler.

Many times the girls of Northwest may be found grouped around the piano, singing old favorites as they relax from classes.

Intramural sports the dorm participated in were volleyball, swimming and basketball. Northwest girls took third place in the swimming competition. The coeds live in one, two, three and four girl rooms with a laundry room located on each floor. Corridor meetings are held with the counselors each week first semester to discuss problems and current activities. During time out from studying the girls enjoy the facilities of the recreation room in the basement by watching television, playing cards or ping-pong, or singing around the piano. On all four floors, there are social rooms with kitchenettes to prepare refreshments for the corridor parties.

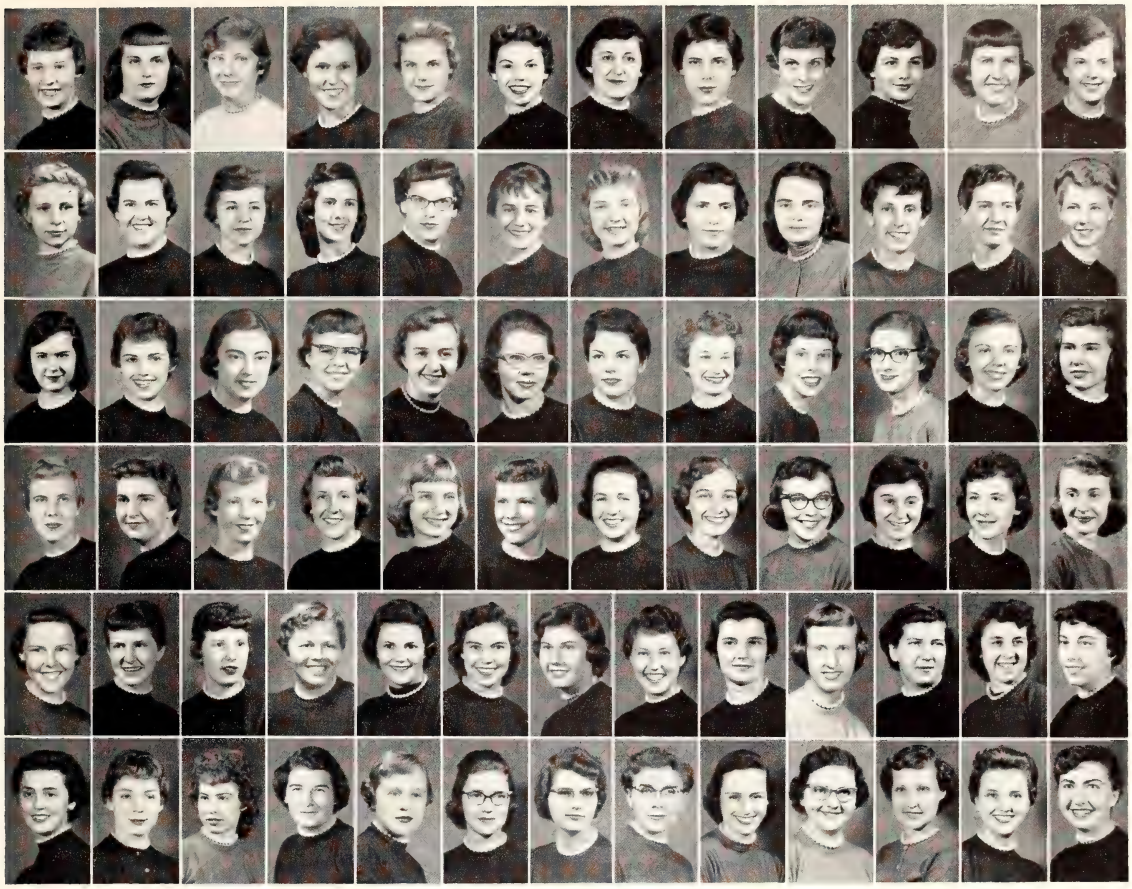

SOUTHEAST HALL—TOP ROW: Donnice Adamek, Sharon L. Anthony, Anna Attwater, Dorothy J. Baird, Jodee A. Baird, Beverly K. Bass, Janice L. Bates, Judith L. Batton, Judy Beach, Laura L. Beal, Paula Behrmann, Mae L. Berg. SECOND ROW: Christine Bergstrom, Billy Sue Bevelhymer, Connie A. Blair, Mary K. Blume, Gwendolyn Bourquin, Mary L. Brant, Mary B. Brooks, Beverly Brown, Helen E. Burgess, Barbara A. Burnes, Ruth A. Bybee, M. Coleen Cady. THIRD ROW: Virginia Caldwell, Mary A. Chamberlain, Sara L. Choplin, Connie Clary, Patsy A. Clary, Sally Clary, Patricia L. Cochran, Jo Ann Collins, Jo Ellen Cooley, Georgeanne Courville, Nora J. Crocker, Elaine L. Danielson. FOURTH ROW: Caroline Davidson, De Anne M. Davies, Barbara DeBrunner, Rochelle Denk, Anne Detert, Virginia Dewerff, Karen Dickson, Gearolyn L. Diehl, Clareen E. Dodds, Jane Dodge, Phyllis Dolecek, Carol Doran. FIFTH ROW: Norma E. Duell, Karen L. Dusenbury, Marcia R. Eddy, Ann Eklund, Kathleen Endicott, Carol M. Engle, Sharon K. Ericson, Vernadean Euhus, Joan Evans, Judie Evert, Sue A. Fankhouser, Lois A. Fields, Judith M. Fisher. BOTTOM ROW: Pat Fisk, Sara Foster, Joyce A. Gager, Nancy Gale, Alice M. Gardner, Jeanette Garinger, Doris A. Geisler, Priscilla A. Goings, Dixie Good, Karen Gottfrid, Barbara Groothuis, Judith Hall, Judith A. Hamilton.

southeast hall

"Fantasy on Ice" was the theme of the Christmas Formal for girls of Southeast Hall and their dates. Pat Rouse was elected queen to reign over the dance. During its sixth year Southeast Hall, freshman girls' dormitory which faces its sister dorm, Northwest Hall, housed 225 girls. New director of the dorm was Gladys F. Grace. Assistant director was Mrs. Eleanor Siemers. Carol Korinek was first semester president and Nora Crocker headed the dorm second semester. Upper-class girls acted as counselors.

The newest dormitory for freshmen girls, Southeast Hall, was completed in 1952. It houses 200 freshmen and their counselors.

Activities included an Open House dance, hour dances, the Christmas formal, faculty tea, and house parties. Southeast Hall also entered the homecoming house decorations contest. A record number of girls living at Southeast belonged to Whi-Purs and Purple Pepsters. Southeast coeds participated in volleyball, swimming, basketball, and table tennis intramurals. Their table tennis team went to the finals while two girls placed second in the swimming team event.

The girls are divided into council groups. Each council group elects a member to represent them on the house council. The executive officers are elected in an all-dorm election and the tribunal, the judiciary body, is composed of six members selected by the House council.

Judie Mann, dorm social chairman, joyfully places the Southeast Sweetheart crown upon the head of smiling Pat Rouse.

SOUTHEAST HALL—TOP ROW: Eleanor R. Hansen, Carolyn Harp, Kathleen Hayes, Mildred Heiken, Donalie J. Heikes, Sherry K. Henderson, Karen G. Herthel, Barbara E. Herzog, Ruth A. Hill, Irene Hollingsworth, Jackie A. Hubbard, Barbara A. Huff. SECOND ROW: Carolyn Humburg, Margaret A. Hunt, Kay Hurtt, Sharon L. Hutchinson, Judith C. Izard, Joanne Jacobs, Mina E. Jones, Mary A. Jordan, Carolyn Keane, LaDonna Keller, Joyce A. Kerber, Mary J. Kidd. THIRD ROW: Joan Kirk, Katherine L. Kirton, Beverley L. Kite, Katie Klecan, Janie Knight, Margaret Kope, Joan Kordus, Carol A. Korinek, Betty J. Larkin, Gretchen A. Larson, Karen F. Larson, Joyce A. Leonhard. FOURTH ROW: Barbara J. Light, Janice Lilly, Evelyn M. Lindley, Pat Lindsay, Sharon Linville, Mary F. Loftus, Julie MacDonald, Janet Macy, H. Irene Mangelsdorf, Judith Mann, C. Colleen Martin, Marcella Matzke. FIFTH ROW: Sandra H. Mays, Caroline McCain, Patricia A. McClelland, Patty McHugh, Mary A. McKinney, Nancy J. McLeod, Susan E. McMillan, Susan Mechesney, Anita C. Meckfessel, Nancy A. Meriwether, Connie Merritt, Linda Merritt, Nancy Mills. BOTTOM ROW: Mary L. Moak, Emily K. Mohri, Darlene N. Monday, Constance Morgan, Lynn M. Moxley, Patricia Myers, Phyllis M. Myers, Alice M. Nagel, Janet Newcomer, Alice K. Nordstrom, Sharon Nuttle, Sharon Oberle, Carolee Orme.

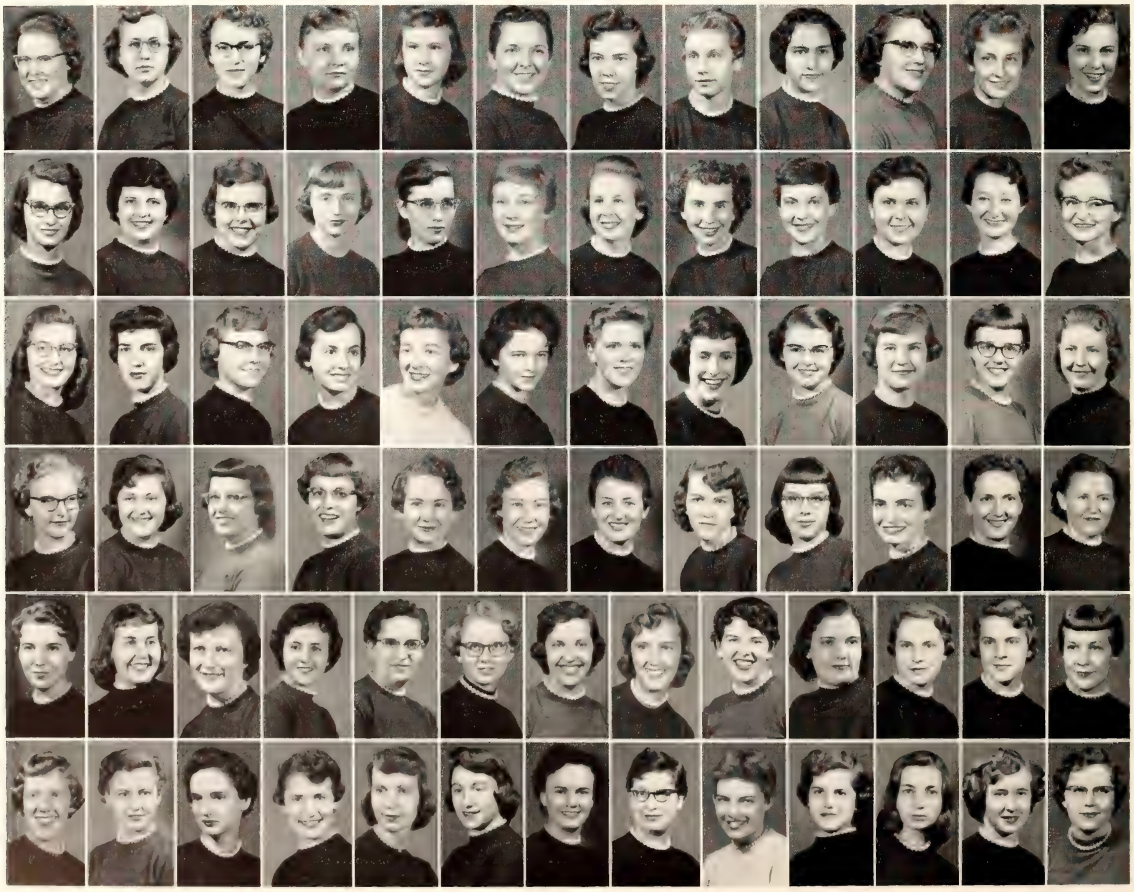

Whi-Purs president, Ag Barnwarmer queen, and two members of the junior debate team lived at Southeast Hall. On the first floor of the dorm are a waiting room and a living room with kitchenette for entertaining guests, holding meetings, or just relaxing. The recreation room and dining room in the basement open into one large room for parties. The switchboard operators are kept constantly busy, except during 8 to 10 p.m. study hours, relaying telephone messages over the intercom system to the 225 coeds. The reception desk is also crowded twice a day during mail call and on weekend nights with girls signing out to attend games, parties or dances with their favorite men.

The most popular place in Southeast Hall—the mail boxes—attracts these three girls to see if that special letter has arrived.

SOUTHEAST HALL—TOP ROW: Janice J. Orten, Gloria J. Ousdahl, Barbara B. Parry, Joyce E. Pearson, Thelma Perkins, Joan K. Peters, Trella K. Phelps, Janet E. Philips, Kathleen M. Pile, Patricia Pletcher, Alberta Plummer, Betty J. Poteet. SECOND ROW: Sandra Preston, Glenna S. Price, Catherine Raleigh, Joyce E. Rhodes, Margaret Richards, Beverly A. Richardson, Adrienne Rieck, Reatha J. Roberts, Sylvia Robertson, Marilyn Rogers, Judith J. Ross, Theresa Ross. THIRD ROW: Pat Rouse, Janie A. Rumsey, Mary K. Rundell, Fayeann Sandstrum, Janet S. Schafter, Ila Jo Schild, Laura Schmidtlein, Dwanna Schneider, Judith A. Shearer, Joyce Simpson, Carin L. Slentz, D. Corrine Smith. FOURTH ROW: Shirley J. Smith, Regina G. Snyder, Carole L. Spears, Ann Steiner, Donna J. Stewart, Linda Stout, Margaret Strobel, Marilyn L. Summers, Wanda M. Swenson, Jane A. Thomas, Jacqueline Tiller, Marilyn Tindall. FIFTH ROW: Pat Tramel, Patty L. Trent, Beverly A. Turnbull, Barbara A. Turney, Virginia Vahle, Phillis Veirgever, Ruth Vest, Linda L. Wagoner, Donna M. Wahl, Muriel Ward, Mary E. Warders, Carolee S. Weisser. BOTTOM ROW: Barbara J. Wenger, Linda L. Wenrich, Patricia West, Margean Westerhouse, Wanda Weybrew, Karolyn Wiens, Carolyn Williamson, Monne K. Wills, Phyllis Wilmoth, Mary E. Wilson, Mary T. Wittek, Patricia S. Young, Martha L. Zimmerman.

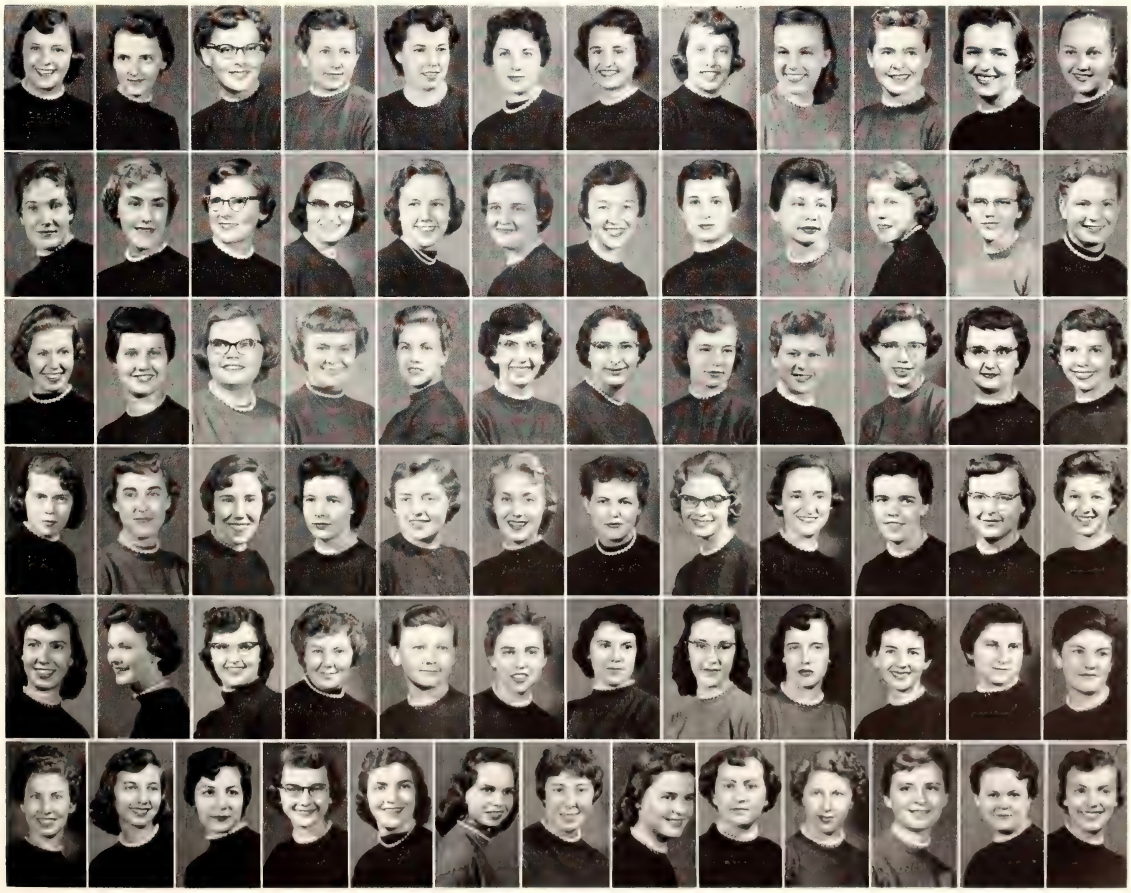

van zile hall

Van Zile Hall, an upperclass women's dormitory, is in the middle of the three dorms at the northeast corner of the campus.

Topping all residence halls in scholarship during the 1955-56 school year was just one of many achievements for residents of Van Zile Hall, an upperclass dormitory for girls. Van Zile girls were active in 61 campus organizations, and they claimed the presidency of twelve clubs: Purple Pepsters, Home Economics Council, Theta Epsilon, Club Cervantes, Mu Phi Epsilon, Clothing-Retailing Club, Delta Sigma Rho, Art Club, WAA, Phi Alpha Mu, Home Ec and Teaching Club and FTA. Doris Geis was Army Military Ball attendant, Donna Geis was a Calendar Queen attendant, and Mary Helen Eaton was pledge queen and a Calendar Queen attendant. Anita Grimm won the trophy for first in women's oratory at Southwestern Invitational Debate tournament, K-State's only such win in several years. But Van Zile's girls didn't stop with these activities.

VAN ZILE HALL—TOP ROW: Mr. John Gibson, Mrs. Mary Gibson, Lois C. Adams, Virginia L. Adamson, Mary A. Aeschliman, Janice L. Albers, Karen E. Andrews, Barbara M. Aubley, Nancy L. Barragree, Wilma J. Bauman, Karla E. Baur, Lenore E. Beamer. SECOND ROW: Emily M. Booth, Donna J. Bowers, Linnea A. Brown, Norma L. Brown, Catherine W. Cain, Jo Ann Carstens. Patricia J. Cary, Sandra K. Chapin, Karen K. Chapman, E. Norene Clayton, Carolyn L. Cochran, Jacqueline J. Commerford. THIRD ROW: M. Gayle Coppoc, Patricia M. Corbin, Virginia M. Cowan, Betty A. Crawford, Dorothy Crawford, Patricia E. Darg, Barbara M. DeLange, Patricia E. DeLange, Marcia P. Donavan, Patricia J. Doyle, Mary M. Drantman, Marilyn J. DuBois. FOURTH ROW: Mary H. Eaton, Virginia L. Eaton, Johncie L. Eder, Betty L. Eikmeier, Wanda J. Facklam, Janice J. Fauss, Mary D. Fickel, Suzanne Fleetwood, F. Jean Flora, Ann L. Folsche, Virginia L. Forbes, Carolee V. Fox. BOTTOM ROW: Margaret A. Frerking, Verlene V. Frick, Marilyn H. Froetschner, Janice L. Gaddis, Mary E: Garner, Barbara J. Gearhart, Donna Geis, Doris Geis, Eula M. Geist, Sally A. Geistfeld, Annie L. Gish.

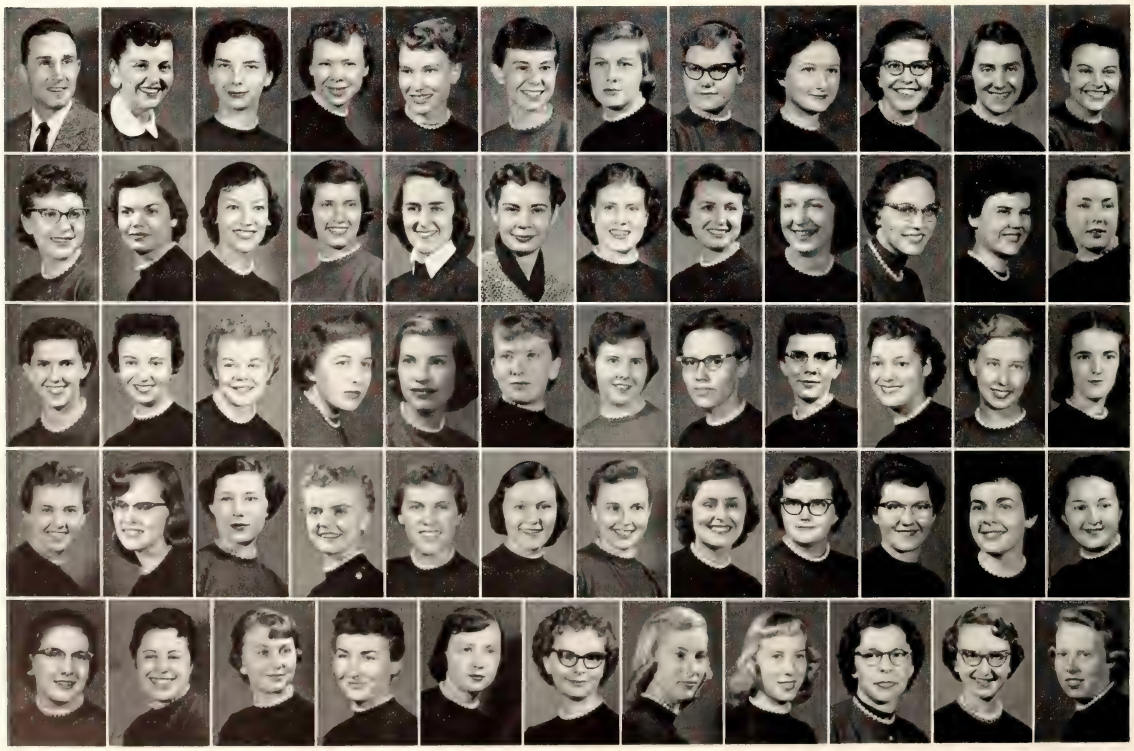

They claim the regional officer of the Independent Students' Association, three cabinet members of the YWCA, two officers of Omicron Nu, treasurer of Associated Women Students, and 37 officers in other campus organizations. In the honorary group, they have three Mortar Boards and a Chimes member and representatives in Omicron Nu, Phi Alpha Mu, Alpha Delta Theta, Theta Sigma Phi, Alpha Epsilon Rho, and Delta Sigma Rho. The special project of the residence hall was the adoption of a family at Christmastime to whom they gave food and gifts. They also set as a goal to win the first place in scholarship for both semesters this year.

It was not all study and campus activity business at Van Zile, though, as many social activities filled the calendar. Committees worked hard to make the dorm's spring formal and "Santa's Toyland" Christmas party huge successes. A formal dinner honored graduating seniors at the end of each semester and

"Right at home" these Van Zile girls take a break from their studies and campus activities to enjoy a TV program.

VAN ZILE HALL—TOP ROW: Arline L. Gray, Anita Grimm, Janice R. Groh, Pansy J. Haecker, Karen A. Hair, Ruth Hammer, Mary J. Harri, Jeanelle F. Hendricks, Diane Higley, M. Anne Hilding, Mary C. Hilding, Twyla R. Holle. SECOND ROW: Marguerite E. Hoon, Marilyn E. Hoon, Joann Hotchkiss, Phyllis E. Hoyt, Janice M. Humble, Melva J. Huseman, Barbara A. Johnson, Betty L. Johnson, Nancy L. Johnson, Elsie B. Johnston, Lynne V. Joines, Carolyn A. Kihn. THIRD ROW: K. Joan King, Ruth Kohr, Arvilla G. Kruger, Dorothy J. Kubik, Kathleen K. Kulp, Darlene A. Larkin, H. Doris Lauxman, Ila Lawson, Leta M. Lawson, Janice E. Loeckle, Phyllis J. Loseke, Wilma R. Ludwig. FOURTH ROW: LeRoyce A. Maddux, Janet S. Markley, Rose Mary Martin, Marlene B. Mattas, Shirley F. McClelland, Doris E. McClenny, Janet L. McCroskey, Eldora Z. McReynolds, Patricia K. McShane, Edith Melzer, Gail A. Meyer, Gavona J. Michaels. BOTTOM ROW: Mary A. Milbourn, Janet S. Miner, Ruth E. Moline, Joan Moody, Phyllis B. Morris, Bernice E. Mount, Mary L. Murry, Betty A. Neises, C. Darlene Nelson, Barbara A. Niccum, Nancy K. Nicolay.

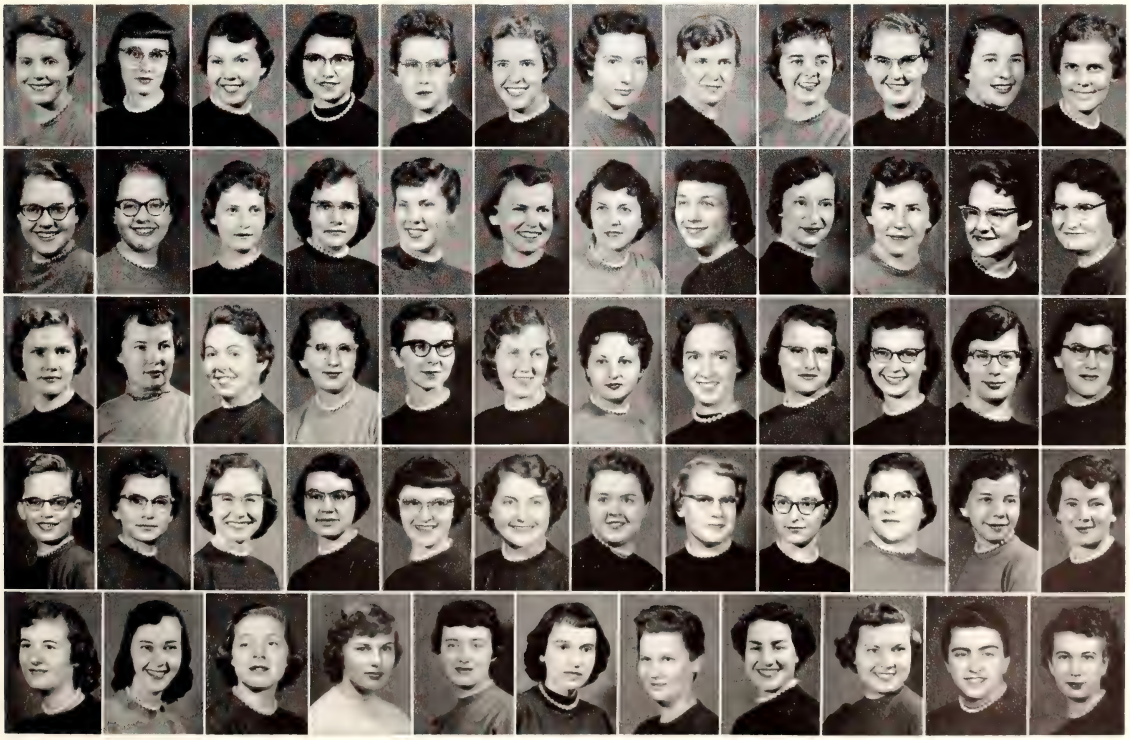

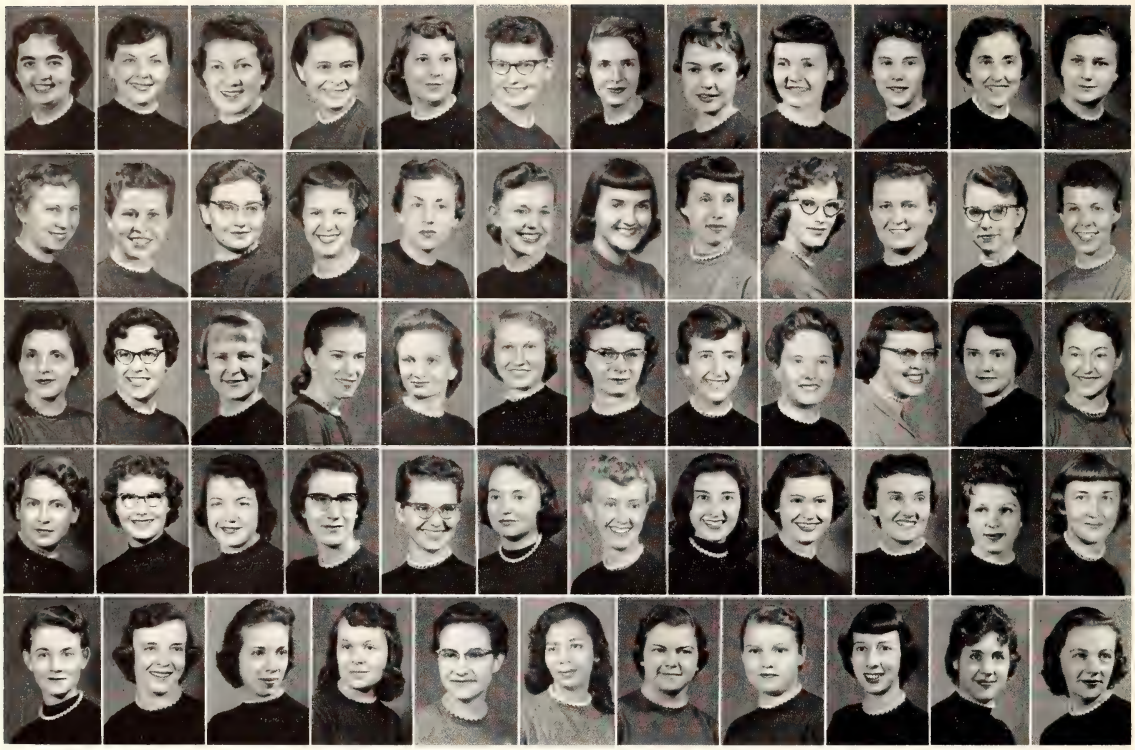

VAN ZILE HALL—TOP ROW: Margaret A. Noonan, Nadine C. Oltjen, Patricia M. Owen, Patti Penrod, Sue Percival, Barbara J. Pivonka, Elouise J. Postier, Phyllis E. Pratt, Ruth M. Ramsey, Jean M. Regier, Ilse M. Reiling, Nona Lee Reneau. SECOND ROW: Illene M. Rizek, Virginia Roenbaugh, Marilyn J. Rogers, Yvonne L. Rohrbaugh, Ruth E. Rohrer, Barbara L. Root, E. Shirley Salter, Elizabeth A. Sambol, Marilyn J. Santner, Shirley J. Sapp, J. Marta Schroer, Billie D. Scott. THIRD ROW: Carol A. Shideler, Beverly J. Sims, Mary L. Skinner, Carol A. Snodgrass, Marcia C. Sowers, Loretta K. Splichal, Lois M. Springsted, Martha S. Stark, Kay G. Steele, Barbara A. Stoughton, Sharon K. Studer, Jaqueline I. Swanson. FOURTH ROW: Jean E. Swengel, Janet R. Thompson, Clyda E. Toms, Patricia A. Tucker, Darlene M. Turner, Esther G. Valdes, Marline R. Van Schooneveld, Estalee Van Sickle, Mary L. Vogelman, Barbara A. Walker, Margaret L. Walker, Yvonne E. Warner. BOTTOM ROW: Jo Anne Wendland, Joann White, Sandra A. White, Mary T. Wieland, Carol L. Wilkins, Shirley J. Williams, Louise E. Wilson, Charlotte A. Wipf, Carolyn M. Wymer, Daryl L. Yandell, Eleanor Zohner.

the girls enjoyed special dinners at Christmas, Valentine's Day, Thanksgiving, and other holidays. Variety was also found in the annual and long-awaited Swedish Smorgasbord and Indian Curry dinners. When it comes to campus intramurals, Van Zile is always near the top. It battles with Waltheim for many of the sports titles. Sports-minded Van Zile participated in every intramural contest except swimming and table tennis singles. Last spring their hard fighting teams won first in volleyball and softball. They are coached by the dorm directors, Mr. and Mrs. Gibson. In the intramural contests of this fall, Van Zile walked off with the volleyball crown again.

Living Room Is Redecorated

One of the highlights of the year was the redecoration of Van Zile's living room. The girls eagerly watched the new developments each day as the room was transformed into a place of beauty. The redecoration was begun in January. Van Zile Hall was built in 1926. She celebrated her 30th anniversary last August. Besides housing upperclass girls, the dormitory has a workshop for senior institutional management students in the residence hall dining hall. These institutional management students live at Van Zile for a certain amount of time during a semester and help prepare the menus and food for the girls. Individual personalities of the girls can be seen in their decoration of rooms. Each of the girls supply their own bedspreads and drapes.

House Council Governs Dorm

The girls are governed by a house council, made up of the officers and representatives of each of the 10 corridors. The tribunal, also composed of corridor representatives, is the disciplinary board. President of Van Zile was Karen Andrews. A unique Van Zile feature is the only "house father" on the Kansas State campus—John Gibson, whose wife is the dormitory director.

waltheim hall

Apartment facilities give Waltheim Hall residents a little different experience than those gained from living in the other three women's residence halls. Girls live in six-girl suites and find it real handy since someone is usually in the room to take those important phone calls. President of the 84-member hall was Ruth Collins. Mrs. Jane Prier was housemother.

Social activities included hour dances, exchange dinners, faculty tea and the inter-dorm sing—all leading to the biggest event of the year, the spring formal. Queen finalists were abundant in Waltheim and included candidates for the Barnwarmer, Military Ball and Miss Wildcat. Three girls were members of Angel Flight and the hall also claimed a Student Council officer. Active participation in the women's intramural sports program is proven with the hall's record of the first place swimming team. A special project this year was singing Christmas carols at Fort Riley.

Upperclass women enjoy the apartment-style living at Waltheim Hall, situated off the K-State campus to the south.

WALTHEIM HALL—TOP ROW: Mrs. Jane Prier, Shirley F. Aiken, Betty Artley, Linda L. Bair, Mary E. Banks, Mary K. Barger, Karen K. Binns, Dia H. Bolton, Jolene F. Book, Barbara J. Bradford, Joan R. Brockman, Mary J. Brown. SECOND ROW: Phyllis J. Buchenau, Jane A. Butler, Joyce A. Caldwell, Joan C. Carter, Eva S. Cheung, Ruth A. Collins, Dorothy A. Craft, Marilyn B. Crist, Rosemary Dague, Beverly J. Devolld, Beth A. Dowling, Linda Drenon. THIRD ROW: Joy Elledge, Betty Emery, LaRue Fikan, Martha Finney, Sybil Foster, Janice Frick, Radene S. Goss, Bonnie Hafford, Kathy Harden, Mary Ann Havel, Barbara Head, Patricia Hefner. FOURTH ROW: Marie Helmle, Patricia Hibbs, Phyllis Houston, Karen Howell, Shirley Hundley, Martha Hutcheson, Loretta Jewett, Patricia Johnson, Barbara Jones, Beatrice Jones, Mary Kimes, Ferne Kindall. FIFTH ROW: Joyce Knepper, Nancy Lange, Charlene Lillig, Kay Linder, Phyllis Love, Aura McConnell, Patricia McDermott, Sheila Morton, Marilyn Moyer, Mynie Mundhenke, Darlene Murdock, Dorothy Newell. SIXTH ROW: Catherine Newman, Eleanor Olson, LeAnne Olson, Sally Powers, Donna Reeves, Beverly Ringey, Tanya Ross, Marllys Rudman, Beverly Ryman, Etta Sanderson, Donna Sargent, Eleanor Saylor. BOTTOM ROW: Nadine Scott, Katherine Seaton, Nancy Sidener, Joan Skonberg, Joan Smith, Nancy Smith, Patsy Stevens, Erma Suchan, Sharon Townsend, Janice Voth, Nancy Whitney, Susanne Wildgen.

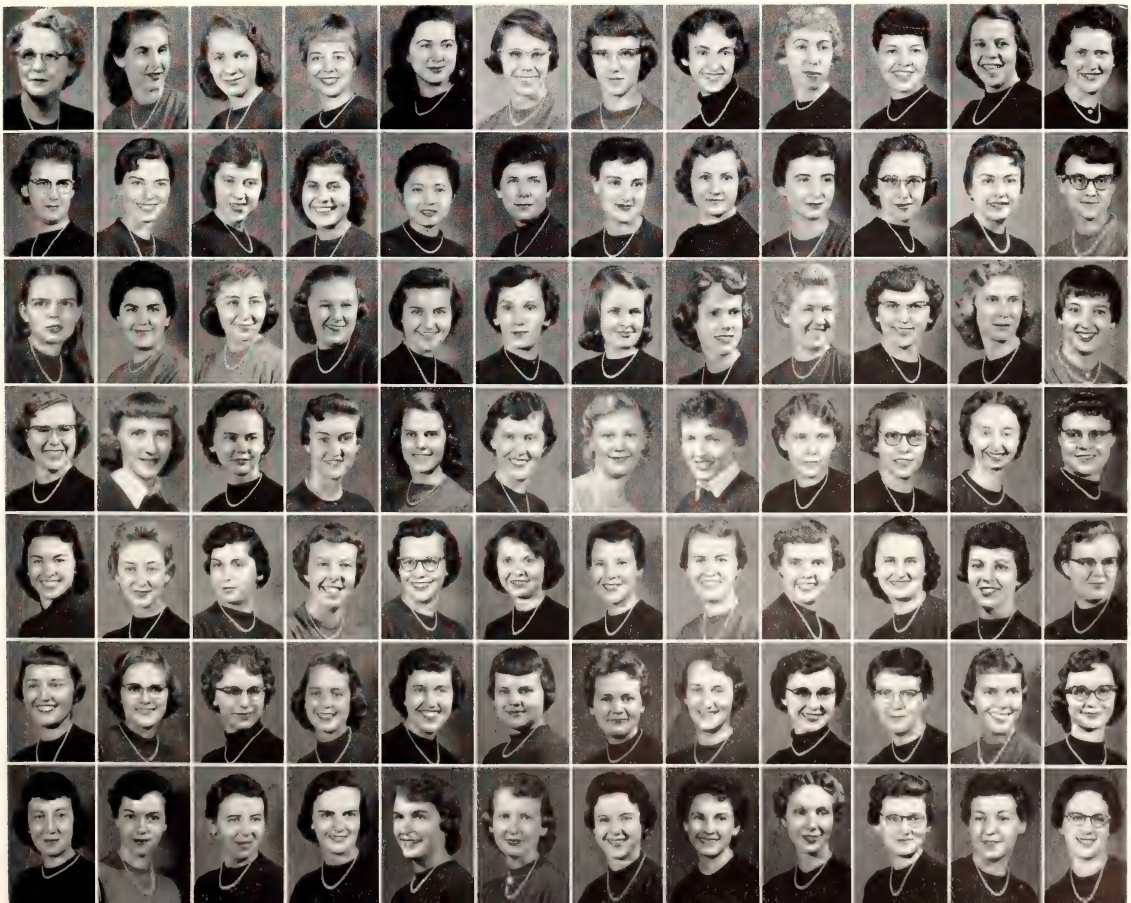

stadium is redecorated

West Stadium was completely re-decorated this year to make living more pleasant for the 150 K-State men housed there. The reception room has a "new look" due to the fresh paint job, new furnishings and carpets, while new dressers, mirrors, drapes, and venetian blinds were put in individual rooms. Carpets in all halls and on stairways also add spark to the "new look" at the stadium.

Champions of intramural basketball in the independent division for the second straight year, West Stadium holds fourth place out of 31 in the intramural independent division. The group also took second place in football and track for the '56-'57 seasons respectively. Men who live in West Stadium range from freshman to seniors at Kansas State and their curricula range from engineering to veterinary medicine. The West Stadium residents have taken their share of honors in the scholarship field. Six men were recognized during the past year as being in the top 15% of the '55-'56 freshman class. The men elect their own officers and governing body. Presiding over the stadium residents this year was Bud Baysinger.

West Stadium was built in 1946 and is a part of Memorial Stadium. There is no food service in the hall, therefore the men usually arrange to eat their meals in Aggieville or at the training table in East Stadium which is for athletes only. Many of the residents of West Stadium are on athletic scholarships. Among the social activities for the groups were numerous hour dances held with the various women's dormitories, a Christmas party, a dinner for the house council members and a big barbecue in the spring.

WEST STADIUM—TOP ROW: Mr. C. W. Thomas, Jr., Mrs. C. W. Thomas, Jr., Norman Ackerman, Thomas L. Alley, Terry Antenen, Ernesto T. Arriaga, Arwin Bauman, Harry C. Bennetts, Alan M. Berggren, Ken Boggs, Lawrence L. Brady, Gerry Brickell, William J. Brown. SECOND ROW: Ron Chilcoat, Raymond Ching, Joseph T. Clarke, Larry L. Collins, Joe K. Cooper, Phillip Davis, G. Paul Dobson, Howard Finkelstein, Marcel Freides, Larry Frey, Murray Fudim, Gerald M. Giffin, Hekmit Hakimian. THIRD ROW: Jerry L. Hayes, Jerry W. Hedrick, Charles D. Hellen, John R. Helm, Leon Hicks, Duane B. Holman, Ron Jackson, Alonzo Jamison, Jack D. Jaro, Paul Johnson, Graig D. Jones, Gary Karnopp, Louis Klusmeyer. FOURTH ROW: Dean Knewtson, Norman Kronvall, Terry Lee, Keith Lindberg, Irwin Liu, Danial W. Lockard, Dave H. Longley, Gene A. Martin, Larry Matayoshi, David O. Miller, Robert Modlin, Armando Monroy, Robert Morgan. FIFTH ROW: Melvin L. Muxlow, James Nighswonger, Gary M. Oetinger, James E. Osborn, Kenneth Osbourn, Joseph Panzitta, Leon F. Pimple, James Pryor, Hector Puig, Donald Raphael, Gary L. Resseguie, Robert K. Salmon, William Saxton. SIXTH ROW: John Schaubach, Duane Shaw, Ron Smigielski, Garry Starmer, Jorge Michel Torres, Marion L. Towns, Edward Unruh, Gilbert Veconi, Joseph F. Vizza, Don Wagner, Wayne Wagner, Charles Waknitz, C. Keith Wanklyn. BOTTOM ROW: Robert Washington, Frank R. Weinhold, Rodney J. Whitney, Dwight W. Wicklund, Jerry K. Wiles, Leo Williams, Charles R. Wilson, James C. Windsor, William K. Woelk, William C. Yee, Howard E. Young, Lee Young, R. Clinton Young, Carl Zink.

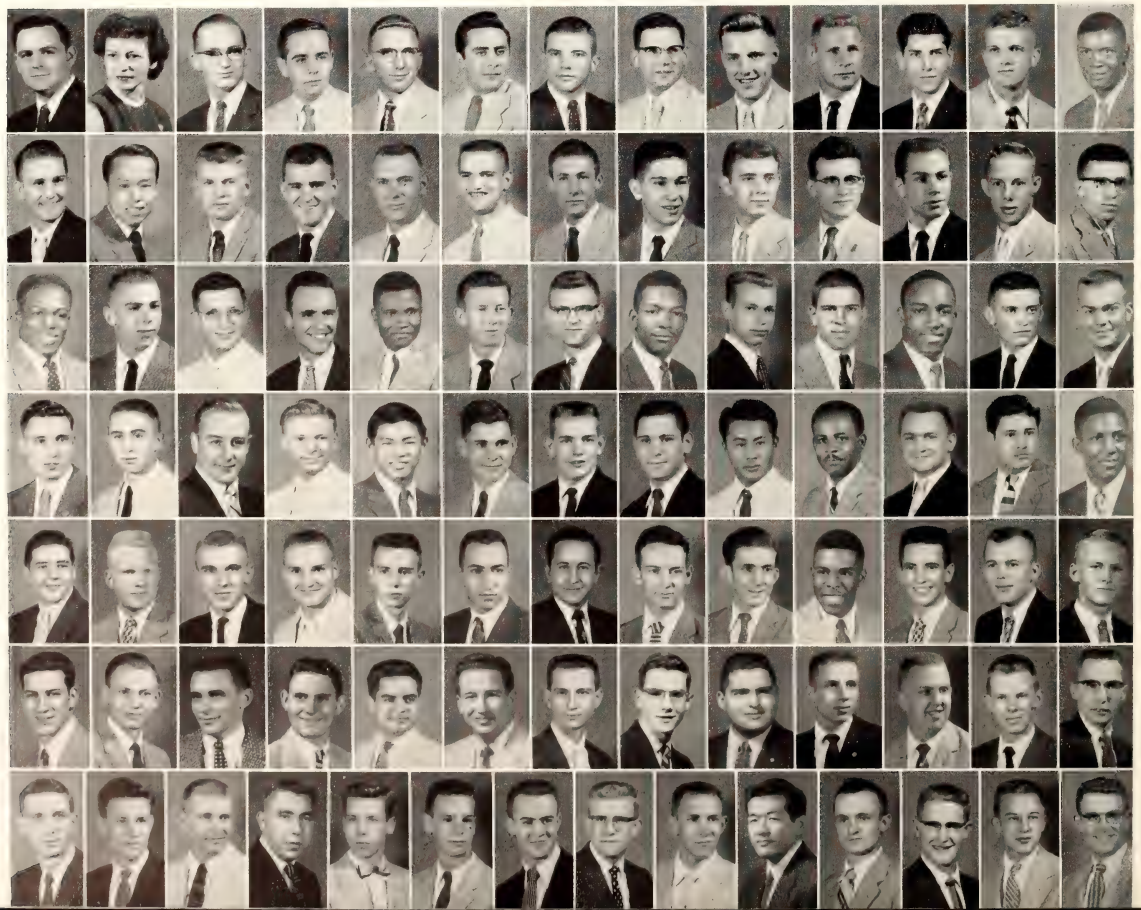

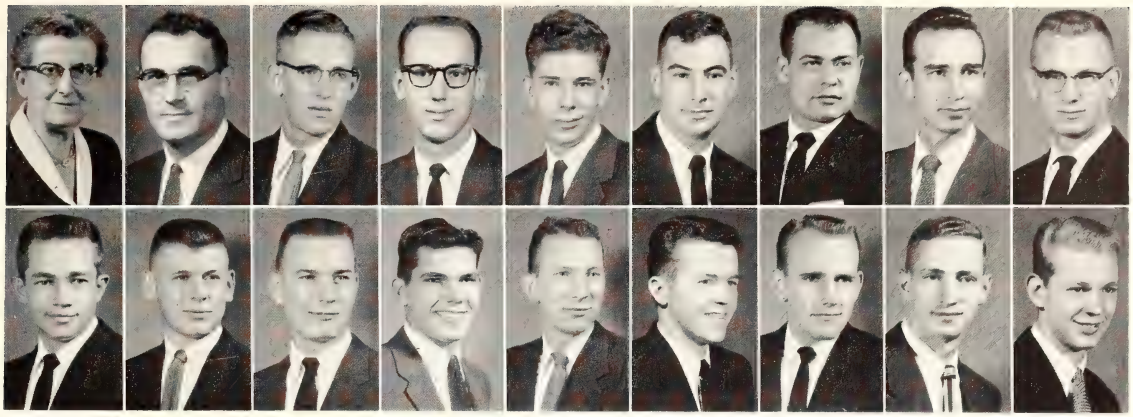

ACROPOLIS—TOP ROW: Mrs. Ethel Stockwell, Chester E. Peters, Carol E. Bronaugh, Hubert F. Caspar, Clifford E. Chamney, Charles M. Copple, Glenn Garrison, Ralph B. Handlin, Charles N. Kiddoo. BOTTOM ROW: Fred C. Isch, Jon F. Isch, Richard E. Ruda, Robert E. Rippe, George M. Smidt, Dale C. Spencer, Lowell E. Starr, Darrell D. Wallingford, William T. Warren.

independent houses provide fun, fellowship

Independent students find friends, fellowship, and fun at organized houses of various sizes and shapes in Manhattan. Houses are operated for both men and women students and play a big part in rounding out a full college program for each student. Presiding at meetings of the Independent Organized House Council this year was James Keating. Two representatives from each organized men's house belong to the council plus the president, which gives the council 15 members. Similar in its purpose to the Interfraternity Council, the IOHC is designed to support student interests, unify the independent houses, and foster friendship and fellowship among the 163 men who live in the seven houses affiliated with the IOHC.

Mixers, picnics, and hour dances form the nucleus of social activities for IOHC members. A scholarship award was presented to the house with the highest grade average. Winning the trophy was the O. K. House. A special project of IOHC in the spring was to clean-up the area on both sides of the walls enclosing the campus on the south and east, from Nichols Gym to the women's residence hall area. The men also entered a float in the Homecoming Parade.

Acropolis increased its membership this year as did most houses for independent students. Basketball and volleyball are favorites in the intramural program for Acropolis members. The 16 men living at the house put up decorations for Homecoming. They are represented in Sigma Gamma Epsilon, American Institute of Architects, American Society of Civil Engineers, Ag Ed Club, Masonic Club, Arnold Air Society, Future Teachers of America and several religious groups. The house was organized in 1950 with Mrs. Ethel Stockwell as housemother. Adviser for the house is Chester E. Peters. Ralph Handlin was president.

Favorite men's magazine, *Playboy*, provides amusement before "sack time" for these members of Acropolis house.

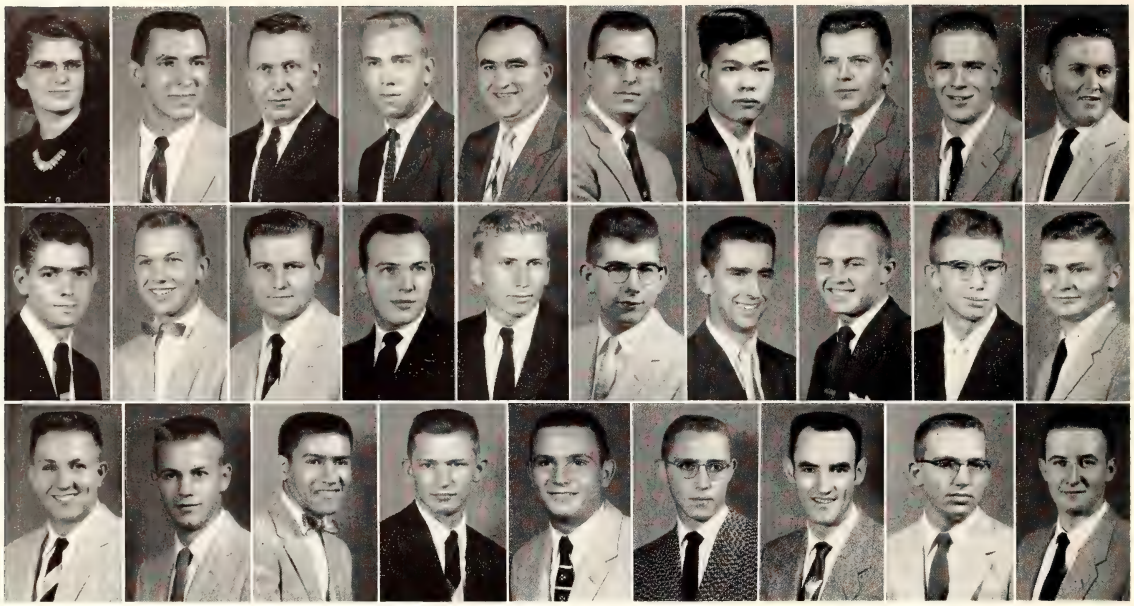

HOUSE OF BREC—TOP ROW: Mrs. Harold Brecheisen, Franklin J. Appl, George E. Atwood, Jim O. Baenisch, Harold C. Brecheisen, Don E. Bryan, Chun-Fei Chueh, Stanley A. Combs, John E. Craig, Jim P. Duggan. SECOND ROW: John D. Duggan, Larry D. Geske, Glenn W. Godding, Richard V. Humes, Ray D. Kennedy, Larry R. Kepley, Ronnie E. Leiker, Val A. Lindquist, Randy C. Matson, Robert L. McFall. BOTTOM ROW: Howard L. McMillen, Lee R. Miller, John Rodriguez, Jay D. Schweitzer, Fred S. Seaton, Ronald E. Shuberg, Bill Stanley, Lyle A. Stenfors, Harry T. Woolverton.

With an increase of two men over last year, House of Brec had 30 members, making it one of the largest organized houses on the campus. President was Ronald Leiker, who directed the group's active participation in the IOHC program. House of Brec members helped build the IOHC float for Homecoming, attended the IOHC picnic and took part in other activities sponsored by the council. Members are represented in many phases of campus life including Block and Bridle, Collegiate 4-H, Varsity Rifle team, Chaparajos, Ag Ed Club, ASAE, Extension Club, ASCE and several religious groups. Lee Miller was FMOC candidate from the House of Brec.

A high interest in sports keeps participation in the intramural athletic program at the top. Both the football and basketball teams won two and lost two, putting them in the top half of the independent brackets for both. Volleyball, tennis and horseshoes are other favorite sports. Mrs. Harold Brecheisen is housemother. The house was organized in 1954 and has been the source of many friendships formed through social events with other houses and 'bull' sessions among its members.

Newest organized house at K-State is Hills' Heights which was started in the fall of '56 when the need for housing for independent students again became acute. Thirteen men live at the house at 910 N. Manhattan St. President was Richard D. Royse and housemother was Mrs. W. H. Hills. The men celebrated holidays with special dinners. Members are active in Wesley Foundation and Newman Club. Getting settled and situated is rough going, but they have found it well worth while to develop a really 'organized' house.

HILLS' HEIGHTS—TOP ROW: Mrs. W. H. Hills, Donald A. Finical, Jerome J. Gunnerson, Lee Hoyt. SECOND ROW: Kenneth R. Ingerly, Jerome J. Johnson, Eugene T. Lyons, Hikru Okubo. BOTTOM ROW: Ronald R. Radford, Richard Royse, Shimizus Chikao, Robert D. Vatne.

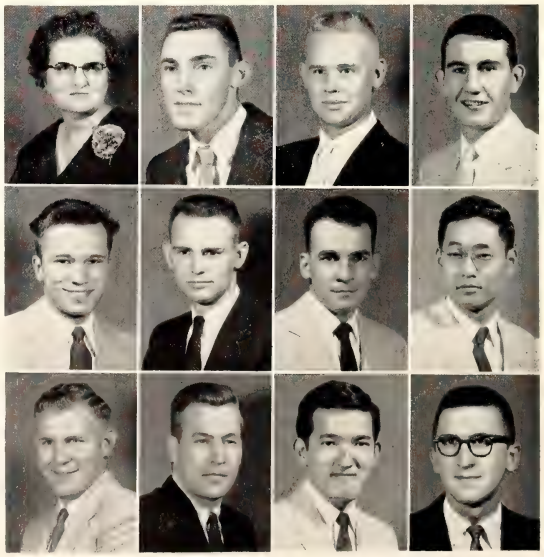

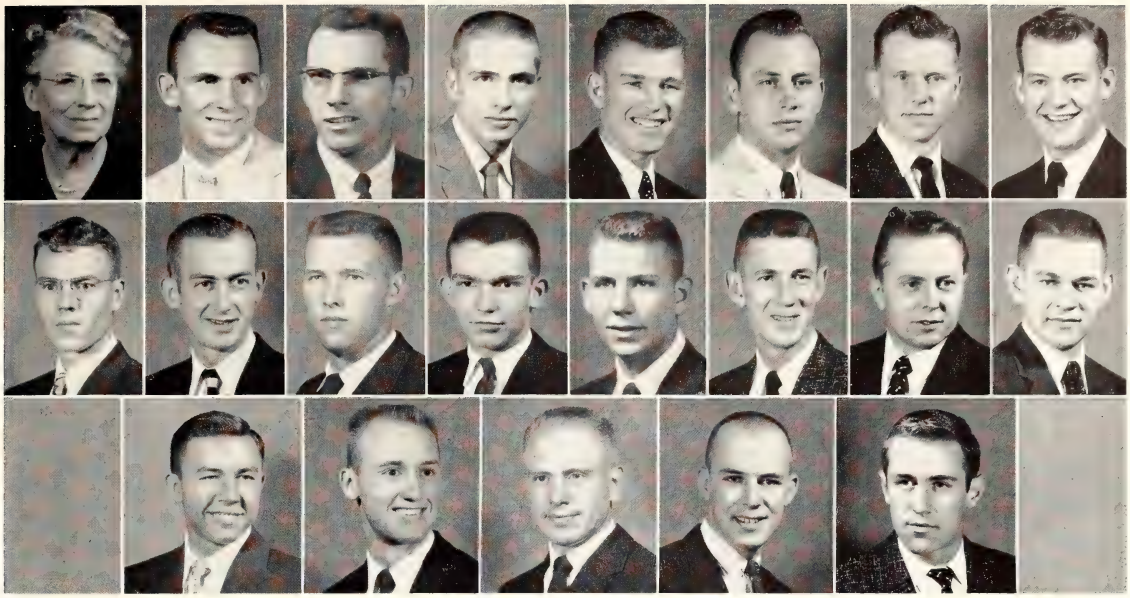

HOUSE OF WILLIAMS—TOP ROW: Mrs. Katherine Williams, George Bennett, James Bennett, Marlen B. Cleveland, Roger V. Congleton, Charles Hardenburger, Jr., Larry M. Johnson, Loren J. Johnson. SECOND ROW: Kenneth W. Johnston, James R. Keating, Edward T. Kocher, Martin J. Loucks, William D. Meyer, Gerald O. Odgers, Donald W. Peterson, Richard L. Peterson. BOTTOM ROW: Richard L. Pieschl, Donald A. Schneider, Gary L. Swenson, Keith E. Taylor, Gary W. Wing.

The House of Williams is headquarters for 21 men during the school year. Social activities for members this year included a hayrack ride, Valentine's house party and a formal dinner-dance. They had in their membership the president of IOHC, a Student Council member and the chairman of the Parents' Day committee. Bill Meyer was the group's FMOC candidate. At Homecoming, the men had openhouse for alums. Members are active in the Little American Royal, Engineers' Open House, Wesley Foundation and several other campus organizations. Gary Swenson was president and Mrs. Katherine N. Williams was housemother.

The eight women living at the Graduate Women's House had a special Christmas party as their big event of the year. They also enjoyed special services during Religious Emphasis Week. The co-eds take part in various campus clubs. Martha Garrett was president and Mrs. Lillian B. Fuller, housemother.

"I wonder what this package could be," a House of Williams member asks as his friends group around the Christmas tree.

GRADUATE WOMEN'S HOUSE—TOP ROW: Mrs. Lillian B. Fuller, Martha A. Garrett, Joanne C. Malicky, Marjorie M. Nelson. BOTTOM ROW: Berneta L. Owen, Georgia D. Sanders, Rosanne L. Walters, Imelda Wasinger.

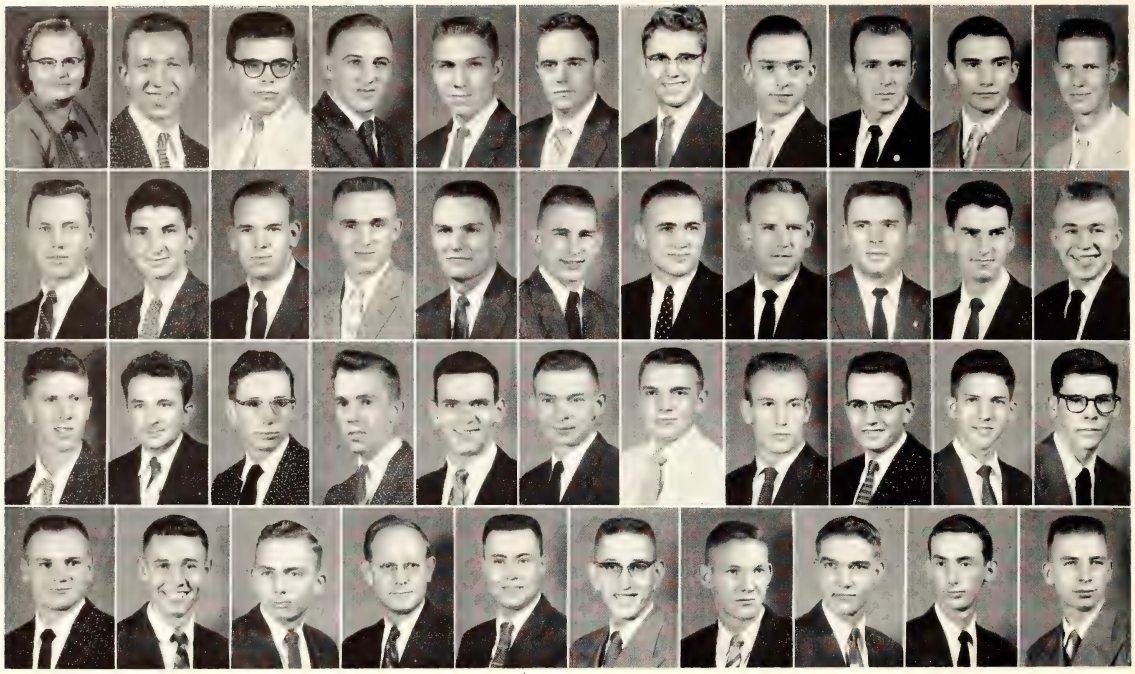

O K HOUSE—TOP ROW: Mrs. O. E. Kientz, Albert L. Alliston, Norman C. Anders, Bruce C. Barrow, William E. Bayless, Frank G. Bell, Clyde C. Berg, Jim R. Bradberry, Nathan J. Bolls, Kenneth V. Cardwell, Johnny R. Christiansen. SECOND ROW: Charles D. Clinkenbeard, Edmond W. Gardiner, Ronald L. Greenfield, Maurice H. Hammer, Roy B. Hand, Kenneth L. Houtman, Clayton D. Ijams, Frank D. Jessop, Charles O. Kientz, Wayne S. Kincaid, Tom E. Knappenberger. THIRD ROW: Marlin E. Kocher, Quinten L. Markley, Richard D. Markley, Ray K. McCullough, Edward J. Moran, James A. Myers, Daryl L. Organ, Charles T. Prevo, H. Bruce Quantic, Harold E. Ruppelius, James E. Scheid. BOTTOM ROW: Donald E. Schroeder, Donald E. Setser, Chester D. Shupe, John A. Shultz, Gary S. Spencer, Dale R. Stuart, Bill K. Story, Howard J. Wallace, Darrell L. Webber, William E. Wolf.

The O. K. House is the largest independent organized house on the campus with 43 members. It was started in 1952 and has added an additional house this year. The O. K. House belongs to the IOHC and supports the projects of this group. Ranking fifth in all sports last year in the independent division, the O. K. members participated in all intramural sports events. They proudly claimed two members of Phi Kappa Phi. One of these possessed the highest grade average of all initiates and was selected to give the response for the group being initiated. President was Frank Bell. Mrs. Kientz was housemother.

There's always time to join in a make-shift jam session at the O.K. House, where masters of the toy guitar get together.

SIGNA PHI NOTHING—TOP ROW: Mrs. Julia Schimmels, Gene G. Allen, Robert W. Bozworth, Kenneth L. Carlat. SECOND ROW: Roy W. Dody, Walter N. Fritz, Larry L. Hammer, Donald L. Heaton. BOTTOM ROW: Gary A. Hollinger, John R. Jacobs, Barton E. McMaster.

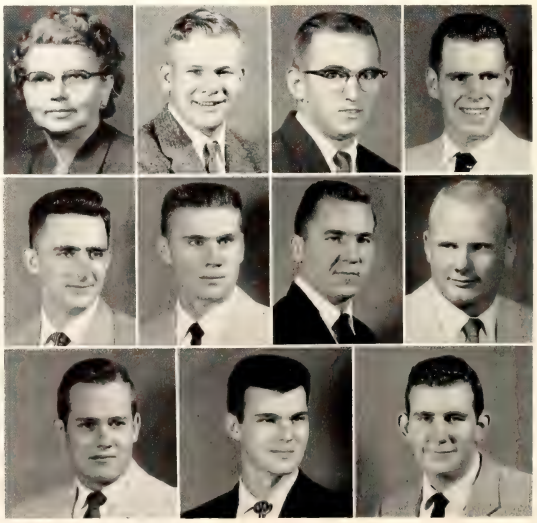

Signa Phi Nothing is an independent organized house that was started in 1946 by World War II veterans. They now have 15 members. A big social activity is a steakfry each semester. Members earned the offices of treasurer of Pi Tau Sigma and chairman of the Little American Royal executive council in campus activities. Others were in Ag Council, Y-Orpheum executive committee, Alpha Zeta, Sigma Tau, Steel Ring and Eta Kappa Nu. The house participated in basketball, football, softball and volleyball intramurals. Robert Bozworth was president, and Mrs. Julia Schimmels was housemother.

La Citadel Wins Bowling Third

La Citadel was established in 1952. The house claims 17 members, all of whom helped build the IOHC Homecoming float. In bowling they proudly captured the third place trophy and they also participated in basketball intramurals. Hour dances, exchange dinners, and picnics kept their social life busy. Members were active in Steel Ring, Sigma Tau, Pi Tau Sigma, band, Jr. AVMA, Engineering Council, Block and Bridle, Judging teams, Newman Club, Gamma Delta and 4-H. Bill Patterson was president and Mrs. Ola Smith was the housemother.

Organized in 1954, Kasbah house has 2 annexes, 29 members, an increase of nine over last year. Kasbah members worked together on their special project, a new parking lot. They have won the "Most Unique Chariot" title the last two years in the Lambda Chi Alpha Chariot Relays.

LA CITADEL—TOP ROW: Mrs. Ola G. Smith, Melvin D. Barton, Melvin A. Besthorn, Louis C. Burmeister. SECOND ROW: James L. Clowers, Albert J. Feltz, Eldon L. Gideon, Gerald D. Grasch. THIRD ROW: William B. Patterson, Alfred Purer, Leonard E. Purer, Duane L. Renberger. BOTTOM ROW: George D. Sancha, Melvin H. Schwartz, Bernard C. Zecha.

KASBAH—TOP ROW: Mrs. Evelyn Rogers, John C. Alstatt, Ronald L. Barker, William G. Billings, Kenneth A. Brewer, Ronald L. Brooks, Ralph D. Clark, Alva A. Colburn, Charles F. Colburn, Rudolf Dirscherl. SECOND ROW: Jack L. Gebhart, Russell W. Gibson, Ronald G. Haag, Gerald D. Hargadine, Edward M. Heiken Paul T. Hendrickson, Arthur E. Horney III, Maurice L. Hubbs, Chester L. Keith, N. Eugene Lundgrin. BOTTOM ROW: Richard L. McCandless, Michael E. McClure, Ernest B. Randel, Ronald D. Randel, Sydney L. Rinard, Stanley C. Smith, Haywood A. Walker, John C. Walter, John F. Wille, Lester W. Wurm.

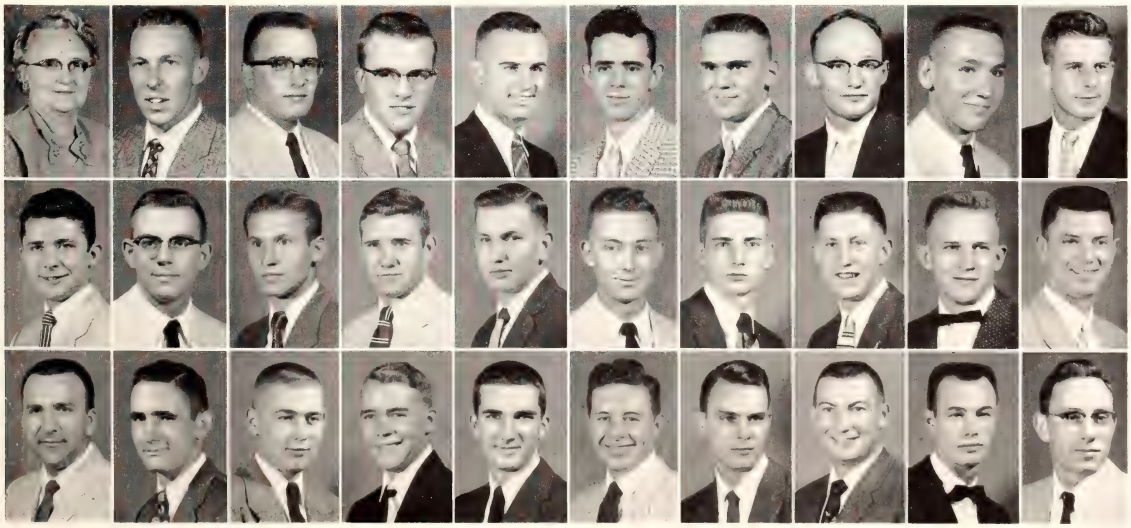

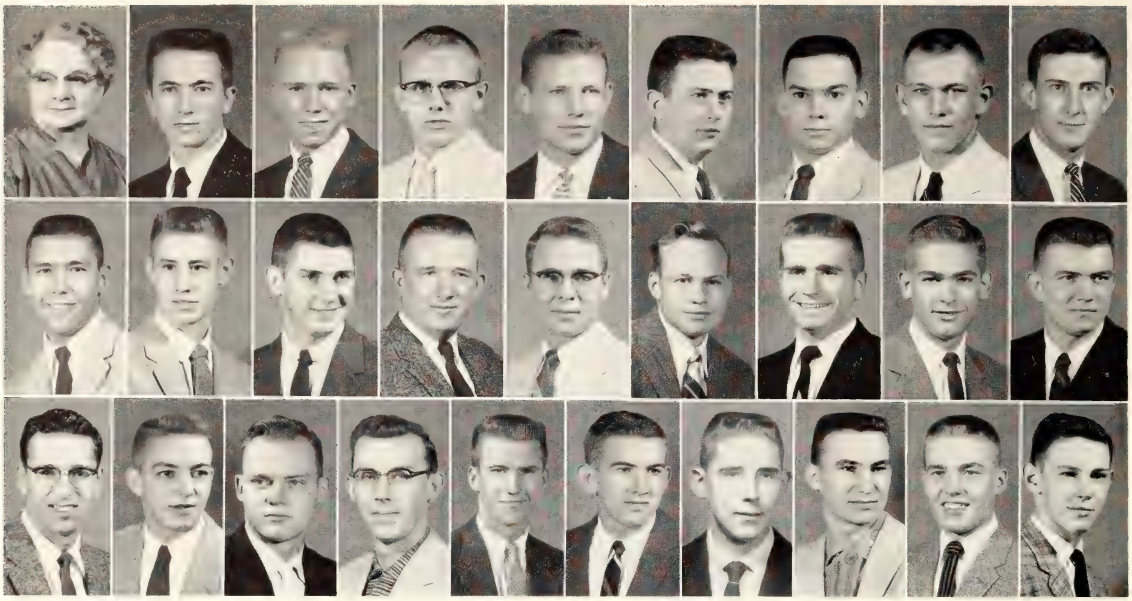

KATS KOVE—TOP ROW: Mrs. Lyle Mayfield, Steven Ahrens, Alfred G. Aldridge, Lonn L. Beedy, Stephen L. Belt, Leon R. Cary, Stan Cowan, Darrel Dunekack, Richard H. Frank. SECOND ROW: Gary L. Fulton, Kenneth W. Hylton, Richard T. Mangus, Gerald D. Marten, Ben M. Mayfield, Clarence D. Monroe, Joseph A. Murphy, Lon E. Nelson, Jackson R. Newby. BOTTOM ROW: Larry D. Orme, Dale L. Patterson, Bruce R. Prentice Jr., Fred S. Quincy, Alan Rader, Kenneth R. Riley, Dave Rowe, Charles E. Stillwell, Tom F. Watkins, Charles Wintermantel.

Kasbah members and their dates went "western style" for their big hayrack ride. Picnics were numerous and filled with good times. The Christmas party was one of the big social events of the year. Kasbah also participated in the Mock Political Convention last spring and helped build the IOHC float for the Homecoming parade this fall. Interest in intramurals was high among Kasbah members as they participated in football, volleyball, basketball, bowling and softball.

Interested in campus activities, Kasbah members were active in the following activities: Collegiate 4-H, Varsity Rifle Team, YMCA, IOHC, AFROTC Association, Alpha Kappa Psi, Gamma Delta, EUB Student Fellowship, Industrial Education Association, Pi Tau Sigma, FTA and ASME. One member received a Cities Service scholarship. The Kasbah house also joined in campaigning for their FMOC candidate for the Snowball dance. Ernest Randel was president, and Mrs. E. E. Rogers was the housemother.

Kats Kove was an organized house that began first semester. Members of the house were both fraternity and independent men. It was an overflow house for some fraternities. During the second semester Kats Kove was discontinued as the men moved back into fraternity houses or other lodgings. President of Kats Kove was Kenneth Hylton. Mrs. Hazel Mayfield was the housemother.

Independent organized houses are beneficial to the K-State campus because they provide fellowship and lodging for many male students. Each house elects its own officers and decides upon the rules by which the house will be governed. The Independent Organized House Council is the coordinating organization for all the organized house activities. Intramurals for independent organized houses are a major activity for them.

Kats Kove members find time to study, read and relax before bedtime in their attractive, knotty pine room.

classes

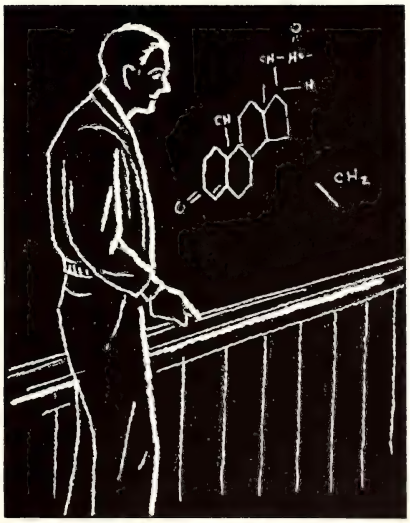

BOOK SIX

CLASSES

MILTON S. EISENHOWER served as President of Kansas State College for seven especially memorable years, from 1943 to 1950. At the dedication of Eisenhower Hall on May 10, 1955, a scroll was presented to Dr. Eisenhower which said in part: "Kansas State wishes to enshrine permanently in the public memory recognition of your accomplishments and your distinguished service to country, to state, and to community."

A necessary activity for every K-Stater is study. No place is better for this task than the well-lighted Farrell Library.

class of 1957: ada-arm

ADAIR, J. BRENT - Burlingame, *Milling Technology*: Alpha Gamma Rho, Blue Key, Alpha Zeta, Alpha Mu V-Pres., Arnold Air Soc., Milling Assn. Pres. ADAMS, LOIS C. - La Harpe, *Home Economics Extension*: Omicron Nu, Collegiate 4-H, Home Ec Ext. Club, Ext. Club Sec., V-Pres., Charles Pfizer Scholarship, Wesley Found. ADAMS, ROBERT L. - Paola, *Electrical Engineering*: Steel Ring, IRE V-Chmn., Wesley Found., Engineers' Open House Chmn.

ADAMSON, VIRGINIA L. - Sedgwick, *Dietetics and Institutional Management*: Omicron Nu, Phi Kappa Phi Freshman Rec., Dietetics Club, Band. AESCHLIMAN, MARY A. - McPherson, *Elementary Education*. AKERS, JOHN G. - Lakin, *Agriculture Education*: Ag. Ed. Club, Chaparajos Club.

ALBRIGHT, DENNIS C. - Augusta, *Electrical Engineering*. ALLEN, BETTY D. - Coats, *Home Economics Teaching*: Van Zile Pres., Chimes, Mortar Board Treas., Omicron Nu, Kappa Phi Pres., Wesley Found., Home Ec Council, Home Ec Teaching Club, Clothing-Retailing Club Pres., FTA, Snowball Dance Chmn. ALLEN, ERNEST H. - Norton, *Speech*: Sigma Chi, Alpha Epsilon Rho.

ALLEN, THOMAS N. - Topeka, *Civil Engineering*: Sigma Chi, ASCE. ALSPAUGH, DON M. - Sterling, *Business Administration Accounting*: Alpha Kappa Psi, Masonic Club Pres., BSA, Veterans Club. AMET, RAY C. - Kansas City, Mo., *Poultry Husbandry*: Poultry Science Club V-Pres., Veterans Org., Masonic Club.

AMIS, NORMA J. - Topeka, *Elementary Education*. ANDERSON, GRETA - Onaga, *Home Economics Art*: Gamma Delta, Art Club, Orchesis, 4-H. ANDERSON, MARILYN J. - Wichita, *Home Economics Dietetics*: Alpha Chi Omega, Dietetics Club, Union Hospitality Sub-Chmn., Hospitality Day Steering Comm., Whi-Purs, YWCA, Integrity Party, Young Republicans.

ANDREWS, KAREN E. - Ottawa, *Elementary Education*. APPLEBY, ARNOLD P. - Formoso, *Agriculture Education*: Alpha Gamma Rho Sec., Blue Key Pres., Alpha Zeta, Ag. Ed. Club, Phi Kappa Phi, Phi Delta Kappa, Block and Bridle Club Sec., Blue Key Scholarship, Borden Award, Phi Kappa Phi Freshman Rec., Alpha Zeta Freshman Award, Gamma Sigma Delta Soph. Rec., Apportionment Board, Stu. Act. Bd., Intramurals. ARMANTROUT, LEON H. - Scott City, *Architecture*.

ARMBRUST, ARTHUR J. - Ellsworth, *Technical Agronomy*. ARMSTRONG, C. ANCEL - Trent, Texas, *Dairy Husbandry*: Alpha Gamma Rho, Alpha Zeta V-Pres., Dairy Club Pres., Treas., V-Pres., Ag. Council, Dairy Cattle Judging Team, Grand Champion Showman Little Amer. Royal. ARMSTRONG, NORMAN D. - Garden City, *Electrical Engineering*: Tau Kappa Epsilon, Sigma Tau, Eta Kappa Nu.

Adair
Adams, L.
Adams, R.

Adamson
Aeschliman
Akers

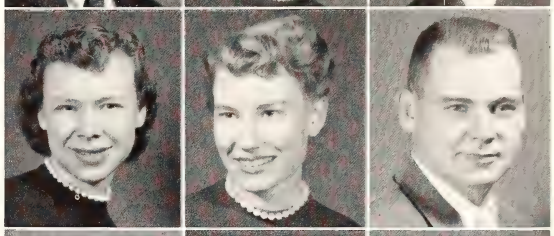

Albright
Allen, B.
Allen, E.

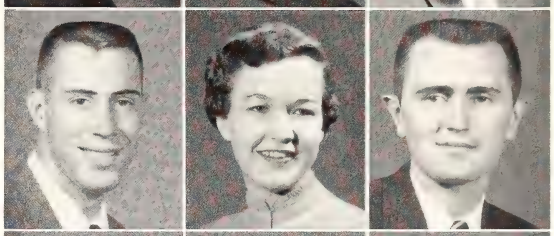

Allen, T.
Alspaugh
Amet

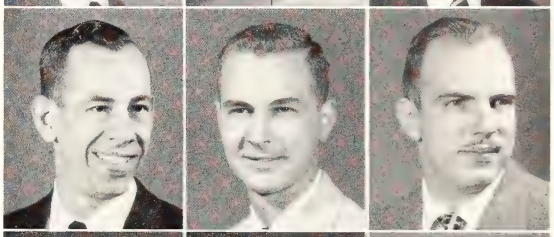

Amis
Anderson, G.
Anderson, M.

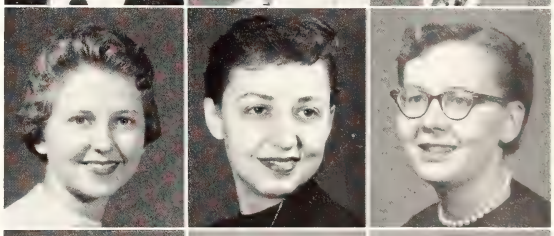

Andrews
Appleby
Armantrout

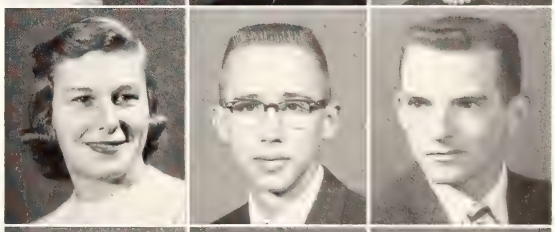

Armbrust
Armstrong, C.
Armstrong, N.

More than 300 mid-term graduates trudged through the snow for graduation exercises in the Auditorium on January 26.

ASKEW, DEAN L. - Hutchinson, *Business Administration*. ASMUS, ROBERT C. - Friend, Nebr., *Veterinary Medicine*: Alpha Gamma Rho, Jr. AVMA Pres., Phi Kappa Phi, Sigma Gamma Delta Soph. Rec., Borden Award. ATWOOD, GEORGE E. - Elkhart, *Animal Husbandry*: Collegiate 4-H, Block and Bridle.

Askew
Asmus
Atwood

ATZENWEILER, W. LAURENCE - Kansas City, Mo., *English*: Beta Theta Pi, Young Republicans, YMCA, Ag. Econ. Club, Union Publications Comm., Freshman Track, Intramurals. AUSTIN, ALICE J. - Bennington, *Elementary Education*: Alpha Delta Pi, FTA, Westminster Fellow. V-Pres., Young Republicans, Whi-Purs. BAHR, ALBERT W. - Evansville, Ill., *Electrical Engineering*: Eta Kappa Nu, Sigma Tau.

Atzenweiler
Austin
Bahr

BAILIE, TWILA J. - Manhattan, *Elementary Education*: Alpha Xi Delta, FTA, Jr. AVMA Auxiliary, AWS. BAILIE, WAYNE E. - Manhattan, *Veterinary Medicine*: Farm House, Jr. AVMA, FMOC, Phi Kappa Phi Freshman Rec. BAKER, JUDITH - Peabody, *Home Economics Teaching*: Kappa Kappa Gamma, FTA, Home Ec Club.

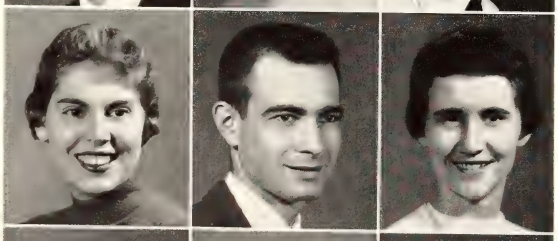

Bailie, T.
Bailie, W.
Baker, J.

BAKER, RONALD L. - Blue Rapids, *Zoology*: Sigma Phi Epsilon Pres., Young Republicans, Conservation Club, Intramurals. BALAUN, JOHN R. - Randolph, *Business Administration*. BALLOU, ALVIN E. - Delphos, *Physical Education*.

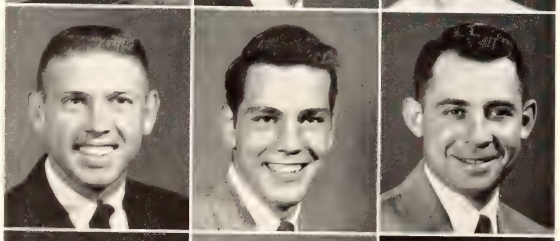

Baker, R.
Balaun
Ballou

BANKS, MARY E. - Hutchinson, *Dietetics and Institutional Management*. BANTA, MICHAEL A. - Coffeyville, *Geology*: Kappa Sigma, Sigma Gamma Epsilon. BARB, DAROLD K. - Augusta, *Chemical Engineering*: Sigma Nu, Phi Kappa Phi, Sigma Tau Sec., Phi Lambda Upsilon, AIChE, Engineering Council, Student Council, Phi Kappa Phi Freshman Rec., Phi Lambda Upsilon Award, ROTC Cadet Award, A Cappella Choir, Intramurals.

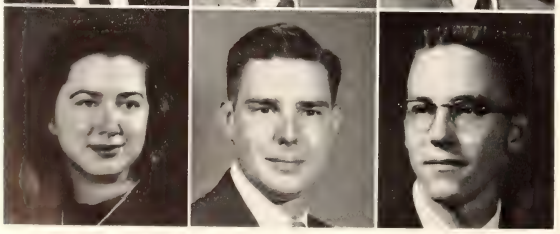

Banks
Banta
Barb

Bare
Bareiss
Barnes
Bartlett
Barton, K.

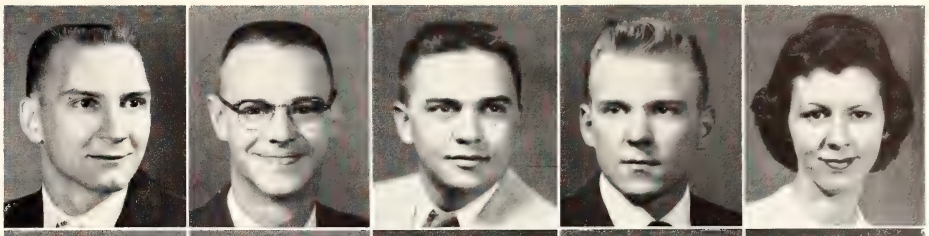

Barton, R.
Bauer
Baur
Bayer
Bearg

BARE, THEODORE R. - Lake Mills, Wis., *Geology*: Frog Club, Gymnastics. BAREISS, MELVIN L. - Holton, *Industrial Technology*: Theta Xi Pres., Soc. for the Advancement of Mgmt., Steel Ring. BARNES, PHILIP G. - St. George, *Electrical Engineering*: Sigma Phi Epsilon. BARTLETT, VERNON W. - Stafford, *Agricultural Administration*: Tau Kappa Epsilon, Ag. Econ. Club, Block and Bridle, Collegiate 4-H, Ag Mag staff, Plow and Pen Club, Intramurals. BARTON, KATHLEEN A. - Wichita, *Family and Child Development*: Kappa Kappa Gamma, Child Welfare Club Sec.-Treas., Omicron Nu.

BARTON, RICHARD D. - Wallace, *Secondary Education*. BAUER, JACQUELYN T. - Kansas City, Mo., *Homemaking*. BAUR, KARLA E. - Van Meter, Ia., *Food Research*: Gamma Phi Beta, Theta Sigma Phi, Omicron Nu, Mortar Board, Phi Upsilon Omicron, Panhellenic Council. BAYER, FLOYD H. - Chase, *Chemistry*. BEARG, MARJORY A. - Hiawatha, *Clothing*: Kappa Kappa Gamma Sec., Kappa Phi, YWCA, Clothing-Retailing Club Pres., Home Ec. Council, Whi-Purs, Young Republicans.

BECK, CLIFFORD R. - Manhattan, *Business Administration*. BECK, EARL M. - Silver Lake, *Business Administration*: Pi Kappa Alpha Treas. BECKMEYER, MARY - Chapman, *Technical Journalism*: Kappa Kappa Gamma, K-Key Award, *Collegian* Staff, Newman Club, K-State Players, Young Democrats, Union Hospitality Comm., AWS Steering Comm. BEIKMAN, RAYMOND H. - Salina, *Business Administration*: Alpha Kappa Psi, Track. BELK, HOMER H. - El Dorado, *Industrial Engineering*: Sigma Chi, Soc. for the Advancement of Mgmt.

BELL, KEITH L. - El Dorado, *Civil Engineering*: ASCE. BEMIS, ALBERT R. - Burlington, *Electrical Engineering*: Eta Kappa Nu, Sigma Tau, IRE, Wesley Found., Sigma Theta Epsilon, Boeing Scholarship, Westinghouse Achievement Scholarship, Intramurals. BEMIS, GEORGE W. - Great Bend, *Civil Engineering*: Beta Theta Pi, ASCE, Steel Ring Pres., YMCA, Young Republicans, Engineering Council, Intramurals. BENCE, MARK F. - Wichita, *Zoology*. BENGTSON, IVAN L. - Lindsborg, *Electrical Engineering*: Steel Ring, AIEE Treas., IRE, LSA.

Beck, C.
Beck, E.
Beckmeyer
Beikman
Belk

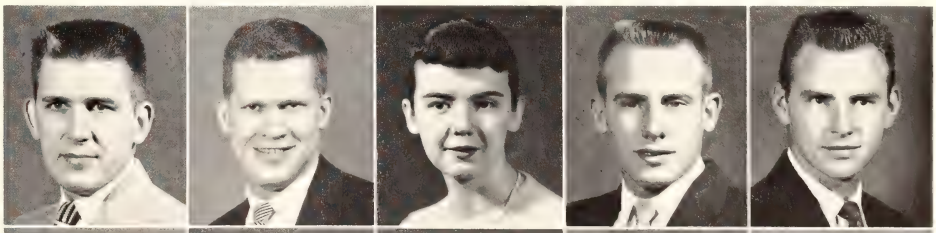

Bell
Bemis, A.
Bemis, G.
Bence
Bengtson

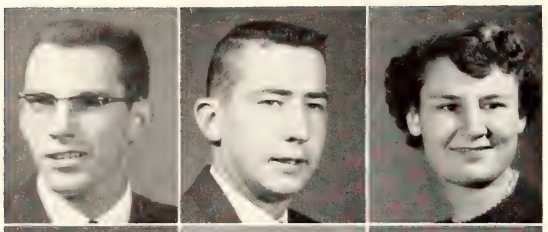

Bennett, J.
Bennett, R.
Benteman

BENNETT, JAMES - Garnett, *Mechanical Engineering*. BENNETT, RICHARD - Atlantic Highlands, N. J., *Veterinary Medicine*. BENTEMAN, JOANN - Brownell, *Home Economics and Teaching*: FTA.

Benzinger
Berends
Bergin

BENZINGER, NORMAN - Coffeyville, *Electrical Engineering*. BERENDS, HAROLD A. - Parsons, *Agricultural Education*: Ag. Ed. Club Sec., Veterans Club. BERGIN, RICHARD J. - Manhattan, *Veterinary Medicine*.

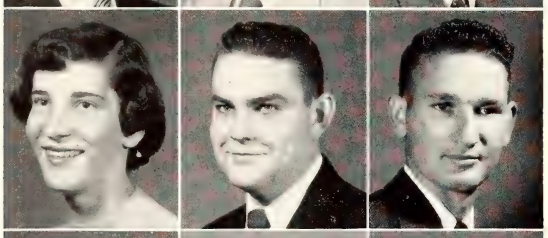

Berrigan
Besthorn
Bezemek

BERRIGAN, JOAN - Solomon, *History*. BESTHORN, MELVIN A. - Holyrood, *Electrical Engineering*. BEZEMEK, LUDWIG A. - Ellsworth, *Technical Agronomy*: Alpha Zeta, Klod and Kernel Klub V-Pres., Extension Club Sec., Masonic Club, Crops Judging Team, Stu. Orientation Comm.

Bierly
Biggs
Billinger

BIERLY, ROBERT D. - Manhattan, *History*. BIGGS, RONALD D. - Allen, *Electrical Engineering*: Eta Kappa Nu. BILLINGER, P. KEITH - Junction City, *Electrical Engineering*: Phi Kappa, IRE, AIEE, Young Republicans, Newman Club Treas., Engineers Open House, Intramurals, Electrical Engineers Bowling Team.

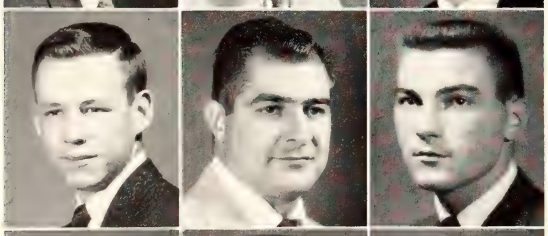

Bircher
Blanchard
Blase

BIRCHER, JOHN - Ellsworth, *Dairy Manufacturing*: Dairy Club, Masonic Club, Band, Dairy Products Judging Team, Publicity Manager, Little Amer. Royal, Carl Raymond Gray Scholarship. BLANCHARD, LYLE D. - Manhattan, *Civil Engineering*. BLASE, KENNETH W. - Sylvan Grove, *Speech*.

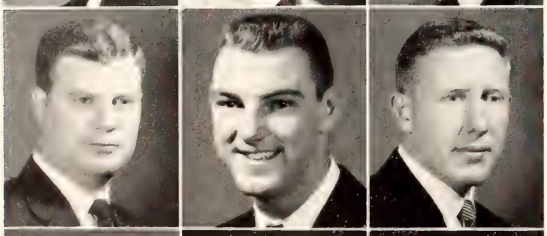

Bloom
Blume, I.
Blume, W.

BLOOM, DEAN W. - Medicine Lodge, *Business Administration*. BLUME, IRVIN D. - Atwood, *Business Administration*: Alpha Tau Omega, K-Frat., Young Republicans, YMCA, Varsity Wrestling. BLUME, WILLIAM H. - Arlington, *Physical Education*: Phi Epsilon Kappa, Athletic Scholarship, Varsity Baseball, Intramurals.

Boatman
Bocquin
Boline

BOATMAN, REX R. - Norton, *Elementary Education*. BOCQUIN, PAUL E. - Howard, *Agricultural Journalism*: Newman Club, Plow and Pen Club, Band. BOLINE, LEANNA R. - Admire, *Home Economics and Teaching*: Clovia, FTA, Home Ec. Teaching Club, Collegiate 4-H Club, Wesley Found.

BOLTE, LERANCE C. - Manhattan, *Milling Technology.* BOOK, JOLENE F. - Elmo, *Elementary Education.* BOOTH, M. EMILY - Baldwin, *Psychology*: Canterbury Assn., Collegiate 4-H Sec., Psychology Club Treas., Sears Scholarship, Mortar Board Scholarship.

BORING, JOHN E. - Topeka, *Civil Engineering.* BORSDORF, ROE - Burlingame, *Dairy Husbandry*: Dairy Club, Young Democrats, Mock Political Convention Chmn., *Ag Mag* Staff, *Dairy Student Mag.* Editor. BORTH, CARL F. - Garnett, *Agricultural Education.*

BOSKO, J. LEROY - East Aurora, N. Y., *Architecture*: Lambda Chi Alpha, Delta Phi Delta, AIA, Air Force Assn., Newman Club, AFROTC Award. BOUCHER, DAVID G. - Indianapolis, Ind., *Dairy Manufacturing*: Dairy Club, Chaparajos Club, Little Amer. Royal, Track. BOWER, BILLY D. - Hazelton, *Feed Technology*: Alpha Gamma Rho, Block and Bridle Club, Collegiate 4-H, Masonic Club Sec.

BOWMAN, WILLIAM C. - Indianapolis, Ind., *Milling Technology.* BOYD, DONALD L. - Irving, *Technical Journalism*: Sigma Delta Chi, *Collegian* Business Staff. BOYD, INEZ M. - Manhattan, *Home Economics and Teaching.*

BOYD, JAMES E. - Plevna, *Veterinary Medicine*: Beta Sigma Psi Pres., V-Pres., Alpha Zeta, Gamma Delta, RCC, Jr. AVMA, Ag. Ed. Club, Phi Kappa Phi Freshman Rec. BOYD, RICHARD F. - Twin Falls, Idaho, *Secondary Education*: Pi Kappa Alpha, Scabbard and Blade V-Pres. BOYD, ROBERT A. - Mankato, *Technical Journalism*: Beta Theta Pi, Phi Kappa Phi Freshman Rec., Sigma Delta Chi, Arnold Air Soc., Arts and Sciences Council, ISO, K-Club, Freshman Basketball, Varsity Baseball, Varsity Basketball Mgr.

BOZWORTH, ROBERT W. - Leavenworth, *Dairy Husbandry*: Alpha Zeta, Dairy Cattle Judging Team, Little Amer. Royal Chmn., Ag. Council, Collegiate 4-H, Dairy Club Sec., Intramurals. BRADDOCK, WILLIAM H. - Garden City, *Business Administration*: Sigma Alpha Epsilon, Intramurals. BRADLEY, HOWARD R. - Manhattan, *Pre-Medical Option.*

BRAMAN, NOEMA R. - El Dorado, *Secondary Education*: Alpha Chi Omega, Union Decorations Comm., FTA, Collegiate 4-H. BRAMAN, STANLEY W. - El Dorado, *Pre-Medical Option.* BRANN, WILLARD M. - South Haven, *Civil Engineering*: ASCE.

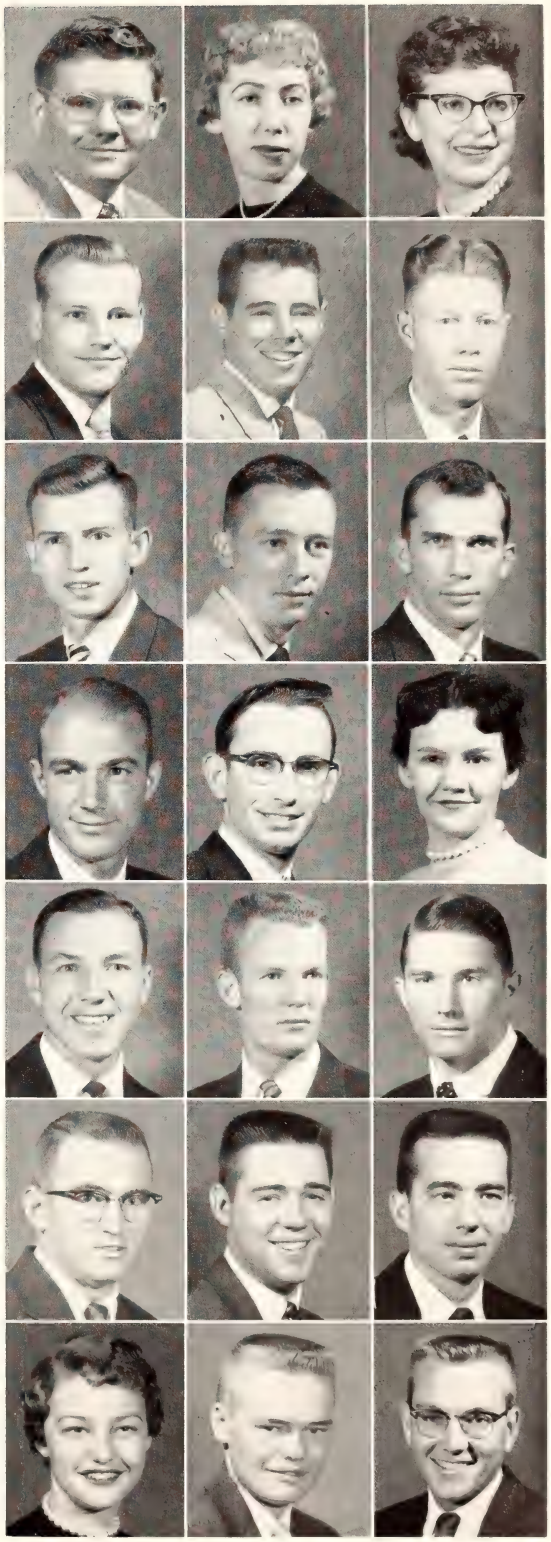

Bolte
Book
Booth

Boring
Borsdorf
Borth

Bosko
Boucher
Bower

Bowman
Boyd, D.
Boyd, I.

Boyd, J.
Boyd, R. F.
Boyd, R. A.

Bozworth
Braddock
Bradley

Braman, N.
Braman, S.
Brann

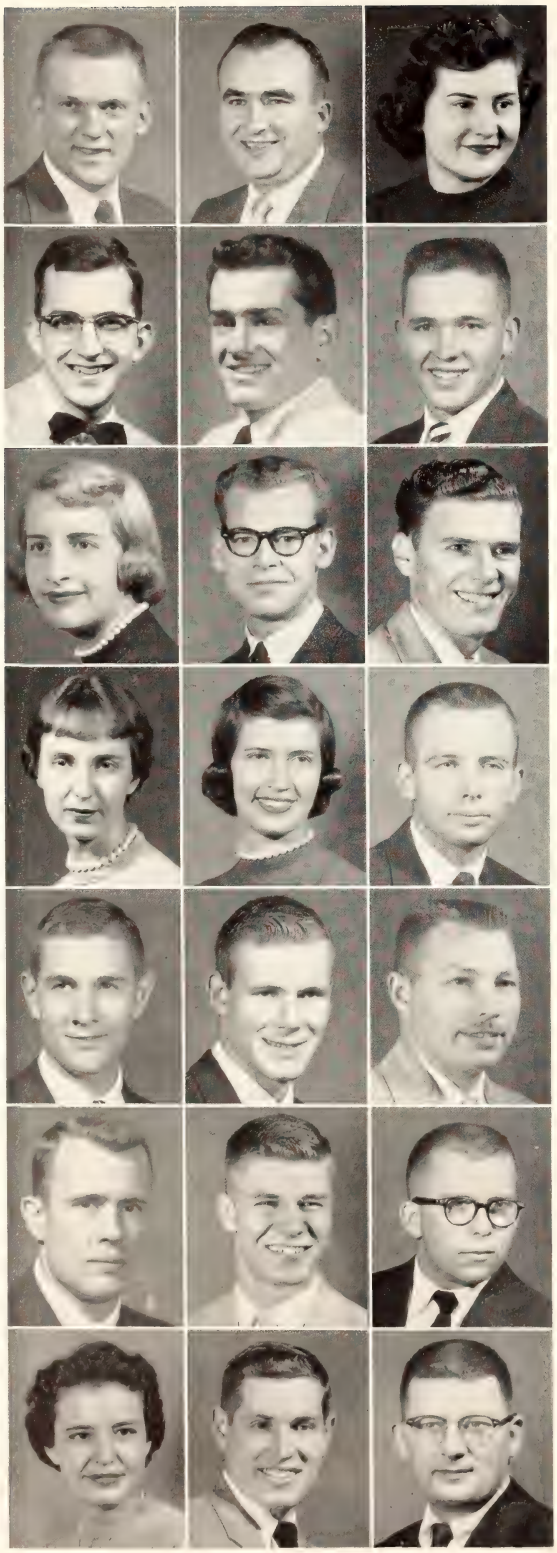

Brass
Brecheisen
Brenner, L.

BRASS, JAMES H. - Wilmore, *Agricultural Administration.* BRECHEISEN, HAROLD C. - Lyndon, *Veterinary Medicine.* BRENNER, LEANN G. - Arlington, *Home Economics Teaching.*

Brenner, W.
Brink
Brinkman

BRENNER, WILLIS F. JR. - Culver, *Speech*: Alpha Epsilon Rho, Intramurals Mgr., KSDB-FM Music Dir. and Traffic Dir. BRINK, JOHN J. - Le Roy, *Animal Husbandry.* BRINKMAN, DONALD K. - Humboldt, *Agricultural Education.*

Broman
Brown, D.
Brown, E.

BROMAN, KAY E. - Hutchinson, *Elementary Education*: Delta Delta Delta, Purple Pepsters, Clothing and Retailing Club, YWCA, FTA, Young Republicans. BROWN, DUANE G. - Great Bend, *Psychology*: Sigma Alpha Epsilon. BROWN, ELBERT - Kansas City, *Mechanical Engineering.*

Brown, L.
Brown, N.
Bruton

BROWN, LAURA J. - Burr Oak, *Family Economics*: Clovia, Collegiate 4-H, Young Republicans, Dietetics and Commercial Demonstration Club, EUB Stu. Fellow. BROWN, NORMA L. - Wakarusa, *Home Demonstration Agent*: Ext. Club Pres., V-Pres., Sec., Treas., Young Republicans, Collegiate 4-H. BRUTON, ROGER L. - Wellington, *Geology.*

Bryant
Bryson
Bumbaugh

BRYANT, RONALD C. - Tahlequah, Okla., *Mechanical Engineering*: Sigma Chi Pres. Blue Key, Sigma Tau, Pi Tau Sigma, Scabbard and Blade, Stu. Council Chmn., ASME, Engineering Council V-Pres., Jr. Mechanical Engineers' V-Pres., Dowell Scholarship, St. Pat, FMOC Attendant, Intramurals. BRYSON, WILLIAM R. - Manhattan, *Geology.* BUMBAUGH, MERRILL H. - Ogden, *Mechanical Engineering.*

Burkholder
Burmeister
Burnette

BURKHOLDER, BRUCE G. - McPherson, *Architectural Engineering*: Phi Delta Theta, Sigma Tau, Tau Sigma Delta, Steel Ring, Campus Industries, Inc. BURMEISTER, LOUIS C. - Holyrood, *Mechanical Engineering*: Phi Kappa Phi, Steel Ring Sec., Sigma Tau, Pi Tau Sigma, ASME, Phi Kappa Phi Freshman Rec., IOHC Pres., Engineering Council Sec., Band, Intramurals. BURNETTE, JAMES E. - Asherville, *Geology.*

Burtis
Burton, D.
Burton, T.

BURTIS, G. KAREN - Manhattan, *Sociology*: Kappa Kappa Gamma, Home Ec. Ext. Club, Whi-Purs, YWCA, Collegiate 4-H. BURTON, DALE S. - Manhattan, *Mechanical Engineering.* BURTON, THOMAS F. - Falls City, Nebr., *Veterinary Medicine.*

BUTLER, FRANK E. - Hays, *Chemical Engineering*: Sigma Nu, AIChE. BUTLER, JANE A. - Topeka, *Elementary Education*. CAIN, CATHERINE W. - LaCrosse, *Child Development*: Kappa Phi Sec., Sears Scholarship, Montgomery Ward Scholarship, Hospitality Day Exhibit Chmn., Family and Child Development Club, Wesley Found., Collegiate 4-H.

The IBM machines situated in the basement of Anderson Hall save time during enrollment procedures and grade registration.

CAIN, JUDITH A. - Wichita, *Elementary Education*: Kappa Delta, Purple Pepsters, FTA, Whi-Purs, Young Republicans, Integrity Party, YWCA, Intramurals. CALLAHAN, CHARLES D. - Independence, *Mechanical Engineering*: Kappa Sigma, Scabbard and Blade, Pi Tau Sigma, ASME. CALLISON, JOHN W. - Smithville, Mo., *Feed Technology*.

CALVERT, MARY - Manhattan, *Psychology*. CANFIELD, DONALD R. - Munden, *Agricultural Education*: Ag. Ed. Club Pres. CARAVEAU, ROBERT E. Horton, *Architectural Engineering*: Masonic Club Pres., Treas.

CARPENTER, THOMAS F. - Brewster, *Elementary Education*: Tau Kappa Epsilon Pres., Sec., Y-Orpheum Council, K-State Players, FTA, Masonic Club. CARSTENS, JOANN - Norton, *Modern Languages*: Purple Pepsters, ISA, FTA, Club Cervantes Treas. CARSWELL, ROBERT G. - Alton, *Animal Husbandry*.

CARY, LEON R. - Brewster, *Dairy Manufacturing*: Intramurals. CHAJUSS, DANIEL B. - Tel-Aviv, Israel, *Milling Technology*: Alpha Kappa Lambda, Alpha Mu, Alpha Zeta, Alpha Phi Omega, B'nai B'rith Hillel Found., Cosmopolitan Club, Milling Assn. Sec., RCC, SPC, LIFT Week Comm. Chmn., YMCA Comm. Chmn., Assn. of Operative Millers, Intramurals. CHAPLIN, ALLEN C. - Arkansas City, *Mechanical Engineering*: Sigma Phi Epsilon.

Butler, F.
Butler, J.
Cain, C.
Cain, J.
Callahan
Callison
Calvert
Canfield
Caraveau
Carpenter
Carstens
Carswell
Cary
Chajuss
Chaplin

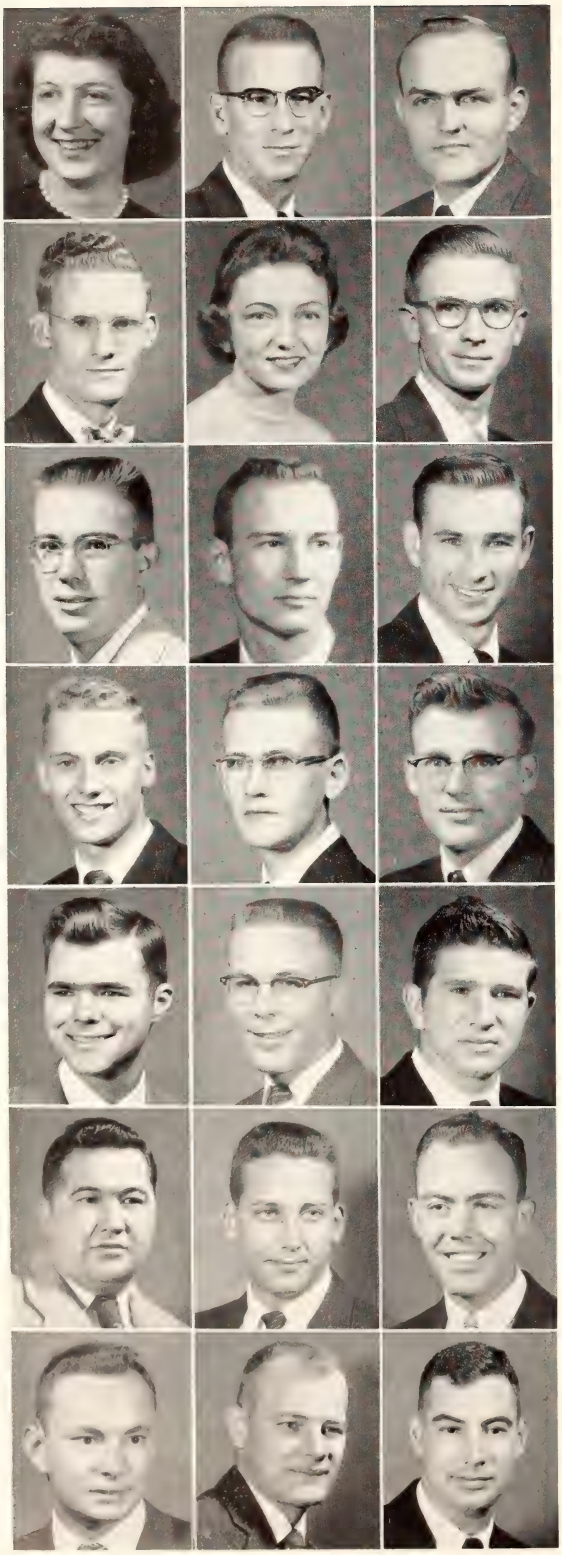

Chapman
Charles
Chase, E.

CHAPMAN, KAREN K. - Oakley, *Speech*: Alpha Epsilon Rho Sec., Kappa Phi, YWCA, Whi-Purs, Purple Pepsters, Band. CHARLES, FREDERICK T. Jetmore, *Agricultural Education*: Phi Kappa Tau, Ag Ed. Club. CHASE, EDWARD M. - El Dorado, *Animal Husbandry*: Canterbury Assn. Pres., V-Pres., Block and Bridle, Young Democrats.

Chase, T.
Cheatham
Chestnut

CHASE, THANE B. - Towanda, *Business Administration Accounting*: Delta Psi Omega, BSA, Intramurals. CHEATHAM, LOYCE E. - Beloit, *Home Economics Teaching*: Chi Omega, Kappa Phi, Whi-Purs, YWCA, FTA, Young Republicans, Home Ec. Teaching Club. CHESTNUT, SAM I. - Quinter, *Animal Husbandry*: Collegiate 4-H.

Chilcott
Chiles
Chizek

CHILCOTT, FERRIS W. - Mankato, *Industrial Engineering*: Lambda Chi Alpha, Soc. for Advancement Mgmt. CHILES, MARVIN W. - Zenith, *Agricultural Administration*. CHIZEK, GAYLORD J. - Ramona, *Agricultural Education*: Alpha Kappa Lambda, Phi Delta Kappa, Newman Club, Collegiate 4-H, Ag. Ed. Club.

Christiansen
Christopher
Circle, R. L.

CHRISTIANSEN, RONALD C. - Hudson, *History*: A Cappella, USF Student Worker, YMCA, Intramurals. CHRISTOPHER, JOHN G. - McPherson, *Agricultural Education*: Sigma Tau Sec., Phi Kappa Phi Freshman Rec., Steel Ring, ASAE Pres., Lutheran Stu. Assn., Engineering Open House Exec. Comm., Intramurals. CIRCLE, RICHARD L. - Arkansas City, *Mechanical Engineering*: Sigma Phi Epsilon, Pi Tau Sigma, ASME, K-Frat., Young Republicans, Varsity Tennis, Intramurals.

Circle, R. R.
Clark
Cole

CIRCLE, ROBERT R. - Kiowa, *Physics*: AIP, Collegiate 4-H. CLARK, PAUL H. - Baxter Springs, *Business Administration*. COLE, WENDELL L. - Pretty Prairie, *Civil Engineering*: ASCE.

Collins
Conboy
Cook

COLLINS, DAVID L. - Piqua, *Electrical Engineering*. CONBOY, JAMES W. - Larned, *Business Administration Accounting*. COOK, DALE M. - Kansas City, *Chemical Engineering*.

Cooley, D.
Cooley, R.
Copple

COOLEY, DUANE W. - Abilene, *Civil Engineering*. COOLEY, ROY D. - Alton, *Milling Technology*: Alpha Mu Pres., ISA. COPPLE, CHARLES M. - Winfield, *Agricultural Education*: Acropolis, Sears Scholarship, Arnold Air Soc., Ag. Ed. Club. V-Pres., FTA Sec., Newman Club.

Cornelius
Cornett, M.
Cornett. R.
Corns
Coryell

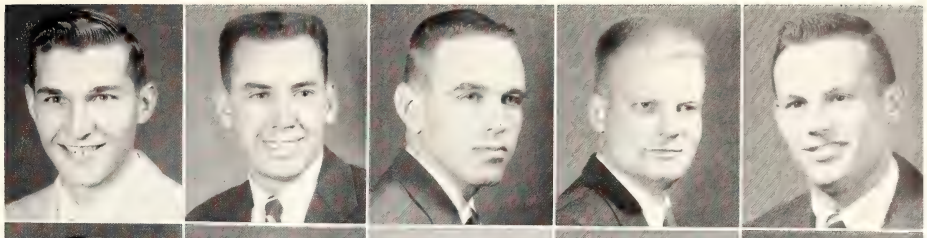

Costley
Cotner
Counter
Cowan
Cox

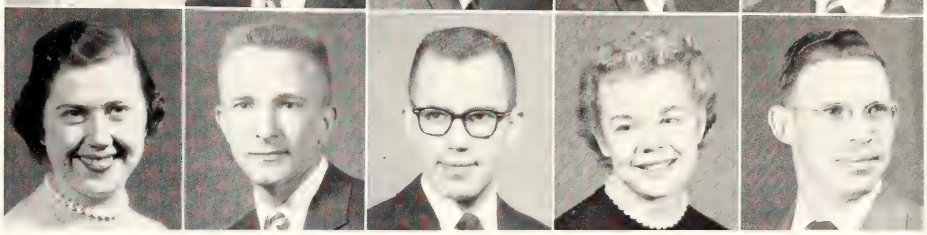

CORNELIUS, KAY L. - Vermillion, *Mechanical Engineering*: Pi Tau Sigma, ASME. CORNETT, MIKE W. - Neodesha, *Agricultural Engineering*: Tau Kappa Epsilon, Sigma Tau, Steel Ring, Student Council Vice-Chmn., K-Frat., ASAE, Miniwanca Club, DSF, Varsity Track, Intramurals. CORNETT, RAYMOND A. - Great Bend, *Psychology*. CORNS, WILLARD G. - Wichita, *Agricultural Education*. CORYELL, MYRON R. - Junction City, *Geology*: Sigma Nu, Sigma Gamma Epsilon, IFC, Intramurals.

COSTLEY, SHIRLEY S. - Carl Junction, Mo., *Home Economics and Teaching*: Clovia, Collegiate 4-H, FTA, Kappa Phi, Home Ec. Teaching Club. COTNER, EDWIN C. - Coffeyville, *Dairy Manufacturing*. COUNTER, DUANE N. - York, Nebr., *Mechanical Engineering*. COWAN, VIRGINIA M. - Natoma, *Home Economics and Teaching*: ISA Pres., Band. COX, DONALD A. - Wamego, *Business Administration Accounting*.

COYLE, JOSEPH F. - Kansas City, *Veterinary Medicine*: Lambda Chi Alpha, Alpha Zeta, Newman Club, Chaparajos Club Pres., V-Pres., Treas., Jr. AVMA Sec. COYLE, NEAL J. - Galena, *Agricultural Education*: Phi Kappa Phi, Ag. Ed. Club V-Pres. CRABB, JAMES B. - Blue Rapids, *Speech*. CRAMER, DIANA F. - Manhattan, *Home Economics and Nursing*. CRAWFORD, DOROTHY M. - Ottawa, *Home Economics and Teaching*: Omicron Nu Sec., Phi Kappa Phi Freshman Rec., Sigma Eta Chi Treas., FTA, Home Ec. Teaching Club.

CRAWFORD, WILLIAM A. - Bartlesville, Okla., *Geophysics*: Phi Kappa Phi Freshman Rec., Sigma Gamma Epsilon, Scabbard and Blade, Williston Geology Club, Band, DSF. CRISS, BLAINE E. - Wellington, *Business Administration Accounting*: Acacia. CRUMBAKER, CORRINE - Manhattan, *Elementary Education*: Alpha Chi Omega, Panhellenic Council, FTA, Whi-Purs. CULLINS, ROBERT B. - Overland Park, *Agronomy*: Farm House, A Cappella, FMOC, DMS, Klod and Kernel Pres., V-Pres., Ag. Council, Promenaders Pres., Collegiate 4-H, Block and Bridle Club, Intramurals. CUMMINGS, BRIAN C. - Manhattan, *Veterinary Medicine*.

Coyle, J.
Coyle, N.
Crabb
Cramer
Crawford, D.

Crawford, W.
Criss
Crumbaker
Cullins
Cummings

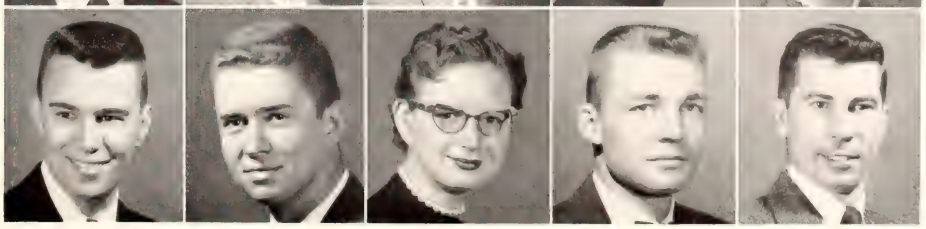

Tea time in Northwest Hall for visitors during Home Ec Hospitality Day. Mrs. Arloa Summers, assistant dorm director, pours.

CUNNINGHAM, FRANKLIN E. - Washington, Ind., *Poultry Husbandry*: Veterans Org. V-Pres., Poultry Science Club Sec. CUNNINGHAM, GERALD - Wheaton, *Business Administration Accounting*. DAHL, GILMORE M. - Everest, *Animal Husbandry*: Farm House, Blue Key, Alpha Zeta, Ag. Council, Ag. Assn. Sec., Block and Bridle, Ag. Ed. Club, LSA, Senior Class Pres., Student Council, Jr. Livestock Judging Team, Sr. Livestock Judging Team, Dairy Cattle Judging Team, Poultry Judging Team, Wool Judging Team.

Cunningham, F.
Cunningham, G.
Dahl

DANIELS, JOE D. - Wichita, *Civil Engineering*. DARNER, DENNIS L. - Clay Center, *Speech Education*: Theta Xi Pres., Pi Epsilon Delta, K-State Players, Wampus Cats V-Pres., Pershing Rifles, FTA, Debate Team. DARVEAUX, RAYMOND J. - Rulo, Nebr., *Electrical Engineering*.

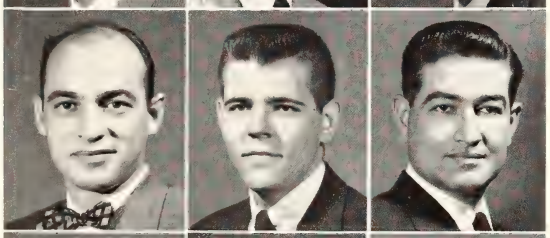

Daniels
Darner
Darveaux

DAVIES, CECIL D. - Wathena, *Agricultural Engineering*: Sigma Tau, ASAE. DAVIS, DEWEY D. - Lakin, *Agricultural Education*. DAVIS, RICHARD G. - Peabody, *Animal Husbandry*: Delta Sigma Phi, AFROTC Assn., Collegiate 4-H, IFC, Band, Intramurals.

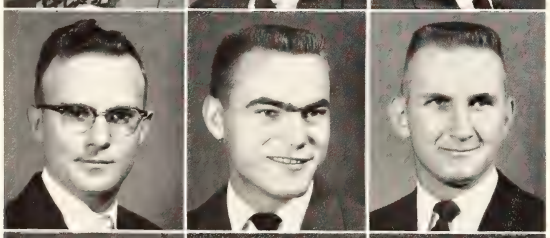

Davies
Davis, D.
Davis, R.

DEFOREST, SALLY A. - Peabody, *Dietetics*: Pi Beta Phi, Dietetics Club Pres., YWCA, Frog Club, Home Ec. Council, United Funds Drive Queen. DEJMAL, ROBERT E. - Narka, *Chemical Engineering*: AIChE Sec. DELAHOOKE, LARRY G. - Rochester, N. Y., *Electrical Engineering*.

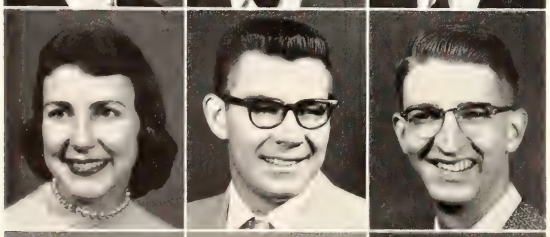

DeForest
Dejmal
Delahooke

Delker
DeRuseau
Dettmer

DELKER, JAMES A. - Chapman, *Business Administration Accounting*: Alpha Kappa Psi, Varsity Track. DERUSEAU, CALVIN - Clyde, *Speech*: Pi Kappa Alpha. DETTMER, ARLAN W. - Randolph, *Animal Husbandry*.

Diamond
Dicken
Dickson
Dierdorff
Dietz

Dimond
Doctor
Donavan
Donnellan
Doran

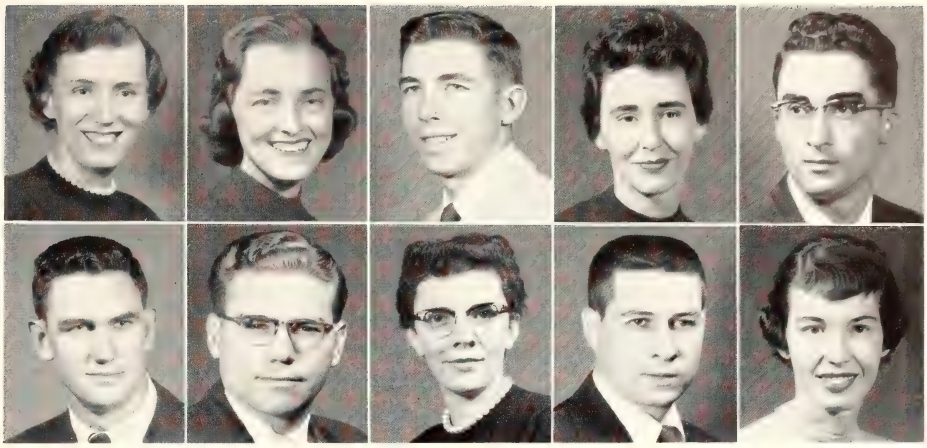

DIAMOND, SHARON - Independence, Mo., *Sociology*: Delta Delta Delta Pres., Chimes, Mortar Board, Phi Alpha Mu, Phi Kappa Phi Freshman Rec., Phi Kappa Phi, Senior Class V-Pres., Union Program Council, V-Chmn., Union Governing Board, SPC, Soc. and Rec. Comm., YWCA, K-State Players, Oral Interpretation Club, Whi-Purs, Purple Pepsters Sec., Pep Coordinating Council. DICKEN, SHEILA J. - Hutchinson, *Biological Science*; Alpha Xi Delta V-Pres., FTA, Alpha Delta Theta, Young Republicans, Frog Club, Whi-Purs. DICKSON, DALE E. - Miller, *Animal Husbandry*. DIERDORFF, MARY L. - Smith Center, *Elementary Education*: Alpha Xi Delta. DIETZ, WALTER H. - Galatia, *Electrical Engineering*: Beta Sigma Psi Pres., LSA, Intramurals.

DIMOND, JOHN L. - Seward, *Mechanical Engineering*: Phi Kappa. DOCTOR, PHILLIP L. - Agra, *Agricultural Economics*: Ag. Econ. Club, Ext. Club. DONAVAN, MARCIA P. - Belpre, *Home Economics and Art*: Art Club, Collegiate 4-H, Roger Williams Fellow., Intramurals, WAA. DONNELLAN, PATRICK - Emporia, *Architecture*. DORAN, MARILYN - Wilson, *Elementary Education*.

DORIAN, ROBERT - Kansas City, *Mechanical Engineering*: Tau Kappa Epsilon, ASME, IAS, Newman Club. DORST, JOHN E. - Olathe, *Business Administration*. DOUGLASS, ROGER L. - Burlington, *Animal Husbandry*: Sigma Phi Epsilon, Sears and Roebuck Scholarship, Block and Bridle, Collegiate 4-H, YMCA, Young Republicans, Integrity Party, K-State Forensic Union, Jr. Livestock Judging Team, MPC, Little Amer. Royal Showman, Intramurals. DOWNING, JOHN E. - Denver, Colo., *Milling Technology*. DREILING, WILBERT F. - Hays, *Business Administration*.

DRURY, DOUGLAS J. - Richland Center, Wisc., *Feed Technology*: Alpha Mu. DUBOIS, ROBERT N. - Topeka, *Electrical Engineering*: Sigma Tau, Eta Kappa Nu, AIEE. DUNCAN, ROBERT P. - Pratt, *Electrical Engineering and Business Administration*: Eta Kappa Nu, Sigma Tau, Newman Club, Engineer's Open House Chmn., Intramural Mgr. DUNLAP, R. EDWIN - Wichita, *Mechanical Engineering*: Alpha Tau Omega, ASME. DUREN, EDWARD P. - Rising City, Nebr., *Dairy Husbandry*: Newman Club, Dairy Club, Collegiate 4-H, Amer. Dairy Science Assn.

Dorian
Dorst
Douglass
Downing
Dreiling

Drury
DuBois
Duncan
Dunlap
Duren

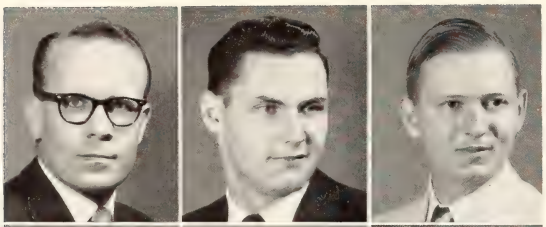

Duwe
Dworkin
Eagle

DUWE, ROBERT - Wichita, *Mechanical Engineering.* DWORKIN, STUART I. - Yonkers, N. Y., *Zoology*: Alpha Epsilon Pi Pres., Little Amer. Royal, Union Bowling Team, Intramurals. EAGLE, FREDRIC - Independence, *Electrical Engineering.*

Eberle
Ebers
Eckhart

EBERLE, DON A. - Anderson, Mo., *Architectural Engineering.* EBERS, RALPH L. - Seward, Nebr., *Veterinary Medicine.* ECKHART, PHILLIP F. - Clayton, *Veterinary Medicine.*

Eddy, J.
Eddy, T.
Eggers

EDDY, JANET M. - Russell, *Sociology.* EDDY, THOMAS A. - Havensville, *Agronomy.* EGGERS, RALEIGH L. - Brewster, *Agricultural Education.*

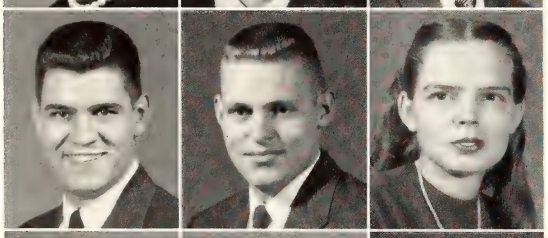

Eisele
Elgaard
Elledge

EISELE, CARL B. - Atchison, *Economics*: Kappa Sigma, IPC. ELGAARD, ROBERT J. - Wichita, *Business Administration*: Beta Theta Pi, Chancery Club, YMCA, Industrial Conference Chmn., Intramurals. ELLEDGE, JOY A. - Trousdale, *Home Economics Teaching.*

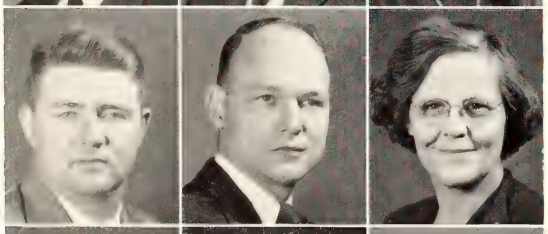

Ellis
Engelhardt
Englund

ELLIS, BRUCE K. - Manhattan, *Technical Journalism*: Sigma Delta Chi, *Collegian* Staff. ENGELHARDT, WAYNE E. - Kingman, *Architecture.* ENGLUND, RICHEL H. - Manhattan, *Child Welfare.*

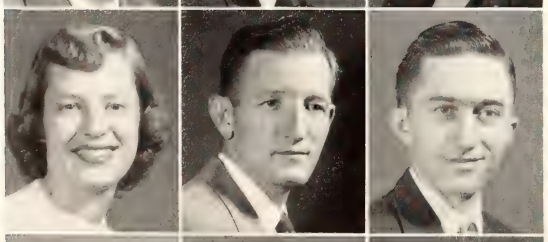

Ernst
Esplund
Estes

ERNST, CAROL L. - Salina, *Home Economics Teaching*: Chi Omega, FTA, Home Ec. and Teaching Club. ESPLUND, ARNOLD - Manhattan, *Business Administration Accounting.* ESTES, RONALD L. - Kanorado, *Electrical Engineering*: Steel Ring, Collegiate 4-H, YMCA, AIEE, IRE.

Eversole
Ewald
Ewing

EVERSOLE, NORMA E. - Mahaska, *Physical Education*: Kappa Delta, Phems V-Pres., Purple Pepsters, Young Republicans, WAA, Integrity Party. EWALD, JEROME J. - Ellenwood, *Electrical Engineering.* EWING, GEORGANNA - Conway Springs, *Home Economics Teaching.*

FANKHAUSER, RICHARD L. - Madison, *Animal Husbandry*: Farm House, Collegiate 4-H, Block and Bridle, Rifle Team, Conservation Club, Little Amer. Royal Showman. FARMER, SAMUEL L. - Willard, Mo., *Geology*. FARR, LEONARD M. - Eureka, *Electrical Engineering*: Sigma Phi Epsilon, Band, Orchestra.

FARRELL, DANIEL J. - Manhattan, *Pre Law*. FEDDE, ARRILLA D. - Edmond, *Medical Technology*: Alpha Delta Theta Treas., YWCA, Band. FEDDE, MARION R. - Mankato, *Animal Husbandry*: Alpha Zeta, Phi Kappa Phi Freshman Rec., Gamma Sigma Delta Sophomore Rec., Block and Bridle Sec., Poultry Judging Team, Intramurals.

FEDER, LAWRENCE I. - West New York, N. J., *Dairy Manufacturing*: Alpha Epsilon Pi, Poultry Club, K-State Players, B'nai B'rith Hillel, IFC, Intramurals. FELDMANN, DUANE B. - Osage, *Electrical Engineering*. FELTZ, ALBERT J. - Penfield, N. Y., *Mechanical Engineering*.

FERGUSON, GERALD J. - Mulvane, *Geology*: Sigma Gamma Epsilon, Williston Geology Club. FETROW, KENDRICK D. - Formoso, *Civil Engineering*. FICKEL, MARY D. - Chanute, *Restaurant Management*: Omicron Nu Treas., Dietetics Club, Newman Club, YWCA, Restaurant Management Scholarship, Home Ec. Council Scholarship.

FICKEN, BRUCE E. - Manhattan, *Mechanical Engineering*. FIEDLER, PAUL - Manhattan, *Architecture*. FILLMORE, BARBARA - Hill City, *Elementary Education*.

FITZGERALD, ARTHUR E. - Arkansas City, *Industrial Engineering*: Steel Ring, Soc. for the Advancement of Mgmt., Engineers' Open House Chmn. FIXSEN, RICHARD E. - Goodland, *Electrical Engineering*. FIXSEN, WILLIAM D. - Goodland, *Civil Engineering*.

FLANDERS, RALEIGH J. - Edson, *Animal Husbandry*: Farm House, Phi Kappa Phi Freshman Rec., Gamma Sigma Delta Sophomore Rec., Alpha Zeta, Collegiate 4-H, Block and Bridle V-Pres., Jr. Livestock Judging Team, Sr. Livestock Judging Team, Freshman Orientation, Intramurals. FLINT, ROGER L. - Pratt, *Electrical Engineering*. FOBES, PATRICIA L. - Beloit, *Business Administration*: Alpha Delta Pi, YWCA, Young Democrats, Union Games Comm., BSA.

Fankhauser
Farmer
Farr

Farrell
Fedde, A.
Fedde, R.

Feder
Feldmann
Feltz

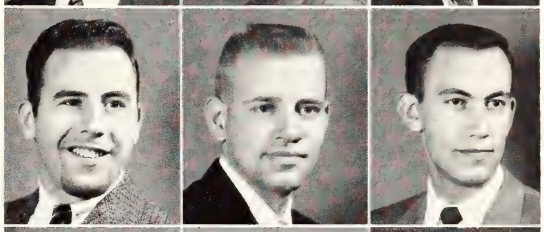

Ferguson
Fetrow
Fickel

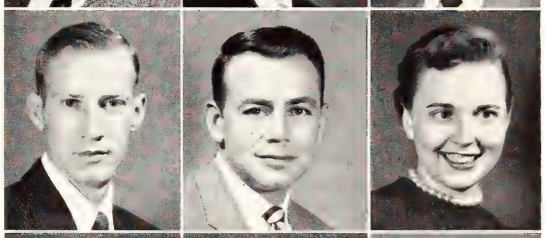

Ficken
Fiedler
Fillmore

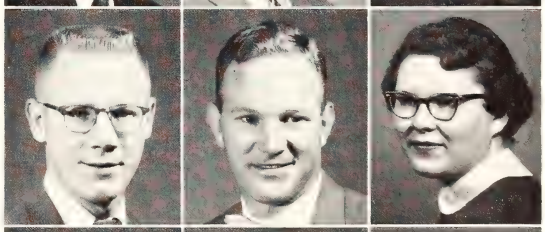

Fitzgerald
Fixsen, R.
Fixsen, W.

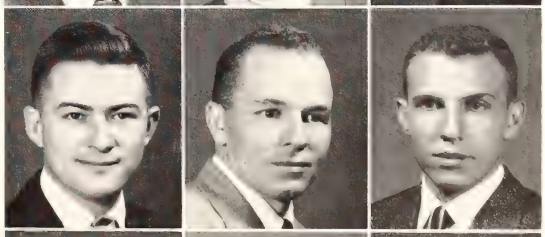

Flanders
Flint
Fobes

Folsche
Foltz
Forbes

FOLSCHE, ANN L. - Troy, *Home Economics Teaching*: FTA, Home Ec. Teaching Club Treas., Collegiate 4-H, LSA. FOLTZ, JANET C. - Wichita, *Food Demonstration*: Alpha Delta Pi, Phi Kappa Phi, Freshman Rec., Home Ec. Dietetics and Commercial Demonstration Club, Young Republicans. FORBES, MARY JO - Neodesha, *Pre Law*: Alpha Delta Pi V-Pres., Treas., Phi Kappa Phi Freshman Rec., Phi Kappa Phi, Phi Alpha Mu, Chancery Club Pres., Political Science Club.

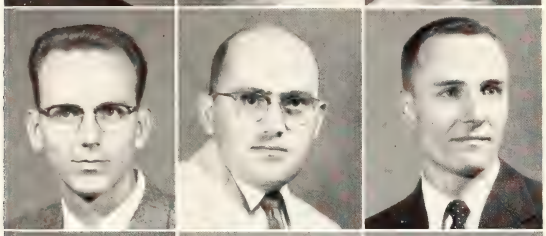

Ford
Foster
Frank

FORD, DARRELL L. - Hutchinson, *Geology*. FOSTER, RICHARD M. - Wauneta, *Agricultural Education*. FRANK, ROBERT F. - Manhattan, *Veterinary Medicine*.

Frazier, J. L.
Frazier, J. E.
Frerichs

FRAZIER, JIMMIE L. - Garden City, *History*: Young Republicans, FTA, Conservation Club. FRAZIER, JOSEPH E. - Garden City, *Zoology*: Conservation Club. FRERICHS, WAYNE M. - Bloomington, Nebr., *Veterinary Medicine*.

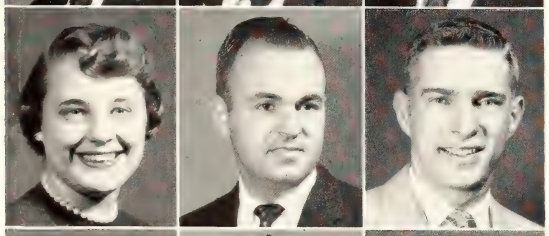

Frey
Fritts
Fritzemeyer

FREY, JANET J. - Manhattan, *Elementary Education*: Delta Delta Delta, Phi Alpha Mu, FTA, Home Ec. Clothing-Retailing Club Sec., Young Republicans, YWCA, Whi-Purs, Purple Pepsters. FRITTS, DONALD L. - Amsterdam, Mo., *Civil Engineering*: ASCE Treas., Steel Ring Treas., Masonic Club. FRITZEMEYER, RAY D. - Stafford, *Electrical Engineering*: Eta Kappa Nu, Sigma Tau, AIEE, Track.

Frogley
Frohberg
Frohn

FROGLEY, DARRELL W. - Altamont, *Secondary Education*: Phi Delta Kappa, FTA, ISA, Veteran's Org. FROHBERG, RICHARD C. - Waterville, *Agricultural Education*: Beta Sigma Psi, Alpha Zeta, Phi Kappa Phi, Ag. Ed. Club, Crops Judging Team, Intramurals. FROHN, CAROL J. - Manhattan, *Elementary Education*: Alpha Delta Pi, Gamma Delta, FTA, Whi-Purs.

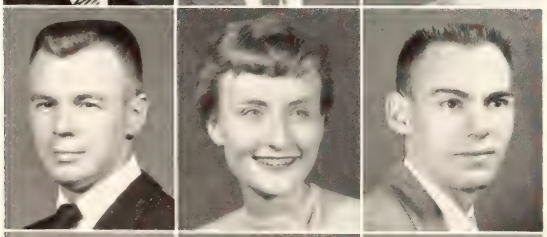

Frommer
Fryer
Funston

FROMMER, HARRY E. - Valley Falls, *Business Administration*: Masonic Club. FRYER, GAYE - Manhattan, *Home Economics Journalism*: Alpha Delta Pi Sec., Phi Kappa Phi Freshman Rec., Chimes, Mortar Board, Omicron Nu, Theta Sigma Phi V-Pres., Board of Stu. Pub. Sec., Panhellenic Council Pres., ROYAL PURPLE Editor, *Collegian* Staff, Hospitality Day Pub. Co-Chmn., Home Ec. Journalism Club Pres. FUNSTON, STANLEY - Holton, *Electrical Engineering*.

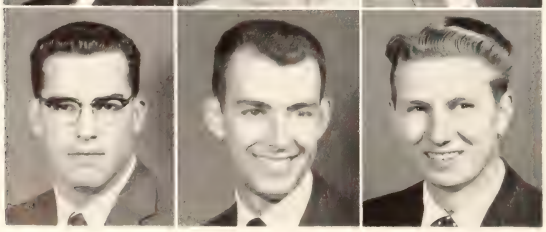

Gadbery
Gaffin
Gaiser

GADBERY, DONALD R. - Emporia, *Architecture*: Delta Tau Delta, Steel Ring, Delta Phi Delta, AIA, Union Planning Comm. GAFFIN, HARRY O. - Cincinnati, Ohio, *Electrical Engineering*. GAISER, LLOYD R. - Newton, *Civil Engineering*: ASCE, Sigma Tau.

GALLION, ANN M. - Hutchinson, *Home Economics Journalism*: Alpha Delta Pi, Theta Sigma Phi, K-Key, *Collegian* News Editor, Asst. Editor, Staff. GALYARDT, GARY E. - Russell, *Architecture*: Alpha Kappa Lambda Pres., IFC, Steel Ring, AIA, Pershing Rifle Drill Team, Collegiate 4-H, Chaparajos, LSA, Young Democrats, Union Comm., Intramurals. GAMMELL, JAMES L. - Cottonwood Falls, *Animal Husbandry*: Farm House, Alpha Zeta, Block and Bridle Sec., Jr. Livestock Judging Team, Intramurals.

Students pause to examine possible Christmas gifts made in foreign countries at the annual YWCA International Y-Mart.

GAREY, JAMES D. - Stafford, *Psychology*. GARNER, HAROLD E. - Piedmont, *Animal Husbandry*: Farm House, Alpha Zeta, Block and Bridle, Miniwanca Club, Collegiate 4-H, Danforth Fellow., Poultry Judging Team, Jr. Livestock Team, Sr. Livestock Team, Track, Intramurals. GARNER, MARY E. - Highland, *Dietetics and Institutional Management*: Dietetics Club.

GARRISON, L. C. - Pratt, *Dairy Husbandry*. GATES, GWENDOLYN D. - Kansas City, *Child Guidance and Family Development*: Chi Omega, FTA, YWCA, Child Guidance and Family Development Club V-Pres., Intramurals. GAULKE, BARBARA - Manhattan, *Elementary Education*.

GAULKE, WAYNE G. - Rio Creek, Wisc., *Veterinary Medicine*. GEIL, GENE W. - Great Bend, *Mechanical Engineering*. GEIST, EULA M. - Plevna, *Home Economics Teaching*: FTA, Ext. Club, Home Ec. Ext. Club, Collegiate 4-H, Wesley Found., Intramurals.

GIDEON, LLOYD E. - Topeka, *Animal Husbandry*: LaCitadel, Block and Bridle, Collegiate 4-H. GIER, DONALD A. - Manhattan, *Technical Agronomy*: Alpha Zeta. GIES, ROBERT L. - Tecumseh, *Milling Administration*: Alpha Zeta, Alpha Mu Sec., Treas., Ag. Council, Freshman Scholarship Award, A Cappella Choir, Intramurals.

Gallion
Galyardt
Gammell

Garey
Garner, H.
Garner, M.

Garrison
Gates
Gaulke, B.

Gaulke, W.
Geil
Geist

Gideon
Gier
Gies

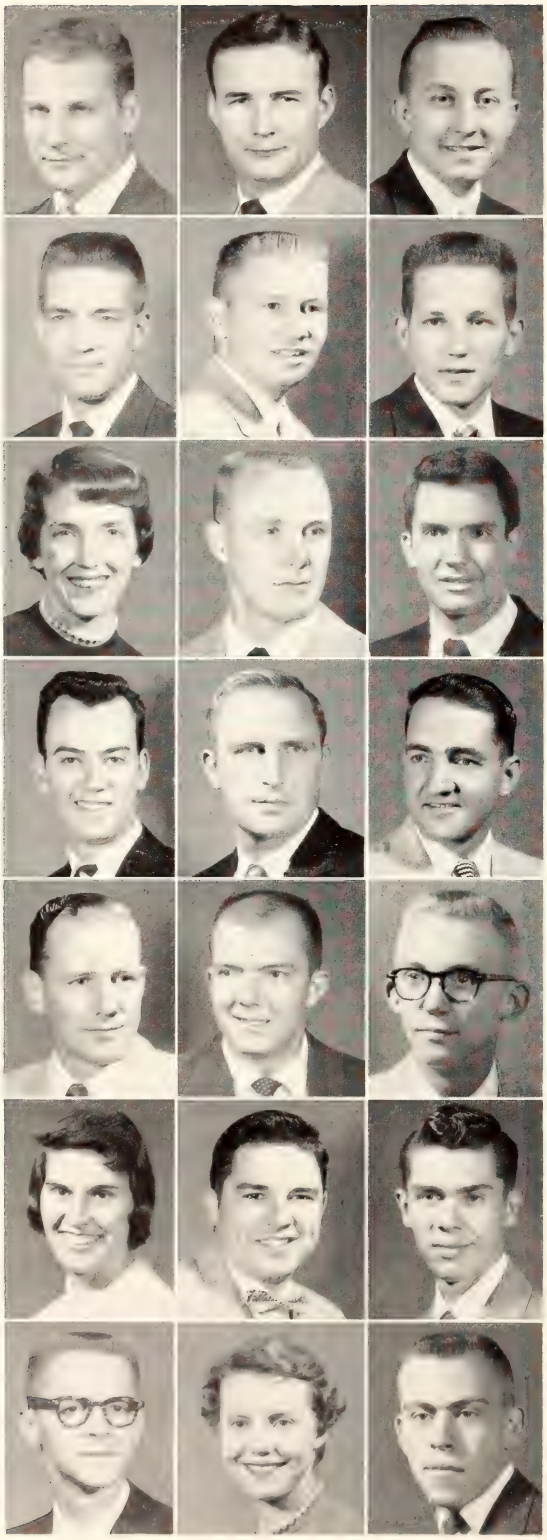

Gill
Gillam
Gillett

Ginter
Glanville
Glocker

Goddard
Goeckler
Goering

Goodlow
Goracke
Gorton, H.

Gorton, L.
Goss
Grabs

Grantham
Granzow
Grasch

Graves
Gray, A.
Gray, L.

GILL, DONALD L. - Harper, *Agricultural Education*: Ag. Ed. Club. GILLAM, JOHN N. - Manhattan, *Architecture*. GILLETT, G. WILLIAM - Kansas City, *Mechanical Engineering*: Sigma Tau, ASME.

GINTER, DUANE L. - Troy, *Industrial Education*: Sigma Chi, Phi Kappa Phi Freshman Rec., Scabbard and Blade V-Pres., Phi Delta Kappa, Industrial Ed. Assn. Sec., Treas., FTA. GLANVILLE, ROBERT I. - Cottonwood Falls, *Agronomy*: Klod and Kernel Klub, Block and Bridle, Collegiate 4-H. GLOCKER, CARL L. - Madison, Wisc., *Technical Agronomy*: Alpha Tau Omega Sec., Klod and Kernel Klub, Ag. Council, Pershing Rifles, Newman Club.

GODDARD, JOAN - Wichita, *English*: Delta Delta Delta. GOECKLER, DONALD V. - Manhattan, *Industrial Technology*: Scabbard and Blade, Soc. Advancement of Mgmt., ISA, Collegiate 4-H. GOERING, THEODORE J. - Pretty Prairie, *Agricultural Administration*: Farm House, Alpha Zeta, Ag. Econ. Club Sec., Sigma Theta Epsilon, Cosmopolitan Club Pres., Promenaders Club, Mennonite Fellow., Collegiate 4-H, Intramurals.

GOODLOW, JAMES - Pratt, *Business Administration*. GORACKE, DWANE J. - Hope, *Mechanical Engineering*. GORTON, HERMAN C. - Fredonia, *Agricultural Engineering*: Sigma Tau, ASAE.

GORTON, LLOYD A. - Fredonia, *Electrical Engineering*: Veteran's Org. GOSS, JERRY E. - Wichita, *Electrical Engineering*: Sigma Alpha Epsilon, Eta Kappa Nu, AIEE, IRE. GRABS, EUGENE F. - Zenda, *Agricultural Economics*.

GRANTHAM, MARGARET - Manhattan, *Elementary Education*. GRANZOW, HARRY A. - Herington, *Agricultural Education*. GRASCH, GERALD D. - Cawker City, *Agricultural Engineering*: Steel Ring, Gamma Delta, ASAE, IOHC.

GRAVES, JAMES T. - Wichita, *Business Administration*: Sigma Alpha Epsilon Pres. GRAY, ARLINE L. - Kansas City, *Secondary Education*. GRAY, LEO D. - Salina, *Modern Language*: Sigma Nu, Young Democrats, Newman Club, Wrestling, Intramurals.

Gress
Griggs
Grillot
Grimm
Groening

Guilfoyle
Gunter
Haddock
Haesemeyer
Hahn, C.

GRESS, RUTH ANN - Medicine Lodge, *Child Welfare*: Delta Delta Delta, Child Guidance and Family Development Club, FTA, YWCA, Parents Day Comm., United Fund Drive Comm., Whi-Purs, Panhellenic Council, Young Democrats. GRIGGS, FLOYD D. - Deerfield, *Business Administration Accounting*: Phi Kappa Tau V-Pres., Treas., Alpha Kappa Psi Treas., Phi Kappa Phi Freshman Rec., Intramurals. GRILLOT, FRANCIS A. - Parsons, *Chemical Engineering*. GRIMM, ANITA - Caldwell, *Sociology*: Kappa Delta, Mortar Board, Phi Alpha Mu, Delta Sigma Rho, Varsity Debate. GROENING, HARVEY F. - Buhler, *Chemical Engineering*.

GUILFOYLE, R. JOANNE - Abilene, *Elementary Education*: Alpha Chi Omega Sec., FTA, Young Democrats, Newman Club. GUNTER, STERLING - Manhattan, *Speech*. HADDOCK, RICHARD D. - Arkansas City, *Dairy Manufacturing*: Alpha Gamma Rho, Dairy Club Treas., Collegiate 4-H, Dairy Products Judging Team. HAESEMEYER, WAYNE - Sylvan Grove, *Business Administration Accounting*: Gamma Delta, ISA, Intramurals. HAHN, CHARLES I. - Brooklyn, N. Y., *Business Administration Accounting*: Alpha Epsilon Pi, RCC, IFC, B'nai B'rith Hillel Found.

HAHN, JEROLD - Whiting, *Electrical Engineering*. HAITBRINK, ROBERT L. - Salina, *Geology*: Lambda Chi Alpha, Williston Geology Club, Young Republicans. HAKIMIAN, HEKMAT S. - Tehran, Iran, *Architectural Engineering*: B'nai B'rith Hillel Found., Sigma Tau. HALBIRT, CLIVE D. - Manhattan, *Electrical Engineering*. HALL, JAMES M. - Salina, *Mechanical Engineering*.

HAMILTON, DEWAYNE E. - Mahaska, *Agricultural Administration*: Ag. Econ. Club, Band. HAMILTON, DONALD F. - Partridge, *Dairy Husbandry*: Theta Xi Pres., Dairy Club, A Cappella Choir, K-State Singers, Little Amer. Royal Comm., Young Republicans, Intramurals. HAMMEKE, ELDON M. - Ellinwood, *Electrical Engineering*: Alpha Kappa Lambda, Eta Kappa Nu, Sigma Tau, Steel Ring, Phi Kappa Phi Freshman Rec., Newman Club, AIEE, IRE Pres., Engineering Council. HAMMER, RUTH M. - El Dorado, *Home Economics Teaching*: Home Economics and Teaching Club, YWCA Cabinet, Purple Pepsters, Kappa Phi, FTA. HAMMOND, EARL J. - Wakefield, *Business Administration Accounting*: Lambda Chi Alpha Pres., Treas., Alpha Kappa Psi, Phi Kappa Phi Freshman Rec., All Faiths Activities Planning Council, USF.

Hahn, J.
Haitbrink
Hakimian
Halbirt
Hall

Hamilton, D. E.
Hamilton, D. F.
Hammeke
Hammer
Hammond

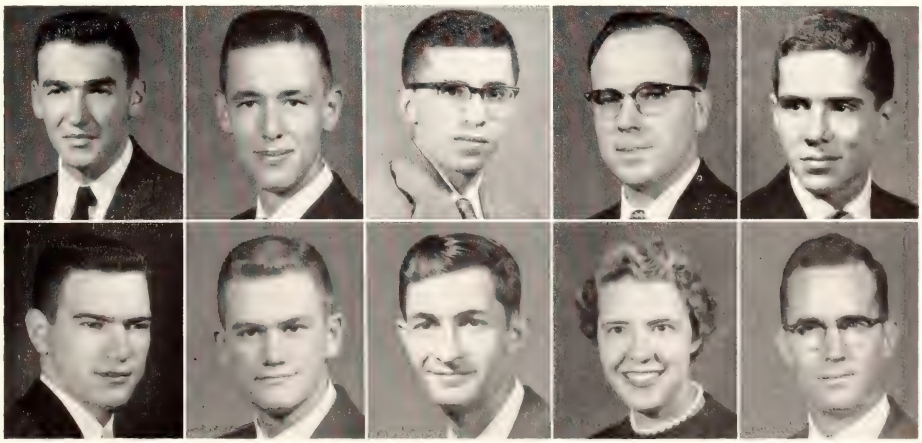

Amid crescent symbols of Gamma Phi Beta, hopeful rushees are entertained by KU actives and organizers of K-State's chapter.

HAMON, MARJORIE J. - Valley Falls, *Home Economics Teaching*: Clovia Pres., V-Pres., Mortar Board Sec., Chimes, Collegiate 4-H, Kappa Phi, FTA, Home Ec. Ext. Club, Hospitality Day Comm. Chmn., Who's Whoot Staff, EUB Fellow., Home Ec. Council. HANNA, WILLIAM - Dighton, *Chemical Engineering*. HANSBEARRY, SHARON - Topeka, *Home Economics Teaching*.

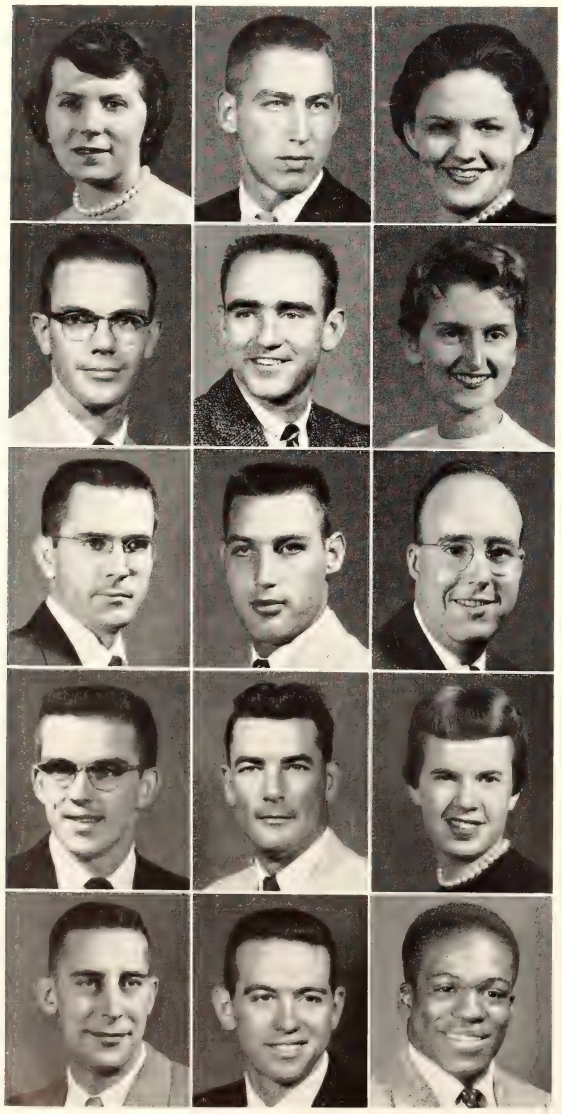

Hamon
Hanna
Hansbearry

Harkness
Harmon
Harreld

Harris, D. L.
Harris, D. E.
Hart, E.

Hart, F.
Hartig
Hassebroek

Haufler
Haun
Hayes

HARKNESS, HOSEA - Hays, *Agricultural Administration*: LSA, Ag. Econ. Club Treas. HARMON, JACK L. - Meriden, *Business Administration*: Alpha Tau Omega, BSA, Veterans Org., IFC Pres., Young Republicans V-Pres., Newman Club, Intramurals, Varsity Gymnastics. HARRELD, C. JEAN - Kansas City, *Business Administration*: Chi Omega, Orchesis, Frog Club, Young Republicans, Whi-Purs, Angel Flight.

HARRIS, DALE L. - Wellington, *Electrical Engineering*: IRE, Intramurals. HARRIS, DONALD E. - Ransom, *Dairy Husbandry*: Dairy Cattle Judging Team, Intramurals, Collegiate 4-H, Dairy Club, Freshman Football. HART, EDWARD W. - St. Joseph, Mo., *Dairy Manufacturing*: Pershing Rifles, Virginia Dare Award, Jr. and Sr. Dairy Products Judging Teams, Dairy Club, Little Amer. Royal Showman Comm. Chmn., Freshman Football.

HART, FREDERICK E. - Manhattan, *Dairy Manufacturing*. HARTIG, EDWARD P. - Marysville, *Business Administration*: Alpha Kappa Psi, Varsity Football. HASSEBROEK, HAZEL E. - Riley, *Music Education*: Delta Delta Delta, Mu Phi Epsilon, Friends of Music Scholarship, Amer. Guild of Organists, MENC, College-Civic Orchestra, Band, A Cappella Choir, Westminster Fellow., Cosmopolitan Club, Intramurals.

HAUFLER, THERON - Manhattan, *Veterinary Medicine*. HAUN, DONALD H. - Larned, *Dairy Husbandry*. HAYES, JERRY L. - El Dorado, *Pre-Medical Option*.

Haymaker
Haynes
Hays, D.
Hays, M.
Heath, C.

Heath, J.
Heath, T.
Hedden, P.
Hedden, W.
Hedrick

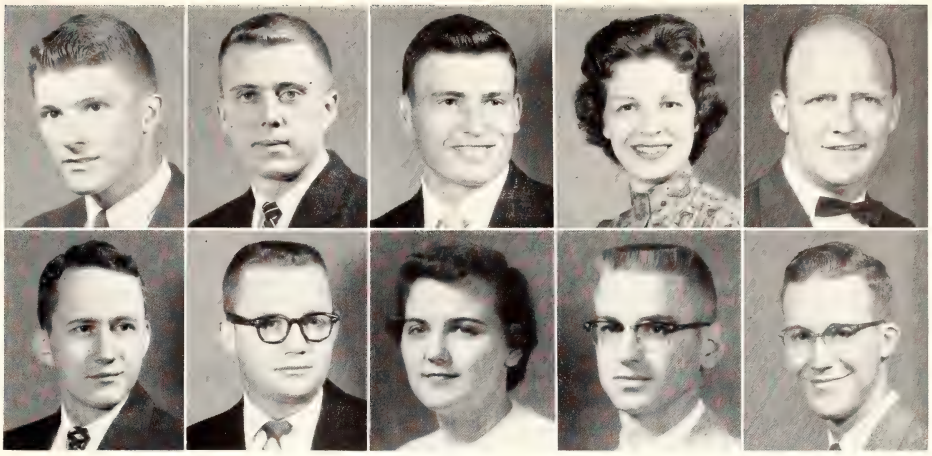

HAYMAKER, ROBERT H. - Manhattan, *Business Administration*: Beta Theta Pi, Alpha Kappa Psi; Newman Club, Distinguished Military Student, Intramurals. HAYNES, GARY A. - Salina, *Technical Journalism*: Sigma Alpha Epsilon, Sigma Delta Chi, Kappa Alpha Mu; Bd. of Stu. Pub., Student Council, NSA Delegate, MPC Exec. Comm., *Engineer* Staff, *Collegian* Staff, ROYAL PURPLE Staff, Bus. Mgr., K-Key Awards, Homecoming Comm., Joel Halperin Award, FMOC Attendant, Intramurals. HAYS, DUANE W. - Garden City, *Agronomy and Animal Husbandry*: Ext. Club. HAYS, MARY L. - Parsons, *Elementary Education*. HEATH, CLARENCE - Leoti, *Veterinary Medicine*.

HEATH, JAMES D. - Rockford, Ill., *Animal Husbandry*. HEATH, T. DOUGLAS - Peabody, *Veterinary Medicine*. HEDDEN, PATRICIA - Mankato, *Elementary Education*. HEDDEN, WESLEY D. - Wichita, *Chemistry*: Tau Kappa Epsilon, Arnold Air Society, H. H. King Scholarship, ACS. HEDRICK, ROBERT - Weslaco, Texas, *Mechanical Engineering*: Acacia.

HEDSTROM, RICHARD - Marysville, *Pre-Law*. HEIDEBRECHT, LEON W. - Hutchinson, *Civil Engineering*: Steel Ring, ASCE Treas. HEIM, FRANKLIN J. Manhattan, *Veterinary Medicine*. HEIN, ROBERT D. - Salina, *Civil Engineering*. HEINE, ALAN L. - Newton, *Business Administration*.

HELMLE, JENNIE M. - Garden City, *Elementary Education*: FTA, Wesley Found., Collegiate 4-H. HELMS, JOANNE - Manhattan, *Home Economics Teaching*. HENKE, EDWIN - Osborne, *Mechanical Engineering*. HENRY, PATRICK L. - Shawnee, *Agricultural Education*. HERITAGE, GALEN L. - Ulysses, *Veterinary Medicine*.

Hedstrom
Heidebrecht
Heim
Hein
Heine

Helmle
Helms
Henke
Henry
Heritage

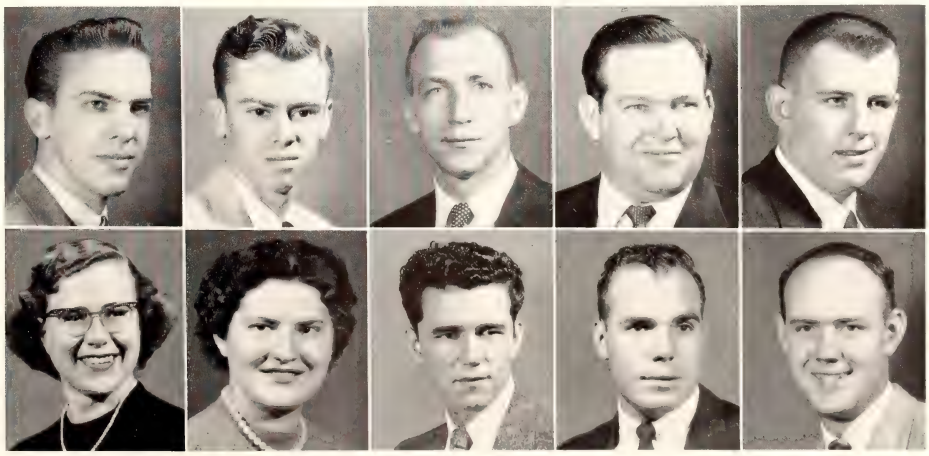

Herman
Herod
Hess

Hester
Hibbs
Hicks

Higgason
Hight
Hiner

Hlavacek
Hohlfeld
Holliday

Hollis
Holm
Holmes

Holmgren
Honey
Honn

Hood, J.
Hood, R.
Hoon, M.

HERMAN, JOHN C. - Smith Center, *Agricultural Journalism*: Sigma Delta Chi, Sigma Theta Epsilon, Plow and Pen Club Sec-Treas., Wesley Found. HEROD, JON G. - Walnut, *Agricultural Education*: Ag. Ed. Club, Ext. Club Pres., V-Pres., Treas., Intramurals. HESS, DOLORES J. - Topeka, *Physical Education.*

HESTER, DARWIN D. - Great Bend, *Business Administration*: Sigma Alpha Epsilon, Intramurals. HIBBS, PATRICIA A. - Wichita, *Home Economics and Art.* HICKS, WILLIAM W. - Garden City, *Government*: Beta Theta Pi, Political Science Club Sec-Treas., Varsity Track.

HIGGASON, FREEMAN L. - Clayton, *Agricultural Education*: Lambda Chi Alpha. HIGHT, CHARLES W. JR. - Joplin, Mo., *Architecture*: Tau Sigma Delta, Steel Ring, Charles W. Shaver Award, Engineering Council, AIA Pres. HINER, RICHARD D. - Coldwater, *Electrical Engineering*: Sigma Tau, AIEE.

HLAVACEK, ROBERT J. - Salina, *Business Administration.* HOHLFELD, DAVID H. - Greenleaf, *Electrical Engineering*: AIEE, IRE, Young Republicans, YMCA, ISA, K-State Amateur Radio Club, LSA. HOLLIDAY, JERRY D. - Topeka, *Architectural Engineering*: Steel Ring, Campus Industries Inc. Pres., *K-State Engineer* Staff, RCC, Engineering Council, Student Council, Artist Series Comm. Chmn.

HOLLIS, JAMES A. - Fredonia, *Speech*: Kappa Sigma, K-State Players, Forensic Union, National Collegiate Players. HOLM, DENNIS W. - Pine, *Business Administration.* HOLMES, FRANCIS E. - Abilene, *Agronomy.*

HOLMGREN, DALE O. - Salina, *Restaurant Management.* HONEY, FRANCIS J. - Wichita, *Electrical Engineering.* HONN, HAROLD D. - Harper, *Agricultural Education.*

HOOD, JOHN L. - Junction City, *Geology.* HOOD, ROY E. - Topeka, *Electrical Engineering*: HOON, MARGUERITE E. - Kansas City, *Home Economics Teaching*: FTA, Home Ec. Teaching Club, Whi-Purs, Westminster Fellow., YWCA.

HOON, MARILYN E. - Kansas City, *Home Economics and Teaching*: FTA, Home Ec. Teaching Club. HOOPER, MARK H. - Owl's Head, N. Y., *Nuclear Engineering*: Phi Kappa Tau, Sigma Tau, AIChE, Varsity Wrestling. HOPSON, HARRY A. - Phillipsburg, *Veterinary Medicine*.

Hoon, Marilyn
Hooper
Hopson

HORCHEM, REX D. - Ransom, *Business Administration*. HORTON, JAMES H. - Junction City, *Psychology*. HORTON, JOSEPH E. - Wichita, *Poultry Husbandry*: Poultry Science Club Treas., DSF.

Horchem
Horton, J. H.
Horton, J. E.

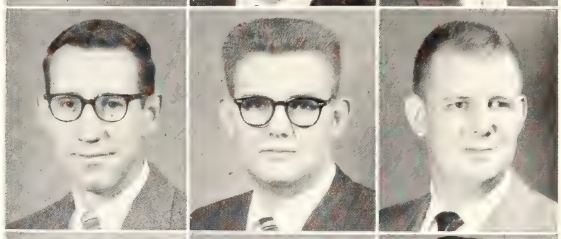

HOSENEY, RUSSELL C. - Bertrand, *Milling Technology*. HOSKINSON, GLENN E. - Stafford, *Veterinary Medicine*. HOSKINSON, WILLIAM C. - Manhattan, *Electrical Engineering*: Sigma Tau, Eta Kappa Nu, Engineers' Open House Treas.

Hoseney
Hoskinson, G.
Hoskinson, W.

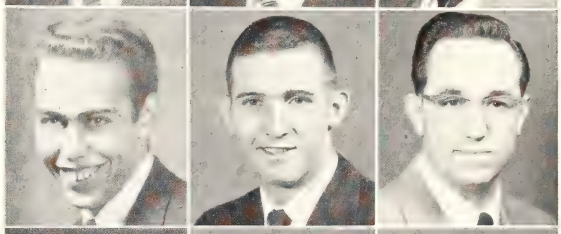

HOSTINSKY, SUZANNE - Manhattan, *Child Welfare*. HOTCHKISS, JAMES D. - Topeka, *Industrial Engineering*. HUBERT, JOE D. - Topeka, *Zoology*: Kappa Sigma.

Hostinsky
Hotchkiss
Hubert

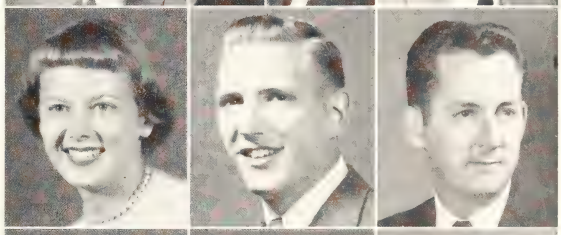

HUEBNER, DAVID H. - Bushton, *Physics*: Phi Kappa Tau, Sigma Theta Epsilon, Pershing Rifles, Scabbard and Blade. HUERTER, HERBERT L. - Seneca, *Business Administration*. HUFF, L. KEITH - Manhattan, *Veterinary Medicine*: Sigma Nu, IFC, Jr. AVMA.

Huebner
Huerter
Huff

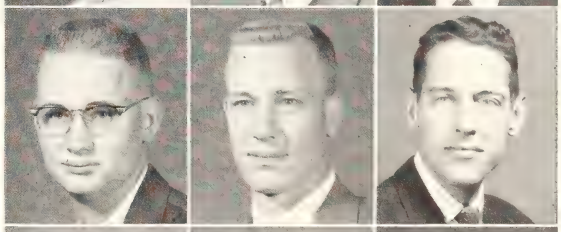

HUGHBANKS, GALEN G. - Attica, *History*. HULINGS, PALMER G. - Atchison, *Business Administration*. HUMBLE, JANICE M. - Sawyer, *Home Economics Teaching*: Gamma Phi Beta, FTA Pres., Home Ec. Club, Hospitality Day Steering Comm.

Hughbanks
Hulings
Humble

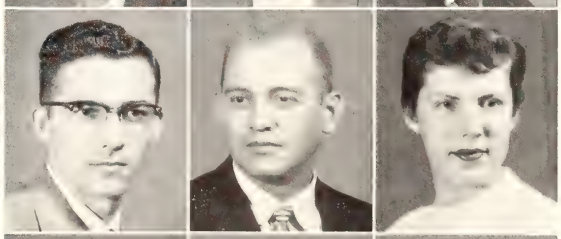

HUMBURG, JAY M. - La Crosse, *Veterinary Medicine*: Acacia Pres., V-Pres., Alpha Zeta, Phi Kappa Phi Freshman Rec., Young Republicans, Masonic Club Treas., Union Night Club Comm., Intramurals. HUNCOVSKY, BEN L. - Cuba, *Special*. HUNDLEY, JAMES L. - Horton, *Agricultural Education*: Ag. Ed. Club, Collegiate 4-H.

Humburg
Huncovsky
Hundley

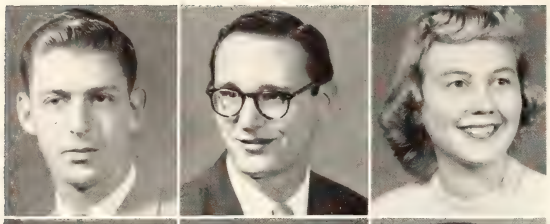

Hunsley
Hunt
Hurtig

HUNSLEY, HARRY L. - Great Bend, *Civil Engineering and Business Administration*: Alpha Kappa Lambda V-Pres., Sec., ASCE, BSA, Veterans Org., Young Democrats Sec., Intramurals. HUNT, WILLIAM D. - Mission, *Mechanical Engineering*. HURTIG, VIRGINIA L. - Courtland, *Elementary Education*: Kappa Kappa Gamma.

Huseman
Hutcherson
Hutchison, D.

HUSEMAN, MELVA J. - Kanopolis, *Dietetics and Institutional Management*: Phi Kappa Phi Freshman Rec., Gamma Delta, Dietetics Club Sec-Treas., AWS Council, YWCA. HUTCHERSON, C. ANNE - McPherson, *Home Economics and Journalism*: Chi Omega, Theta Sigma Phi Pres., Phi Kappa Phi Freshman Rec., Omicron Nu, Union Art Comm., Home Ec. Journalism Club, Sears-Roebuck Scholarship. HUTCHISON, DONALD P. - Wichita, *Electrical Engineering*: Alpha Tau Omega, Eta Kappa Nu, AIEE, IRE, Engineers' Open House Comm., Intramurals.

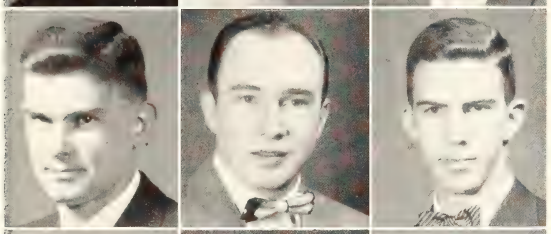

Hutchison, S.
Hyde
Hylton

HUTCHISON, STUART M. - Wakeeney, *Civil Engineering*. HYDE, DEAN F. - Altoona, *Art Education*: Acacia, FTA, DSF. HYLTON, GARY K. - Fairway, *Geology*: Pi Kappa Alpha V-Pres., Pershing Rifles, IAS Sec-Treas., Intramurals.

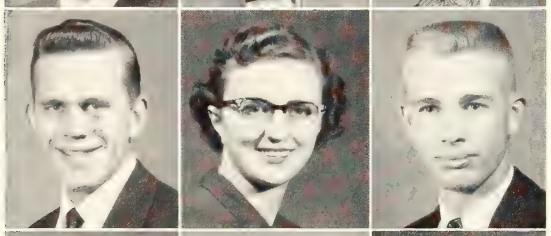

Idtse
Isaacson
Ismert

IDTSE, FREDERICK S. - Beloit, Wisc., *Veterinary Medicine*. ISAACSON, GLADA - Scandia, *Home Economics Teaching*: Omicron Nu, FTA. ISMERT, GEORGE G. - Larned, *Geology*: Sigma Chi, K-State Amateur Radio Club, Scabbard and Blade, Williston Geology Club.

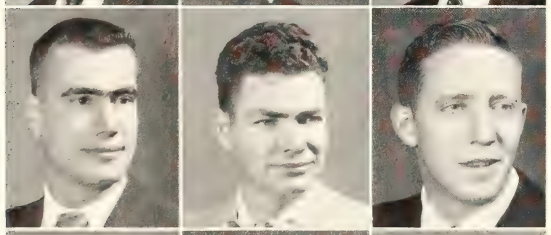

Jackman
Jackson
Jacobs

JACKMAN, CLAUDE A. - Salina, *Electrical Engineering*. JACKSON, LARRY A. - Manhattan, *Veterinary Medicine*. JACOBS, JIM L. - Potwin, *Geology*.

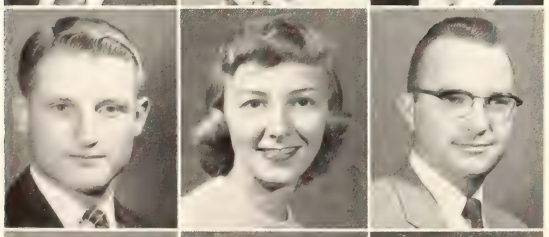

Jacobson, C.
Jacobson, M.
Jaderborg

JACOBSON, CHARLES H. - Manhattan, *Poultry Husbandry*: Sigma Nu, Poultry Science Club, Intramurals. JACOBSON, MARVEL - Manhattan, *Business Administration*: Alpha Delta Pi, Whi-Purs, YWCA. JADERBORG, FRANK O. - Manhattan, *Electrical Engineering*.

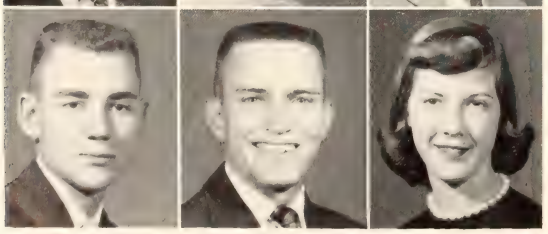

Jantz
Jenkins, D.
Jenkins, M.

JANTZ, ORLO K. - Roxbury, *Entomology*: Farm House, Ag. Ed. Club Treas., Block and Bridle, Intramurals. JENKINS, DONALD L. - Holton, *Animal Husbandry*: Kappa Sigma, Scabbard and Blade Pres., Alpha Zeta. JENKINS, MARILYN J. - Holton, *Home Economics and Teaching*: Alpha Chi Omega, Home Ec. Teaching Club, Collegiate 4-H, FTA.

JEWETT, MILDRED E. - Conway Springs, *Medical Technology*: Alpha Delta Theta, Theta Epsilon, Roger Williams Fellow. JOHNSON, ART J. - Hutchinson, *Engineering and Architecture*: Pi Kappa Alpha. JOHNSON, BARBARA A. - Fredonia, *Home Economics and Teaching*.

Buffet time at Westminster House finds these Presbyterian youths filling their plates. Meals are served each Sunday evening.

JOHNSON, CHARLES E. - Wichita, *Chemistry*: Phi Delta Theta, ACS. JOHNSON, CLINTON R. - Belleville, *Agricultural Engineering*. JOHNSON, DUANE A. - Sterling, *Agricultural Economics*: Phi Kappa Phi, Phi Kappa Phi Freshman Rec., Sophomore Honors, Gamma Sigma Delta, Alpha Zeta, LSA, Ag. Econ. Club Pres., Wool Judging Team.

Jewett
Johnson, A.
Johnson, B.

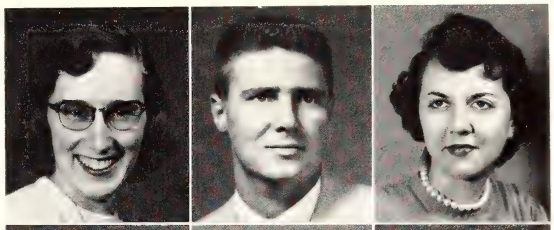

Johnson, C. E.
Johnson, C. R.
Johnson, D. A.

JOHNSON, DWIGHT W. - Norton, *Electrical Engineering*. JOHNSON, ELDON H. - Houston, *Business Administration*. JOHNSON, ERNEST M. - Kansas City, *Civil Engineering*: Phi Kappa Phi Freshman Rec., ASCE, Steel Ring, Engineers' Open House Exec. Comm.

Johnson, D. W.
Johnson, E. H.
Johnson, E. M.

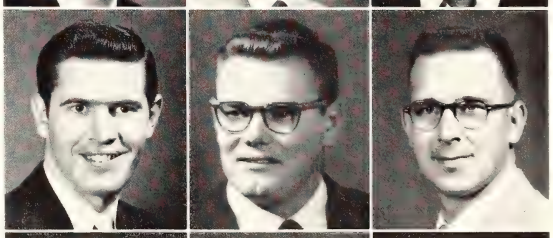

JOHNSON, FRANK E. - Kansas City, Mo., *Milling Technology*: Tau Kappa Epsilon, Alpha Mu, LSA. JOHNSON, GERALD R. - Fayetteville, N. Y., *Business Administration*. JOHNSON, JERE L. - Holdrege, Nebr., *Architecture*: Phi Kappa Tau, AIA Treas.

Johnson, F.
Johnson, G.
Johnson, J. L.

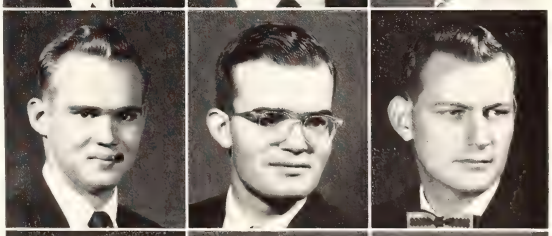

Johnson, J. W.
Johnson, P.
Johnson, R. D.

JOHNSON, JOHN W. - Chanute, *Chemical Engineering*: Alpha Kappa Lambda, AIChE, Steel Ring, Orchestra, Student Men's Bowling League Sec., Engineers' Open House Comm. JOHNSON, PATRICIA L. - Topeka, *Home Economics and Art*. JOHNSON, RALPH D. - Wichita, *Mechanical Engineering*.

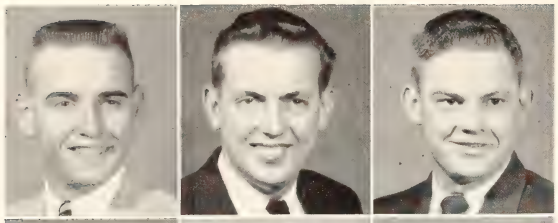

Johnson, R. T.
Johnson, Richard
Johnson, Ronald

JOHNSON, RALPH T. - Salina, *Physics*: Phi Kappa, Phi Kappa Phi Freshman Rec., Arnold Air Society, Newman Club, Amer. Institute of Physics. JOHNSON, RICHARD G. - Norton, *Business Administration*. JOHNSON, RONALD G. - Grenola, *Business Administration Accounting*.

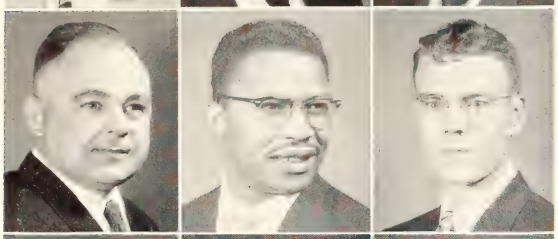

Johnson, T.
Johnson, W.
Johnston

JOHNSON, THOMAS N. - Iola, *Architecture*: AIA Sec., Pres., Engineering Council, Engineers' Open House Comm. JOHNSON, WILLIAM H. - Louisville, Ky., *Architecture*: Tau Sigma Delta, AIA. JOHNSTON, KENNETH W. - Haddam, *Mechanical Engineering*: House of Williams Treas., Steel Ring, ASME, Intramurals.

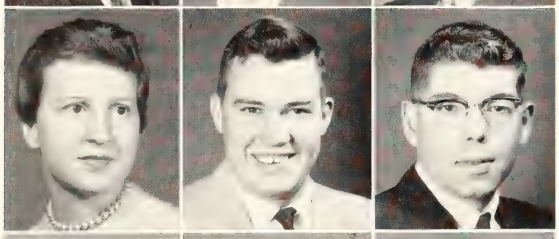

Jolley
Jones, A.
Jones, F.

JOLLEY, SARAH K. - Princeton, Ill., *Elementary Education*. JONES, ALFRED P. - Wakefield, *Agricultural Administration*. JONES, FRANK D. - Manhattan, *Civil Engineering*.

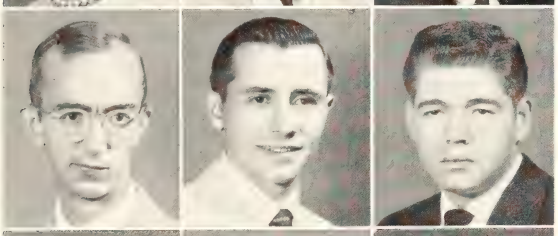

Jones, G.
Jones, J. J.
Jones, J. S.

JONES, GEORGE R. - Goff, *Electrical Engineering*. JONES, JIMMIE J. - Arkansas City, *Architectural Engineering*: AIA. JONES, JOSEPH S. - Manhattan, *Chemistry*.

Joslin
Joy
Jump

JOSLIN, DEAN F. - Harper, *Animal Husbandry*: Alpha Tau Omega, Block and Bridle, Young Republicans, Wampus Cats, Intramurals. JOY, DENRETTA L. - Overland Park, *Elementary Education*: Delta Delta Delta, FTA, YWCA Cabinet, Forensic Union V-Pres., Sec., MPC, All-College Party V-Pres., Stu. Council Comm., Union Comm. JUMP, A. GORDON - Manhattan, *Speech*.

Jung
Kaaz
Kadel

JUNG, JOHN P. - Hutchinson, *Business Administration*: Sigma Alpha Epsilon, Alpha Kappa Psi. KAAZ, RICHARD L. - Atchison, *Business Administration*. KADEL, JOHN E. - Hunter, *Business Administration Accounting*: Tau Kappa Epsilon, BSA, Young Republicans, Integrity Party.

Kaine
Kaminsky
Kastens, J.

KAINE, ALBERT A. - Wamego, *Electrical Engineering*. KAMINSKY, IRA M. - Bellaire, N. Y., *Bacteriology*. KASTENS, JAMES L. - Anthony, *Veterinary Medicine*: Phi Kappa, IFC Treas., Newman Club, Jr. AVMA.

Kastens, K.
Kastner
Keating
Keegan
Keeling

Keim
Keith
Kelley, B.
Kelley, T.
Kelly

KASTENS, KARL B. - Kiowa, *Physical Education.* KASTNER, DENZIL D. - Manhattan, *Business Administration*: BSA, Veterans Org. KEATING, JAMES R. - Haddam, *Feed Technology*: House of Williams V-Pres., Milling Assn., IOHC Pres., Newman Club, Poultry Science Club, Integrity Party, ISA, Leadership School Treas., Intramurals. KEEGAN, WARREN J. - Junction City, *Economics*: Sigma Chi, Order of the Artus, Scabbard and Blade, Soc. for the Advancement of Mgmt., Integrity Party Pres., Young Republicans V-Pres., MPC Treas., Campus Industries, Inc. KEELING, JAY R. - Manhattan, *Electrical Engineering.*

KEIM, CLARENCE - Longford, *Physical Education.* KEITH, CECIL G. - Birmingham, Ala., *History.* KELLEY, BUSTER E. - Manhattan, *Electrical Engineering.* KELLEY, THOMAS E. - Winfield, *Architectural Engineering.* KELLY, STEVE D. - Kansas City, *Architecture.*

KEMNITZ, GILBERT G. - Manhattan, *Business Administration Accounting*: Alpha Kappa Psi. KEMPIN, CARL H. - Atchison, *Electrical Engineering.* KENDALL, LELAND D. - White City, *Veterinary Medicine*: Delta Tau Delta, Jr. AVMA Treas., Block and Bridle. KENWORTHY, RALPH F. - Frankfort, *Agricultural Education*: Sigma Theta Epsilon, Ag. Ed. Club, FTA, Crops Team, Berry Scholarship, Intramurals. KERBS, GERALD K. - Great Bend, *Zoology*: Sigma Phi Epsilon, Newman Club, K-Club, Conservation Club, Young Republicans, Varsity Baseball.

KERLEY, MELVIN E. - Baxter Springs, *Electrical Engineering.* KESSINGER, HOWARD D. - Wellington, *Technical Journalism*: Sigma Delta Chi, *Collegian* Bus. Mgr., Staff. KIDDOO, CLYDE H. - Coffeyville, *Business Administration*: Sigma Alpha Epsilon, K-Club, Intramurals, Varsity Basketball. KIDDOO, JOHN G. - Kismet, *Geology*: Sigma Gamma Epsilon. KIM, YEE SIK - Seoul, Korea, *Milling Technology.*

Kemnitz
Kempin
Kendall
Kenworthy
Kerbs

Kerley
Kessinger
Kiddoo, C.
Kiddoo, J.
Kim

John Stockmyer, a top student in Arts and Sciences, received the honor presentation of an alumni Phi Beta Kappa group last spring.

KINCAID, WAYNE S. - Mulvane, *Agricultural Education.* KIND, ROBERT E. - Herington, *Veterinary Medicine.* KING, K. JOAN - Horton, *Secondary Education*: FTA, DSF Cabinet, Kappa Beta.

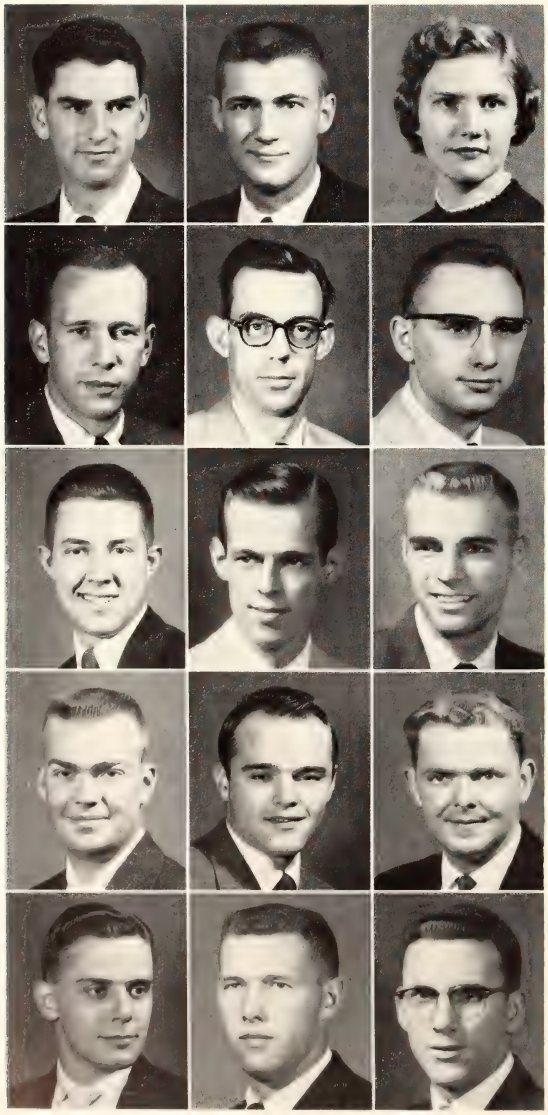

Kincaid
Kind
King, K.

King, R.
Kirkeminde
Kirkland

Kirton
Klemm
Klover

Klusmeyer
Knoche
Knox, H.

Knox, R.
Kocher
Koehn

KING, RANNELLS - Manhattan, *Business Administration.* KIRKEMINDE, THOMAS W. - Alta Vista, *Veterinary Medicine.* KIRKLAND, RICHARD E. - Minneapolis, *Electrical Engineering*: AIEE V-Chmn., IRE, Radio Club.

KIRTON, KENNETH T. - Manhattan, *Dairy Husbandry*: Alpha Gamma Rho, Dairy Club Pres., Alpha Zeta, Little Amer. Royal Comm. Chmn., Collegiate 4-H, Dairy Cattle Judging Team. KLEMM, HOWARD - Manhattan, *Electrical Engineering.* KLOVER, BERNARD D. - Marysville, *Civil Engineering.*

KLUSMEYER, LOUIS - Galesburg, Ill., *Electrical Engineering.* KNOCHE, JIMMIE G. - Hillsdale, *Geology*: Sigma Gamma Epsilon, Williston Geology Club, Collegiate 4-H, Intramurals. KNOX, HARRY L. - Manhattan, *Psychology.*

KNOX, RALPH W. - Kansas City, *Mechanical Engineering*: Sigma Tau Treas., Pi Tau Sigma, ASME. KOCHER, EDWARD T. - Aurora, *Animal Husbandry*: House of Williams V-Pres., Collegiate 4-H, Young Republicans, Plow and Pen Club, Integrity Party, ISA, Pershing Rifles, Intramurals. KOEHN, GEORGE S. - Moundridge, *Business Administration Accounting*: Alpha Kappa Psi.

Kohlschreiber
Kohr
Koster
Kouba
Kramer

Kranz
Kratochvil
Kraus
Kraushaar
Kreitler

KOHLSCHREIBER, RICHARD W. - Topeka, *Veterinary Medicine*: Beta Sigma Psi, Jr. AVMA, IFC, Gamma Delta, SPC, Lift Week Comm. KOHR, RUTH M. - Salina, *Home Economics and Teaching*: FTA, Young Republicans, Home Ec. Teaching Club, Whi-Purs, ISA. KOSTER, JOHN F. - Kansas City, Mo., *Government*: Phi Kappa Tau, Political Science Club. KOUBA, EMIL R. - Luzerne, Iowa, *Electrical Engineering*: IRE, Eta Kappa Nu. KRAMER, RUDOLPH H. - Salina, *Civil Engineering*.

KRANZ, ARTHUR H. - Haven, *Business Administration*: Beta Sigma Psi V-Pres., Treas., Gamma Delta Treas., Young Republicans, Intramurals. KRATOCHVIL, MILO V. - Irving, *Civil Engineering*: Tau Kappa Epsilon, ASCE. KRAUS, DON R. - Wichita, *Electrical Engineering*. KRAUSHAAR, HERMAS D. - Wamego, *Business Administration*: Veterans Org., Band Honor Award. KREITLER, FRANK A. - Bush City, *Pre-Medical Option*: Theta Xi, Wampus Cats, Clinic Club.

KRETZER, DOUGLAS D. - Hutchinson, *Electrical Engineering*. KRIEGH, CAROLINE J. - Erie, *Business Administration*. KRIZEK, KENNETH R. - Dresden, *Agricultural Administration*: ISA, Collegiate 4-H, Horticulture Club, Ag. Econ. Club., Ext. Club. KRUEGER, MARVIN D. - Leavenworth, *Business Administration Accounting*: Alpha Kappa Psi, BSA., Intramurals. KRUGER, ARVILLA - Soldier, *Home Economics and Teaching*: FTA, Wesley Found., Home Ec. Teaching Club, ISA, Kappa Phi Treas., Freshman Dorm Counselor, Hospitality Day Comm.

KUBIK, DAVID L. - Caldwell, *Mechanical Engineering*: Steel Ring, ASME, Intramurals. KUBIK, HAROLD E. - Caldwell, *Agricultural Engineering*: ASAE, Wesley Found., Sigma Theta Epsilon, KSCF. KULP, KATHLEEN K. - Haddam, *Modern Languages*: Club Cervantes Pres., V-Pres., Sec., Phi Alpha Mu, Phi Kappa Phi. LAMB, WILLIAM G. - Wichita, *Electrical Engineering*: IRE, Masonic Club, Hilltop Council Mayor. LANCASTER, DONALD K. - Barnard, *Speech*: ISA Pres., Alpha Epsilon Rho, KSDB-FM Program Director, Homecoming Comm., Photography Interest Group.

Kretzer
Kriegh
Krizek
Krueger
Kruger

Kubik, D.
Kubik, H.
Kulp
Lamb
Lancaster, Donald K.

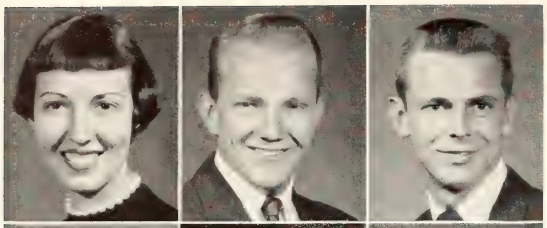

Lancaster, E.
Larson, D. L.
Larson, D. J.

LANCASTER, EDITH A. - Sabetha, *Home Economics and Teaching*: Alpha Chi Omega, *Who's Whoot* Editor, Home Ec. Teaching Club, FTA, Collegiate 4-H, Amer. Guild of Organists. LARSON, DAVID L. - Prairie Village, *Business Administration*. LARSON, DONALD J. - Kansas City, *Economics*.

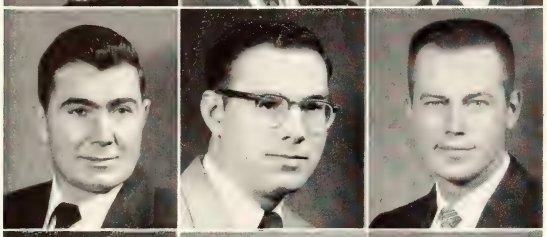

Laughlin
Laverentz
Leaf

LAUGHLIN, JAMES A. - Goodland, *Veterinary Medicine*. LAVERENTZ, HAROLD D. - Horton, *Architectural Engineering*: Sigma Tau, AIA, Wesley Found., Intramurals. LEAF, JOHN P. - Garfield, *Business Administration*.

Leasure, E.
Leasure, S.
Lee, D.

LEASURE, ELDEN E. - Manhattan, *Geology*: Sigma Gamma Epsilon, Williston Geology Club. LEASURE, SYLVIA, H. - Manhattan, *Home Economics and Teaching*: Geology Gems Pres., Collegiate 4-H, Home Ec. Teaching Club. LEE, DANIEL - Sao Paulo, Brazil, *Milling Technology*: Alpha Mu, YMCA, Collegiate 4-H, Cosmopolitan Club, Intramurals.

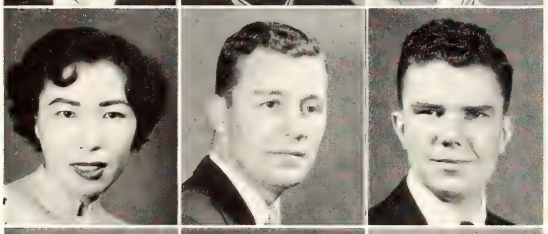

Lee, S.
Leeker
Leverton

LEE, S. YOUNG - Korea, *English*. LEEKER, JOHN - Gardner, *Business Administration Accounting*. LEVERTON, DOLAN D. - Portis, *Dairy Manufacturing*: ISA, Dairy Club, Dairy Products Judging Team.

Levin
Lewis, B.
Lewis, C.

LEVIN, JON A. - Lindsborg, *Business Administration*: Delta Sigma Phi, Union Dance Comm., Band. LEWIS, BARBARA J. - Hazelton, *Elementary Education*: Chi Omega, Westminster Fellow., A Cappella, Whi-Purs, WAA, FTA, Angel Flight, Child Guidance Club, Intramurals. LEWIS, CARROLL E. - Burr Oak, *Agricultural Administration*: Farm House, Phi Kappa Phi Freshman Rec., Ag. Econ. Club, Ag. Council, AFROTC Assn., Astronomy Club, Intramurals.

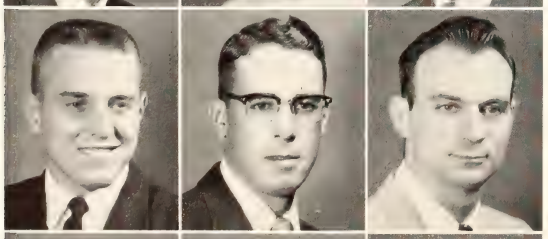

Lewis, R.
Lieber
Linnell

LEWIS, ROBERT D. - Gibbon, Nebr., *Veterinary Medicine*: Jr. AVMA. LIEBER, WILLIAM D. - Osage City, *Agriculture*. LINNELL, JAMES E. - Goodland, *Electrical Engineering*.

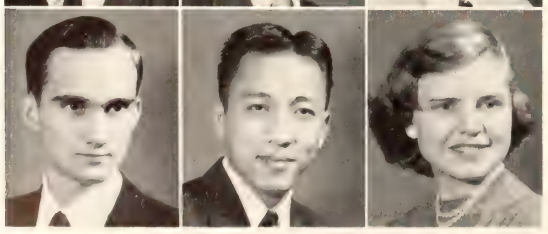

Livengood
Loo
Lobmeyer

LIVENGOOD, DALE L. - Clay Center, *Speech Education*: K-State Players, Wampus Cats, FTA, Speech Council, Debate Team. LOO, WALTER L. - Honolulu, Hawaii, *Architecture*: AIA. LOBMEYER, JOAN - Oakley, *Technical Journalism*: Pi Beta Phi Scholarship, Newman Club, Collegiate 4-H, *Collegian* Staff, Kansas Press Women's Scholarship.

LORTSCHER, KENNETH B. - Bern, *Electrical Engineering*. LOSEKE, PHYLLIS J. - Gem, *Home Economics and Teaching*: Purple Pepsters Pres., Theta Epsilon Pres., Roger Williams Fellow., Union Sub.-Comm. Chmn., Hospitality Day, Home Ec. Teaching Club, Homecoming Comm., Carl Raymond Gray Scholarship. LOTHMAN, JOHN A. - Kansas City, *Mechanical Engineering*: Phi Kappa Phi Freshman Rec., LSA Pres., V-Pres., ASME Sec., Scabbard and Blade, RCC.

LOWE, LARRY E. - Topeka, *Geology*: Delta Sigma Phi, Scabbard and Blade, Young Republicans, K-State Rifle Team, Williston Geology Club, Engineers' Open House Chmn., Intramurals. LUCAS, DONALD G. - Dearing, *Electrical Engineering*. LUDWIG, WILMA R. - Topeka, *Home Economics Teaching*: Delta Kappa Gamma Scholarship, Newman Club Sec., FTA Sec., Home Ec. Teaching Club Pres.

LUGINSLAND, LORIS L. - Dunlap, *Animal Husbandry*: Block and Bridle, KSCF, Collegiate 4-H, Chaparajos Club, Wool Judging Team, Intramurals. LYBARGER, CHARLOTTE - Coffeyville, *Dietetics and Institutional Management*: Delta Delta Delta, Omicron Nu, Dietetics Club, Kappa Phi, Young Republicans, Senior Honors Comm., Hospitality Day Chmn. LYNN, WARREN - Wichita, *Agronomy*: Delta Sigma Phi Sec., Sigma Theta Epsilon Treas., Pres., Wesley Found., Phi Kappa Phi Freshman Rec., Gamma Sigma Delta Sophomore Rec., Intramurals.

LYON, LAURA A. - Kansas City, Mo., *English*: Kappa Kappa Gamma, Mortar Board, Phi Alpha Mu, Phi Kappa Phi, FTA, Senior Honors Comm., Homecoming Parade Comm., A&S Council, Union Governing Board, ROYAL PURPLE Staff, K-Key Award, Frog Club, English Club. MACEK, BERNADINE M. - Wilson, *Business Administration Accounting*. MACKLIN, IRA E. - Hutchinson, *Architecture*: Sigma Alpha Epsilon, AIA, Intramurals.

MALEY, LARRY D. - Hutchinson, *Electrical Engineering*. MALM, GERHARD A. - Topeka, *Veterinary Medicine*. MALONEY, ROBERT L. - Hope, *Business Administration*.

MANSFIELD, RICHARD E. - Manhattan, *Pre-Medical Option*. MARKER, DONALD M. - Ellsworth, *Technical Journalism*: Pi Kappa Alpha, Sigma Delta Chi, *Collegian* Staff, ROYAL PURPLE Staff, K-Key. MARKLEY, JANET S. - Augusta, *Home Economics and Teaching*: FTA, Home Ec. Teaching Club, USF.

MARKLEY, JOHN R. - Mound City, *Veterinary Medicine*: Acacia, Jr. AVMA. MARSH, JAMES D. - Mulvane, *Civil Engineering*. MARTIN, GENE B. - Burdick, *Mechanical Engineering*: Lambda Chi Alpha, Sigma Tau, Pi Tau Sigma Pres., Phi Kappa Phi Freshman Rec., Boeing Scholarship, ASME, Engineers' Open House Chmn., *K-State Engineer* Staff.

Lortscher
Loseke
Lothman

Lowe
Lucas
Ludwig

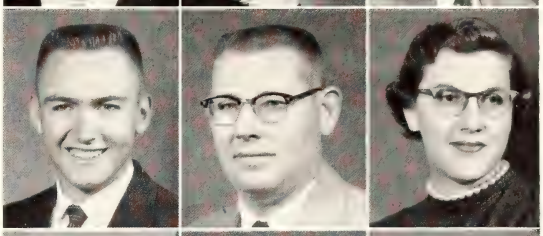

Luginsland
Lybarger
Lynn

Lyon
Macek
Macklin

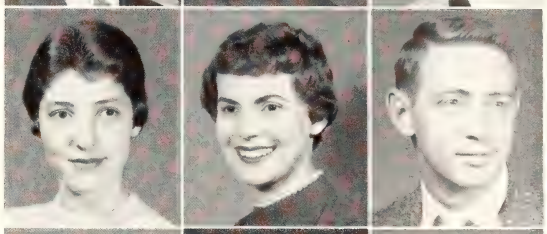

Maley
Malm
Maloney

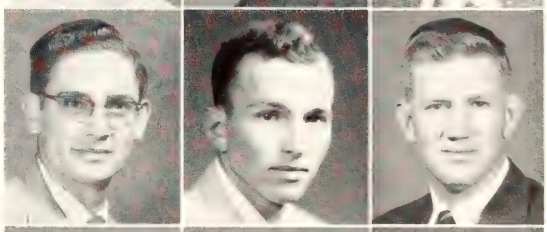

Mansfield
Marker
Markley, J. S.

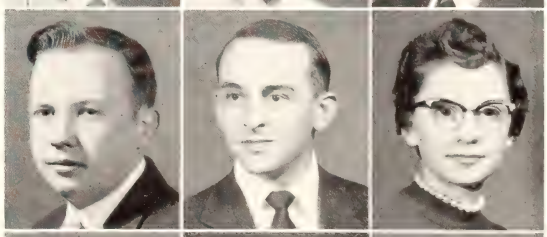

Markley, J. R.
Marsh
Martin

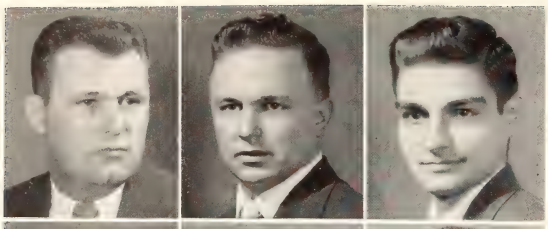

Masterson
Mathews
Maupin

MASTERSON, ROBERT G. - Newton, *Geology*: Williston Geology Club. MATHEWS, GEORGE H. - Lecompton, *Horticulture*: Lambda Chi Alpha, Horticulture Club Treas., Collegiate 4-H, Intramurals. MAUPIN, JACK A. - King City, Mo., *Agricultural Economics*: Ag. Econ. Club, Wesley Found.

May, H.
May, J.
Mayfield

MAY, HARLEY E. - Kansas City, *Chemical Engineering*: AIChE, Pershing Rifles. MAY, JUDITH O. - Kansas City, *Foods and Nutrition*: Omicron Nu, Phi Kappa Phi Freshman Rec., Martha S. Pittman Scholarship, Home Ec. Commercial Demonstration and Dietetics Club, YWCA. MAYFIELD, BEN M. - Manhattan, *Geology*: Sigma Gamma Epsilon, Williston Geology Club, ISA.

McCall
McCallister
McCallum

MCCALL, LELAND F. - Salina, *Electrical Engineering*. MCCALLISTER, JAMES L. - Porterville, Calif., *Civil Engineering*: ASCE. MCCALLUM, GEORGE D. - Elmdale, *Agriculture*.

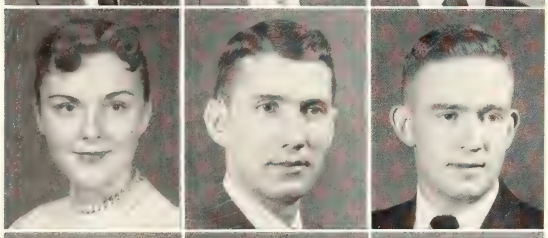

McCartney
McClellen
McCrea

MCCARTNEY, JUDITH K. - Junction City, *Elementary Education*. MCCLELLEN, JAMES A. - Atchison, *Zoology*. MCCREA, JAMES R. - Ottawa, *Business Administration*: Scabbard and Blade, BSA, Intramurals.

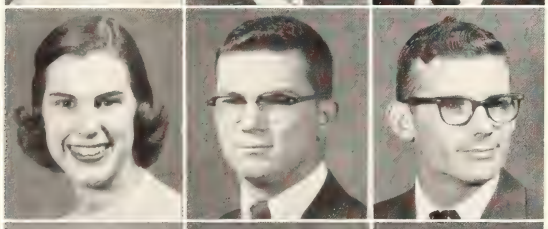

McCready
McCully
McDaneld

MCCREADY, MARYLYN A. - Wichita, *English*: Pi Beta Phi, Mortar Board V-Pres., Chimes, Phi Sigma Chi Nat'l Corresponding Sec., FTA, Stu. Council, A&S Council, Whi-Purs Pres., Purple Pepsters Pres., Homecoming Comm., Honors and Ethics Comm., AWS Steering Comm., SPC Honor Code Chmn., MPC Executive Comm. MCCULLY, ROBERT L. - El Dorado, *Animal Husbandry*: Phi Delta Theta, IPC V-Pres., IFC, Union Comm., Homecoming Chmn., Block and Bridle, Collegiate 4-H. MCDANELD, DONALD E. - Portis, *Mechanical Engineering*.

McDaniel, D.
McDaniel, R.
McElroy

MCDANIEL, DOLAN K. - Norton, *Geology*. MCDANIEL, ROLAND N. - Goodland, *Mechanical Engineering*. MCELROY, ROBERT T. - Topeka, *Pre-Medical Option*.

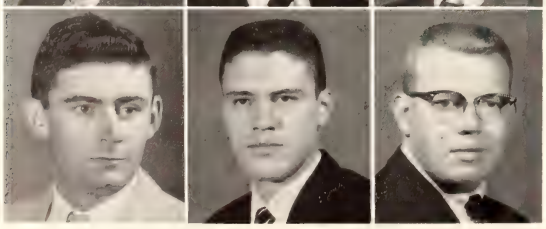

McGehee
McGhee
McHugh

MCGEHEE, JOHN A. - Manhattan, *Mechanical Engineering*: ASME, ISA, Collegiate 4-H, Intramurals. MCGHEE, LARRY L. - Centralia, *Agricultural Journalism*: Alpha Gamma Rho, Plow and Pen Club, Collegiate 4-H, ISA, Brd. of Stu. Publications, A Cappella, *Ag. Student* Staff. MCHUGH, JAMES H. - Wichita, *Mechanical Engineering*.

McKenna, Leonard J. - Osborne, *Architecture*: Tau Sigma Delta, AIA, Steel Ring. McKnight, David E. - Eskridge, *Veterinary Medicine*. McMahon, Shirley M. - Beattie, *Business Administration Accounting*.

McMurray, Loren W. - Newton, *Business Administration*. McNelis, Marilyn M. - Coffeyville, *Food Research*: Clovia Sec., Treas., Omicron Nu Sec., Phi Kappa Phi, Phi Kappa Phi Freshman Rec., Kroger, Pittman and Borden Scholarships, Home Ec. Council Sec-Treas., Miniwanca Club V-Pres., Pres., Dietetics - Commercial Demonstration Club, Collegiate 4-H, College Chorus. McPhail, Howard B. - Strong City, *Civil Engineering*: ASCE.

McQueen, Nancy J. - Phillipsburg, *Speech*. Mears, Dorinda J. - Beloit, *Physical Education*: Alpha Xi Delta, FTA, Frog Club Pres., Phems, WAA. Melcher, Alvin E. - Ottawa, *Veterinary Medicine*.

Merrill, Sarah M. - Manhattan, *Art and Painting*: Delta Phi Delta, Phi Alpha Mu, FTA. Merritt, James R. - Kansas City, *Electrical Engineering*: Sigma Tau, Eta Kappa Nu, AIEE, IRE. Metz, Jerry P. - St. John, *Geology*: Pi Kappa Alpha Sec., V-Pres., Pres., Sigma Gamma Epsilon V-Pres., Williston Geology Club.

Meyer, Charles K. - Kansas City, Mo., *Milling Technology*. Michaels, Gavona J. - Michigan Valley, *Home Economics Education and Extension*: Kappa Phi V-Pres., Sears Scholarship, Purple Pepsters, Home Ec. Teaching Club, Home Ec. Council V-Pres., Pres., Collegiate 4-H Sec., *Who's Whoot* Staff, FTA, Hospitality Day Steering Comm., Exhibits General Chmn., Wesley Foundation. Miksch, Charles D. - Oswego, *Animal Husbandry*: Farm House, Alpha Zeta, Block and Bridle, Collegiate 4-H, Jr. Livestock Judging Team, Sr. Livestock Judging Team, Intramurals.

Having a wonderful time are these Jr. AVMA members and dates at the dance they have each spring and fall semester.

McKenna
McKnight
McMahon

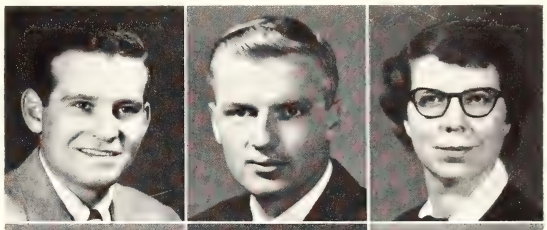

McMurray
McNelis
McPhail

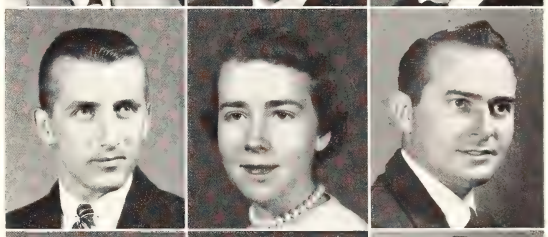

McQueen
Mears
Melcher

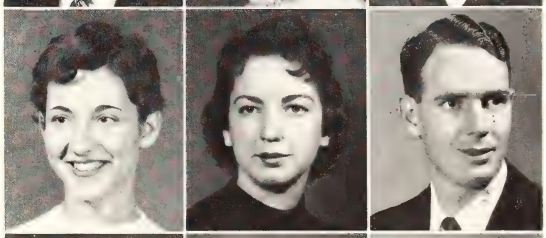

Merrill
Merritt
Metz

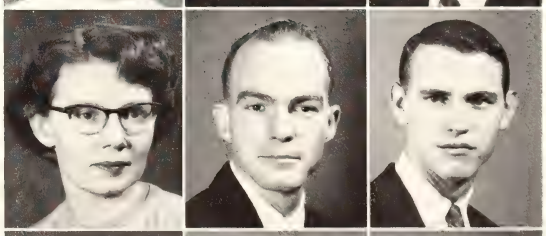

Meyer
Michaels
Miksch, C.

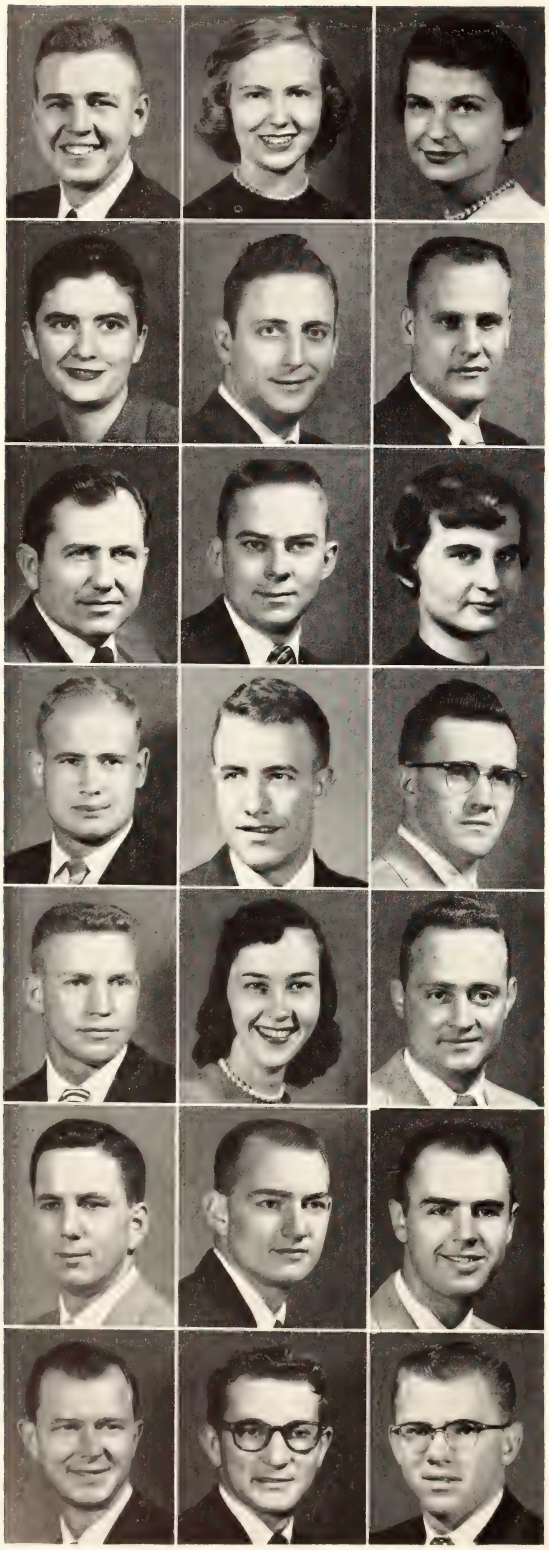

Miksch, E.
Miller, B.
Miller, C. S.

Miller, C. R.
Miller, D.
Miller, G.

Miller, James R.
Miller, Jim R.
Miller, Joann

Miller, R. C.
Miller, R. D.
Miller, R. R.

Miller, T.
Miner
Mines

Mitchell
Mohl
Molzen

Monroe
Montgomery
Monteith

MIKSCH, E. DUANE - Oswego, *Veterinary Medicine*: Alpha Zeta, Jr. AVMA. MILLER, BEVERLEY J. - Twin Falls, Idaho, *Music*: Kappa Delta, Phi Alpha Mu, Chimes, Kappa Phi, Mu Phi Epsilon Treas., Phi Kappa Phi Freshman Rec., Sophomore Honors, Mu Phi Epsilon Scholarship Award, Wesley Found., Editor of *Methodist Student*, College-Civic Orchestra, A Cappella Choir, Union Comm. Sub-chmn., College String Quartet. MILLER, CAROL S. - Wichita, *Elementary Education*: Pi Beta Phi, YWCA, FTA, Whi-Purs, A&S Council, Pershing Rifles Queen Attendant, Pretzel Bowl Queen Attendant, Ag. Barnwarmer Queen Attendant.

MILLER, CHARLOTTE R. - Beloit, *History*. MILLER, DARREL E. - Downs, *Technical Journalism*: Blue Key Sec., K-Key, Sigma Delta Chi Pres., Kansas City Press Club Scholarship, Journalism Memorial Fund Award, *Collegian* Editor, Staff, Joel Halperin Award, Brd. of Stu. Publications. MILLER, GERALD J. - Olpe, *Veterinary Medicine*.

MILLER, JAMES R. - Topeka, *Electrical Engineering*: Kappa Sigma, Sigma Tau, Eta Kappa Nu, AIEE Sec., IRE, Veteran's Org. Sec. MILLER, JIM R. - Sublette, *Geology*: Sigma Gamma Epsilon, Williston Geology Club, Intramurals. MILLER, JOANN - Plains, *Clothing and Textiles*.

MILLER, RICHARD C. - Newton, *Agricultural Administration*. MILLER, ROBERT D. - Ellsworth, Nebr., *Mechanical Engineering*. MILLER, ROBERT R. - Irving, *Industrial Education*.

MILLER, TOMMY L. - Oakley, *Physical Education*: Alpha Gamma Rho, Phi Epsilon Kappa Pres., Collegiate 4-H, YMCA, Klod and Kernel Klub, Wrestling, Intramurals. MINER, JANET S. - Verdon, Nebr., *Clothing and Textiles*. MINES, KYLE C. - Oberlin, *Physical Education*: K-Frat., Wrestling.

MITCHELL, JOHN R. - White City, *Business Administration Accounting*. MOHL, KEITH L. - Russell, *Geology*: Sigma Alpha Epsilon, Williston Geology Club, Freshman Football. MOLZEN, ALLEN R. - Newton, *Animal Husbandry*: Alpha Tau Omega, Block and Bridle, Intramurals.

MONROE, WILLIAM H. - Denver, Colo., *Architecture*. MONTGOMERY, GERALD G. - Preston, *Zoology*. MONTEITH, RICHARD C. - Oxford, *Mechanical Engineering*: Tau Kappa Epsilon.

Moore, J. B.
Moore, J. A.
Moore, W.
Moorhead
Moors

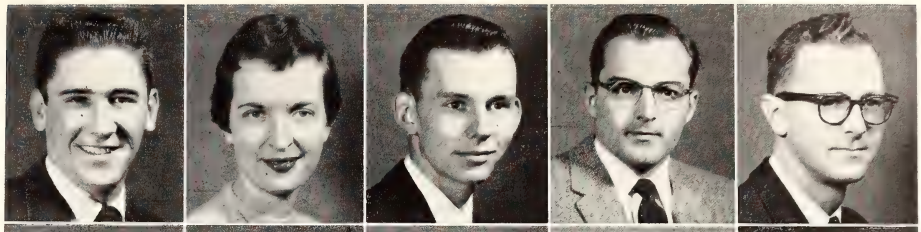

Morris
Morrisey
Morton
Moyer
Mueller

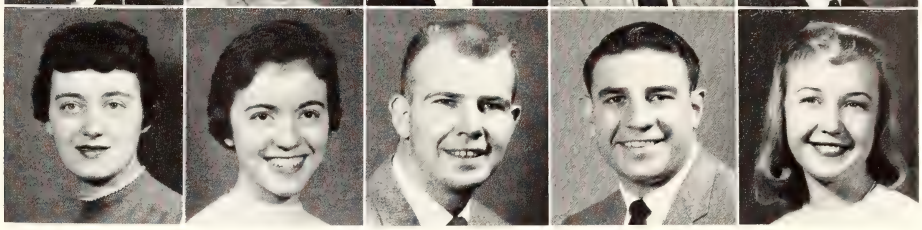

MOORE, JACK B. - Iuka, *Animal Husbandry*: Kappa Sigma, Young Democrats. MOORE, JANE A. - Scott City, *Technical Journalism*: Chi Omega, Theta Sigma Phi, Kappa Phi, *Collegian* Staff, Editor, Young Republicans. MOORE, WARREN E. - Gardner, *History*. MOORHEAD, PHILIP D. - Pratt, *Veterinary Medicine*: Sigma Nu, Jr. AVMA, Masonic Club. MOORS, G. EDWARD - McPherson, *Mechanical Engineering*: Pi Tau Sigma, Sigma Tau, Phi Kappa Phi, ASME Treas.

MORRIS, PHYLLIS B. - Kansas City, Mo., *Home Economics and Teaching*: Newman Club, Home Ec. Teaching Club, FTA, Amer. Assn. of Home Econ. MORRISEY, ANN - Topeka, *English*: Kappa Kappa Gamma. MORTON, LEROY E. - Brookville, *Elementary Education*: Stu. Act. Bd., Masonic Club, Veteran's Org., Young Democrats, FTA. MOYER, CHARLES I. - Kansas City, *Animal Husbandry*: Sigma Phi Epsilon, Wesley Found., Young Republicans. MUELLER, SANDRA G. - Wichita, *Clothing and Textiles*: Kappa Kappa Gamma Pres., Omicron Nu, Phi Kappa Phi Freshman Rec., Sr. Class Treas., Retail Buying Club V-Pres., Union Dance Comm. Sec., Union Coffee Hours Chmn., Hospitality Day Style Show Chmn., Whi-Purs.

MULLER, HARRY D. - Bellerose, Long Island, N. Y., *Poultry Husbandry*: Phi Kappa Tau, Alpha Phi Omega, Poultry Science Club. MURDIE, DAVID H. - Meriden, *Agricultural Education*: Ag. Ed. Club. MURPHY, ERROL L. - Geneseo, *Geology*: Delta Sigma Phi. MURPHY, GALEN A. - Maple Hill, *Animal Husbandry*: Delta Sigma Phi. MURPHY, RAYMOND W. - Emporia, *Chemical Engineering*: AIChE, Steel Ring.

MURRAY, WILLIAM J. - Menlo Park, Calif., *Veterinary Medicine*. MYERS, HARRIET R. - El Dorado, *Mathematics*. MYERS, JAMES A. Mulvane, *Agricultural Education*. NAY, MERLE O. - Wichita, *Physical Education*: Phi Epsilon Kappa, Future Teachers of Kansas Pres., Athletic Council, Freshman Baseball Coach, Asst. Trainer. NEAL, DAVID M. - Whitewater, *Business Administration*.

Muller
Murdie
Murphy, E.
Murphy, G.
Murphy, R.

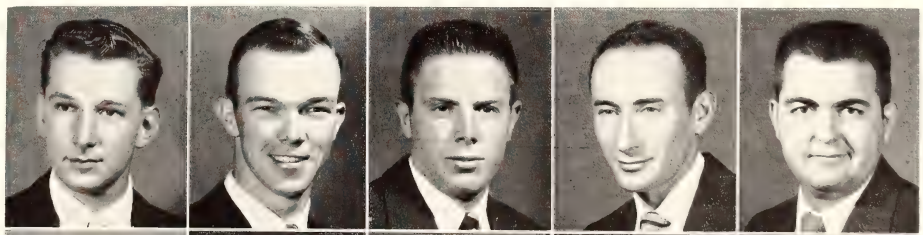

Murray
Myers, H.
Myers, J.
Nay
Neal

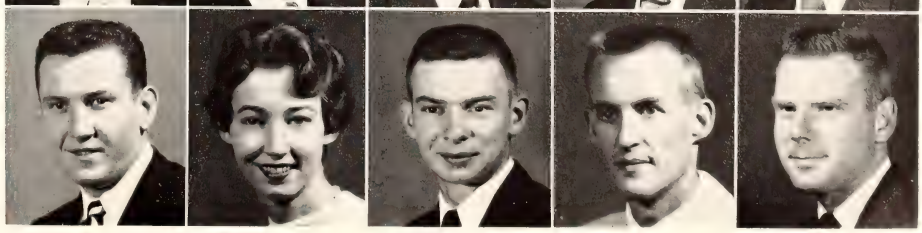

What could have happened now, the members of the KSDB-FM crew wonder as they broadcast from the Dive in the Union.

NEEDHAM, JAMES A. - Thurston, *Business Administration.* NEHRIG, DEAN - Marysville, *Chemical Engineering.* NEILAN, GARY J. - St. Francis, *Agricultural Journalism.*

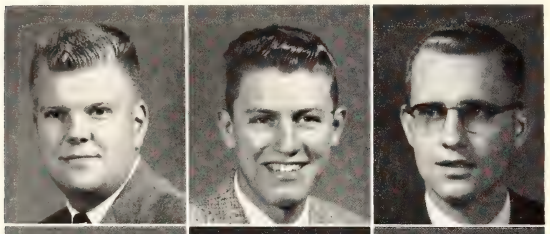

Needham
Nehrig
Neilan

NELSON, C. DARLENE - Bridgeport, *Elementary Education*: Phi Alpha Mu, AWS Council, LSA V-Pres., Collegiate 4-H, A Cappella Choir. NELSON, ELMER R. - Pratt, *Mechanical Engineering.* IAS Sec-Treas., V-Pres., ASME. NELSON, LARRY R. - Sylvan Grove, *Music Education.*

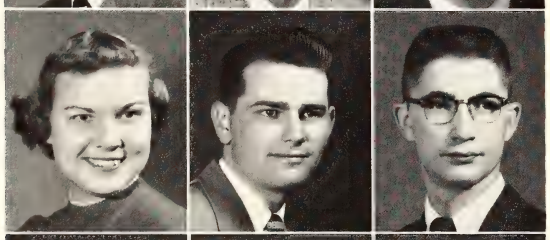

Nelson, C.
Nelson, E.
Nelson, L.

NELSON, PAUL D. - Bluemont, *Agricultural Engineering.* NELSON, ROSA L. - Miltonvale, *Home Economics Art*: Kappa Phi Cabinet, Art Club Sec., V-Pres., YWCA, FTA, Wesley Found., Hospitality Day Comm. NELSON, ROSS M. - Holton, *Agricultural Administration*: Ag. Econ. Club, Ext. Club Sec.

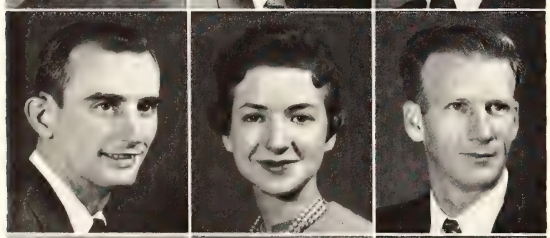

Nelson, P.
Nelson, R. L.
Nelson, R. M.

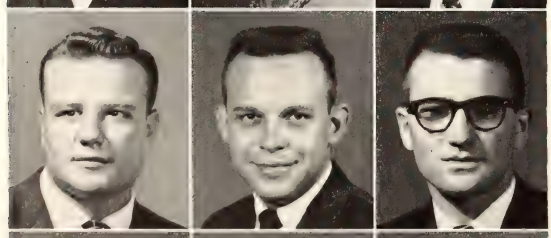

Newby
Newcomer, C.
Newcomer, J.

NEWBY, JACK S. - Eureka, *Business Administration.* NEWCOMER, C. GRAHAM - El Dorado, *Industrial Engineering.* NEWCOMER, JOHN E. - Marion, *Business Administration*: Sigma Nu.

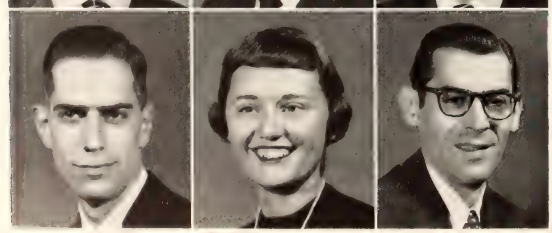

Newlin
Newman, C.
Newman, J.

NEWLIN, THEODORE R. - Parsippany, N. J., *Mechanical Engineering.* NEWMAN, CATHERINE - Wichita, *Family Economics*: Union Movies Comm. NEWMAN, JULES - Monticello, N. Y., *Mechanical Engineering*: Pi Tau Sigma Treas., ASME.

Nichols, D.
Nichols, P.
Nicholson
Niemann
Nixon

Noll
Noonan
Norton
Noyce
Nuzman

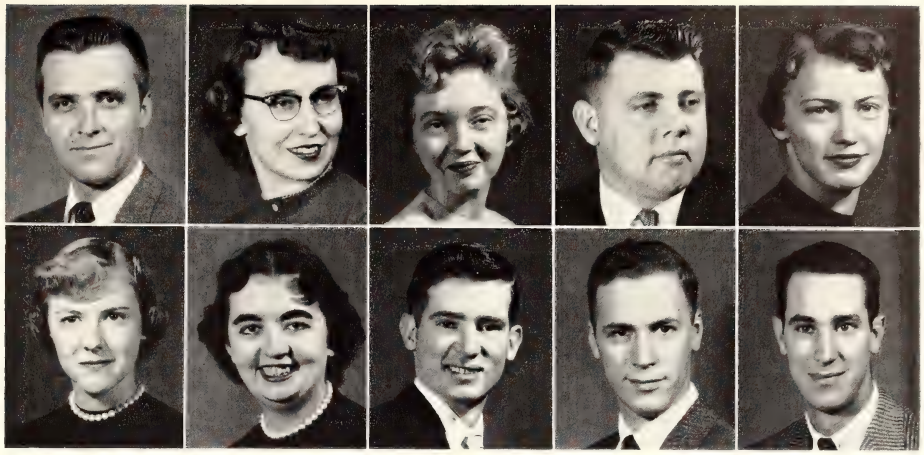

NICHOLS, DALE E. - Colony, *Industrial Engineering*: Kappa Sigma, Steel Ring, Soc. for Advancement of Mgmt. NICHOLS, PHYLLIS B. - Arkansas City, *Dietetics and Institutional Management*: Dietetics Club. NICHOLSON, JANET S. - Ellis, *Elementary Education*. NIEMANN, ROBERT J. - Coffeyville, *Mechanical Engineering*: Steel Ring. NIXON, JOYCE L. - Topeka, *Foods and Nutrition*: Alpha Xi Delta Sec., Whi-Purs, YWCA, Commercial Demonstration Club.

NOLL, PATRICIA L. - Manhattan, *Music Education*: Alpha Chi Omega, Sec., Amer. Guild of Organists, V-Pres., A Cappella Choir Sec., Newman Club Choir Director. NOONAN, MARGARET A. - Kansas City, Mo., *History*. NORTON, VIRGIL J. - Quinter, *Agricultural Education*: Alpha Zeta, Newman Club, Collegiate 4-H, FTA, Ag. Ed. Club Pres., Treas., Ag. Assn., Ag. Council V-Pres., Ag. Barnwarmer Chmn. NOYCE, EDWIN C. - Manhattan, *Mathematics*: Lambda Chi Alpha. NUZMAN, JOHN W. - Topeka, *Industrial Technology*: Sigma Chi, Steel Ring, Soc. for Advancement of Mgmt. Pres., Engineering Council, Kansas State *Engineer*.

OGG, JANET M. - Manhattan, *Family and Child Development*: Kappa Phi, Family and Child Development Club. O'HARA, WILLIAM J. - Parsons, *Pre-Law*. OKUBO, HIKARU - Piihonna, Hilo, Hawaii, *Electrical Engineering*. OLIVIER, IRVIN E. - Harper, *Electrical Engineering*: Eta Kappa Nu, Sigma Tau, AIEE. OLSEN, LESLIE A. - Hardy, Neb., *Agricultural Education*: Beta Sigma Psi, Ag. Ed. Club, YMCA, LSA.

OLSEN, WILLIAM O. - Council Grove, *Business Administration*. OLSON, LYNN K. - Wichita, *English*. OLSON, MARY L. - Dwight, *Home Economics Teaching*: Chi Omega Sec., Treas., Whi-Purs, FTA, Home Ec. Teaching Club, SPC., Westminster Fellow., ROYAL PURPLE Bus. Staff. OLTJEN, NADINE C. - Leona, *Secondary Education*: Phi Kappa Phi Freshman Rec., Whi-Purs, Purple Pepsters, LIFT Week Comm. Chmn., RCC, LSA, FTA. OMIYA, CLARENCE I. - Kaneohe, Hawaii, *Electrical Engineering*: IRE, Hawaii Club.

Ogg
O'Hara
Okubo
Olivier
Olsen, L.

Olsen, W.
Olson, L.
Olson, M.
Oltjen
Omiya

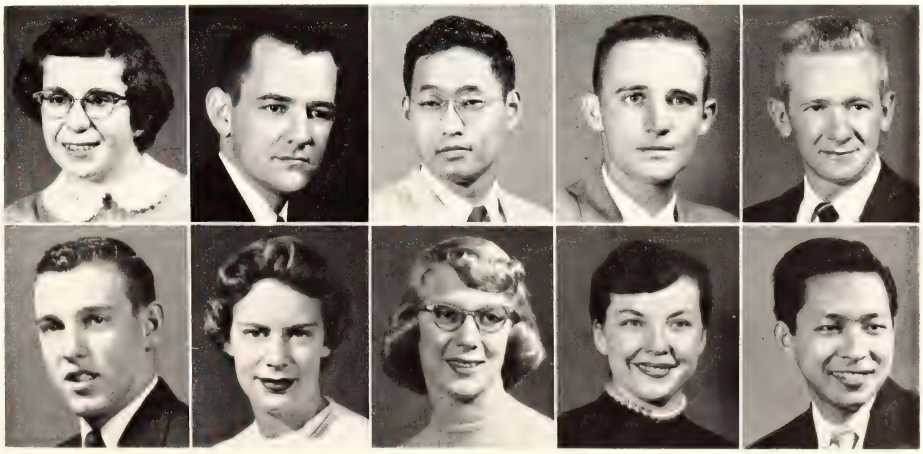

Orban
Owen
Page

ORBAN, ROGER F. - Manhattan, *Architectural Engineering*. OWEN, PATRICIA M. - Goodland, *Home Economics Teaching*: Collegiate 4-H, Home Ec. Teaching Club. PAGE, PERRY W. - Pittsburg, *Veterinary Medicine*.

Pallett
Parker
Parrack

PALLETT, HARRISON E. - Manhattan, *Electrical Engineering*: Eta Kappa Nu, Sigma Tau, AIEE, IRE, Engineers' Open House Executive Comm. PARKER, PHILIP E. - Wamego, *Agronomy*: Ext. Club Pres., Veterans Org. PARRACK, DEAN K. - Mahaska, *Mathematics*: Scabbard and Blade, Collegiate 4-H, FTA, Band.

Patterson
Pattison
Paul

PATTERSON, WILLIAM - Niotaze, *Agricultural Engineering*: Steel Ring, ASAE, IOHC, Intramurals. PATTISON, WILBUR A. - McPherson, *Civil Engineering*: Steel Ring, ASCE. PAUL, WILLIAM D. - Weskan, *Agricultural Education*: Phi Delta Kappa, Sigma Theta Epsilon, Wesley Found., Ag. Ed. Club, YMCA, Collegiate 4-H.

Paulson, A.
Paulson, R.
Pence

PAULSON, ARNOLD E. - Lindsborg, *Nuclear Engineering*: Steel Ring, AIChE, LSA, Promenaders Club, Intramurals. PAULSON, ROBERT J. - Kansas City, *Sociology*. PENCE, MARILYN - Topeka, *Elementary Education*: Alpha Chi Omega, Chimes Treas., Phi Kappa Phi Freshman Rec., FTA, Collegiate 4-H Sec., *Who's Whoot* Bus. Mgr., Staff, Union Sub.-Comm., Poultry Judging Team.

Peppiatt
Perkins, B.
Perkins, J.

PEPPIATT, SAMUEL H. - Ellsworth, *Geology*: Tau Kappa Epsilon, Sigma Gamma Epsilon Sec., Williston Geology Club, Arnold Air Soc. Pres., AFROTC Assn., Band. PERKINS, BILL E. - Howard, *Animal Husbandry*: Alpha Gamma Rho, Block and Bridle, Collegiate 4-H, Club Cervantes. PERKINS, JAMES R. - Howard, *Agricultural Administration*: Alpha Gamma Rho V-Pres., Alpha Zeta, Block and Bridle, Collegiate 4-H Pres., V-Pres., Sec., *Who's Whoot* Editor, Union Night Club Comm., Alumni Relations Comm.

Petersilie
Peterson, D.
Peterson, J.

PETERSILIE, LAWRENCE M. - Ness City, *Petroleum Geology*: Sigma Gamma Epsilon, Collegiate 4-H, Kansas State Players, YMCA, Wampus Cats Sec., Treas., Williston Geology Club, Wesley Found., ISA, *Who's Whoot* Staff, Homecoming Parade Comm. PETERSON, DONALD D. - Lindsborg, *Electrical Engineering*: Steel Ring, LSA, IRE, AIEE, Intramurals. PETERSON, JAY A. - Manhattan, *Veterinary Medicine*.

Peterson, R.
Pettit
Pettyjohn

PETERSON, RICHARD L. - Burdick, *Mechanical Engineering*: House of Williams Pres., V-Pres., Pi Tau Sigma, ASME, IAS, ISA, IOHC, LSA, Student Council, Integrity Party V-Pres., K-State *Engineer* Editor. PETTIT, RONALD G. - Kanopolis, *Physics*. PETTYJOHN, JAMES D. - Toronto, *Dairy Husbandry*: Klod and Kernel Klub.

PFUETZE, DAVID - Manhattan, *Business Administration Accounting*: Beta Theta Pi, Alpha Kappa Psi, Phi Kappa Phi Freshman Rec., Distinguished Military Student, K-Club, BSA, Union Publicity Sub-Comm. Chmn., Frog Club, Varsity Golf, Varsity Swimming. PICCOLA, RALPH J. - Hackettstown, N. J., *Feed Technology*. PILKINGTON, DWAIN H. - Pratt, *Animal Husbandry*.

Pfuetze
Piccola
Pilkington

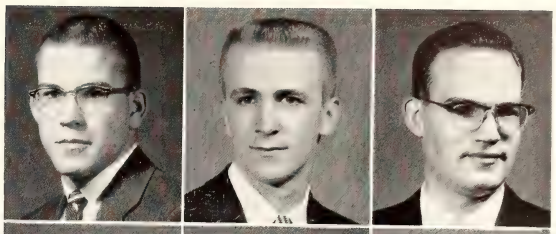

PLATT, GORDON K. - Great Bend, *Mechanical Engineering*. POELMA, JOHN C. - Beloit, *Animal Husbandry*: Collegiate 4-H, AFROTC Assn., ISA, Newman Club. POLAK, WARREN F. - Cheltenham, Pa., *Physical Education*.

Platt
Poelma
Polak

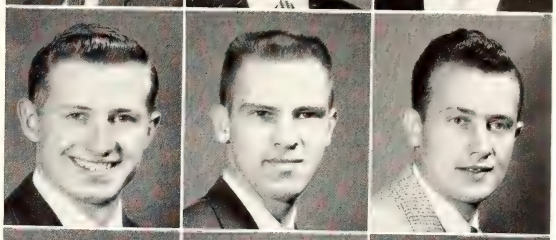

PORCH, JAMES E. - Abilene, *History*. PORTER, DANNY L. - Glen Elder, *Civil Engineering*: ASCE Sec. PORTER, G. NEAL - Emporia, *Music Education*.

Porch
Porter, D.
Porter, G.

PORTER, MARGARET - Strong City, *Elementary Education*. POSTON, CARL W. - Rose Hill, *Agricultural Engineering*: Sigma Theta Epsilon, Wesley Found., Collegiate 4-H, ASAE. POTTORFF, JO ANN - Wichita, *Elementary Education*: Chi Omega, Sigma Eta Chi, FTA, Young Republicans, Panhellenic Council, Jr. AVMA Auxiliary.

Porter, M.
Poston
Pottorff

POU LINES, PEDRO - Ponce, Puerto Rico, *Architecture*. POWERS, DARRELL E. - Belleville, *Landscape Design*. PRATT, ALBERT - Atchison, *Business Administration Accounting*.

Pou Lines
Powers
Pratt, A.

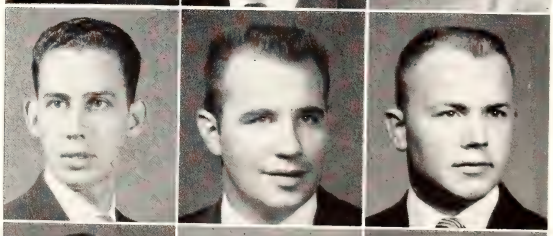

PRATT, PHYLLIS E. - Leavenworth, *Elementary Education*: Newman Club, Young Republicans, FTA, BSA. PRICE, DEAN A. - Manhattan, *Veterinary Medicine*. PRINCE, RODGER P. - Fairfield, Iowa, *Business Administration Accounting*: Young Republicans, Camera Club.

Pratt, P.
Price
Prince

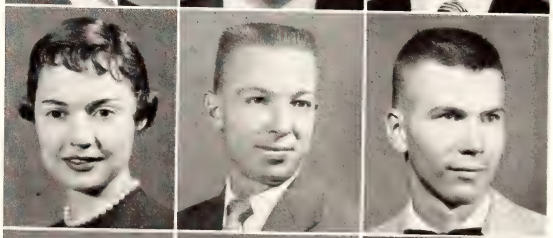

PROUTY, H. STEPHEN, JR. - Junction City, *Psychology*: Kappa Sigma Pres., Psychology Club. PTACEK, ERNEST H., JR. - Manhattan, *Business Administration*. PUTNAM, RAYMOND J. - Raleigh, N. C., *Architecture*.

Prouty
Ptacek
Putnam

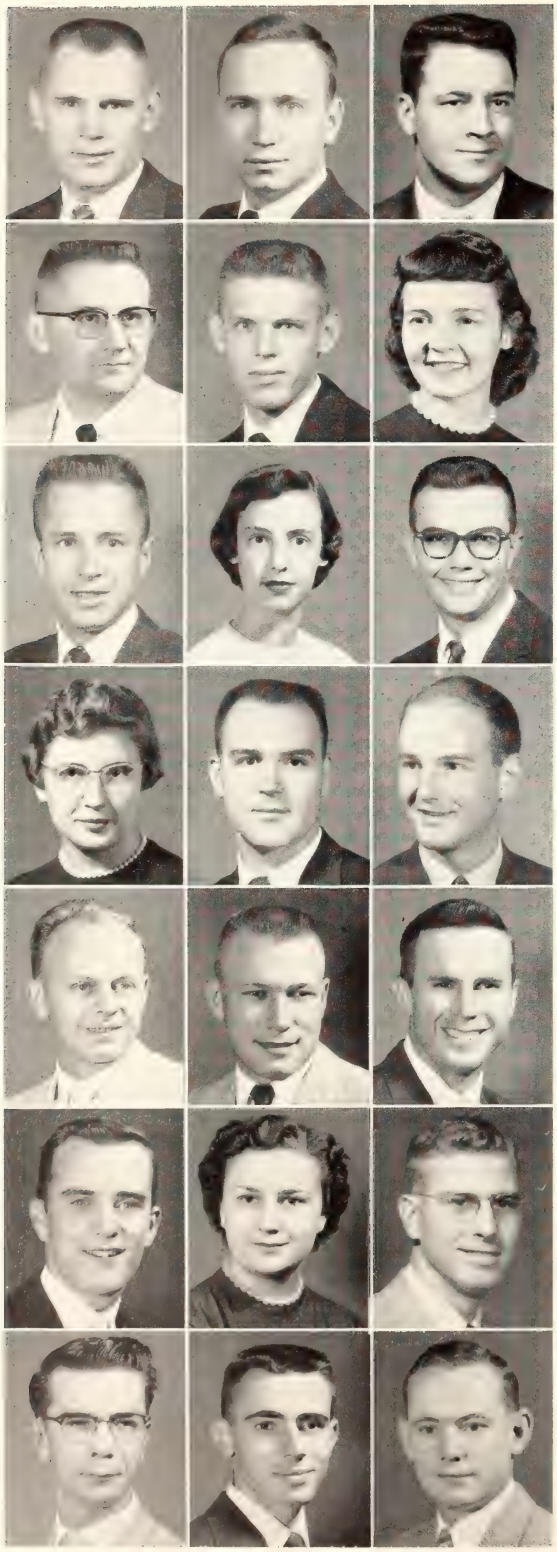

Quanz
Quinn
Quint

QUANZ, ROBERT E. - Glade, *Animal Husbandry*: Delta Tau Delta Treas., Block and Bridle, Chaparajos Club, Little Amer. Royal Champion Showman. QUINN, TERRY M. - Clay Center, *Speech*. QUINT, THOMAS E. - Bunkerhill, *Dairy Manufacturing*: Phi Kappa Pres., Sec., Newman Club, Dairy Products Judging Team.

Raberding
Raffety
Ramsey

RABERDING, NORMAN L. - Harper, *Architectural Engineering*. RAFFETY, ROBERT W. - Newton, *Mechanical Engineering*: Beta Sigma Psi, Pi Tau Sigma, Gamma Delta, ASME, Young Republicans, Engineers' Open House, Intramurals, Varsity Baseball. RAMSEY, RUTH M. - Salina, *Home Economics and Art*: Delta Kappa Chi, Art Club Pres., Home Ec. Council, Van Zile Council, Van Zile Tribunal, Hospitality Day.

Randall
Ransdell
Rash

RANDALL, E. EUGENE - Ashland, *Agricultural Administration*. RANSDELL, JOANN - Independence, Mo., *Government*: Alpha Delta Pi, Political Science Club Pres., Whi-Purs, MPC Comm., Intramurals. RASH, LARRY A. - Thayer, *Mechanical Engineering*: Sigma Chi, Sigma Tau, Pi Tau Sigma, ASME, Distinguished Military Student, Engineering Council Pres., Young Republicans, Wesley Found., SPC, Traffic Control Board, Intramurals.

Rasher
Ravnikar
Razor

RASHER, NANCY - Abilene, *English-Journalism*: Kappa Delta, Pi Epsilon Delta, Spanish Club, English Club, K-State Players Sec., YWCA, *Collegian* Staff. RAVNIKAR, JOHN G. - Manhattan, *Veterinary Medicine*. RAZOR, WILLIS - Washington, *Business Administration*: Theta Xi.

Regnier
Reid
Reida

REGNIER, BOBBIE J. - Clay Center, *Animal Husbandry*. REID, JAMES A. - Brewster, *Industrial Education*: Indus. Ed. Assn., FTA, ISA, Intramurals. REIDA, BYRON D. - Zenda, *Animal Husbandry*.

Reimer
Reneau
Renollet

REIMER, REX E. - Wichita, *Electrical Engineering*. RENEAU, NONA L. - Argonia, *Home Economics and Teaching*: FTA, Ext. Scholarship. RENOLLET, HENRY A. - Sterling, *Animal Husbandry*: Alpha Gamma Rho, Block and Bridle, Collegiate 4-H, K-Club, Varsity Track, Intramurals.

Rhodes, A.
Rhodes, R.
Riblett

RHODES, ARTHUR J. - Wichita, *Civil Engineering*: ASCE, Amer. Soc. Photogrammetry, Masonic Club. RHODES, ROBERT B. - Council Grove, *Business Administration*. RIBLETT, LOREN E. - Greeley, *Industrial Education*: Indus. Ed. Assn. V-Pres., FTA, Engineers' Open House Chmn.

RICHARDSON, ROBERT J. - Cawker City, *Business Administration*. RICKLEFS, JOHN E. - Salina, *Landscape Design*: Beta Theta Pi, Delta Phi Delta Pres., Phi Kappa Phi Freshman Rec., Arnold Air Soc., Blue Key V-Pres., Alpha Zeta, Phi Kappa Phi, Gamma Sigma Delta, Tau Sigma Delta, Sears Scholarship, YMCA, Horticulture Club, Young Republicans Sec., Union Art Comm. Chmn., SGA Campus Beautification. RICKLEFS, MARGERY - El Dorado, *English*: Pi Beta Phi, Chimes, Mortar Board, Phi Kappa Phi, Phi Alpha Mu V-Pres., RCC, K-Key, MPC, Young Republicans, English Club, FTA, YWCA Sec., Westminster Fellow., *Collegian* Staff, SGA Artist Series, Ethics and Honors Comm., Apportionment Board, Orchesis, Union Movies Comm., Union Library Comm. Chmn., Fine Arts Sec.

School spirit was at its best in the Ahearn Fieldhouse as the K-State band played the fight song during the KU game.

RIDENOUR, PAUL E. - Kansas City, *Dairy Manufacturing*: Theta Xi, Dairy Club, Veterans Org., Dairy Products Judging Team. RILEY, WAYNE K. - Cedar Rapids, Iowa, *Milling Technology*: Theta Xi, Arnold Air Soc. RIZEK, MARY E. -McPherson, *Elementary Education*: Kappa Delta, FTA.

ROBERTS, LELAND B. - Topeka, *Architecture*: Kappa Sigma, Tau Sigma Delta, AIA, Intramurals. ROBERTS, MAX K. - Manhattan, *Architectural Engineering*: AIA, ISA, YMCA, K-State *Engineer* Staff, Engineers' Open House, Intramurals. ROBERTS, THOMAS E. - Liberal, *Veterinary Medicine*: Phi Delta Theta, Jr. AVMA.

ROCKWELL, R. ALLEN - Frankfort, *Pre-Medical Option*. ROENBAUGH, VIRGINIA - Fellsburg, *Home Economics and Teaching*: Delta Gamma, Home Ec. Teaching Club, FTA, A Cappella Choir. K-State Singers, Hospitality Day Steering Comm. ROETHER, DOUGLAS D. - Milford, *Physical Education*.

ROGERS, DENNIS R. - Mankato, *Business Administration*: Acacia, BSA, Young Republicans, Intramurals. ROGERS, MARILYN J. - Topeka, *English*. ROOT, BARBARA L. - Carthage, Mo., *Elementary Education*: FTA, RCC Sec., A Cappella Choir, K-State Singers, Canterbury Assn., Music Foundation Scholarship.

Richardson
Ricklefs, J.
Ricklefs, M.

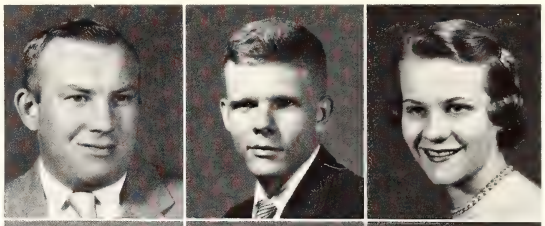

Ridenour
Riley
Rizek

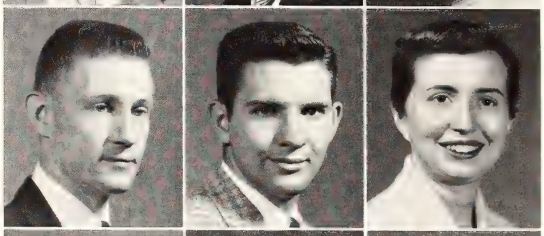

Roberts, L.
Roberts, M.
Roberts, T.

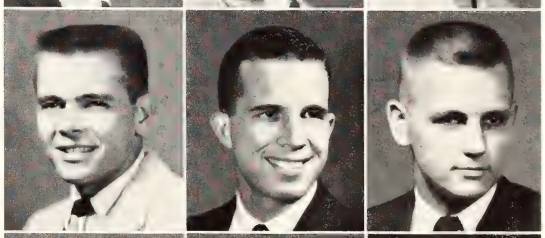

Rockwell
Roenbaugh
Roether

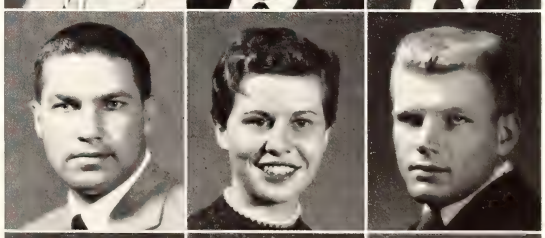

Rogers, D.
Rogers, M.
Root, B.

class of 1957: roo - sco

Root, W.
Rose
Rosebrook

Rosenberger
Ross
Roth

ROOT, WILLIAM C. - Medicine Lodge, *Animal Husbandry*: Alpha Gamma Rho, Alpha Zeta, Collegiate 4-H, Block and Bridle, Little Amer. Royal Chmn., Sr. Livestock Judging Team. ROSE, EDWARD A. - Cullison, *Electrical Engineering*. ROSEBROOK, DONALD L. - Dodge City, *Bacteriology*: Pi Kappa Alpha, Young Republicans, YMCA, Westminster Fellow.

ROSENBERGER, WILLIAM - Hiawatha, *Chemistry*. ROSS, TANYA - Lincoln, *Speech*. ROTH, LEON L. Osborne, *Business Administration*: Phi Kappa, Pershing Rifles, Newman Club Treas., BSA, IPC.

Roupp
Roy
Rudman

ROUPP, DELBERT B. - Hesston, *Civil Engineering*. ROY, WAYNE - Kiowa, *Mechanical Engineering*. RUDMAN, RICHARD L. - Palco, *Agricultural Education*: Arnold Air Soc., Union Pacific Scholarship, Pershing Rifles Commander, Angel Flight Coordinator, Ag. Ed. Club, Collegiate 4-H.

Rumph
Rundell
Rush

RUMPH, VASH A. - Wichita, *Animal Husbandry*. RUNDELL, I. B. - Bavaria, *Agronomy*: KSCF, Masonic Club, College Baptist Stu. Fellow., Ext. Club. RUSH, JAY D. - Sioux City, Iowa, *Veterinary Medicine*: Blue Key Treas., Phi Kappa Phi Freshman Rec., Alpha Zeta, Jr. AVMA V-Pres., Intramurals.

Russell, F.
Russell, W.
Ryan

RUSSELL, FRANCES L. - Garden City, *Home Economics Art*: Clovia, IFYE, Purple Pepsters, DSF V-Pres., FTA, Home Ec. Art Club, Collegiate 4-H. RUSSELL, WILLARD D. - Manhattan, *Elementary Education*: ISA, Intramurals. RYAN, QUAY, Hutchinson, *Mathematics*.

Sabhlok
Sackett
Saenger

SABHLOK, MOHINDER P. - Simla, India, *Industrial Engineering*: ASME, Soc. for Advancement of Mgmt., Cosmopolitan Club. SACKETT, CHARLES S. - Tonganoxie, *Veterinary Medicine*. SAENGER, FRED O. - Sylvan Grove, *Agricultural Education*.

Salmon
Salter
Sapp

SALMON, FREDERICK L. - Hutchinson, *Business Administration Accounting*. SALTER, E. SHIRLEY - Wakefield, *Elementary Education*. SAPP, SHIRLEY J. - Hoxie, *Home Economics Teaching*: Home Ec. Teaching Club, FTA, Collegiate 4-H, DSF.

Sartorius
Sarvis
Satterlee

SARTORIUS, WILLIAM G. - Summit, N. J., *Business Administration*. SARVIS, SHIRLEY J. - Norton, *Home Economics Teaching*: Kappa Kappa Gamma, Chimes Pres., Mortar Board Pres., Omicron Nu V-Pres., Phi Kappa Phi, Theta Sigma Phi, Kappa Phi, Miniwanca Club Pres., Northwest Hall Pres., Home Ec Club V-Pres., Pres., Tribunal, YWCA, FTA, Young Republicans, Hospitality Day Chmn., SGA Freshman Orientation Comm., Intramurals. SATTERLEE, LOWELL D. - Macksville, *Agricultural Education*: Ag. Ed. Club.

SAXTON, DWAIN C. - Winthrop, Minn., *Electrical Engineering*: AIEE. SCHAFER, JAMES R. - Vermillion, *Feed Technology*: Sigma Phi Epsilon, Alpha Mu, Arnold Air Soc., Distinguished Cadet, Distinguished Military Student, Dean's Honor Roll, Air Force Assn., YMCA, Intramurals. SCHERLING, MARGUERITE F. - Ottawa, *Elementary Education*: Alpha Xi Delta, FTA, Purple Pepsters, Young Republicans, Integrity Party.

Saxton
Schafer
Scherling

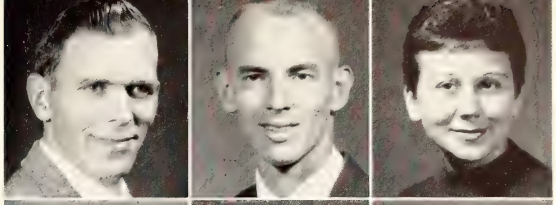

SCHEUREN, JOHN F. - Monticello, N. Y., *Mechanical Engineering*. SCHINDLER, LOUIS E. - Manhattan, *Veterinary Medicine*. SCHLICHTER, WILLIAM - Topeka, *Civil Engineering*: Steel Ring, ASCE.

Scheuren
Schindler
Schlichter

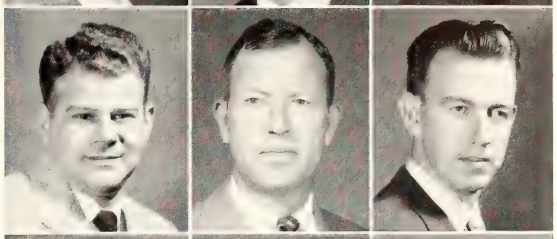

SCHMIDT, BURTON W. - Newton, *Geology*. SCHMIEDELER, PATRICK A. - Shawnee, *Mechanical Engineering*: Phi Kappa Pres., Sigma Tau, Pi Tau Sigma, ASME, Steel Ring, Intramurals. SCHOBER, ROBERT L. - Great Bend, *Business Administration*: Sigma Phi Epsilon, Air Force Assn., BSA, Intramurals.

Schmidt
Schmiedeler
Schober

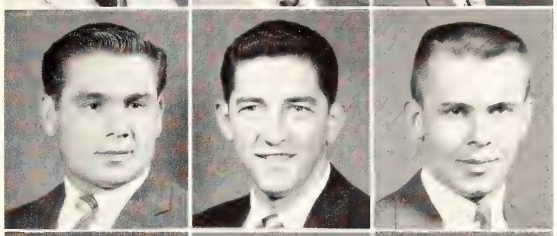

SCHOTTE, VIRGIL W. - Kansas City, *Chemical Engineering*: Steel Ring. SCHRADER, JERRY L. - Great Bend, *Veterinary Medicine*. SCHREPEL, ROBERT E. - Coats, *Animal Husbandry*: Lambda Chi Alpha, Varsity Gymnastic Team.

Schotte
Schrader
Schrepel

SCHROEDEL, EVA J. - Parsons, *Elementary Education*: Kappa Delta, Gamma Delta, Panhellenic Council Sec., Treas., FTA, Young Republicans, Integrity Party. SCHROEDER, KENNETH - Manhattan, *Electrical Engineering*. SCHROEDER, NICHOLAS - Colby, *Agricultural Education*.

Schroedel
Schroeder, K.
Schroeder, N.

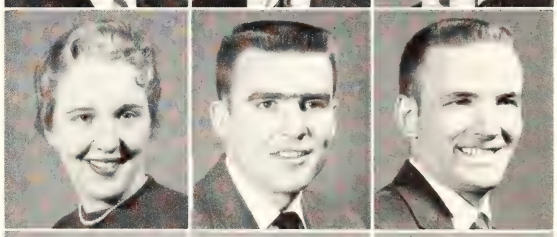

SCHROER, J. MARTA - Randolph, *Elementary Education*. SCHULKE, MARSHALL - Lyons, *Botany*. SCHULTIS, ESTEL J. - Great Bend, *Animal Husbandry*: Alpha Gamma Rho, Alpha Zeta, Arnold Air Soc., Block and Bridle, Collegiate 4-H, Conservation Club, AFROTC Assn., Ag. Council, Distinguished Military Student.

Schroer
Schulke
Schultis

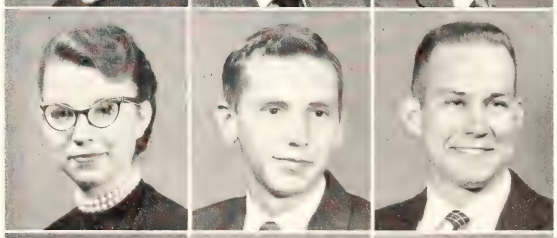

SCHUMANN, ROBERT H. - Powhattan, *Agricultural Administration*: Beta Sigma Psi V-Pres., Gamma Delta, Ag. Econ. Club, Young Republicans, K. S. Flying Club, Intramurals. SCHWAB, LEONARD - Madison, *Animal Husbandry*. SCHWALM, IRVIN M. - Baldwin, *Veterinary Medicine*.

Schumann
Schwab
Schwalm

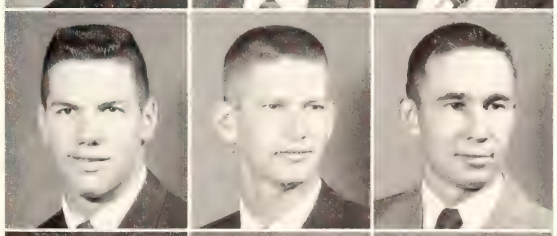

SCOTT, EDWIN L. - Valley Center, *Electrical Engineering*. SCOTT, FRANK - Coffeyville, *Mathematics*. SCOTT, JACK D. - Atchison, *Mechanical Engineering*: Kappa Sigma, Steel Ring, ASME, Veterans Org., Intramurals.

Scott, E.
Scott, F.
Scott, J.

Scriven
Seaton
Shade

SCRIVEN, DOROTHY A. - Abilene, *Secondary Education*. SEATON, MARY K. - Prairie Village, *Elementary Education*. SHADE, JEANNE S. - Hays, *Family and Child Development*: Alpha Delta Pi, Young Republicans, FTA, Family and Child Development Club.

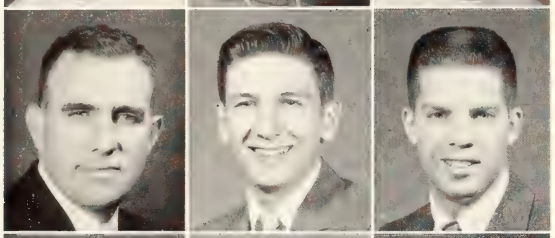

Shaffer
Shank
Shaw

SHAFFER, BILLY E. - Manhattan, *Chemical Engineering*. SHANK, HARRY L., JR. - Abilene, *Speech*: Delta Tau Delta, Alpha Epsilon Rho V-Pres., Pres., AFROTC Wing Commander. SHAW, KENNETH A. - Towson, Md., *Chemical Engineering*: Alpha Tau Omega, Pershing Rifles, Young Republicans, LSA, AIChE, Varsity Wrestling, Intramurals.

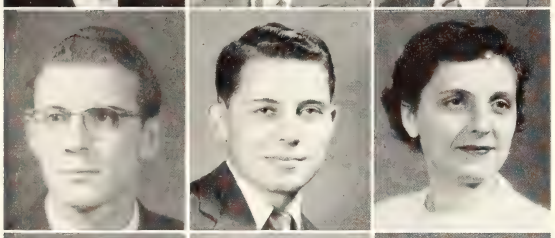

Sheldon
Sherrer
Shideler

SHELDON, CHARLES M. - Topeka, *Mechanical Engineering*: Alpha Kappa Lambda, Steel Ring. SHERRER, KENNETH L. - Whiting, *Business Administration*. SHIDELER, CAROL A. - Girard, *Dietetics and Institutional Management*: Gamma Phi Beta, Kappa Beta, Dietetics Club, YWCA Cabinet, DSF, Union Movies Comm., ROYAL PURPLE Staff, Collegiate 4-H, MPC Chmn.

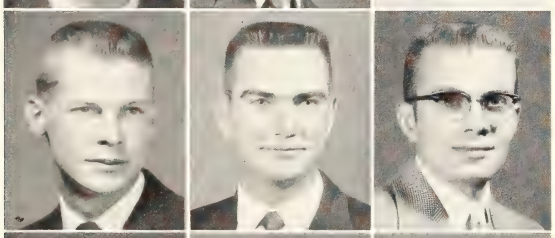

Shipp
Shoemaker
Shove

SHIPP, ROBERT L. - Manhattan, *Milling Technology*. SHOEMAKER, MARVIN A. - Narka, *Agricultural Education*: Alpha Gamma Rho, Collegiate 4-H, Ag. Ed. Club, Block and Bridle, Pershing Rifles, FTA, A Cappella Choir, Intramurals. SHOVE, HENRY L. - Havensville, *Mechanical Engineering*: Pi Tau Sigma, ASME.

Shultz
Sidener
Siebert

SHULTZ, WALLACE E. - Hutchinson, *History*. SIDENER, NANCY A. - Abilene, *Clothing and Retailing*: Alpha Phi. SIEBERT, LEON A. - Westmoreland, *Agricultural Economics*: Ag. Econ. Club, Newman Club, Veterans Org.

Siemers
Simpson
Sims

SIEMERS, BARBARA - Manhattan, *Elementary Education*: Kappa Kappa Gamma, K-State Players, Girls Glee Club. SIMPSON, JOYCE C. - Coffeyville, *Music Education*. SIMS, CHADEAYNE A. - Coffeyville, *Business Administration*: Sigma Alpha Epsilon, Union Harmonizers, Intramurals.

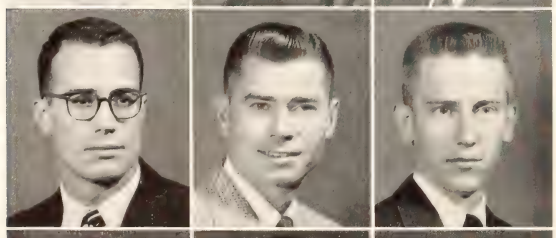

Sinderson
Sink
Sis

SINDERSON, WILLIAM S. - Kansas City, *Business Administration Accounting*: Sigma Alpha Epsilon, Varsity Baseball, Intramurals. SINK, DONALD L. - Wichita, *Industrial Technology*: Soc. for Advancement of Mgmt. SIS, RAYMOND F. - Belleville, *Veterinary Medicine*: Alpha Gamma Rho Pres., Blue Key, Block and Bridle V-Pres., Collegiate 4-H, Newman Club, K-State Players, Meats, Livestock, Dairy Judging Teams, Union Governing Board Chmn., Jr. AVMA.

Skinner
Skupa
Small

SKINNER, MAURICE M. - Great Bend, *Psychology*. SKUPA, JOAN K. - Haddam, *Home Economics Teaching*: Kappa Delta, Kappa Phi, FTA Sec., YWCA Treas., Young Republicans, Purple Pepsters, Clothing and Retailing Club, Hospitality Day Steering Comm. SMALL, KEITH L. - Conway Springs, *Mechanical Engineering*: Sigma Chi, Phi Kappa Phi Freshman Rec., Arnold Air Soc., Pi Tau Sigma Sec., ASME, IAS Pres., Westminster Fellow., K-State *Engineer* Staff, Engineers' Open House Chmn., Intramurals.

SMITH, CONRAD C. - Stafford, *History*. SMITH, DALE A. - Gem, *Agricultural Administration*. SMITH, DALE I. - Topeka, *Statistics and Mathematics*: Phi Alpha, Westminster Fellow., Wesley Found., Mathematics Club, Young Republicans, Cosmopolitan Club., ISA, YMCA, Conservation Club.

SMITH, DONALD O. - Kansas City, Mo., *Industrial Engineering*: Tau Kappa Epsilon V-Pres., Sigma Tau, Steel Ring, Arnold Air Soc., Phi Kappa Phi Freshman Rec., Soc. for Advancement of Mgmt. Air Force Assn., Wampus Cats, IPC, Integrity Party, K-State *Engineer* Staff, Engineers' Open House Comm., Homecoming Parade Comm. SMITH, GENE O. - Jetmore, *Agricultural Administration*. SMITH, JOAN B. - Minneapolis, *Family and Child Development*: FTA, Family and Child Development Club, Westminster Fellow., Young Republicans, Waltheim V-Pres., Intramurals.

SMITH, MARILYN C. - El Dorado, *Sociology*: Pi Beta Phi Pres., Chimes, Mortar Board, Phi Kappa Phi Freshman Rec., Stu. Council, Sr. Class Sec., YWCA, CIIC, SGA International Relations Comm. SMITH, MARTHA E. - Blue Rapids, *Elementary Education*: Kappa Phi, FTA, Whi-Purs, Purple Pepsters. SMITH, NORRIS E. - Newton, *Civil Engineering*: Lambda Chi Alpha, Steel Ring, ASCE, Intramurals.

SMITH, RALPH L. - Topeka, *Electrical Engineering*: Eta Kappa Nu, Steel Ring, Engineers' Open House. SNIDER, DAVID F. - Ottawa, *Zoology*. SNIDER, JOHNNY R. - Russell, *Psychology*: Kappa Sigma, Psychology Club, Political Science Club, Young Democrats, K-State Players, MPC, Intramurals.

SNODGRASS, CAROL A. - Clay Center, *Music Education*. SNYDER, RONALD E. - Traverse, Mich., *Chemical Engineering*. SOBKE, VERLENE - Council Grove, *Home Economics Teaching*: Alpha Delta Pi, Home Ec. Teaching Club, Stu. Council, FTA, Young Republicans, Purple Pepsters, Hospitality Day Chmn., Home Ec. Council, Hospitality Day Steering Comm.

SOMMERS, ROBERT C. - Ellsworth, *Architectural Engineering*. SPANGENBERG, RONALD L. - Hudson, *Architecture*: Tau Sigma Delta, AIA, Delta Phi Delta, Phi Kappa Phi. SPARKS, VAN F. - Kansas City, Mo., *Business Administration*.

SPIKER, DAVID M. - Manhattan, *Architecture*. SPITZE, DONALD C. - Kinsley, *Agricultural Economics*: Sigma Theta Epsilon, Wesley Found., Econ. Club, Ext. Club. SPITZER, DOROTHY J. - Scott City, *Elementary Education*: Alpha Chi Omega.

SPRINGER, DONALD M. - Pratt, *Animal Husbandry*: Collegiate 4-H, Block and Bridle. SPRINGER, ROY J. - Great Bend, *Mechanical Engineering*. SPROUL, MAURICE L. - Clay Center, *Chemical Engineering*: AIChE, ISA, Amateur Radio Club.

Smith, C.
Smith, D. A.
Smith, D. I.

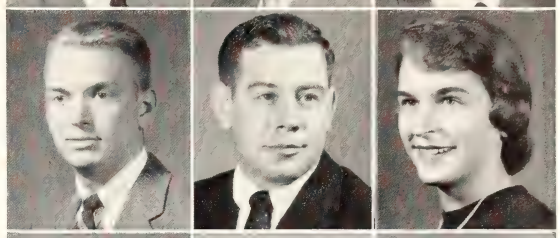

Smith, D. O.
Smith, G.
Smith, J.

Smith, M. C.
Smith, M. E.
Smith, N.

Smith, R.
Snider, D.
Snider, J.

Snodgrass
Snyder
Sobke

Sommers
Spangenberg
Sparks

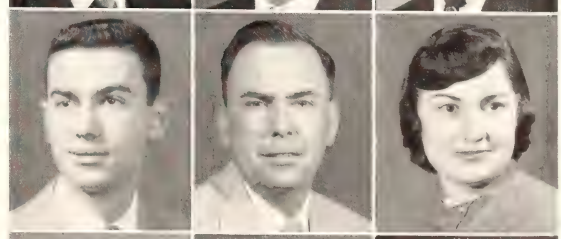

Spiker
Spitze
Spitzer

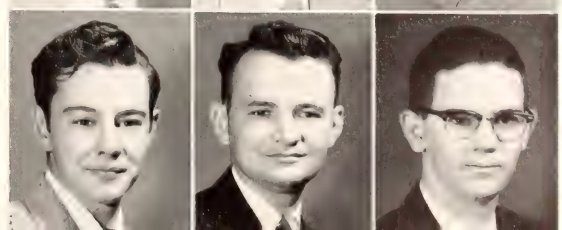

Springer, D.
Springer, R.
Sproul

Stalcup, B.
Stalcup, T.
Stamm

Stanners
Stanton, G.
Stanton, L.

Starr
Stauffer, H.
Stauffer, O.

Steavenson
Steffes
Steffey

Stegman
Steiner
Steunenberg

Stewart
Stippich
Stolzer

Stover
Strait
Strong

Sturgeon
Sucht
Suderman

STALCUP, BILLY J. - Preston, *Civil Engineering*: Phi Kappa Phi, Sigma Tau, ASCE V-Pres., Engineers' Open House. STALCUP, TOMMY, L. - Preston, *Electrical Engineering*: AIEE, IRE. STAMM, JAMES D. - Washington, *Feed Technology*.

STANNERS, WILLIAM J. - Oak Park, Ill., *Business Administration*: Theta Xi, Scabbard and Blade. STANTON, GAYLORD D. - Ogallah, *Agricultural Education*: Phi Kappa Phi Freshman Rec., Sigma Theta Epsilon, Ag. Ed. Club V-Pres. STANTON, LEON S. - Johnson, *Animal Husbandry*.

STARR, LOWELL E. - Welda, *Geology*. STAUFFER, HAROLD K. - Hutchinson, *Agricultural Education*: Ag. Ed. Club, Collegiate 4-H, ISA, FTA, K-State Players, YMCA Pres., V-Pres., Wesley Found., Intramurals. STAUFFER, OLEN R. - Madison, *Veterinary Medicine*.

STEAVENSON, CARL C. - Manhattan, *Electrical Engineering*. STEFFES, DALE W. - Olpe, *Mechanical Engineering*. STEFFEY, NORMAN J. - Oskaloosa, *Business Administration*: Delta Upsilon Treas., BSA, Young Republicans, YMCA, Veterans Org., Intramurals.

STEGMAN, JERRY L. - Lincoln, *Zoology*: Conservation Club Pres., V-Pres. STEINER, LYLE E. - Sabetha, *Pre-Medical Option*: Clinic Club, ISA V-Pres., YMCA, Collegiate 4-H, Veterans Org. Exec. Comm. STEUNENBERG, ALBERT F. - Manhattan, *Geology*: Phi Delta Theta.

STEWART, JAMES C. - Manhattan, *Geology*: Phi Delta Theta, Sigma Gamma Epsilon Pres., A&S Council Pres. STIPPICH, NEAL R. - Sioux Falls, S. D., *Architectural Engineering*. STOLZER, LEO W. - Kansas City, Mo., *Business Administration Accounting*.

STOVER, LAWRENCE E. - Arkansas City, *Chemical Engineering*: Sigma Tau, AIChE. STRAIT, BOBBY G. - Garden City, *Electrical Engineering*: Eta Kappa Nu, IRE. STRONG, RICHARD M. - Medicine Lodge, *Agricultural Education*.

STURGEON, LARRY J. - Dodge City, *Agricultural Administration*: Sigma Phi Epsilon, Ag. Econ. Club, Young Republicans, Intramurals. SUCHT, LEON A. - Rozel, *Animal Husbandry*: Farm House, Alpha Zeta, Sears-Roebuck Scholarship, Collegiate 4-H Pres., Block and Bridle, Ext. Club, IPC, Jr. Livestock Judging Team, Wool Judging Team, Little Amer. Royal Showman, Intramurals. SUDERMAN, SHIRLEY A. - Hillsboro, *Home Economics Teaching and Extension*: Clovia, Kappa Phi, Home Ec. Teaching Club, Collegiate 4-H, FTA, YWCA, Promenaders Sec.-Treas., Mennonite Fellow. Sec.

SUELLENTROP, FRED J. - Great Bend, *Mechanical Engineering*: Pi Tau Sigma, Sigma Tau, Phi Kappa Phi Freshman Rec., IAS, Newman Club, IRE Pres., Sec., ASME, Circle Burners Pres., V-Pres., K-State *Engineer* Staff, Engineers' Open House Chmn., Intramurals. SULLIVAN, JAMES G. - Rochester, Minn., *Civil Engineering*. SULLIVANT, PAUL - Waverly, *Dairy Manufacturing*.

Life at the Union information desk is a jumble of telephone calls, questions, check cashing, and sale of cigarettes and candy.

SUMMERS, ALAN T. - Manhattan, *Business Administration*. SUNDBERG, MARION A. - Lindsborg, *Geology*. SUTTON, NOR - Denver, Colo., *Mechanical Engineering*: Sigma Tau Pres., Pi Tau Sigma Sec., ASME, IAS, Engineering Council, Engineers' Open House Chmn., K-State *Engineer* Staff.

SWANSON, ANN C. - McPherson, *Home Economics Teaching*: Kappa Delta, FTA, YWCA, Home Ec. Teaching Club, Whi-Purs, Hospitality Day Comm., Intramurals. SWANSON, JAQUELINE I. - Axtell, *Music Education*: Mu Phi Epsilon Sec., FTA, A Cappella, K-State Singers. SWANSON, MARVIN F. - McPherson, *History*: Delta Upsilon, Arnold Air Soc., Distinguished Military Student, Political Science Club Pres., FTA, Intramurals.

SWARTZ, DONALD F. - Everest, *Mechanical Engineering*: Sigma Chi, ASME Chmn., Engineering Council. SWIERCINSKY, EDWARD L. - Belleville, *Animal Husbandry*: Tau Kappa Epsilon, Block and Bridle, Wesley Found. SWIM, ROLAND - Genoa, Nebr., *Business Administration Accounting*: Alpha Kappa Psi.

SWINSON, WILLIAM - Anthony, *Business Administration*. TALBOT, LEROY E. - Greenleaf, *Business Administration*: Alpha Kappa Psi, Phi Delta Kappa, First National Bank Scholarship. TANGEMAN, JOHN E. - Wichita, *Business Administration*.

Suellentrop
Sullivan
Sullivant

Summers
Sundberg
Sutton

Swanson, A.
Swanson, J.
Swanson, M.

Swartz
Swiercinsky
Swim

Swinson
Talbot
Tangeman

Taplin
Taylor, C.
Taylor, D.

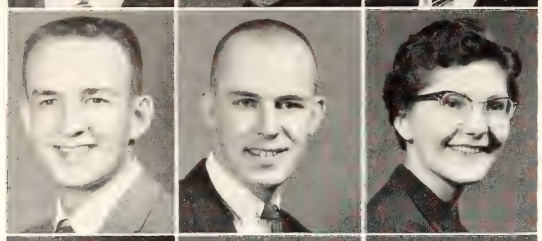

Taylor, J.
Taylor, K.
Terrill

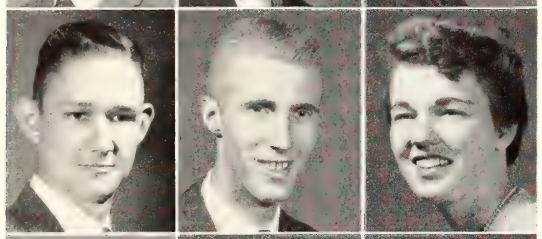

Tetlow
Tew
Theiss

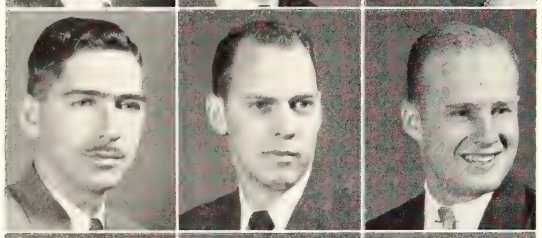

Thierstein
Thomas, P.
Thomas, R.

Thomasson
Thompson, C.
Thompson, H

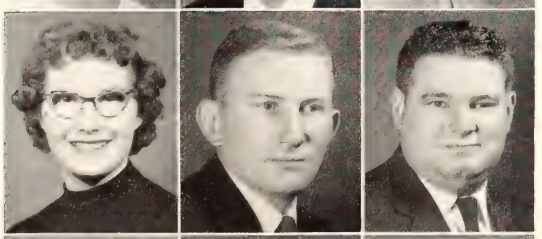

Thompson, J.
Thompson, V.
Thornborrow

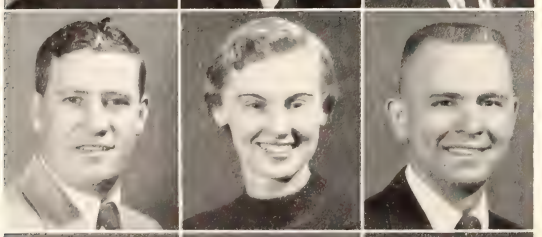

Tidwell
Tilgner, V.
Tilgner, W.

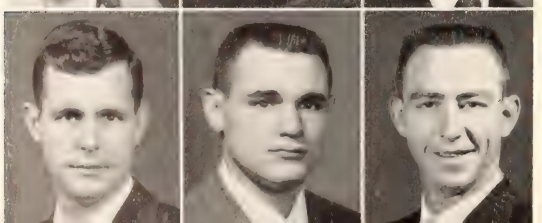

Tompkins
Toms
Tovrea

TAPLIN, GLEN L. - Waterville, *Agricultural Education*: Theta Xi, Ag. Ed. Club, K-Club, Varsity Track. TAYLOR, CHARLENE W. - Winona, *Music Education*. TAYLOR, DONALD M. - Garden City, *Business Administration*.

TAYLOR, JERRY L. - Parsons, *Mechanical Engineering*: ASME, Engineers' Open House, Intramurals. TAYLOR, KEITH E. - Wichita, *Feed Technology*: House of Williams, Milling Students Assn., ISA, Dairy Club, Little Amer. Royal Showman. TERRILL, MARY E. - Manhattan, *Elementary Education*.

TETLOW, NORMAN - Downs, *Chemical Engineering*. TEW, JOHN T. - Coffeyville, *Business Administration*. THEISS, MARY E. - Independence, Mo., *Technical Journalism*: Pi Beta Phi, Theta Sigma Phi Sec., Treas., Pres., FTA, Home Ec. Journalism Club Sec., Treas., Whi-Purs, YWCA, Young Republicans, K-State Players, Westminster Fellow., Union Publicity Comm., Union Social and Rec. Comm., ROYAL PURPLE Staff, *Collegian* Business Mgr., MPC Comm., SPC, K-Key Award, Hospitality Day Comm.

THIERSTEIN, GERALD - Whitewater, *Agricultural Education*. THOMAS, PAUL O. - Pleasanton, *Veterinary Medicine*: Jr. AVMA. THOMAS, ROBERT - Canton, *Mechanical Engineering*.

THOMASSON, BETSEY A. - Belleville, *Speech Education*: Chi Omega Pres., Laverne Noyes Scholarship, Fine Arts Scholarship, Speech Council, K-State Players, A Cappella, K-State Singers, Oral Interp. Club, Westminster Fellow., FTA. THOMPSON, CHARLES L. - Michigan Valley, *Business Administration Accounting*. THOMPSON, H. JANE - Washington, *Music Education*.

THOMPSON, JANET R. - Watertown, S. D., *History and Psychology*: Sigma Eta Chi, Whi-Purs, FTA. THOMPSON, VICTOR J. - Coldwater, *Agricultural Engineering*: Sigma Tau, ASAE Pres., Masonic Club, Collegiate 4-H, Veterans Org., K-State *Engineer* Advertising Mgr., Staff. THORNBORROW, JOHN C. - Manhattan, *Electrical Engineering*.

TIDWELL, GORDON L. - Marysville, *Electrical Engineering*. TILGNER, VELDA L. - Yates Center, *Home Economics Teaching*. TILGNER, WILLIAM L. - Gypsum, *Veterinary Medicine*.

TOMPKINS, ALLEN K. - Hutchinson, *Business Administration*. TOMS, JOHN S. - Fort Scott, *Technical Journalism*: Phi Kappa Tau, Newman Club, Stu. Marketing Institute Rep., *Collegian* Staff, Union Publications Comm., IPC, Intramurals. TOVREA, LEONARD B. - Brewster, *Agronomy*.

TOWNSEND, SHARON L. - Salina, *Speech*. TREDWAY, NANCY E. - Wilmot, *Dietetics and Institutional Management*: Alpha Delta Pi, Dietetics Club V-Pres., YWCA, Young Republicans, Dames Club. TREGELLAS, LOREN D. - Topeka, *Electrical Engineering*: Delta Sigma Phi, IRE.

TRULL, GARY E. - Bern, *Mechanical Engineering*. TUCKER, PATRICIA A. - Emporia, *Mathematics*: Kappa Beta, Kappa Mu Epsilon, Phi Alpha Mu, Mortar Board Freshman Rec., Sophomore Honors, Delta Delta Delta Scholarship, YWCA Treas., Mathematics Club Sec., Cosmopolitan Club, USF. TUCKER, RAMONA S. - Moline, *Home Economics Teaching*: Alpha Chi Omega V-Pres., Chimes, Mortar Board, Omicron Nu Pres., Danforth Summer Fellow., Collegiate 4-H, Miniwanca Club, Home Ec. Teaching Club, Amer. Guild of Organists, A Cappella Choir, FTA.

TULLIS, JAMES E. - Great Bend, *Electrical Engineering*. TURNQUIST, PAUL K. - Lindsborg, *Agricultural Engineering*: Sigma Tau, LSA, ASAE Pres., V-Pres. TWELL, CHARLES F. - Studley, *Geology*: Williston Geology Club, Canterbury Assn.

ULIBARRI, DONALD - Coffeyville, *Business Administration Accounting*. UNRUH, GLENNIS M. - Pawnee Rock, *Home Economics Teaching*: Clovia Treas., FTA, Home Ec. Teaching Club, Purple Pepsters, Collegiate 4-H, Westminster Fellow. UPDIKE, ROBERT H. JR. - Kansas City, Mo., *Electrical Engineering*: AIEE Sec.

VAN CAMP, MARJORIE - Garden City, *Physical Education*. VAN CAMP, ROBERT V. - Riverton, Nebr., *Veterinary Medicine*. VANDERWEIDE, MARJORIE L. - Atchison, *Music Education*: Mu Phi Epsilon Pres., Amer. Guild of Organists, Kappa Phi, YWCA, Young Republicans, FTA, A Cappella Choir.

VAN LOENEN, JAMES B. - Prairie View, *Civil Engineering*: ASCE. VAN STEENBERGH, KEITH - Sioux Falls, S. D., *Veterinary Medicine*: Alpha Zeta, Jr. AVMA. VAN TILBURG, JACK F. - Willis, *Dairy Manufacturing*: Farm House, Dairy Club, Little Amer. Royal Comm., Ag. Barnwarmer Comm., Intramurals.

VAN ZANT, JERRY E. - Arkansas City, *Mechanical Engineering*. VAUGHN, RAYMOND L. - Manhattan, *Chemical Engineering*: AIChE Treas., Newman Club. VERNON, ROBERT L. - Danbury, Nebr., *Dairy Manufacturing*: Tau Kappa Epsilon, Dairy Club, Collegiate 4-H, Dairy Products Judging Team.

VIAR, DIXIE F. - Topeka, *Elementary Education*: Delta Delta Delta, Phi Alpha Mu, Phi Kappa Phi Freshman Rec., Sophomore Honors, FTA, YWCA Cabinet, Y-Mart Chmn., Union Games Comm. Chmn. VICENS, JUAN P. - Ciales, Puerto Rico, *Physical Education*. VOGELMAN, MARY L. - Potwin, *Dietetics and Institutional Management*: Kappa Phi, YWCA, Dietetics Club, Purple Pepsters.

Townsend
Tredway
Tregellas

Trull
Tucker, P.
Tucker, R.

Tullis
Turnquist
Twell

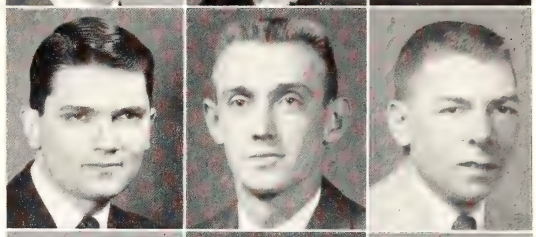

Ulibarri
Unruh
Updike

Van Camp, M.
Van Camp, R.
Vanderweide

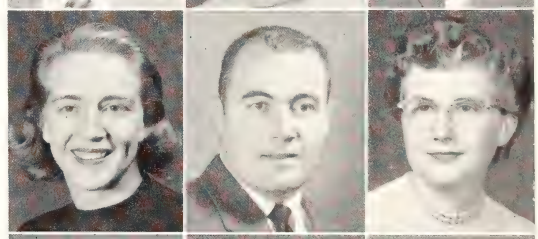

Van Loenen
Van Steenbergh
Van Tilburg

Van Zant
Vaughn
Vernon

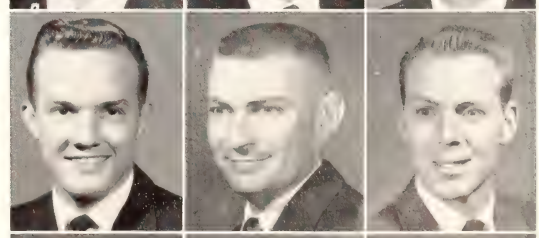

Viar
Vicens
Vogelman

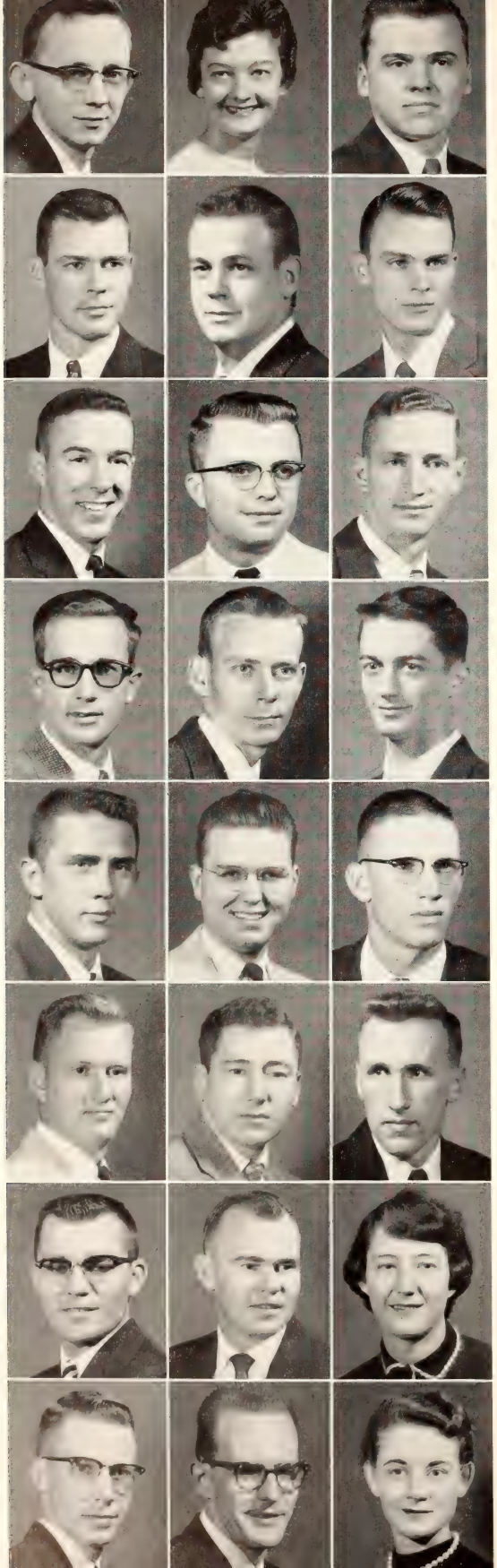

Vohs
VonFange
Wagner

Wainscott
Waite
Walker

Wallace, H.
Wallace, P.
Wallingford

Wancura
Ward, C.
Ward, G.

Warne
Warren, D.
Warren, J.

Warren, T.
Watkins
Weaver

Webb
Wehrman, M.
Wehrman, R.

Weidler
Wells
Wendland

VOHS, GEORGE F. - Manhattan, *Technical Journalism*: *Collegian* Editor, Sigma Delta Chi Treas. VON FANGE, JOLEEN - Clay Center, *Art*: Alpha Delta Pi, Delta Phi Delta Sec., FTA. WAGNER, RICHARD L. - Rozel, *Business Administration*: Gamma Delta Pres., BSA, Intramurals.

WAINSCOTT, DONALD L. - Hazelton, *Veterinary Medicine*. WAITE, RALPH - Winfield, *Animal Husbandry*. WALKER, HAYWOOD A. - Kansas City, *Business Administration*.

WALLACE, HARRY E. JR. - Minneapolis, *Mathematics*: K-Club, Freshman Basketball, Varsity Basketball, Tennis. WALLACE, PAUL D. - Macksville, *Secondary Education*. WALLINGFORD, DARRELL D. - Altamont, *Secondary Education*: Acropolis, FTA, Intramurals.

WANCURA, ELDON N. - Dighton, *Secondary Education*: Kappa Sigma, Scabbard and Blade. WARD, CHESTER E. - Manhattan, *Business Administration*. WARD, GALEN E. - McPherson, *Geology*: Sigma Nu, Pershing Rifles, Alpha Phi Omega, Young Republicans, Williston Geology Club, Freshman Baseball, Intramurals.

WARNE, CHARLES B. - Mankato, *Animal Husbandry*: Farm House, Alpha Zeta, Block and Bridle, Ag. Ed. Club, Jr. Livestock Judging Team, Wool Judging Team. WARREN, DONALD J. - Manhattan, *Electrical Engineering*. WARREN, JOHN N. - Medicine Lodge, *Agricultural Administration*: Ag. Ed. Club, Chaparajos Club, Sears-Roebuck Scholarship.

WARREN, TREXEL, Ottawa, *Business Administration*. WATKINS, ROBERT W. - Las Cruces, N. M., *Industrial Technology*: Soc. for Advancement of Mgmt., Westminster Fellow. WEAVER, ARCHIBALD - Falls City, Nebr., *Mechanical Engineering*.

WEBB, HERBERT G. - Salina, *Civil Engineering*. WEHRMAN, MARVIN - Highland, *Civil Engineering*. WEHRMAN, ROSEMARY - Highland, *Home Economics Teaching*: Miniwanca Club, FTA, Home Ec. Teaching Club, Westminster Fellow., Collegiate 4-H, Home Ec. Council.

WEIDLER, CHARLES R. - Minneapolis, *Electrical Engineering*: Eta Kappa Nu, Sigma Tau, AIEE Pres., IRE, Engineering Council, Canterbury Assn. WELLS, CLYDE H. - Marysville, *English*. WENDLAND, SUSAN J. - Randolph, *Elementary Education*: FTA.

WERP, CHARLES J. - Kansas City, *Electrical Engineering*: Eta Kappa Nu, Sigma Tau, IRE, AIEE, Newman Club. WHISTLER, J. D. - Topeka, *Architecture*. WHISTLER, WILLIAM G. - Topeka, *Technical Journalism*: Sigma Delta Chi, *Collegian* Staff.

Werp
Whistler, J.
Whistler, W.

WHITE, JOANN L. - Bennington, *Music Education*: Mu Phi Epsilon, Phi Alpha Mu, Phi Kappa Phi, Phi Kappa Phi Freshman Rec., Band, Orchestra. WHITELAW, MARY B. - East Lansing, Mich., *History*: Kappa Kappa Gamma. WHITLEY, DIANE - Baldwin City, *Home Economics Teaching*: Delta Delta Delta, FTA, Purple Pepsters, Young Republicans, Home Ec. Teaching Club, Cheerleader, Ag. Barnwarmer Queen Attendant, Olympiad Queen Attendant.

White
Whitelaw
Whitley

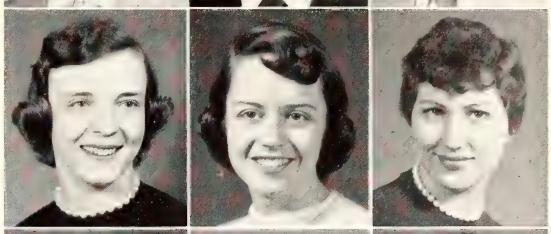

WHITNEY, NANCY - Concordia, *Music Education*: Purple Pepsters, Newman Club, K-State Players, Intramurals. WIEDERHOLT, LEO R. - Princeton, *Animal Husbandry*. WIELAND, MARY T. - St. Marys, *Home Economics Journalism*: Newman Club, Home Ec. Journalism Club.

Whitney
Wiederholt
Wieland

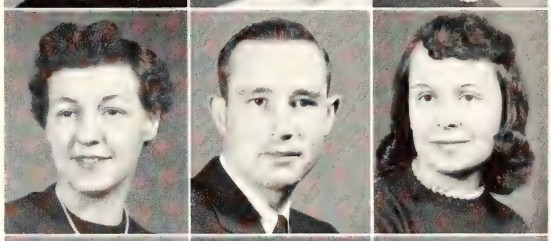

WILDERSON, WILLIAM - Oakley, *Business Administration*. WILKERSON, PATRICK A. - Kansas City, *Business Administration*: Delta Sigma Phi, Blue Key, Alpha Kappa Psi, Newman Club, Stu. Body Pres., Stu. Council, Big Seven SGA Chmn., Apportionment Board Chmn., Homecoming Comm. WILKINSON, JANE E. - Kansas City, Mo., *English*.

Wilderson
Wilkerson
Wilkinson

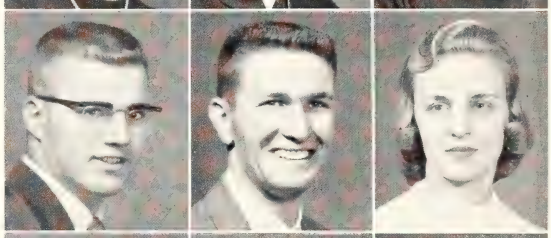

WILMOTH, PHYLLIS M. - Colony, *Elementary Education*: FTA, Freshman Counselor. WILSON, CLARK B. - Wheaton, *Animal Husbandry*. WILSON, EDWIN V. - Jetmore, *Secondary Education*: FTA, AFROTC Assn.

Wilmoth
Wilson, C.
Wilson, E.

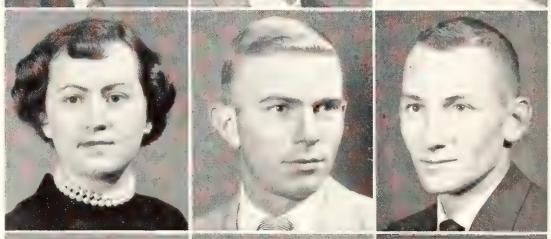

WILSON, GEORGE W. - McPherson, *Electrical Engineering*: Phi Delta Theta, AIEE, Engineering Council, K-State *Engineer*, Soc. and Rec. WILSON, HARRY L. - Topeka, *Electrical Engineering*. WILSON, HUBERT W. - Manhattan, *Physical Education*.

WILSON, LOUISE - Rush Center, *Home Economics and Teaching*: Collegiate 4-H, Wesley Found., Kappa Phi, Home Ec. Teaching Club, FTA, Freshman Counselor. WILSON, RICHARD W. - Moline, *Electrical Engineering*: Eta Kappa Nu, Sigma Tau, Wesley Found., Sigma Theta Epsilon, Collegiate 4-H, Soph. Honors. WILSON, ROBERT L. - Topeka, *Business Administration Accounting*: Alpha Kappa Lambda Pres., BSA, Newman Club, MPC, Young Democrats.

Wilson, G.
Wilson, H. L.
Wilson, H. W.

WILSON, WILLIAM H. - Junction City, *Architecture*: AIA, Tau Delta Sigma, Engineers' Open House Chmn. WIMSATT, PETER M. - Wichita, *Business Administration*: Phi Kappa, Alpha Kappa Psi, Newman Club, Veterans Org., K-State Players, Alumni Relations Board, K-State Players. WINDLE, JAMES L. - Colby, *Agricultural Administration*: Delta Sigma Phi, Sigma Theta Epsilon Pres., V-Pres., YMCA Cabinet, Collegiate 4-H, V-Pres., *Who's Whoot* Editor, Staff, Wesley Found. V-Pres., Council, Alumni Student Relationship Comm., Carl Raymond Gray Scholarship, ISA, Chaparajos Club, Ag. Econ. Club, Cosmopolitan Club, Dairy Club, Young Republicans, Little Amer. Royal, MPC, Freshman Track.

Wilson, L.
Wilson, R. W.
Wilson, R. L.

Wilson, W.
Wimsatt
Windle

Wing
Winkelman
Winzeler

Wipf
Wise
Wisecup

Womacks
Wonder
Wood

Woodward
Wren
Wright, J.

Wright, W.
Wynn
Yamase

Yost, A.
Yost, L.
Young, E.

Young, M.
Zahner
Zickefoose

Zimmerman, D.
Zimmerman, L.
Zimmerman, R.

class of 1957: win - zim

WING, GARY W. - Minneapolis, *Agricultural Economics*: House of Williams, Econ. Club, Collegiate 4-H, Integrity Party, ISA. WINKELMAN, GERALD L. - Pratt, *Civil Engineering*. WINZELER, RICHARD D. - Gridley, *Business Administration Accounting*: Tau Kappa Epsilon.

WIPF, CHARLOTTE A. - Plevna, *Physical Education*: Collegiate 4-H, Phems, Wesley Found., FTA, WAA. WISE, STEPHEN A. - Medicine Lodge, *Agricultural Administration*. WISECUP, WILLIAM G. - Manhattan, *Veterinary Medicine*: Alpha Zeta, Phi Kappa Phi Freshman Rec., Phi Kappa Phi, Jr. AVMA, Tribunal Justice.

WOMACKS, LARRY E. - Atlanta, *Agricultural Economics*: Collegiate 4-H, Ag. Econ. Club, Little Theatre, Intramurals. WONDER, MARGARET R. - Manhattan, *Child Welfare*. WOOD, LORREL L. - Downs, *History*.

WOODWARD, ELDON D. - Richland, *Agricultural Engineering*. WREN, FRANCES R. - Muncie, *Home Economics Teaching*. WRIGHT, JOHN R. - Atwood, *Secondary Education*.

WRIGHT, WENDELL A. - Scott City, *Architecture*. WYNN, WILLIAM D. - El Dorado, *Electrical Engineering*. YAMASE, DAVID M. - Waimea, Kauai, Hawaii, *Physical Education*: Phi Epsilon Kappa.

YOST, ANITA J. F. - Beloit, *Elementary Education*: FTA, YWCA, Collegiate 4-H, WAA, Band. YOST, LARRY M. - Downs, *Agricultural Education*: Acacia, Ag. Ed. Club, Masonic Club, Collegiate 4-H, USF, Intramurals. YOUNG, EDMOND E. - Stilwell, *Civil Engineering*.

YOUNG, MARLENE L. - Manhattan, *Elementary Education*: Delta Delta Delta, Band Drum Majorette, FTA, Panhellenic Council, Homecoming Queen, Football Queen Contest Finalist, Miss K-State Queen Finalist, Scabbard and Blade Queen Finalist. ZAHNER, MAX H. - Shawnee, *Veterinary Medicine*. ZICKEFOOSE, CHARLES - Wichita, *Architecture*.

ZIMMERMAN, DONALD D. - Wichita, *Electrical Engineering*. ZIMMERMAN, LEMOYNE M. - Olathe, *Business Administration*: Acacia. ZIMMERMAN, RAY A. - Olathe, *Animal Husbandry*: Farm House Pres., Alpha Zeta Pres., Blue Key, Block and Bridle Sec., Poultry Judging Team, Meats Team, Jr. Livestock Team, Sr. Livestock Team, Ag. Barnwarmer Asst. Mgr., Ag. Week Mgr., Ag. Council, Stu. Council, Intramurals.

nursing students and second semester seniors: bro-wis

BROWN, DONNA J. - Atwood, *Home Economics and Nursing*: Home Ec. Nursing Club. EADS, JO-ANN H. - Coats, *Home Economics and Nursing*: Kappa Phi, Omicron Nu, Pre-Nursing Club. ELROD, TWILA H. - Peabody, *Home Economics and Nursing;* Home Ec. Nursing Club.

FRANKLIN, DEE L. - Atwood, *Home Economics and Nursing*: Collegiate 4-H, Nursing Club, ISA, Wesley Found. GRISWOLD, MARY A. - Newton, *Home Economics and Nursing*: Chi Omega, Nursing Club, YWCA. HEBRANK, MAURINE U. - Abilene, *Home Economics and Nursing*: Phi Kappa Phi Freshman Rec., Home Ec. Nursing Club, Omicron Nu, Wesley Found., Dean's Honor Roll.

HOLLOWAY, CAROLINE - Kansas City, Mo., *Home Economics and Nursing*: Alpha Xi Delta, Home Ec. Nursing Club, YWCA. JOHNSON, NANCY - Oberlin, *Home Economics and Nursing*: Home Ec. and Nursing Club, Collegiate 4-H, *Who's Whoot* Staff, Band, Intramurals. LIPPITT, JUDY - Topeka, *Home Economics and Nursing*: Kappa Kappa Gamma, Nursing Club, Purple Pepsters, Home Ec. Council.

LUNDGREN, ANN - Topeka, *Home Economics and Nursing*: Kappa Kappa Gamma, Purple Pepsters, Home Ec. Nursing Club. MANN, RUTH M. - Quinter, *Home Economics and Nursing*: Home Ec. and Nursing Club, KSCF, Freshman Counselor, Omicron Nu. MARVEL, BEVERLY - Coffeyville, *Home Economics and Nursing*: Home Ec. Nursing Club, Purple Pepsters Sec.

MILLER, BERNICE - Tribune, *Home Economics and Nursing*: Whi-Purs, Purple Pepsters, Home Ec. Nursing Club. MILLER, VERNA - Sublette, *Home Economics and Nursing*: KSCF, Home Ec. and Nursing Club, Hospitality Day Co-Chmn., Collegiate 4-H, College Baptist Youth Fellow., RCC, Phi Kappa Phi Freshman Rec. MOORHEAD, PATRICIA W. - Salem, Ill., *Home Economics and Nursing*: Alpha Xi Delta, Home Ec. Nursing Club, Wesley Found., Kappa Phi, Band, YWCA. MORGAN, MARTHA J. - Hutchinson, *Home Economics and Nursing*: Collegiate 4-H, Home Ec. Nursing Club. MORROW, BEVERLY A. - Berryton, *Home Economics and Nursing*: Home Ec. Nursing Club, ISA, Collegiate 4-H. SCHMIDTLEIN, JESSIE - Battle Ground, Wash., *Home Economics and Nursing*: Pre-nursing Club, Purple Pepsters.

SCHOENFELDT, GAYLE - Kansas City, Mo., *Home Economics and Nursing*: Pi Beta Phi, Sigma Eta Chi Pres., V. Pres., Home Ec. Nursing Club, YWCA. SEIDLER, DONNA - Kansas City, Mo., *Home Economics and Nursing*: Alpha Chi Omega, YWCA, Home Ec. Nursing Club, Young Democrats, Whi-Purs. STALCUP, WANDA - Stafford, *Home Economics and Nursing*: Delta Delta Delta, Mortar Board, Chimes Sec., Omicron Nu, Theta Epsilon Pres., YWCA Treas., Stu. Act. Bd., Van Zile House Council, Tribunal, SPC, Home Ec. Nursing Club Sec-Treas., Lift Week Comm. Chmn., Hospitality Day Comm. Chmn., Roger Williams Fellow. Cabinet, Collegiate 4-H, *Who's Whoot* Staff, Purple Pepsters, Danforth Sr. Women's Summer Fellow.

STOVER, REBECCA L. - Ransom, *Home Economics and Nursing*: Kappa Beta Sec., DSF, Home Ec. Nursing Club, YWCA. TILLOTSON, BETTY - Shields, *Home Economics and Nursing*: Clovia, IPC, Wesley Found., Purple Pepsters, Collegiate 4-H, Home Ec. Nursing Club. VALLENTINE, CAROL R. - Ashland, *Home Economics and Nursing*: Phi Kappa Phi, Omicron Nu.

Brown
Eads
Elrod

Franklin
Griswold
Hebrank

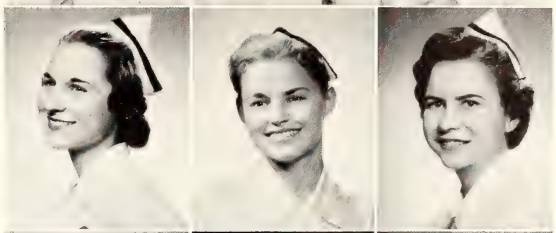

Holloway
Johnson
Lippitt

Lundgren
Mann
Marvel

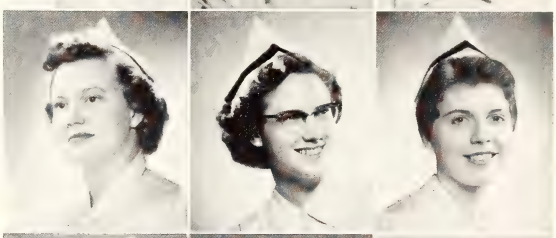

Miller,B.
Miller, V.
Moorhead

Morgan
Morrow
Schmidtlein

Schoenfeldt
Seidler
Stalcup

Stover
Tillotson
Vallentine

Van Deventer
Weigel
Williamson
Wilson
Cannon

Cox
Herandez
Jackson, D.
Jackson, O.
Klotzbach

VAN DEVENTER, SUE - Wellington, *Home Economics and Nursing*: Delta Delta Delta V-Pres., Mortor Board Treas., Omicron Nu, Purple Pepsters Treas., Home Ec. Council. WEIGEL, FLEETA D. - Collyer, *Home Economics and Nursing*: Phi Kappa Phi Freshman Rec., Omicron Nu. WILLIAMSON, ANN - Ft. Leavenworth, *Home Economics and Nursing*: Chi Omega, Home Ec. Nursing Club Treas., Home Ec. Council, College Chorus. WILSON, LINDA G. - Kansas City, Mo., *Home Economics and Nursing*: Pi Beta Phi, Home Ec. Nursing Club. CANNON, JOHN - Manhattan, *Civil Engineering*.

COX, CHARLENE - Partridge, *Music Education*. HERNANDEZ, JORGE F. - Puerto Rico, *Architectural Engineering*. JACKSON, DEREK - Westmoreland, *Animal Husbandry*. JACKSON, ORVAL E. - El Dorado, *Technical Journalism*. KLOTZBACH, MARTIN - Topeka, *Electrical Engineering*.

KOMER, JOHN - El Dorado, *Mechanical Engineering*. MARDIS, MERLIN - Preston, *Animal Husbandry*. MAURER, EUGENE - Montezuma, *Feed Technology*. MCINTOSH, MERLYN - Topeka, *Business Administration*. MELROY, DAVID J. - Norton, *Civil Engineering*.

MELROY, LEE ANN - Russell, *Home Economics and Business*. REICHLE, VIRGIL - Cummings, *Business Administration*. RUMSEY, THOMAS - Council Grove, *Mechanical Engineering*. VOSS, JULIAN - Junction City, *Sociology*. WISECUP, BETH - Manhattan, *Elementary Education*.

Komer
Mardis
Maurer
McIntosh
Melroy, D.

Melroy, L.
Reichle
Rumsey
Voss
Wisecup

grad students: ahr-lan

Ahrens, Curtis L. - Manhattan, *Agricultural Economics.* Amos, John M. - Council Grove, *Agricultural Economics.* Amstein, William G. - Manhattan, *Animal Husbandry.* Attri, Narinder S. - Patiala, India, *Mechanical Engineering.*

Bellah, Robert G. - Nocona, Texas, *Zoology.* Bonchonsky, Andrew - Manhattan, *Geology.* Bullock, Warren G. - Norton, *Geology.* Cantrell, Joseph S. - Paola, *Chemistry.*

Chandler, Scott S. - Overland Park, *Animal Husbandry.* Chang, James C. - China, *Bacteriology.* Chellappa, Theophilus - Hyderabad, India, *Horticulture.* Chu, I. Cheng - China, *Chemical Engineering.*

Chueh, Chun F. - China, *Chemical Engineering.* Dempsey, Robert J. - Ft. Scott, *Poultry Husbandry.* Duryea, Ladd L. - Leonardville, *Psychology.* Evans, David W. - Lebo, *Agricultural Economics.*

Garrett, Martha A. - Fruitland Park, Fla., *Child Welfare.* Geil, Donald D. - Great Bend, *Geology.* Graber, Kenton A. - Pretty Prairie, *Chemistry.* Gray, Thomas M. - Chanute, *Entomology.*

Greve, Robert W. - Freeport, *Agricultural Economics.* Henry, Patricia A. - Lyons, *Zoology.* Herman, Charles W. - Lincoln, *Geology.* Hopson, James D. - Phillipsburg, *Agricultural Education.*

Hwang, Cheng C. - China, *Mechanical Engineering.* Jackson, Ronald E. - Chicago, Ill., *Psychology.* Kalia, Het R. - Kangra, India, *Horticulture.* Kastens, William H. - Manhattan, *Agronomy.*

Kempthorne, Gerald C. - Dodgeville, Wisc., *Zoology.* Lai, Chi-Sen - China, *Civil Engineering.* Lai, Sing-Ping - China, *Milling Industry.* Langshaw, George R. - Salina, *Speech.*

Ahrens
Amos
Amstein
Attri

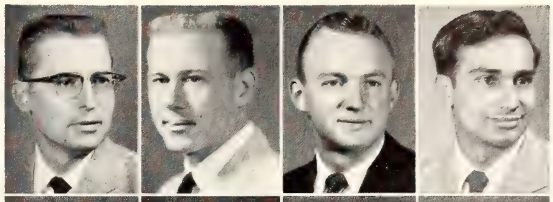

Bellah
Bonchonsky
Bullock
Cantrell

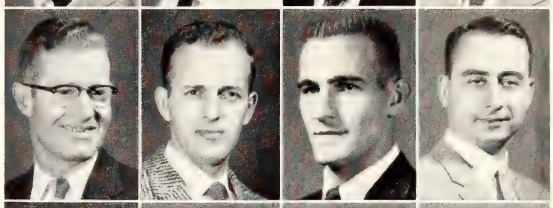

Chandler
Chang
Chellappa
Chu

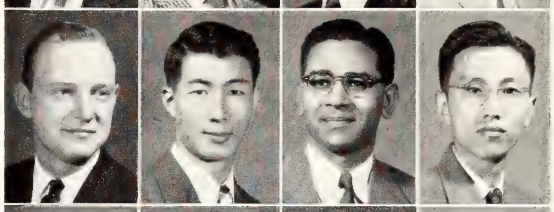

Chueh
Dempsey
Duryea
Evans

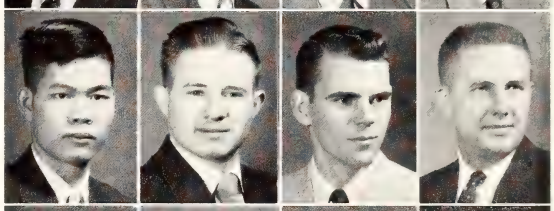

Garrett
Geil
Graber
Gray

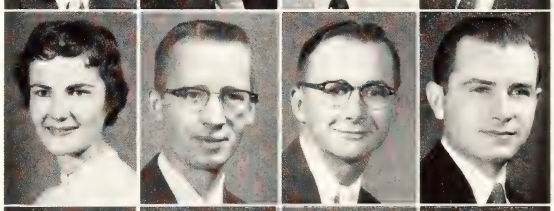

Greve
Henry
Herman
Hopson

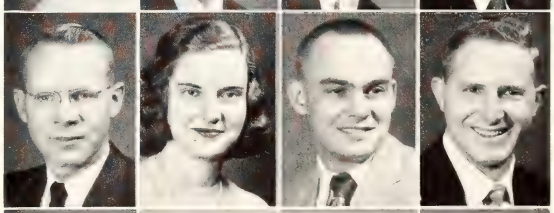

Hwang
Jackson
Kalia
Kastens

Kempthorne
Lai, C.
Lai, S.
Langshaw

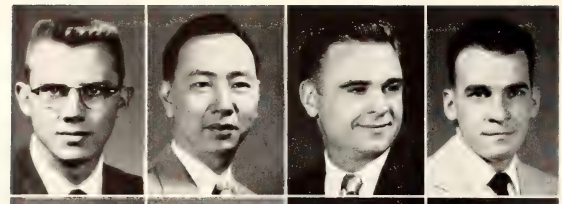

Lawrence
Lee
Lindner
Lyons

LAWRENCE, LAYLE D. - Nashville, *Farm Mechanics.* LEE, TSIUN L. - China, *Electrical Engineering.* LINDNER, NORMAN G. - Garden City, *Industrial Education.* LYONS, EUGENE T. - Yankton, S. D., *Parasitology.*

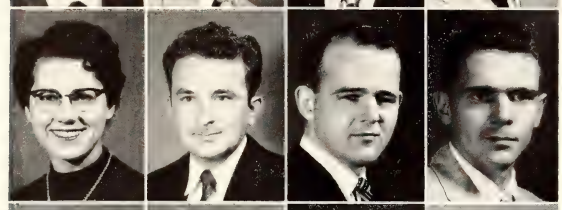

Malicky
Markley
McDonald
McKee

MALICKY, JOANNE C. - Barneston, Nebr., *Home Economics Art.* MARKLEY, QUINTEN L. - Augusta, *Agronomy.* MCDONALD, DONALD G. - Oakley, *Physics.* MCKEE, VERNON C. - Asherville, *Agricultural Education.*

Merryman
Milindhaboon
Mings
Misra

MERRYMAN, RALEIGH J. - Manhattan, *Geology.* MILINDHABOON, MALALI - Dhonbini, Thailand, *Home Economics.* MINGS, JACK L. - Burlingame, *Agronomy.* MISRA, UMA K. - Lacknow, India, *Chemistry.*

Moore
Mosa
Motes
Mulkern

MOORE, MCDONALD - Cordele, Ga., *Chemistry.* MOSA, JOSEPH J. - Lancaster, Mass., *Physical Education.* MOTES, WILLIAM C. - Scottsville, *Agricultural Economics.* MULKERN, GREGORY B. - Manhattan, *Entomology.*

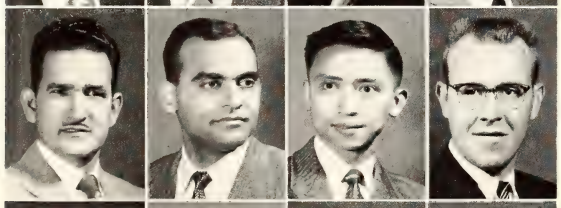

Muriente
Nasim
Nee
Nelson, D.

MURIENTE, JOSE E. - Puerto Rico, *Animal Husbandry.* NASIM, MOHAMMED - Pakistan, *Physics.* NEE, JAC KEN - China, *Horticulture.* NELSON, DONALD O. - Whiting, *Psychology.*

Nelson, E.
Nelson, G.
Nelson, M.
Olivencia

NELSON, EDWARD A. - Cedar City, Utah, *Genetics.* NELSON, GEORGE A. - Merriam, *Civil Engineering.* NELSON, MARJORIE M. - Clifton, *Foods and Nutrition.* OLIVENCIA, PEDRO J. - Puerto Rico, *Animal Husbandry.*

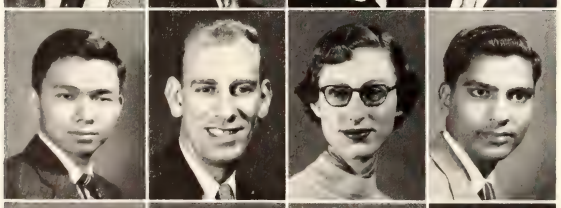

Ordoveza
Overbey
Owen
Pathak

ORDOVEZA, ANTONIO L. - Manila, Philippines, *Animal Husbandry.* OVERBEY, WILLIAM S. - Creighton, Mo., *Physical Education.* OWEN, BERNETA L. - Wichita, *Psychology.* PATHAK, MANO D. - India, *Entomology.*

Rashad
Reynolds
Rizek
Ruggels

RASHAD, SALAH E. - Egypt, *Entomology.* REYNOLDS, WARREN D. - Manhattan, *Chemistry.* RIZEK, ROBERT - Belleville, *Agricultural Economics.* RUGGELS, W. LEE - Beverly, *Agricultural Economics.*

RUNGE, GEORGE F. - Manhattan, *Horticulture.* SANDERS, GEORGIA D. - Winnsboro, La., *Home Economics.* SCHLEICHER, JOSEPH - Nanticoke, Pa., *Bacteriology.* SETSER, DONALD W. - Hudson, *Chemistry.*

Runge
Sanders
Schleicher
Setser

SHARMA, DIP RAJ - Nepal, *Entomology.* SHIVNANI, HARIRAM A. - India, *Pathology.* SHULTZ, JOHN A. - Casper, Wyo., *Child Welfare.* SOLER, MANUEL A. - Puerto Rico, *Animal Husbandry.*

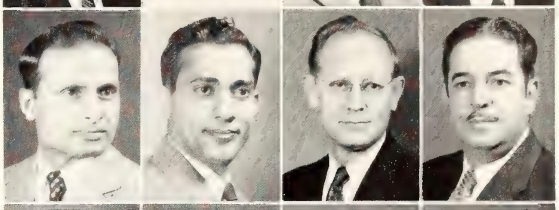

Sharma
Shivnani
Shultz
Soler

SPENCER, CARROL D. - Blue Mound, *Agricultural Economics.* SUYAMA, YOSHITAKA - Japan, *Agronomy.* TINDELL, LLOYD D. - Burlingame, *Poultry Husbandry.* TSUNEWAKI, KOICHIRO - Japan, *Genetics.*

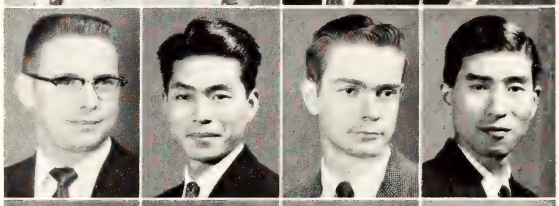

Spencer
Suyama
Tindell
Tsunewaki

TURNER, VIRDEN - Tongonoxie, *Industrial Education.* URBAN, KENNETH E. - Abilene, *Animal Husbandry.* VATNE, ROBERT D. - Sioux Falls, S. D., *Zoology.* VILLAROSA, JOSEFINA - Manila, Philippines, *Architecture.*

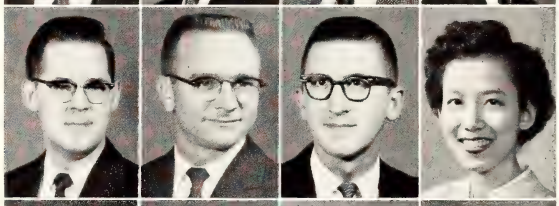

Turner
Urban
Vatne
Villarosa

VISSER, KENNETH E. - Riley, *Animal Husbandry.* VISSER, ROSEMARY Y. - Baldwin, *Foods and Nutrition.* WALTERS, ROSANNE L. - Milford, *Elementary Education.* WASINGER, IMELDA M. - Hays, *Mathematics.*

Visser, K.
Visser, R.
Walters
Wasinger

WILLIS, PAUL M. - Independence, *Zoology.* WILSON, BRUCE L. - Manhattan, *History.* WU, CHANG LO - China, *Chemical Engineering.* DICKSON, JAMES D. - Topeka, *English.*

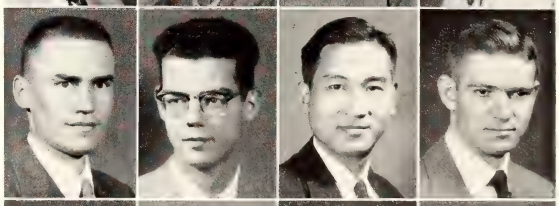

Willis
Wilson
Wu
Dickson

ERKUT, AYSE - Ankara, Turkey, *Foods and Nutrition.* ISSAR, SOHAN IAL - New Delhi, India, *Veterinary Medicine.* KOLLMAN, PATRICIA A. - Woodston, *Economics.* OLIVELLA, CARLOS A. - Puerto Rico, *Animal Husbandry.*

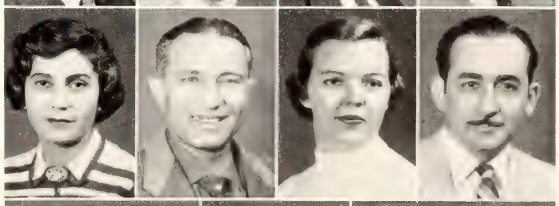

Erkut
Issar
Kollman
Olivella

TIBBETTS, BENTON - Densmore, *Geology.*

Tibbetts

Abbott
Ackerman
Adamek
Adams, C.

ABBOTT, J. HAYDEN - Olathe, *Junior in Arts and Sciences.* ACKERMAN, NORMAN W. - Muncie, *01 in Engineering and Architecture.* ADAMEK, DONNICE M. - Holyrood, *Freshman in Arts and Sciences.* ADAMS, CALVIN K. - Simpson, *Junior in Arts and Sciences.*

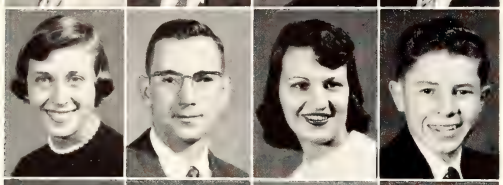

Adams, M.
Adams, R.
Adams, T.
Adams, W.

ADAMS, MARILYN S. - Salina, *Junior in Arts and Sciences.* ADAMS, RUSSELL S. - LaHarpe, *Junior in Agriculture.* ADAMS, THAYLA K. - Barnard, *Junior in Home Economics.* ADAMS, WAYNE L. - Kincaid, *Freshman in Engineering and Architecture.*

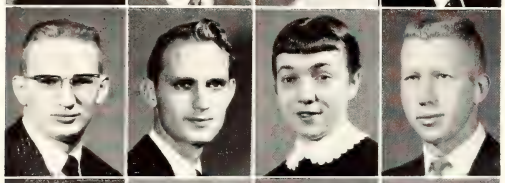

Addington, C.
Addington, P.
Ade
Adee

ADDINGTON, CHARLES E. - Salina, *Freshman in Engineering and Architecture.* ADDINGTON, PAUL H. - Salina, *Sophomore in Engineering and Architecture.* ADE, ELIZABETH A. - Gypsum, *Sophomore in Arts and Sciences.* ADEE, DONALD P. - Phillipsburg, *Sophomore in Agriculture.*

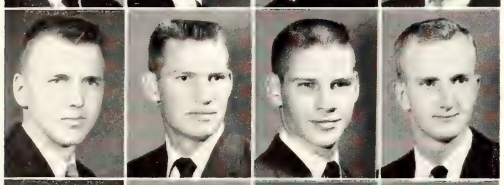

Adelson
Agnew, A.
Agnew, J.
Ahrens, F.

ADELSON, RICHARD L. - Wichita, *01 in Engineering and Architecture.* AGNEW, ALFRED E. - Weskan, *Freshman in Agriculture.* AGNEW, JAMES W. - Weskan, *Junior in Engineering and Architecture.* AHRENS, FRANKLIN A. - Clarkson, Nebr., *Sophomore in Veterinary Medicine.*

Ahrens, S.
Aiken
Aikens
Akers

AHRENS, STEPHEN H. - Mankato, *Junior in Arts and Sciences.* AIKEN, SHIRLEY F. - Havana, *Junior in Home Economics.* AIKENS, DALE V. - Emporia, *Junior in Engineering and Architecture.* AKERS, CHARLOTTE A. - Coffeyville, *Sophomore in Arts and Sciences.*

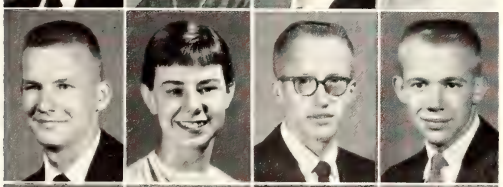

Albers, C.
Albers, J.
Albrecht
Albright, G. L.

ALBERS, CHARLES L. - Kansas City, *Junior in Engineering and Architecture.* ALBERS, JANICE L. - Bendena, *Sophomore in Home Economics.* ALBRECHT, HAROLD R. - Manhattan, *Freshman in Arts and Sciences.* ALBRIGHT, GARY L. - Pretty Prairie, *Freshman in Arts and Sciences.*

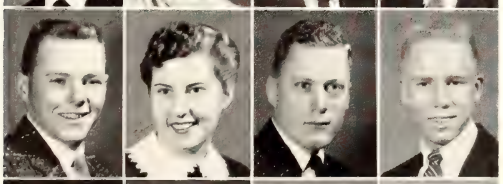

Albright, G. L.
Albright, M.
Albright, T.
Aldridge

ALBRIGHT, GARY L. - Delia, *Sophomore in Agriculture.* ALBRIGHT, MARCELLA J. - Duguoin, *Freshman in Home Economics.* ALBRIGHT, THOMAS M. - Colby, *Sophomore in Engineering and Architecture.* ALDRIDGE, ALFRED G. - Salina, *Sophomore in Arts and Sciences.*

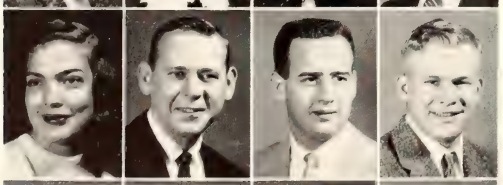

Alexander
Allen, C.
Allen, D.
Allen, G.

ALEXANDER, CAROLEE A. - Burlington, *Sophomore in Home Economics.* ALLEN, CHARLES W. - Coats, *Junior in Agriculture.* ALLEN, DICK K. - Wichita, *Junior in Engineering and Architecture.* ALLEN, GENE G. - Silver Lake, *Sophomore in Agriculture.*

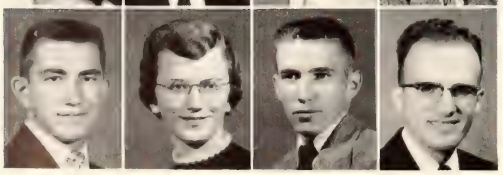

Allen, J. R.
Allen, J. D.
Allen, R. D.
Allen, R. R.

ALLEN, JAMES R. - Newton, *Sophomore in Agriculture.* ALLEN, JOY D. - Centralia, *Sophomore in Home Economics.* ALLEN, ROGER D. - Baxter Springs, *Junior in Engineering and Architecture.* ALLEN, RONALD R. - Preston, *Junior in Engineering and Architecture.*

ALLERHEILIGEN, JAMES H. - Hanover, *Freshman in Agriculture.* ALLEY, THOMAS L. - Oxford, *Junior in Engineering and Architecture.* ALLISON, RICHARD D. - Wichita, *Sophomore in Arts and Sciences.* ALLISTON, ALBERT L. - Havana, *Freshman in Agriculture.*

ALSTATT, JOHN D. - Hutchinson, *Freshman in Engineering and Architecture.* ALSTROM, KAREN D. - Wichita, *Sophomore in Arts and Sciences.* ALT, BARBARA E. - Carrollton, Mo., *Freshman in Home Economics.* AL-TIKRITI, AHMED S. - Iraq, *Junior in Agriculture.*

AMERINE, TOMMY B. - Goodland, *Freshman in Engineering and Architecture.* AMES, ALPHA H. - Topeka, *Freshman in Engineering and Architecture.* AMUNDARAY, HIRAM A. - Puerto Rico, *Sophomore in Veterinary Medicine.* AMUNDARAY, JOSE - Puerto Rico, *Junior in Arts and Sciences.*

ANDERS, NORMAN C. - Kansas City, *Sophomore in Agriculture.* ANDERSON, CAROL R. - Hazelton, *Junior in Arts and Sciences.* ANDERSON, JAY A. - Paradise, *Sophomore in Arts and Sciences.* ANDERSON, JOHN E. - Jamestown, *Junior in Agriculture.*

ANDERSON, JOHN R. - Salina, *Freshman in Arts and Sciences.* ANDERSON, LARUE L. - Osage City, *Sophomore in Engineering and Architecture.* ANDERSON, ROBERT A. - Kansas City, *Sophomore in Arts and Sciences.* ANDERSON, RODNEY L. - Windom, *Junior in Engineering and Architecture.*

ANDLER, WARREN K. - Topeka, *Junior in Arts and Sciences.* ANDRADE, HENRY L. - Liberal, *Sophomore in Engineering and Architecture.* ANDRES, LARRY L. - Alta Vista, *Sophomore in Arts and Sciences.* ANDREWS, JOHN M. - St. John, *Junior in Engineering and Architecture.*

ANDUSS, LYNN E. - Manhattan, *02 in Engineering and Architecture.* ANGLE, JAMES B. - Manhattan, *Freshman in Arts and Sciences.* ANNAN, HARRY J. - Beloit, *Junior in Arts and Sciences.* ANNAN, ROBERT H. - Kansas City, *Freshman in Engineering and Architecture.*

Pumpkins and hay surround Jimmy Pierson and his orchestra as they play for Ag Barnwarmer, climax to Ag Week.

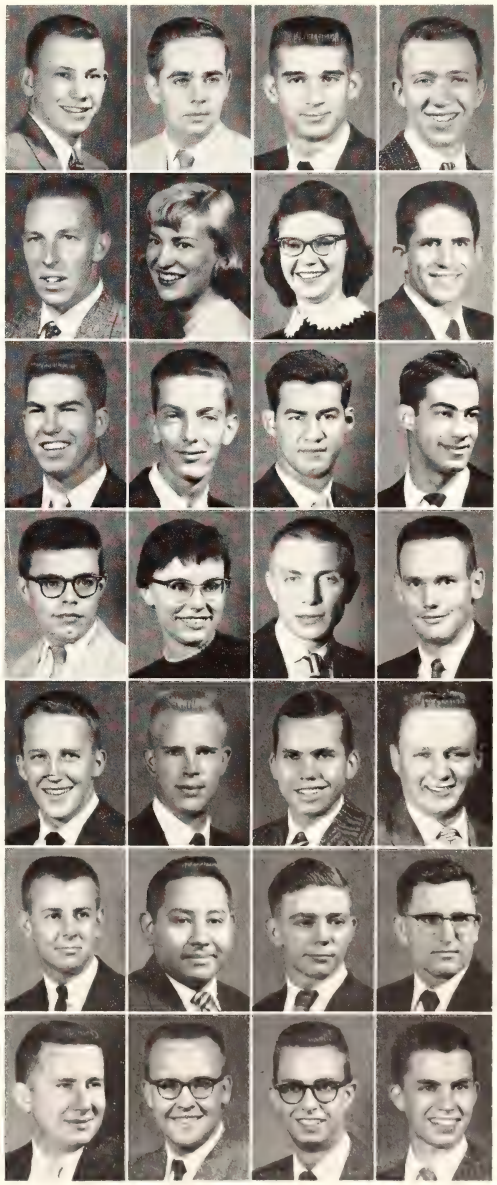

Allerheiligen
Alley
Allison
Alliston

Alstatt
Alstrom
Alt
Al-tikriti

Amerine
Ames
Amundaray, H.
Amundaray, J.

Anders
Anderson, C.
Anderson, J. A.
Anderson, J. E.

Anderson, J. R.
Anderson, L.
Anderson, R. A.
Anderson, R. L.

Andler
Andrade
Andres
Andrews

Anduss
Angle
Annan, H.
Annan, R.

Annis Archer | Anset Arford | Anspaugh Argabright, D. D. | Antenen Argabright, D. L. | Anthony Arnold, E. | Apley Arnold, J. | Appl Arnold, P. | Applebaugh Arnold, R. | Appleby Arnold, S. D.

underclassmen: ann-ban

ANNIS, JAMES W. - Manhattan, *Junior in Engineering and Architecture.* ANSET, ANN L. - Kansas City, *Sophomore in Home Economics.* ANSPAUGH, KAY L. - Wichita, *Freshman in Arts and Sciences.* ANTENEN, TERRANCE L. - Bazine, *Sophomore in Agriculture.* ANTHONY, SHARON L. - Smith Center, *Freshman in Arts and Sciences.* APLEY, MARTYN L. - Washington, *Freshman in Agriculture.* APPL, FRANKLIN J. - Great Bend, *Sophomore in Engineering and Architecture.* APPLEBAUGH, CLAUDIA - Olathe, *Freshman in Home Economics.* APPLEBY, THOMAS E. - Cedar Vale, *Sophomore in Agriculture.*

ARCHER, DOUGLAS W. - Ottawa, *Freshman in Engineering and Architecture.* ARFORD, JOHN C. - Almena, *Freshman in Agriculture.* ARGABRIGHT, DON D. - Atwood, *Junior in Agriculture.* ARGABRIGHT, DON L. - Robinson, *Freshman in Agriculture.* ARNOLD, EARL R. - Johnson, *Freshman in Agriculture.* ARNOLD, JANICE E. - Manhattan, *Sophomore in Home Economics.* ARNOLD, PEARL M. - Johnson, *Freshman in Home Economics.* ARNOLD, RICHARD A. - Manhattan, *Junior in Veterinary Medicine.* ARNOLD, SANDRA D. - Kansas City, *Sophomore in Home Economics.*

ARNOLD, SHERRILL A. - McPherson, *Freshman in Arts and Sciences.* ARNOTE, ELAINE V. - Topeka, *Sophomore in Arts and Sciences.* ARRIAGA, ERNESTO T. - Durango, Mexico, *Freshman in Agriculture.* ARTLEY, BETTY A. - Mount Hope, *Sophomore in Arts and Sciences.* ASJES, EVERT - Kansas City, Mo., *Sophomore in Agriculture.* ATHENS, CARL D. - Wichita, *Sophomore in Engineering and Architecture.* ATHERLY, MARK W. - Burlington, *03 in Engineering and Architecture.* ATKINSON, JOHN W. - Jewell, *01 in Engineering and Architecture.* ATTEBERY, BEN A. - Paola, *Sophomore in Agriculture.*

ATTWATER, ANNA C. - Wichita, *Freshman in Arts and Sciences.* ATTWATER, PAUL R. - Wichita, *Junior in Arts and Sciences.* AUBLEY, BARBARA M. - Nashville, *Sophomore in Home Economics.* AUCHARD, LAWRENCE W. - Council Grove, *Sophomore in Engineering and Architecture.* AUSTIN, ROSALIE A. - Salina, *Freshman in Arts and Sciences.* AXLUND, LAURN M. - Wathena, *Sophomore in Arts and Sciences.* AYE, KATHERINE E. - Manhattan, *Sophomore in Arts and Sciences.* AYERS, DOUGLAS T. - Webster Grove, Mo., *02 in Engineering and Architecture.* AYERS, RICHARD L. - Centralia, *Freshman in Arts and Sciences.*

Arnold, S. A. Attwater, A. | Arnote Attwater, P. | Arriaga Aubley | Artley Auchard | Asjes Austin | Athens Axlund | Atherly Aye | Atkinson Ayers, D. | Attebery Ayers, R.

BACH, RICHARD L. - Salina, *Freshman in Engineering and Architecture.* BACKMAN, CAROLE L. - Manhattan, *Sophomore in Arts and Sciences.* BACON, DAVID L. - Lexington, Nebr., *Sophomore in Arts and Sciences.* BADER, PAUL J. - Kansas City, *Sophomore in Engineering and Architecture.*

BAEHR, NANCY M. - Manhattan, *Junior in Arts and Sciences.* BAENISCH, JAMES O. - Wichita, *Sophomore in Engineering and Architecture.* BAER, ROBERT L. - Chapman, *Freshman in Arts and Sciences.* BAERTCH, CAROLEE - Soldier, *Sophomore in Home Economics.*

BAFUS, DONALD A. - Newton, *Junior in Arts and Sciences.* BAHR, VIRGIL - Evansville, Ill., *Freshman in Arts and Sciences.* BAILEY, JOSEPH J. - Garnett, *Sophomore in Arts and Sciences.* BAIR, LINDA L. - Minneola, *Junior in Home Economics.*

BAIR, RICHARD D. - Mission, *Freshman in Veterinary Medicine.* BAIRD, DOROTHY J. - Brewster, *Freshman in Arts and Sciences.* BAIRD, JOANN - Minneapolis, Minn., *Freshman in Home Economics.* BAKER, ALFRED E. - Piper, *Junior in Agriculture.*

BAKER, CAROL - Peabody, *Junior in Arts and Sciences.* BAKER, CAROLE A. - Manhattan, *Sophomore in Arts and Sciences.* BAKER, CHARLES W. - Russell, *Sophomore in Engineering and Architecture.* BAKER, DEE ANN - Haven, *Freshman in Home Economics.*

BAKER, DONNA J. - Peck, *Freshman in Arts and Sciences.* BAKER, JESSE E. - Manhattan, *Freshman in Engineering and Architecture.* BAKER, JOHN R. - Kansas City, *Freshman in Engineering and Architecture.* BAKER, LARRY L. - Kansas City, *Sophomore in Arts and Sciences.*

BAKER, MARY E. - Holton, *Sophomore in Arts and Sciences.* BALABAN, EDWARD J. - Caldwell, *Sophomore in Arts and Sciences.* BALCH, DONALD G. - Barnes, *Freshman in Engineering and Architecture.* BALCH, LAWRENCE W. - Barnes, *Sophomore in Engineering and Architecture.*

BALDWIN, ROBERT C. - Kansas City, *Sophomore in Engineering and Architecture.* BALES, WILLIAM H. - Marshall, Mo., *Junior in Veterinary Medicine.* BALL, LARRY C. - Lost Springs, *Sophomore in Engineering and Architecture.* BALLARD, MARSHALL P. - Delphos, *Freshman in Arts and Sciences.*

BALLARD, ROSS B. - Manhattan, *Freshman in Engineering and Architecture.* BALLWEG, NANCY C. - Cottonwood Falls, *Sophomore in Arts and Sciences.* BALTHROP, JOHN C. - Wichita, *Junior in Agriculture.* BANKS, THURSTON E. - Hutchinson, *Sophomore in Engineering and Architecture.*

Barber, B.
Barber, J.
Barbur
Barclay

Barger
Barker
Barr, B.
Barr, W.

Barragree, N.
Barragree, R.
Barrett, R. A.
Barrett, R. E.

Barrington
Barrow
Bartel
Barthuly

Bartley
Barton
Bass
Bassett, J.

Bassett, R.
Bastin
Bates, J.
Bates, S.

Batton
Baty
Baucke
Bauer

Bauman, A.
Bauman, W.
Baumann, B.
Baumann, D.

Bayless
Beach, J. L.
Beach, J.C.
Beal

BARBER, BENJAMIN W. - Beloit, *01 in Engineering and Architecture.* BARBER, JAMES D. - St. John, *Junior in Engineering and Architecture.* BARBUR, HOWARD B. - Douglass, *Sophomore in Engineering and Architecture.* BARCLAY, RICHARD L. - Topeka, *Junior in Arts and Sciences.*

BARGER, MARY K. - Kansas City, Mo., *Sophomore in Arts and Sciences.* BARKER, RONALD L. - Burden, *Freshman in Engineering and Architecture.* BARR, BRYAN B. - Manhattan, *Sophomore in Agriculture.* BARR, WINSTON J. - Larned, *Sophomore in Engineering and Architecture.*

BARRAGREE, NANCY L. - McPherson, *Junior in Arts and Sciences.* BARRAGREE, RONALD D. - McPherson, *Freshman in Arts and Sciences.* BARRETT, RICHARD A. - Oberlin, *Junior in Engineering and Architecture.* BARRETT, RICHARD E. - Topeka, *Freshman in Engineering and Architecture.*

BARRINGTON, DON F. - Wichita, *Sophomore in Engineering and Architecture.* BARROW, BRUCE C. - Springfield, Ill., *Freshman in Arts and Sciences.* BARTEL, RICHARD H. - Albert, *Junior in Engineering and Architecture.* BARTHULY, MARLEEN L. - Topeka, *Junior in Home Economics.*

BARTLEY, I. JEANE - Great Bend, *Sophomore in Arts and Sciences.* BARTON, MELVIN D. - Oberlin, *Junior in Engineering and Architecture.* BASS, BEVERLY K. - Joplin, Mo., *Freshman in Home Economics.* BASSETT, JAMES D. - Silver Lake, *Sophomore in Agriculture.*

BASSETT, ROBERT L. - Osage, *Junior in Engineering and Architecture.* BASTIN, HAROLD E. - Elmdale, *Sophomore in Engineering and Architecture.* BATES, JANICE L. - Augusta, *Freshman in Home Economics.* BATES, SUZANNE M. - Wilmette, Ill., *Junior in Arts and Sciences.*

BATTON, JUDITH L. - Bucyrus, *Freshman in Arts and Sciences.* BATY, DANIEL L. - Manhattan, *Junior in Engineering and Architecture.* BAUCKE, THOMAS C. - Kansas City, Mo., *Junior in Arts and Sciences.* BAUER, JERRY L. - Green, *Sophomore in Agriculture.*

BAUMAN, ARWIN S. - Sabetha, *Freshman in Agriculture.* BAUMAN, WILMA J. - Salina, *Junior in Arts and Sciences.* BAUMANN, BARBARA V. - Kansas City, *Sophomore in Arts and Sciences.* BAUMANN, DENNIS L. - Arrington, *Freshman in Arts and Sciences.*

BAYLESS, WILLIAM E. - Blue Mound, *Freshman in Engineering and Architecture.* BEACH, JANE L. - Kansas City, *Freshman in Home Economics.* BEACH, JUDY C. - Mission, *Freshman in Arts and Sciences.* BEAL, LAURA L. - Iola, *Freshman in Home Economics.*

BEAMER, LENORA E. - Oakley, *Sophomore in Arts and Sciences.* BEARDSLEE, CARROLL L. - Lebanon, *Freshman in Arts and Sciences.* BEASLEY, JAMES G. - Wichita, *Freshman in Arts and Sciences.* BEASON, PAULA F. - Smith Center, *Sophomore in Home Economics.*

BEAUCHAMP, JIMMY L. - Pomona, *Sophomore in Agriculture.* BECK, GARY W. - Centralia, *Freshman in Agriculture.* BECK, GEORGE E. - Republic, *Sophomore in Arts and Sciences.* BECKENHAUER, JAMES - Manhattan, *Freshman in Arts and Sciences.*

BECKER, DARYL A. - Meriden, *Junior in Agriculture.* BECKER, EDWARD A. - Leavenworth, *Sophomore in Engineering and Architecture.* BECKER, EDWARD P. - Kansas City, Mo., *03 in Engineering and Architecture.* BEEDY, LONN L. - Goodland, *Freshman in Engineering and Architecture.*

BEEMAN, DARLENE A. - Topeka, *Junior in Arts and Sciences.* BEFFORT, STEVEN R. - Salina, *Freshman in Engineering and Architecture.* BEGGS, LARRY D. - Emporia, *02 in Engineering and Architecture.* BEGLEY, EDWARD F. - Atchison, *Freshman in Engineering and Architecture.*

BEHREND, DARRELL D. - Salina, *Freshman in Agriculture.* BEHRMANN, PAULA H. - Bluff City, *Freshman in Home Economics.* BEISECKER, MARY L. - Colby, *Freshman in Arts and Sciences.* BELL, FRANK G. - Medicine Lodge, *Sophomore in Agriculture.*

BELL, H. ALLAN - Randolph, *Freshman in Arts and Sciences.* BELL, JAMES O. - Kansas City, *Sophomore in Arts and Sciences.* BELT, STEPHEN L. - Salina, *Sophomore in Arts and Sciences.* BENJAMIN, CONNIE L. - Wichita, *Sophomore in Home Economics.*

BENJAMIN, E. KAY - Wichita, *Junior in Arts and Sciences.* BENNETT, CICELY A. - Topeka, *Junior in Arts and Sciences.* BENNETT, DWIGHT E. - Sterling, *02 in Engineering and Architecture.* BENNETT, GEORGE W. - Garnett, *Sophomore in Engineering and Architecture.*

BENNETT, GERALD E. - Greenleaf, *Junior in Arts and Sciences.* BENNETTS, HARRY C. - Kansas City, Mo., *Junior in Agriculture.* BENSON, ARTHUR E. - Clay Center, *Sophomore in Agriculture.* BENSON, JAMES F. - Kansas City, *Sophomore in Arts and Sciences.*

BENTON, LARRY D. - Kansas City, Mo., *Junior in Engineering and Architecture.* BERENS, LEROY - Bison, *Freshman in Engineering and Architecture.* BERG, C. KAY - Topeka, *Junior in Arts and Sciences.* BERG, CLYDE C. - Meriden, *Junior in Agriculture.*

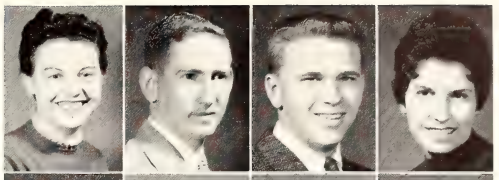

Beamer
Beardslee
Beasley
Beason

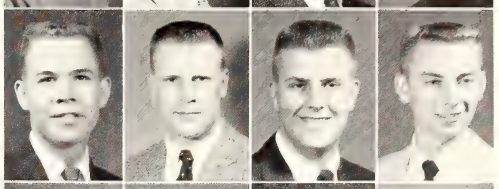

Beauchamp
Beck, G. W.
Beck, G. E.
Beckenhauer

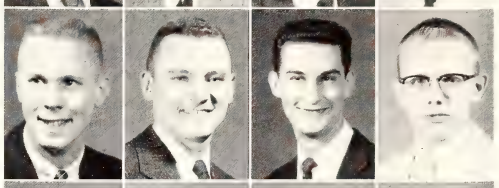

Becker, D.
Becker, E. A.
Becker, E. P.
Beedy

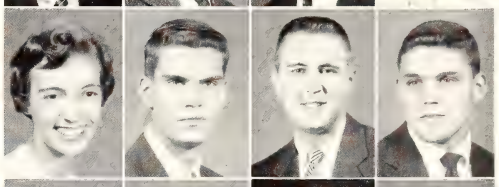

Beeman
Beffort
Beggs
Begley

Behrend
Behrmann
Beisecker
Bell, F.

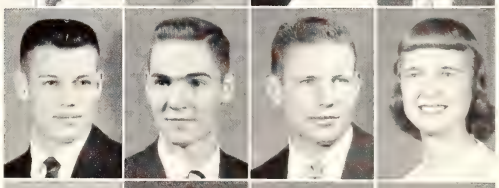

Bell, H.
Bell, J.
Belt
Benjamin, C.

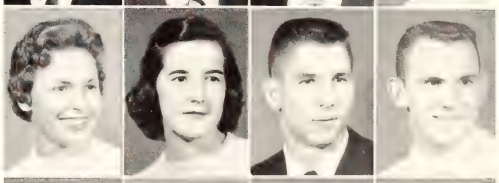

Benjamin, E.
Bennett, C.
Bennett, D.
Bennett, G. W.

Bennett, G. E.
Bennetts
Benson, A.
Benson, J.

Benton
Berens
Berg, C. K.
Berg, C. C.

Touchdown IV, beloved mascot of Kansas State, has her own bodyguards on duty as she circles the football field.

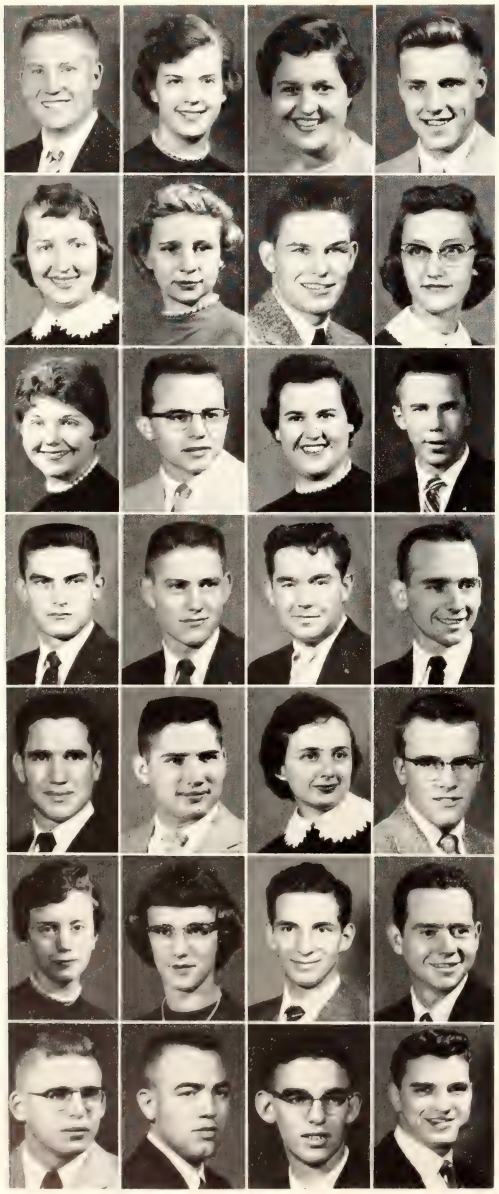

Berg, J.
Berg, M.
Bergeson
Berggren

Bergmann
Bergstrom
Berkley
Berschauer

Bestgen
Betsworth
Bevelhymer
Bickford

Biddison
Bieber
Biemer
Biggs, A.

Biggs, E.
Biggs, W.
Billings, J.
Billings, W.

Bingham
Binns
Bird, J.
Bird, N.

Bitler
Bixby, H.
Bixby, R.
Black

BERG, JAMES O. - Jamestown, *Junior in Arts and Sciences.* BERG, MAE L. - Meriden, *Freshman in Home Economics.* BERGESON, BEVERLY A. - Merriam, *Junior in Arts and Sciences.* BERGGREN, ALAN M. - Clifton, *Freshman in Engineering and Architecture.*

BERGMANN, LINDA L. - Axtell, *Freshman in Home Economics.* BERGSTROM, CHRISTINE - Salina, *Freshman in Home Economics.* BERKLEY, RAY - Marysville, *Sophomore in Arts and Sciences.* BERSCHAUER, LUETTA - Penokee, *Freshman in Home Economics.*

BESTGEN, MARIJOE - Manhattan, *Sophomore in Arts and Sciences.* BETSWORTH, RONALD K. - Hugoton, *Junior in Engineering and Architecture.* BEVELHYMER, BILLY S. - Wichita, *Sophomore in Arts and Sciences.* BICKFORD, WILLIAM B. - El Dorado, *Sophomore in Engineering and Architecture.*

BIDDISON, ROGER W. - Holton, *Sophomore in Arts and Sciences.* BIEBER, ALBERT L. - Bazine, *Sophomore in Arts and Sciences.* BIEMER, ROBERT R. - Hamburg, N. Y., *Sophomore in Engineering and Architecture.* BIGGS, ARTHUR D. - Allen, *Sophomore in Engineering and Architecture.*

BIGGS, EDMUND L. - Holton, *Freshman in Arts and Sciences.* BIGGS, W. GALE - Holton, *Sophomore in Arts and Sciences.* BILLINGS, JANICE A. - Kensington, *Freshman in Home Economics.* BILLINGS, WILLIAM G. - Jetmore, *Freshman in Agriculture.*

BINGHAM, JUDITH A. - Wichita, *Freshman in Arts and Sciences.* BINNS, KAREN K. - Lewis, *Sophomore in Arts and Sciences.* BIRD, JOHN C. - Topeka, *Freshman in Engineering and Architecture.* BIRD, NORMAN H. - Lincoln, *Junior in Arts and Sciences.*

BITLER, GARY L. - Tescott, *01 in Engineering and Architecture.* BIXBY, H. ROBERT - Rossville, *Sophomore in Arts and Sciences.* BIXBY, ROBERT L. - Larned, *Freshman in Arts and Sciences.* BLACK, JAY I. - New York, N. Y., *Junior in Engineering and Architecture.*

Blackwelder Blossom | Blair Bloxom | Blake Blum | Blanford Blume | Blaser Bock | Blasing Boehner | Blattner Boelling | Blazek Boggs | Bliss Bohenblust

BLACKWELDER, ROBERT E. - Montezuma, *Freshman in Engineering and Architecture.* BLAIR, CONNIE A. - Louisburg, *Freshman in Home Economics.* BLAKE, FRANCIS W. - Kansas City, *Sophomore in Engineering and Architecture.* BLANFORD, CATHERINE - Kansas City, *Sophomore in Arts and Sciences.* BLASER, CHARLES L. - Waterville, *Freshman in Engineering and Architecture.* BLASING, PATRICIA - Manhattan, *Sophomore in Arts and Sciences.* BLATTNER, VARENA L. - Esbon, *Sophomore in Home Economics.* BLAZEK, GERALD D. - Cuba, *Sophomore in Agriculture.* BLISS, CAROL L. - Denver, Colo., *Sophomore in Arts and Sciences.*

BOKELMAN, DELWIN L. - Greenleaf, *Junior in Veterinary Medicine.* BOKELMAN, GERALD L. - Linn, *Junior in Agriculture.* BOLLINGER, NORMA L. - Quinter, *Sophomore in Home Economics.* BOLLS, NATHAN J. - Onaga, *Sophomore in Arts and Sciences.* BOLTON, DIA H. - Frankfort, *Sophomore in Arts and Sciences.* BONAR, ARLO G. - Morrowville, *02 in Engineering and Architecture.* BONES, LOIS M. - Princeton, *Sophomore in Arts and Sciences.* BOONE, LARRY M. - Toronto, *Sophomore in Agriculture.* BOOTH, RAYMOND G. - Osage City, *Sophomore in Arts and Sciences.*

BLOSSOM, DENNIS K. - Holton, *Sophomore in Arts and Sciences.* BLOXOM, WILLIAM D. - Pratt, *Freshman in Engineering and Architecture.* BLUM, GARY S. - Hiawatha, *Junior in Arts and Sciences.* BLUME, MARY K. - Wichita, *Sophomore in Arts and Sciences.* BOCK, RALPH S. - Manhattan, *Sophomore in Engineering and Architecture.* BOEHNER, JOLINE B. - Coffeyville, *Junior in Arts and Sciences.* BOELLING, GARY M. - Belleville, *Junior in Arts and Sciences.* BOGGS, KENNETH N. - Buffalo, N. Y., *01 in Engineering and Architecture.* BOHENBLUST, KENNETH - Leonardville, *Freshman in Arts and Sciences.*

BOOZER, ROBERT L. - Omaha, Nebr., *Sophomore in Arts and Sciences.* BORMET, ROBERT L. - Cuba, *Junior in Arts and Sciences.* BOSSEAU, DONALD L. - Pittsburg, *Junior in Engineering and Architecture.* BOSSI, FRANK A. - Arkansas City, *Sophomore in Agriculture.* BOUCEK, RONALD L. - Ottawa, *Junior in Agriculture.* BOURQUIN, EDNA M. - Colby, *Sophomore in Arts and Sciences.* BOURQUIN, GWENDOLYN - Colby, *Freshman in Arts and Sciences.* BOWE, JAMES E. - Garden City, *Junior in Arts and Sciences.* BOWEN, RODNEY M. - Chase, *02 in Engineering and Architecture.*

Bokelman, D. Boozer | Bokelman, G. Bormet | Bollinger Bosseau | Bolls Bossi | Bolton Boucek | Bonar Bourquin, E. | Bones Bourquin, G. | Boone Bowe | Booth Bowen, R.

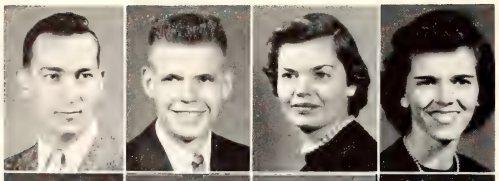

Bowen, T.
Bowers, D. A.
Bowers, D. J.
Bowlby

BOWEN, THOMAS D. - Salina, *Junior in Arts and Sciences.* BOWERS, DONALD A. - Joplin, Mo., *Sophomore in Agriculture.* BOWERS, DONNA J. - Sterling, *Freshman in Home Economics.* BOWLBY, MARYLOU P. - Mulvane, *Sophomore in Arts and Sciences.*

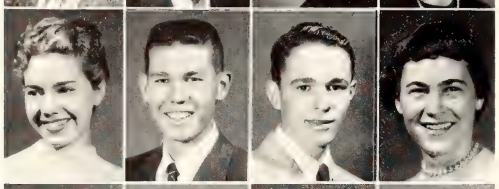

Bowman, P.
Bowman, T.
Bowser
Boyd, M.

BOWMAN, PAMELA J. - Concordia, *Sophomore in Arts and Sciences.* BOWMAN, THOMAS L. - Great Bend, *Junior in Arts and Sciences.* BOWSER, LARRY C. - Larkinburg, *Freshman in Arts and Sciences.* BOYD, MARCIA M. - Phillipsburg, *Sophomore in Arts and Sciences.*

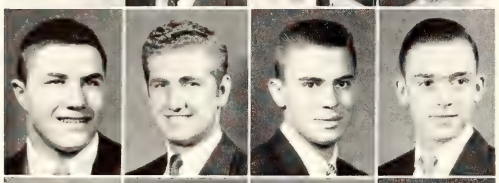

Boyd, R.
Boyle
Brack
Bradberry

BOYD, RICHARD D. - Mankato, *Sophomore in Arts and Sciences.* BOYLE, MILTON C. - Burrton, *Sophomore in Agriculture.* BRACK, MARLON L. - Hoisington, *Junior in Arts and Sciences.* BRADBERRY, JAMES R. - Mulvane, *Freshman in Agriculture.*

Braden
Bradford
Brady
Brandt

BRADEN, ROBERT C. - Springhill, *Junior in Arts and Sciences.* BRADFORD, BARBARA J. - Elsmore, *Junior in Arts and Sciences.* BRADY, LAWRENCE L. - Topeka, *Junior in Arts and Sciences.* BRANDT, LILLIAN C. - Olathe, *Freshman in Home Economics.*

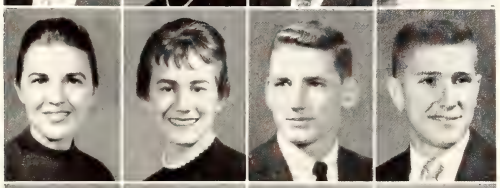

Branham
Brant
Brantingham
Bratton

BRANHAM, FRANCES E. - Holyrood, *Sophomore in Arts and Sciences.* BRANT, MARY L. - El Dorado, *Freshman in Arts and Sciences.* BRANTINGHAM, RICHARD - Ft. Wayne, Ind., *Sophomore in Arts and Sciences.* BRATTON, WILLIAM D. - Council Grove, *Junior in Arts and Sciences.*

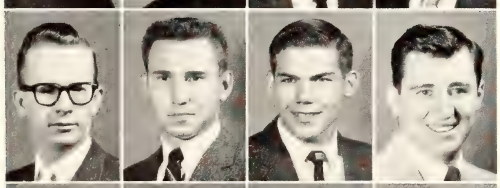

Breitenstein
Breithaupt
Bremenkamp
Brenner

BREITENSTEIN, JOSEPH - Paxico, *Junior in Arts and Science.* BREITHAUPT, JOHN C. - Baldwin, *Sophomore in Veterinary Medicine.* BREMENKAMP, JOHN P. - Colby, *Freshman in Agriculture.* BRENNER, HAROLD D. - Bazine, *Sophomore in Arts and Sciences.*

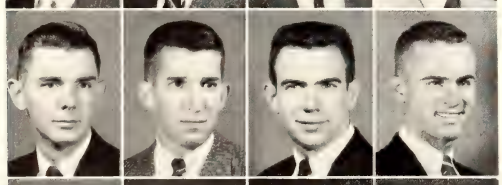

Brent
Bressler
Brethour
Brewer

BRENT, BENNY E. - Gaylord, *Sophomore in Agriculture.* BRESSLER, N. STEVE - Wamego, *Junior in Agriculture.* BRETHOUR, WILLIAM H. - Maple Hill, *Junior in Agriculture.* BREWER, KENNETH A. - Winfield, *Freshman in Engineering and Architecture.*

Brickell
Bridges
Brillhart
Brink, J.

BRICKELL, GERALD L. - Emporia, *Junior in Engineering and Architecture.* BRIDGES, ELIZABETH A. - Manhattan, *Sophomore in Arts and Sciences.* BRILLHART, ROBERT A. - Kansas City, *Freshman in Arts and Sciences.* BRINK, JARVIS R. - Leroy, *Freshman in Agriculture.*

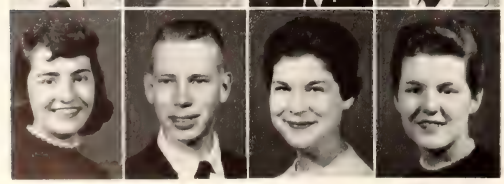

Brink, M.
Brinkman
Britt
Britton

BRINK, MEREDITH D. - Leroy, *Junior in Arts and Sciences.* BRINKMAN, GARY L. - Ottawa, *Freshman in Agriculture.* BRITT, FOSTINE K. - Phillipsburg, *Freshman in Arts and Sciences.* BRITTON, CAROLYN E. - Wichita, *Sophomore in Arts and Sciences.*

BROCKMAN, JOAN R. - Holton, *Sophomore in Home Economics.* BRODBECK, VICTORIA J. - Wichita, *Freshman in Arts and Sciences.* BROMAN, JANIS C. - Salina, *Junior in Arts and Sciences.* BRONAUGH, CAROL E. - Frankfort, *Sophomore in Agriculture.*

BROOKOVER, SAM E. - Scott City, *Sophomore in Agriculture.* BROOKS, MARILYN E. - Topeka, *Junior in Home Economics.* BROOKS, MARY B. - Concordia, *Freshman in Home Economics.* BROOKS, RONALD L. - Holyrood, *Freshman in Arts and Sciences.*

BROUHARD, CLAYTON E. - Hope, *Freshman in Arts and Sciences.* BROWER, JOYCE E. - El Dorado, *Sophomore in Arts and Sciences.* BROWN, BARBARA L. - Salina, *Sophomore in Arts and Sciences.* BROWN, BEVERLY - Topeka, *Freshman in Arts and Sciences.*

BROWN, DIXIE L. - Mission, *Junior in Home Economics.* BROWN, DOYLE B. - Jennings, *Sophomore in Agriculture.* BROWN, JACK E. - Ft. Scott, *Junior in Engineering and Architecture.* BROWN, JAMES A. - Agra, *Sophomore in Agriculture.*

BROWN, JAMES H. - Manhattan, *Freshman in Engineering and Architecture.* BROWN, KENNETH L. - Phillipsburg, *Sophomore in Engineering and Architecture.* BROWN, LAWRENCE E. - Marquette, *Sophomore in Arts and Sciences.* BROWN, LESLIE P. - Manhattan, *Junior in Arts and Sciences.*

BROWN, LINNEA A. - Hoisington, *03 in Engineering and Architecture.* BROWN, MARY C. - Oakley, *Freshman in Arts and Sciences.* BROWN, MARY J. - Hutchinson, *Junior in Home Economics.* BROWN, SONIA S. - Manhattan, *Junior in Arts and Sciences.*

BROWN, WALLACE E. - Kansas City, *Junior in Arts and Sciences.* BROWN, WARREN H. - New Cambria, *Freshman in Arts and Sciences.* BROWN, WILLIAM J. - Kansas City, *Freshman in Engineering and Architecture.* BROWNING, R. JOBOY - Great Bend, *Freshman in Arts and Sciences.*

The 329 January graduates listened to President McCain speak at their graduation exercises in College Auditorium.

Brockman
Brodbeck
Broman
Bronaugh

Brookover
Brooks, M. E.
Brooks, M. B.
Brooks, R.

Brouhard
Brower
Brown, B. L.
Brown, B.

Brown, D. L.
Brown, D. B.
Brown, J. E.
Brown, J. A.

Brown, J. H.
Brown, K.
Brown, L. E.
Brown, L.P.

Brown, L. A.
Brown, M. C.
Brown, M. J.
Brown, S.

Brown, W. E.
Brown, W. H.
Brown, W. J.
Browning

Bruce Buchenau | Bruenger Budenbender | Brummer Bulger | Brune, G. Bullard | Brune, H. Buller | Bryan, B. Bullerdiek | Bryan, D. Burdorf, M. | Buchanan, C. Burdorf, P. | Buchanan, R. Burgess

underclassmen: bru-cha

BRUCE, TERRY L. - Tampa, *Junior in Engineering and Architecture.* BRUENGER, MELVIN L. - Humboldt, *Sophomore in Engineering and Architecture.* BRUMMER, VIRGIL N. - Beloit, *Freshman in Arts and Sciences.* BRUNE, GERALD E. - Lawrence, *Junior in Agriculture.* BRUNE, HAROLD E. - Bethel, *Junior in Veterinary Medicine.* BRYAN, BONNIE J. - White Cloud, *Freshman in Home Economics.* BRYAN, DONALD E. - Erie, *Special Student in Engineering and Architecture.* BUCHANAN, CAROLINE A. - Mission, *Junior in Arts and Sciences.* BUCHANAN, RONNY L. - Topeka, *Sophomore in Arts and Sciences.*

BUCHENAU, PHYLLIS J. - Delavan, *Junior in Home Economics.* BUDENBENDER, BERNARD - Bigelow, *Junior in Engineering and Architecture.* BULGER, CARL S. - East Orange, N. J., *Junior in Arts and Sciences.* BULLARD, HOMER A. - Garden City, *Junior in Engineering and Architecture.* BULLER, ORLAN H. - Manhattan, *Sophomore in Agriculture.* BULLERDIEK, W. ALAN - El Dorado, *Junior in Engineering and Architecture.* BURDORF, MELVIN L. - Peabody, *Junior in Engineering and Architecture.* BURDORF, PHYLLIS J. - Mount Hope, *Junior in Arts and Sciences.* BURGESS, HELEN E. - Pratt, *Freshman in Home Economics.*

BURKE, JAMES R. - Eureka, *Freshman in Engineering and Architecture.* BURKE, KAY G. - McPherson, *Freshman in Home Economics.* BURLING, WALTER B. - Partridge, *Sophomore in Agriculture.* BURNES, BARBARA A. - Kansas City, Mo., *Freshman in Arts and Sciences.* BURNETTE, LU ANN - Manhattan, *Sophomore in Arts and Sciences.* BURNS, KENT B. - Pomona, *Freshman in Agriculture.* BURTON, JAMES W. - Summerfield, *Freshman in Arts and Sciences.* BURTON, OWEN D. - Garden City, *Junior in Arts and Sciences.* BUTEL, DONALD A. - Overbrook, *Sophomore in Engineering and Architecture.*

BUTLER, RONALD D. - Manhattan, *Junior in Arts and Sciences.* BUTNER, DENNIS K. - Topeka, *Junior in Engineering and Architecture.* BYBEE, RUTH A. - Pratt, *Freshman in Arts and Sciences.* BYLER, DOROTHY A. - Newton, *Junior in Arts and Sciences.* CADY, M. COLLEEN - Bronson, *Junior in Home Economics.* CALDWELL, JOYCE A. - DeSoto, *Sophomore in Home Economics.* CALDWELL, VIRGINIA A. - Kansas City, Mo., *Freshman in Arts and Sciences.* CAMERON, SHIRLEY J. - Winfield, *Junior in Arts and Sciences.* CAMPBELL, ALAN B. - Independence, *Freshman in Engineering and Architecture.*

Burke, J. Butler | Burke, K. Butner | Burling Bybee | Burnes Byler | Burnette Cady | Burns Caldwell, J. | Burton, J. Caldwell, V. | Burton, O. Cameron | Butel Campbell, A.

CAMPBELL, CORDELIA C. - Meriden, *Freshman in Arts and Sciences.* CAMPBELL, JEAN E. - Bethel, *Sophomore in Home Economics.* CAMPBELL, VERLIN G. - Conway Springs, *Freshman in Engineering and Architecture.* CARDWELL, KENNETH V. - Scandia, *Sophomore in Arts and Sciences.*

CARL, CHARLES H. - Kansas City, *Freshman in Arts and Sciences.* CARLAT, KENNETH L. - Topeka, *Freshman in Engineering and Architecture.* CARLIN, JAMES I. - Frankfort, *Sophomore in Engineering and Architecture.* CARLSON, C. FRANKLIN - Lindsborg, *Junior in Engineering and Architecture.*

CARLSON, CARL L. - St. Marys, *Sophomore in Agriculture.* CARLSON, DAVID M. - Manhattan, *Freshman in Veterinary Medicine.* CARLSON, DONALD R. - Manhattan, *Sophomore in Agriculture.* CARLSON, GORDON E. - McPherson, *Junior in Engineering and Architecture.*

CARLSON, JAMES W. - Garden City, *Sophomore in Veterinary Medicine.* CARLSON, JOHN W. - Vermillion, *Junior in Arts and Sciences.* CARLSON, ROBERT E. - Salina, *Sophomore in Arts and Sciences.* CARNEY, SALLY M. - Pratt, *Sophomore in Arts and Sciences.*

CARPENTER, D. THAINE - Pawnee Rock, *Sophomore in Arts and Sciences.* CARPENTER, JAMES H. - Phillipsburg, *Sophomore in Agriculture.* CARREL, CATHERINE A. - Sedalia, Mo., *Sophomore in Home Economics.* CARRICO, JAMES E. - Beloit, *Freshman in Arts and Sciences.*

CARSON, ROBERT L. - El Dorado, *Sophomore in Agriculture.* CARTER, DUANE L. - McPherson, *Junior in Engineering and Architecture.* CARTER, IRENE J. —Oxford, *Freshman in Home Economics.* CARTER, JOAN C. - Parsons, *Sophomore in Home Economics.*

CARTER, WILLIAM W. - Alden, *Freshman in Engineering and Architecture.* CARVER, O. JACK - Oberlin, *Freshman in Arts and Sciences.* CARY, PATRICIA J. - Coldwater, *Sophomore in Arts and Sciences.* CASE, RUSSELL C. - Topeka, *Sophomore in Engineering and Architecture.*

CASEY, JANICE M. - Havensville, *Sophomore in Arts and Sciences.* CASEY, MALCOLM D. - Council Grove, *Sophomore in Agriculture.* CASPAR, HUBERT F. - Junction City, *Sophomore in Engineering and Architecture.* CASSETTA, PAUL N. - New York, N. Y., *Freshman in Agriculture.*

CASTER, JIMMIE J. - Douglas, *Sophomore in Arts and Sciences.* CASTERLINE, JOHN E. - White City, *Junior in Engineering and Architecture.* CERSORSKY, JOHN G. - Colby, *Freshman in Engineering and Architecture.* CHAFFEE, NANCY J. - Hutchinson, *Junior in Arts and Sciences.*

Campbell, C.
Campbell, J.
Campbell, V.
Cardwell

Carl
Carlat
Carlin
Carlson, C. F.

Carlson, C. L.
Carlson, D. M.
Carlson, D. R.
Carlson, G.

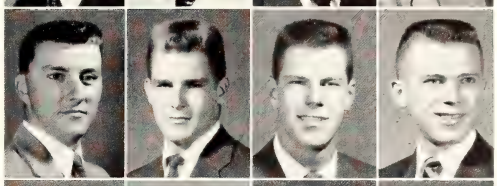

Carlson, James
Carlson, John
Carlson, R.
Carney

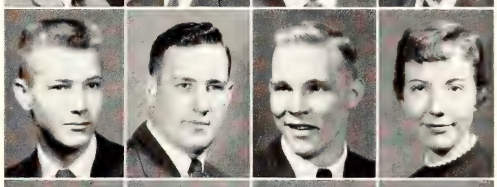

Carpenter, D.
Carpenter, J.
Carrel
Carrico

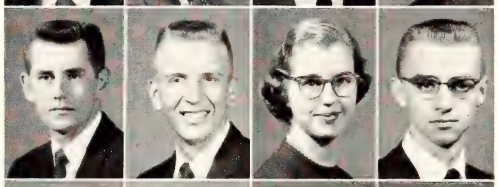

Carson
Carter, D.
Carter, I.
Carter, J.

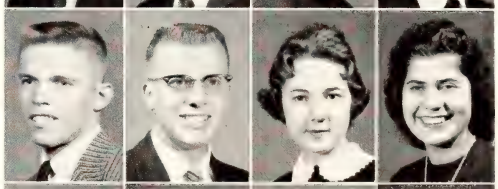

Carter, W.
Carver
Cary
Case

Casey, J.
Casey, M.
Caspar
Cassetta

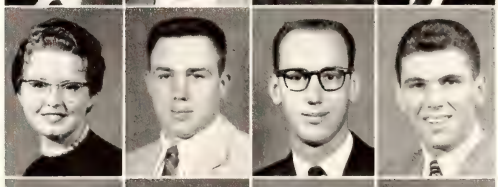

Caster
Casterline
Cersorsky
Chaffee

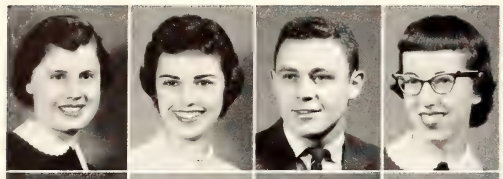

Chalmers
Chamberlain
Chambers, L. R.
Chambers, L. F.

CHALMERS, JANE K. - Topeka, *Freshman in Arts and Sciences.* CHAMBERLAIN, MARY A. - Riley, *Freshman in Arts and Sciences.* CHAMBERS, LIONEL R. - Wichita, *Sophomore in Arts and Sciences.* CHAMBERS, LYDIA F. - El Dorado, *Freshman in Home Economics.*

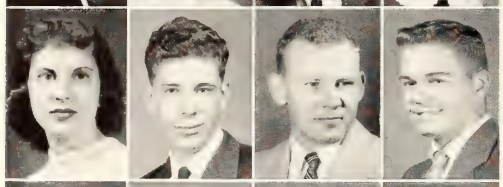

Chamness
Chamney
Champlin
Chance, J.

CHAMNESS, KAY E. - Topeka, *Sophomore in Arts and Sciences.* CHAMNEY, CLIFFORD E. - Lawrence, *Sophomore in Arts and Sciences.* CHAMPLIN, BRUCE C. - Jamestown, *Freshman in Veterinary Medicine.* CHANCE, JAMES E. - Topeka, *Freshman in Agriculture.*

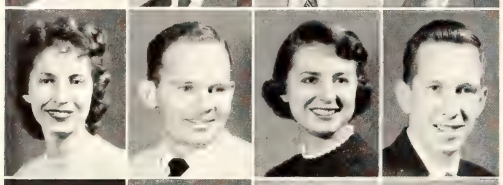

Chance, M.
Chandler
Chapin
Chapman

CHANCE, MARY A. - Yates Center, *Sophomore in Arts and Sciences.* CHANDLER, ROBERT A. - Sabetha, *Junior in Engineering and Architecture.* CHAPIN, SANDRA K. - Glasco, *Junior in Arts and Sciences.* CHAPMAN, WALTER N. - Kansas City, *Junior in Engineering and Architecture.*

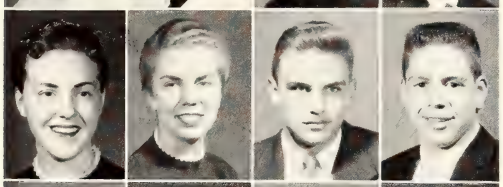

Chappell, C.
Chappell, K.
Charlton
Chartier

CHAPPELL, CAROLYN J. - Mission, *Sophomore in Home Economics.* CHAPPELL, KAY E. - Manhattan, *Junior in Arts and Sciences.* CHARLTON, PETER R. - Newton, *Junior in Arts and Sciences.* CHARTIER, CHARLES A. - Clyde, *Freshman in Arts and Sciences.*

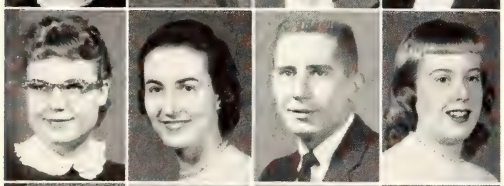

Chase
Chastain
Chatfield
Chatman

CHASE, DEANNA J. - Holdrege, Nebr., *Freshman in Home Economics.* CHASTAIN, CHARLOTTE - Kansas City, Mo., *Sophomore in Arts and Sciences.* CHATFIELD, ELTON L. - Goodland, *Junior in Veterinary Medicine.* CHATMAN, EUGENIA L. - Western Springs, Ill., *Freshman in Home Economics.*

Cheatham
Chegwidden
Chelson
Chepil

CHEATHAM, JANICE E. - Beloit, *Sophomore in Arts and Sciences.* CHEGWIDDEN, GARRY D. - Lucas, *Freshman in Engineering and Architecture.* CHELSON, GERALD L. - Topeka, *Freshman in Engineering and Architecture.* CHEPIL, JOHN - Manhattan, *Junior in Arts and Sciences.*

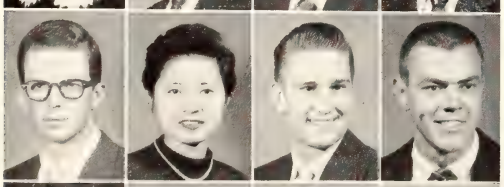

Chesney
Cheung
Chilcoat
Childres

CHESNEY, WAYNE L. - Topeka, *Freshman in Agriculture.* CHEUNG, EVA SHUK SAM - Hong Kong, China, *Junior in Home Economics.* CHILCOAT, RONALD L. - Seneca, *Freshman in Agriculture.* CHILDRES, WILLARD - Junction City, *Sophomore in Arts and Sciences.*

Childs
Chillcott
Chin
Ching

CHILDS, BETTY L. - Belleville, *Junior in Home Economics.* CHILLCOTT, ANNA B. - Hugoton, *Sophomore in Arts and Sciences.* CHIN, HSLANG HSIN - China, *Sophomore in Engineering and Architecture.* CHING, RAYMOND H. - Hawaii, *Sophomore in Engineering and Architecture.*

Chipley
Choplin
Chrisbens
Chrisman, J.

CHIPLEY, ROBERT L. - Kansas City, Mo., *01 in Engineering and Architecture.* CHOPLIN, SARA L. - Mission, *Freshman in Home Economics.* CHRISBENS, FRANK C. - Salina, *Sophomore in Arts and Sciences.* CHRISMAN, JANET E. - Hutchinson, *Freshman in Home Economics.*

CHRISMAN, KEITH S. - Hutchinson, *04 in Engineering and Architecture.* CHRISTIANSEN, JOHNNY - Ulysses, *Freshman in Arts and Sciences.* CHUNG, DAE - Korea, *Junior in Engineering and Architecture.* CHURIWSKY, PATRICIA - Junction City, *Sophomore in Arts and Sciences.*

CILEK, CAROL - Hutchinson, *Sophomore in Arts and Sciences.* CLARK, BILLY A. - Barnard, *Junior in Agriculture.* CLARK, JUANITA F. - Hardy, Nebr., *Junior in Home Economics.* CLARK, MARILYN I. - Manchester, *Freshman in Arts and Sciences.*

CLARK, MARILYN J. - Barnes, *Junior in Arts and Sciences.* CLARK, RALPH D. - Hardy, Nebr., *Freshman in Engineering and Architecture.* CLARKE, JOSEPH T. - Winfield, *Sophomore in Agriculture.* CLARY, CONNIE L. - St. George, *Freshman in Home Economics.*

CLARY, PATSY A. - St. George, *Junior in Arts and Sciences.* CLARY, SALLY A. - Merriam, *Freshman in Home Economics.* CLASSEN, ERNEST G. - Great Bend, *Junior in Agriculture.* CLAYTON, E. NORENE - Murdock, *Junior in Home Economics.*

CLEMENCE, FREDERICK - Abilene, *Freshman in Agriculture.* CLEVELAND, MARLEN B. - Rice, *Freshman in Agriculture.* CLIBORN, CLAUDIA S. - Mission, *Junior in Home Economics.* CLINGENPEEL, WALTER - Columbus, *Freshman in Agriculture.*

CLINKENBEARD, CHARLES - Holton, *Freshman in Agriculture.* CLOWERS, JAMES L. - Larned, *Sophomore in Arts and Sciences.* CLOYES, BEVERLY A. - El Dorado, *Junior in Arts and Sciences.* CLUM, DWIGHT M. - Mayfield, *Sophomore in Agriculture.*

CLUM, LYLE E. - Humboldt, *Freshman in Engineering and Architecture.* CLUTTER, EVEANNA M. - Holcomb, *Junior in Arts and Sciences.* COBLENTZ, THOMAS H. - Salina, *Sophomore in Arts and Sciences.* COCHRAN, CAROLYN L. - Topeka, *Junior in Home Economics.*

COCHRAN, PATRICIA L. - Hutchinson, *Freshman in Home Economics.* COCHRAN, WRIGHT E. - Topeka, *Freshman in Engineering and Architecture.* COFFMAN, JAMES R. - Lyndon, *Freshman in Arts and Sciences.* COGDILL, DAVID B. - Menlo, *Sophomore in Agriculture.*

COLBURN, ALVA A. - Hutchinson, *Freshman in Engineering and Architecture.* COLBURN, CHARLES F. - Hutchinson, *Freshman in Engineering and Architecture.* COLE, ROBERT L. - Arlington, *Junior in Agriculture.* COLEMAN, MARILYN - Horton, *Sophomore in Home Economics.*

"Every man a Wildcat, rock 'em, sock 'em" is heard as the eight K-State cheerleaders lead the student body in a cheer.

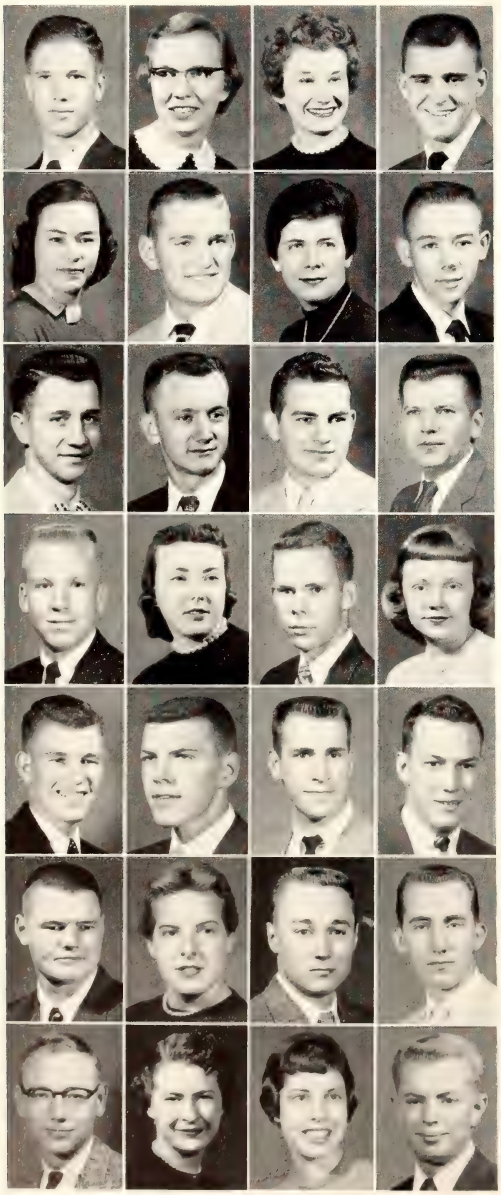

Collingwood
Collins, J. E.
Collins, J. A.
Collins, L.

Collins, M.
Collins, N.
Collins, R.
Colson, F.

Colson, T. J.
Colson, T. C.
Combs, E.
Combs, S.

Comfort
Commerford
Compton, J.
Compton, M.

Congleton
Conlon
Connell
Conner

Converse
Cook, A.
Cook, E.
Cook, R.

Cool, D.
Cool, S.
Cooley, J. E.
Cooley, J. H.

COLLINGWOOD, JOHN A. - Johnson, *Freshman in Agriculture.* COLLINS, JANICE E. - Overbrook, *Freshman in Arts and Sciences.* COLLINS, JO ANN - Kansas City, Mo., *Freshman in Home Economics.* COLLINS, LARRY L. - Wichita, *Sophomore in Engineering and Architecture.*

COLLINS, MARY M. - Junction City, *Freshman in Arts and Sciences.* COLLINS, NORMAN D. - Concordia, *Sophomore in Engineering and Architecture.* COLLINS, RUTH A. - Junction City, *03 in Engineering and Architecture.* COLSON, FRED M. - Hillsdale, *01 in Engineering and Architecture.*

COLSON, THEODORE J. - Hillsdale, *Junior in Agriculture.* COLSON, THOMAS C. - Hillsdale, *Sophomore in Engineering and Architecture.* COMBS, EDWARD W. - Langdon, *Junior in Agriculture.* COMBS, STANLEY A. - Independence, *Junior in Engineering and Architecture.*

COMFORT, GARY L. - Russell, *Freshman in Engineering and Architecture.* COMMERFORD, JACQUELINE - Tampa, *Sophomore in Arts and Sciences.* COMPTON, JOHN L. - Manhattan, *Freshman in Engineering and Architecture.* COMPTON, MARY L. - Wichita, *Junior in Arts and Sciences.*

CONGLETON, ROGER V. - Haddam, *Sophomore in Engineering and Architecture.* CONLON, THOMAS P. - Manhattan, *Junior in Engineering and Architecture.* CONNELL, RICHARD J. - Tremont, Ill., *Sophomore in Arts and Sciences.* CONNER, DELMAR L. - Lyons, *Junior in Agriculture.*

CONVERSE, MERLE E. - Eskridge, *Junior in Engineering and Architecture.* COOK, ANN L. - El Dorado, *Sophomore in Arts and Sciences.* COOK, EDWARD E. - St. Francis, *Junior in Engineering and Architecture.* COOK, RONALD L. - Kansas City, *Freshman in Engineering and Architecture.*

COOL, DAVID B. - Glasco, *Sophomore in Agriculture.* COOL, SONDRA M. - Glasco, *Sophomore in Home Economics.* COOLEY, JO ELLEN - Kansas City, Mo., *Freshman in Arts and Sciences.* COOLEY, JOHN H. - Abilene, *Sophomore in Engineering and Architecture.*

Coonrod Cooper, C. Cooper, D. Cooper, G. Cooper, J. Copeland Copenhafer Coppoc Corbin, P.
Corbin, R. W. Corbin, R. L. Cornelsen Cotner Couch Cour Courville Covert Cowan, B.

COONROD, PEGGY A. - Emporia, *Sophomore in Arts and Sciences.* COOPER, CAROL V. - Kansas City, Mo., *Sophomore in Home Economics.* COOPER, DONALD - Oshkosh, Nebr., *Junior in Agriculture.* COOPER, GARY L. - Sterling, *Freshman in Agriculture.* COOPER, JOE K. - Langdon, *Junior in Agriculture.* COPELAND, GALE C. - Turon, *Junior in Engineering and Architecture.* COPENHAFER, WILBER A. - Troy, *Freshman in Engineering and Architecture.* COPPOC, M. GAYLE - Belpre, *Junior in Arts and Sciences.* CORBIN, PATRICIA M. - Hill City, *Sophomore in Arts and Sciences.*

CORBIN, RICHARD W. - Stafford, *Sophomore in Engineering and Architecture.* CORBIN, ROBERT L. - Stafford, *Sophomore in Arts and Sciences.* CORNELSEN, STANLEY L. - Wellington, *Freshman in Agriculture.* COTNER, CAROL L. - Independence, *Junior in Home Economics.* COUCH, C. WALTER - Kingsdown, *Freshman in Agriculture.* COUR, THOMAS H. - El Dorado, *Sophomore in Engineering and Architecture.* COURVILLE, GEORGEANN - Junction City, *Freshman in Arts and Sciences.* COVERT, LEROY W. - Rapid City, S. D., *Sophomore in Engineering and Architecture.* COWAN, BUNNY K. - Manhattan, *Junior in Arts and Sciences.* COWAN, LOIS M. - Newton, *Junior in Arts and Sciences.* COWAN, STANLEY W. - Hiawatha, *Junior in Arts and Sciences.* COWAN, WENDELL L. - Natoma, *Junior in Arts and Sciences.* COX, BILLY R. - El Dorado, *Junior in Arts and Sciences.* COX, DAVID M. - Ottawa, *Freshman in Arts and Sciences.* COX, LARRY C. - Sharon Springs, *Freshman in Engineering and Architecture.* COX, MARY H. - Shawnee, *Sophomore in Arts and Sciences.* COX, SANDRA E. - Wichita, *Junior in Home Economics.* CRABTREE, GERALD W. - Manhattan, *02 in Engineering and Architecture.*

CRAFT, DOROTHY A. - Kinsley, *Junior in Arts and Sciences.* CRAGHEAD, DARRELL E. - Jetmore, *Junior in Agriculture.* CRAIG, ADA R. - Eureka, *Freshman in Arts and Sciences.* CRAIG, DAVID W. - Peabody, *Sophomore in Engineering and Architecture.* CRAIG, JOHN E. - Erie, *Special Student in Engineering and Architecture.* CRAIG, PAULA E. - Arkansas City, *Junior in Arts and Sciences.* CRAVEN, L. PATRICIA - Kansas City, Mo., *Junior in Arts and Sciences.* CRAWFORD, BETTY A. - Ottawa, *Sophomore in Arts and Sciences.* CRAWFORD, JUDITH - Stafford, *Junior in Arts and Sciences.*

Cowan, L. Cowan, S. Cowan, W. Cox, B. Cox, D. Cox, L. Cox, M. Cox, S. Crabtree
Craft Craghead Craig, A. Craig, D. Craig, J. Craig, P. Craven Crawford, B. Crawford, J.

Crawford, R.
Cress
Criss, G.
Criss, P.

CRAWFORD, ROBERT F. - Dodge City, *Junior in Agriculture.* CRESS, JAY J. - Arcadia, Calif., *Sophomore in Engineering and Architecture.* CRISS, GARY G. - Manhattan, *Freshman in Engineering and Architecture.* CRISS, H. PATRICIA - Winona, *Junior in Arts and Sciences.*

Crist
Critchfield
Critser
Crocker

CRIST, MARILYN B. - Brewster, *Junior in Arts and Sciences.* CRITCHFIELD, JAMES L. - Council Grove, *Freshman in Arts and Sciences.* CRITSER, WILLIAM D. - Wichita, *Freshman in Engineering and Architecture.* CROCKER, NORA J. - Kansas City, *Freshman in Arts and Sciences.*

Cromwell, G.
Cromwell, S.
Cross
Crotinger

CROMWELL, GARY L. - Salina, *Freshman in Agriculture.* CROMWELL, SHEILA K. - Lincoln, *Junior in Arts and Sciences.* CROSS, DORAN M. - Cedar Point, *Sophomore in Arts and Sciences.* CROTINGER, DOROTHY - McCracken, *Sophomore in Arts and Sciences.*

Crouch
Crow
Crowl
Croy

CROUCH, MARGARET R. - Mission, *Sophomore in Home Economics.* CROW, ALAN E. - Mission, *Freshman in Engineering and Architecture.* CROWL, FRANKIE D. - Coffeyville, *Junior in Engineering and Architecture.* CROY, DON E. - Cottonwood Falls, *Junior in Engineering and Architecture.*

Cukjati
Culbertson
Culpepper
Culver

CUKJATI, JOE F. - Franklin, *Freshman in Veterinary Medicine.* CULBERTSON, GARY R. - Burrton, *Freshman in Engineering and Architecture.* CULPEPPER E. REBECCA - Kansas City, Mo., *Junior in Arts and Sciences.* CULVER, SANDRA S. - Kansas City, *Sophomore in Arts and Sciences.*

Cummings
Cunningham
Curran
Cushing

CUMMINGS, GARY K. - Kingsdown, *Freshman in Agriculture.* CUNNINGHAM, GORDON R. - Webber, *Freshman in Agriculture.* CURRAN, JAMES A. - Kansas City, Mo., *Sophomore in Engineering and Architecture.* CUSHING, J. ROSANNE - Chicago, Ill., *Freshman in Arts and Sciences.*

Dague
Dahl, D.
Dahl, E.
Dailey

DAGUE, ROSEMARY - Washington, *Junior in Arts and Sciences.* DAHL, DWAYNE M. - Republic, *Junior in Agriculture.* DAHL, ESTHER L. - Hillsboro, *Sophomore in Arts and Sciences.* DAILEY, DONALD E. - Junction City, *Sophomore in Engineering and Architecture.*

Daily
Dale
Dana
Daniels, D.

DAILY, GEORGE W. - Ashland, *Sophomore in Arts and Sciences.* DALE, WAYNE C. - Coldwater, *Freshman in Engineering and Architecture.* DANA, TOM A. - Cottonwood Falls, *Sophomore in Engineering and Architecture.* DANIELS, DWAYNE S. - Parsons, *02 in Engineering and Architecture.*

Daniels, P.
Daniels, R.
Danielson
Dannenberg

DANIELS, PEGGY C. - Kansas City, Mo., *Sophomore in Arts and Sciences.* DANIELS, RICHARD E. - Iola, *Sophomore in Arts and Sciences.* DANIELSON, ELAINE L. - Clyde, *Freshman in Arts and Sciences.* DANNENBERG, LARRY K. - Gaylord, *Freshman in Engineering and Architecture.*

DARG, PATRICIA E. - Bennington, *Junior in Arts and Sciences.* DARGE, RICHARD I. - Wichita, *Freshman in Arts and Sciences.* DARROW, CLEMENT C. - Kansas City, Mo., *Sophomore in Veterinary Medicine.* DARROW, SYLVIA J. - Marysville, *Sophomore in Home Economics.*

DARTER, GARY E. - Augusta, *Junior in Arts and Sciences.* DATIN, THOMAS E. - El Dorado, *Junior in Arts and Sciences.* DAUGHERTY, DOROTHY - Republic, *Junior in Home Economics.* DAVEY, ILENE M. - Stockton, *Sophomore in Home Economics.*

DAVID, BARBARA J. - Winfield, *Freshman in Home Economics.* DAVIDSON, BRYCE E. - Americus, *Junior in Agriculture.* DAVIDSON, CAROLINE R. - Kansas City, Mo., *Freshman in Arts and Sciences.* DAVIDSON, GEORGE J. - Kansas City, Mo., *Sophomore in Arts and Sciences.*

DAVIES, A. ANN - Marion, *Sophomore in Arts and Sciences.* DAVIES, DEANNE M. - Kingman, *Freshman in Arts and Sciences.* DAVIS, BILLY G. - Liberal, *Freshman in Engineering and Architecture.* DAVIS, CAROLINE B. - Ferguson, Mo., *Sophomore in Arts and Sciences.*

DAVIS, JANET L. - Wichita, *Freshman in Home Economics.* DAVIS, JAYNE E. - Topeka, *Sophomore in Home Economics.* DAVIS, JOHN H. - Topeka, *Freshman in Engineering and Architecture.* DAVIS, PHILLIP L. - Harper, *Sophomore in Engineering and Architecture.*

DAVIS, ROGENE J. - Harper, *Freshman in Home Economics.* DAVIS, SHARON L. - Highland, *Freshman in Arts and Sciences.* DAWE, WILLIAM C. - Bethel, *Sophomore in Arts and Sciences.* DAWSON, LEANNE L. - Clearwater, *Freshman in Home Economics.*

DAY, ROBERT A. - Leavenworth, *Sophomore in Engineering and Architecture.* DAY, ROGER O. JR. - Glasco, *Sophomore in Arts and Sciences.* DEAN, MARILYN K. - Partridge, *Sophomore in Arts and Sciences.* DEBRUNNER, BARBARA D. - Kansas City, Mo., *Freshman in Arts and Sciences.*

It's a mad scramble at 1 p.m. as students try to pick up daily issue of *Collegian* in its delivery stalls in Anderson.

Darg
Darge
Darrow, C.
Darrow, S.

Darter
Datin
Daugherty
Davey

David
Davidson, B.
Davidson, C.
Davidson, G.

Davies, A.
Davies, D.
Davis, B.
Davis, C.

Davis, J. L.
Davis, J. E.
Davis, J. H.
Davis, P.

Davis, R.
Davis, S.
Dawe
Dawson

Day, R. A.
Day, R. O.
Dean
DeBrunner

Dechairo Deewall Deitcher DeLange, B. DeLange, P. Delforge Delker Dellett Delzeit
Denesha Denk Dennis Denton Derks Derr Derstein DeRusseau Detert

underclassmen: dec-dre

DECHAIRO, THOMAS C. - Westmoreland, *Freshman in Arts and Sciences.* DEEWALL, MARY L. - El Dorado, *Junior in Arts and Sciences.* DEITCHER, WILMA M. - Manhattan, *Freshman in Arts and Sciences.* DELANGE, BARBARA M. - Girard, *Sophomore in Home Economics.* DELANGE, PATRICIA E. - Girard, *Sophomore in Arts and Sciences.* DELFORGE, GARY D. - Ames, *Freshman in Arts and Sciences.* DELKER, THEODORE A. - Chapman, *Junior in Engineering and Architecture.* DELLETT, FRED V. - Pretty Prairie, *Sophomore in Engineering and Architecture.* DELZEIT, LEROY W. - Oakley, *Freshman in Arts and Sciences.*

DENESHA, CHARLES T. - Kansas City, *Sophomore in Arts and Sciences.* DENK, ROCHELLE - Mission, *Freshman in Arts and Sciences.* DENNIS, CLAYTON J. - Plevna, *Sophomore in Engineering and Architecture.* DENTON, WILLIAM J. - Bushton, *Freshman in Engineering and Architecture.* DERKS, ROSEMARY - Norton, *Junior in Arts and Sciences.* DERR, DONALD D. - Hutchinson, *Sophomore in Engineering and Architecture.* DERSTEIN, ROBERT L. - El Dorado, *Junior in Arts and Sciences.* DERUSSEAU, ROBERT R. - Concordia, *Freshman in Engineering and Architecture.* DETERT, ANNE C. - Kansas City, Mo., *Freshman in Home Economics.*

DETTKE, DAVID H. - Marysville, *Sophomore in Agriculture.* DEVOLLD, BEVERLY J. - Garden City, *Sophomore in Arts and Sciences.* DEWERFF, VIRGINIA A. - Ellinwood, *Freshman in Home Economics.* DICKEN, T. DAVID - Hutchinson, *Junior in Engineering and Architecture.* DICKENS, ELLEN - Manhattan, *Freshman in Arts and Sciences.* DICKSON, KAREN A. - Derby, *Freshman in Home Economics.* DIEHL, GEAROLYN L. - Liberal, *Sophomore in Home Economics.* DIETRICH, JAMES E. - Manhattan, *Sophomore in Arts and Sciences.* DIETRICH, WARREN R. - Manhattan, *Junior in Engineering and Architecture.*

DILLINGER, EDWIN T. - Brewster, *Junior in Arts and Sciences.* DILLMAN, JIMMY E. - Hesston, *Freshman in Agriculture.* DIRSCHERL, RUDOLF - Bunkerhill, *Freshman in Engineering and Architecture.* DISBERGER, DALE D. - Council Grove, *Junior in Agriculture.* DISNEY, RICHARD K. - Ellis, *Junior in Engineering and Architecture.* DISNEY, ROBERT W. - Ellis, *Sophomore in Veterinary Medicine.* DITTEMORE, CLOSKY J. - Troy, *Junior in Home Economics.* DIXON, CELIA I. - Partridge, *Junior in Arts and Sciences.* DOBSON, GEORGE P. - Moweaqua, Ill., *Freshman in Engineering and Architecture.*

Dettke DeVolld DeWerff Dicken Dickens Dickson Diehl Dietrich, J. Dietrich, W.
Dillinger Dillman Dirscherl Disberger Disney, R. K. Disney, R. W. Dittemore Dixon Dobson

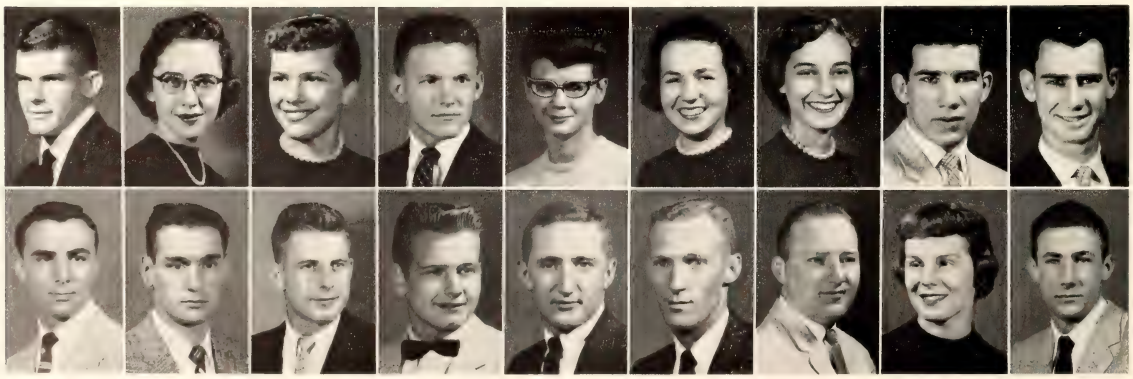

DODD, KATHLEEN A. - Great Bend, *Sophomore in Arts and Sciences.* DODD, RICHARD H. - Great Bend, *Freshman in Engineering and Architecture.* DODDS, DARRELL D. - Riley, *Sophomore in Arts and Sciences.* DODDS, E. CLAREEN - Riley, *Freshman in Arts and Sciences.*

DODGE, R. JANE - Great Bend, *Freshman in Arts and Sciences.* DODSON, JAMES J. - Hiawatha, *Junior in Arts and Sciences.* DODSON, ROBERT E. - Ellsworth, *Junior in Arts and Sciences.* DODY, ROY W. - Fort Scott, *Junior in Engineering and Architecture.*

DOEBELE, ROBERT J. - Manhattan, *Sophomore in Arts and Sciences.* DOIG, JAMES K. - Delhi, N. Y., *Sophomore in Agriculture.* DOLE, R. MICHAEL - Norton, *Sophomore in Engineering and Architecture.* DOLECEK, PHYLLIS J. - Ellsworth, *Freshman in Arts and Sciences.*

DONDLINGER, BILLY R. - Hutchinson, *Sophomore in Engineering and Architecture.* DONLEY, DONALD D. - Rock, *Sophomore in Agriculture.* DOORNBOS, JERALD A. - El Dorado, *Freshman in Arts and Sciences.* DORAN, CAROL A. - Wilson, *Freshman in Arts and Sciences.*

DORGAN, CHARLES E. - Cullison, *Sophomore in Engineering and Architecture.* DORGAN, LAWRENCE L. - Cullison, *Freshman in Engineering and Architecture.* DORNBUSCH, AUGUST J. - Wamego, *Junior in Engineering and Architecture.* DOUGLAS, STEPHEN A. - Manhattan, *Freshman in Arts and Sciences.*

DOUGLASS, EMMA L. - Burlington, *Sophomore in Arts and Sciences.* DOUGLASS, PATRICIA A. - Mullinville, *Freshman in Home Economics.* DOUTHIT, EMILY A. - St. Francis, *Sophomore in Arts and Sciences.* DOWLING, BETH A. - Leavenworth, *Junior in Arts and Sciences.*

DOWNER, CAROLYN S. - Kansas City, Mo., *Junior in Home Economics.* DOWNEY, JOSEPH L. - Manhattan, *Junior in Engineering and Architecture.* DOWNING, CHARLES J. - Denver, Colo., *Freshman in Agriculture.* DOWNING, DONALD D. - Fowler, *Freshman in Engineering and Architecture.*

DOYLE, BOB L. - Belle Plaine, *Junior in Agriculture.* DOYLE, JOE H. - Leonardville, *Freshman in Arts and Sciences.* DOYLE, JOHN P. - Douglass, *Sophomore in Arts and Sciences.* DOYLE, PATRICIA J. - Belle Plaine, *Sophomore in Home Economics.*

DRANTMAN, MARY M. - Clay Center, *Junior in Arts and Sciences.* DREASHER, RICHARD I. - Madison, *Junior in Engineering and Architecture.* DRENON, LINDA D. - Junction City, *Sophomore in Arts and Sciences.* DRESSLER, EUGENE E. - Claflin, *Freshman in Veterinary Medicine.*

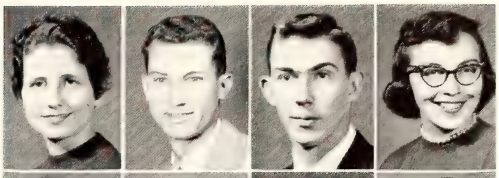

Dodd, K.
Dodd, R.
Dodds, D.
Dodds, E.

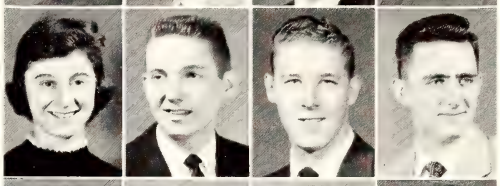

Dodge
Dodson, J.
Dodson, R.
Dody

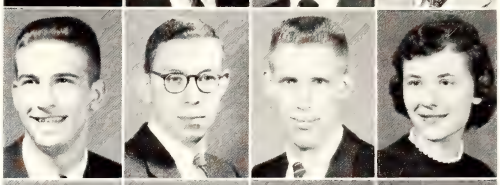

Doebele
Doig
Dole
Dolecek

Dondlinger
Donley
Doornbos
Doran

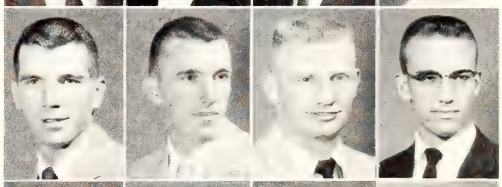

Dorgan, C.
Dorgan, L.
Dornbusch
Douglas

Douglass, E.
Douglass, P.
Douthit
Dowling

Downer
Downey
Downing, C.
Downing, D.

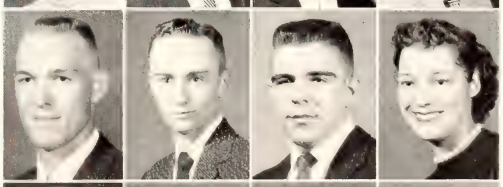

Doyle, B.
Doyle, J. H.
Doyle, J. P.
Doyle, P.

Drantman
Dreasher
Drenon
Dressler, E.

Dressler, R.
Drevets
Drown
Drumright

DRESSLER, RAE H. - Lyons, *Sophomore in Home Economics.* DREVETS, STANLEY C. - Salina, *Sophomore in Arts and Sciences.* DROWN, SANDRA J. - Manhattan, *Freshman in Arts and Sciences.* DRUMRIGHT, LEONARD - Harper, *Sophomore in Agriculture.*

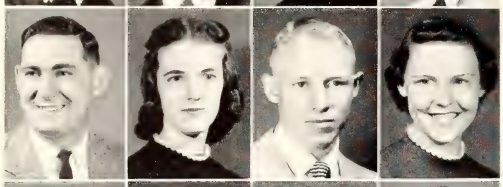

Drury
Dubois
Duell, D.
Duell, N. E.

DRURY, JACK M. - Manhattan, *Junior in Engineering and Architecture.* DUBOIS, MARILYN J. - Agra, *Sophomore in Arts and Sciences.* DUELL, DENNIS C. - Ruleton, *Freshman in Arts and Sciences.* DUELL, NORMA E. - Ruleton, *Junior in Home Economics.*

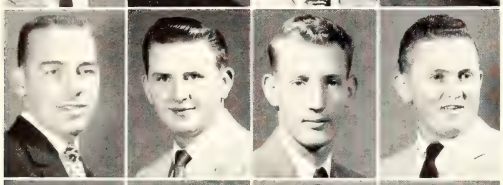

Duell, N. N.
Duer
Duesberg
Duggan, J. P.

DUELL, NORMAN N. - Ruleton, *Freshman in Engineering and Architecture.* DUER, OWEN E. - Alton, *Freshman in Agriculture.* DUESBERG, JOSEPH D. - Selden, *Junior in Engineering and Architecture.* DUGGAN, JAMES P. - Niles, *Freshman in Agriculture.*

Duggan, J. D.
DuMars
Dunavan
Duncan

DUGGAN, JOHN D. - Tampa, *Freshman in Engineering and Architecture.* DUMARS, JACQUELINE K. - Silver Springs, Md., *Junior in Home Economics.* DUNAVAN, WILBUR J. - Almena, *Junior in Agriculture.* DUNCAN, BARBARA A. - Westmoreland, *Junior in Arts and Sciences.*

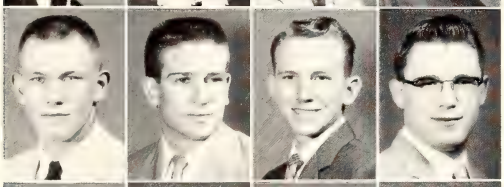

Dunekack
Dunham
Dunlop
Dunn

DUNEKACK, W. DARREL - Great Bend, *Freshman in Agriculture.* DUNHAM, JAMES R. - Walnut, *Sophomore in Agriculture.* DUNLOP, RAYMOND E. - Parker, *Freshman in Engineering and Architecture.* DUNN, CLARENCE W. - Seneca, *Sophomore in Engineering and Architecture.*

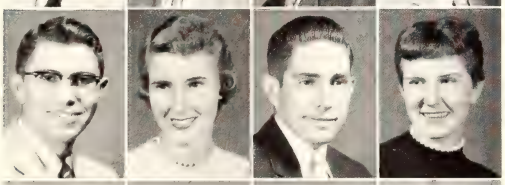

Duntz
Durland
Durnil
Dusenbury

DUNTZ, DELVIN D. - Smith Center, *Junior in Veterinary Medicine.* DURLAND, MARY L. - Manhattan, *Junior in Arts and Sciences.* DURNIL, ARBY L. - Long Island, *Sophomore in Arts and Sciences.* DUSENBURY, KAREN L. - Corbin, *Freshman in Home Economics.*

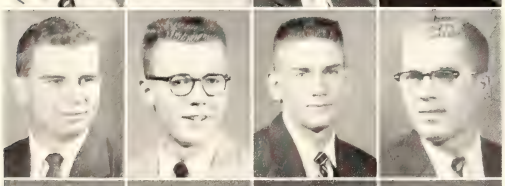

Dutton, D.
Dutton, J.
Dyer
Earp

DUTTON, DARRELL L. - Belpre, *Junior in Engineering and Architecture.* DUTTON, JON A. - Mission, *Junior in Engineering and Architecture.* DYER, DARREL V. - Clearwater, *Junior in Arts and Sciences.* EARP, ROSCOE B. - El Dorado, *Junior in Engineering and Architecture.*

Eason
Easson
Eaton, M.
Eaton, V.

EASON, SANDRA T. - Manhattan, *Freshman in Arts and Sciences.* EASSON, JANET L. - Carthage, Mo., *Sophomore in Home Economics.* EATON, MARY H. - Harper, *Sophomore in Arts and Sciences.* EATON, VIRGINIA L. - Randolph, *Junior in Arts and Sciences.*

Ebel
Eby
Eckelman
Edde

EBEL, DEAN L. - Wamego, *Sophomore in Agriculture.* EBY, CAROLYN A. - Wichita, *Sophomore in Arts and Sciences.* ECKELMAN, LARRY E. - Sylvan Grove, *Freshman in Arts and Sciences.* EDDE, HOWARD J. - Horton, *Sophomore in Engineering and Architecture.*

EDDY, MARCIA R. - Havensville, *Freshman in Arts and Sciences.* EDER, JOHNCIE L. - Leoti, *Sophomore in Home Economics.* EDGERTON, ELDORA L. - Overland Park, *Sophomore in Arts and Sciences.* EDSON, DONALD P. - Topeka, *Sophomore in Agriculture.*

EDWARDS, ESTHER E. - Goodland, *Junior in Home Economics.* EDWARDS, JANICE J. - Lyons, *Freshman in Arts and Sciences.* EDWARDS, LARRY R. - Kansas City, *Junior in Arts and Sciences.* EDWARDS, MARGARET A. - Manhattan, *Sophomore in Home Economics.*

EDWARDS, RONALD K. - Wichita, *Sophomore in Arts and Sciences.* EGBERT, DONALD E. - Cimarron, *Junior in Engineering and Architecture.* EGGERS, MARCIA V. - Brewster, *Sophomore in Arts and Sciences.* EIKMEIER, BETTY L. - Garfield, *Sophomore in Home Economics.*

EISENBARTH, WILLIAM - Corning, *Sophomore in Engineering and Architecture.* EKLUND, LENORA A. - Goodland, *Junior in Home Economics.* ELLER, CONSTANCE M. - Salina, *Junior in Arts and Sciences.* ELLER, RODNEY E. - Glasco, *Sophomore in Arts and Sciences.*

ELLIOTT, ARLEN L. - Merriam, *Sophomore in Engineering and Architecture.* ELLIOTT, JANET S. - Wilmot, *Freshman in Arts and Sciences.* ELLIOTT, LELAND W. - Oswego, *Junior in Agriculture.* ELLIOTT, MARK P. - Sublette, *Junior in Veterinary Medicine.*

ELLIS, ARDIS L. - Lyons, *Sophomore in Engineering and Architecture.* ELSON, DONALD E. - Kinsley, *Junior in Agriculture.* ELSRODE, EARL E. - Kansas City, *Sophomore in Engineering and Architecture.* ELY, RAY W. - Webster Groves, Mo., *Freshman in Agriculture.*

EMERSON, GERALD B. - Great Bend, *Sophomore in Arts and Sciences.* EMERY, BETTY K. - Little Rock, Ark., *Sophomore in Home Economics.* ENDICOTT, KATHLEEN - Murdock, *Freshman in Home Economics.* ENEGREN, FLOYD D. - Conway Springs, *Sophomore in Engineering and Architecture.*

ENEGREN, JOHN H. - Conway Springs, *Junior in Agriculture.* ENGLE, CAROL M. - Ellsworth, *Freshman in Arts and Sciences.* ENGLE, DUANE R. - Abilene, *03 in Engineering and Architecture.* ENGLISH, LAURENCE A. - Bonner Springs, *Junior in Engineering and Architecture.*

ENGWALL, JANET W. - Courtland, *Freshman in Arts and Sciences.* EPLEE, S. KAY - Fredonia, *Sophomore in Arts and Sciences.* EPP, A. DAVID - Calgary, Canada, *Freshman in Engineering and Architecture.* ERBECK, DOUGLAS H. - Depere, Wisc., *Freshman in Veterinary Medicine.*

Eddy
Eder
Edgerton
Edson

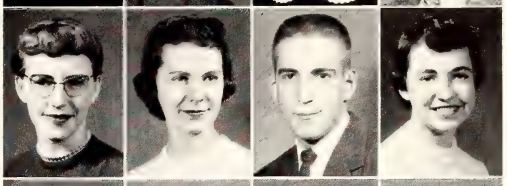

Edwards, E.
Edwards, J.
Edwards, L.
Edwards, M.

Edwards, R.
Egbert
Eggers
Eikmeier

Eisenbarth
Eklund
Eller, C.
Eller, R.

Elliott, A.
Elliott, J.
Elliott, L.
Elliott, M.

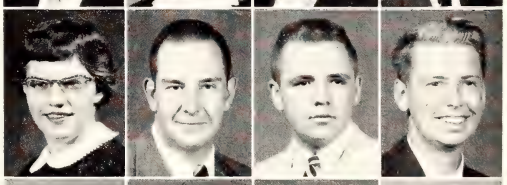

Ellis
Elson
Elsrode
Ely

Emerson
Emery
Endicott
Enegren, F.

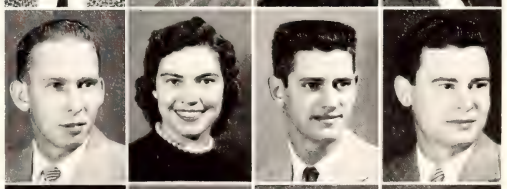

Enegren, J.
Engle, C.
Engle, D.
English

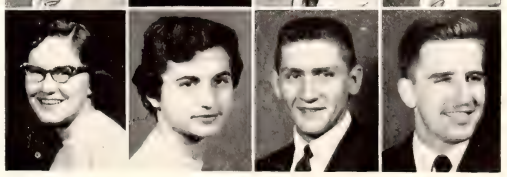

Engwall
Eplee
Epp
Erbeck

Favorite pastime of most K-Staters is to sit in the Union state room, sip a coke, gab with friends, let the studies slide.

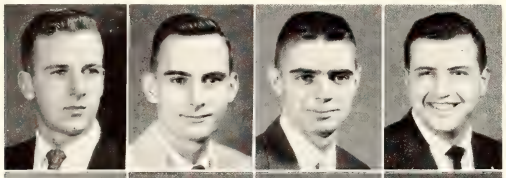

Erbert, J.
Erbert, R.
Erhart
Erickson, D.

ERBERT, JOHN R. - Zurich, *Sophomore in Engineering and Architecture.* ERBERT, RICHARD A. - Zurich, *Junior in Arts and Sciences.* ERHART, RONNIE G. - Garden City, *Junior in Engineering and Architecture.* ERICKSON, DUNCAN M. - St. Louis, Mo., *03 in Engineering and Architecture.*

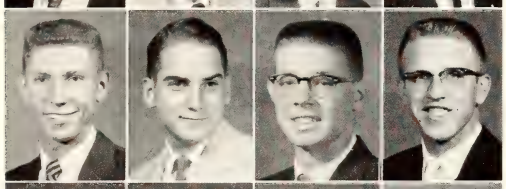

Erickson, H.
Erickson, J. A.
Erickson, J. M.
Erickson, R. L.

ERICKSON, HOWARD H. - Wahoo, Nebr., *Sophomore in Veterinary Medicine.* ERICKSON, JOHN A. - Manhattan, *Freshman in Engineering and Architecture.* ERICKSON, JOHN M. - Topeka, *Freshman in Engineering and Architecture.* ERICKSON, RICHARD L. - Assaria, *Freshman in Engineering and Architecture.*

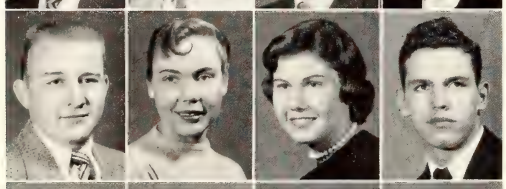

Erickson, R. K.
Ericson, B.
Ericson, S.
Ernest

ERICKSON, RUSSELL K. - Garden City, *Sophomore in Arts and Sciences.* ERICSON, BARBARA D. - Marquette, *Junior in Arts and Sciences.* ERICSON, SHARON K. - Kansas City, Mo., *Freshman in Arts and Sciences.* ERNEST, LEON C. - Stockton, *Freshman in Arts and Sciences.*

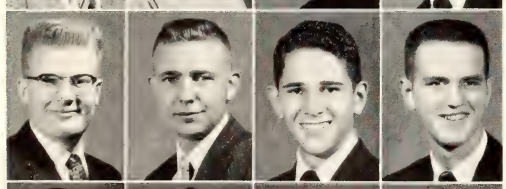

Ernst
Errett
Esau
Esterl

ERNST, DONALD M. - Wichita, *Freshman in Arts and Sciences.* ERRETT, CHARLES L. - Elmdale, *Sophomore in Engineering and Architecture.* ESAU, LARRY R. - McPherson, *Freshman in Engineering and Architecture.* ESTERL, MICHAEL J. - Salina, *Sophomore in Arts and Sciences.*

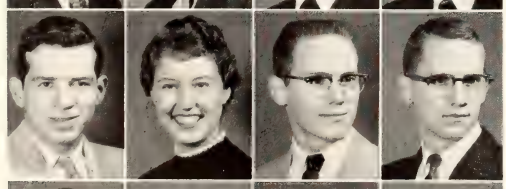

Estes
Euhus
Eustace, C.
Eustace, D.

ESTES, JESSE R. - Manhattan, *Freshman in Agriculture.* EUHUS, VERNADEAN - Oberlin, *Sophomore in Home Economics.* EUSTACE, CHARLES D. - Topeka, *Freshman in Arts and Sciences.* EUSTACE, DALE - Topeka, *Sophomore in Agriculture.*

Evans, D.
Evans, J. R.
Evans, J. D.
Evans, J. W.

EVANS, DAVID D. - Arkansas City, *Junior in Engineering and Architecture.* EVANS, JERRY R. - Wellington, *Junior in Engineering and Architecture.* EVANS, JOAN D. - Wellington, *Freshman in Home Economics.* EVANS, JOE W. - Larned, *Sophomore in Arts and Sciences.*

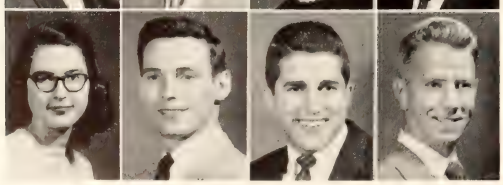

Evans, M.
Everist
Evers
Everson

EVANS, MARTHA A. - Manhattan, *Freshman in Arts and Sciences.* EVERIST, MARVIN P. - Oberlin, *Junior in Engineering and Architecture.* EVERS, RICHARD L. - Onaga, *Sophomore in Arts and Sciences.* EVERSON, JERALD M. - Mankato, *Freshman in Engineering and Architecture.*

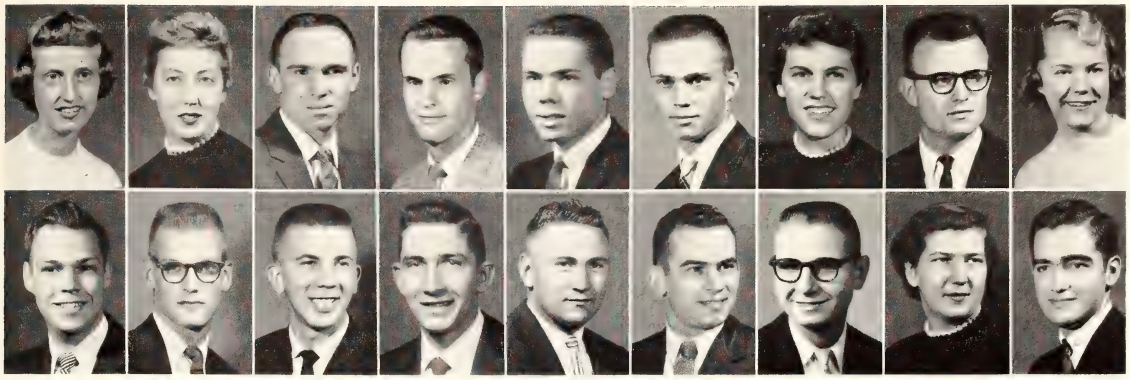

Evert, J.	Evert, S.	Ewing	Exline, D.	Exline, J.	Fabricius	Facklam	Fager, C.	Fager, H.
Fager, L. L.	Fager, L. E.	Fagerquist	Faidley, M.	Faidley, P.	Fakler	Faler	Fankhouser	Fanning

EVERT, JUDITH A. - Concordia, *Freshman in Arts and Sciences.* EVERT, SHARON E. - Dodge City, *Sophomore in Arts and Sciences.* EWING, DONALD A. - Conway Springs, *Junior in Agriculture.* EXLINE, DOUGLAS W. - Salina, *Freshman in Engineering and Architecture.* EXLINE, JERRY K. - Salina, *02 in Engineering and Architecture.* FABRICIUS, EDWARD P. - Hill City, *Sophomore in Engineering and Architecture.* FACKLAM, WANDA J. - Junction City, *Junior in Arts and Sciences.* FAGER, CHARLES J. - Osage City, *03 in Engineering and Architecture.* FAGER, H. LOUISE - Topeka, *Sophomore in Home Economics.*

FAGER, LARRY L. - Topeka, *Sophomore in Engineering and Architecture.* FAGER, LELAND E. - Osage City, *03 in Engineering and Architecture.* FAGERQUIST, HAROLD M. - Dighton, *Freshman in Arts and Sciences.* FAIDLEY, MAURICE D. - Clay Center, *Sophomore in Agriculture.* FAIDLEY, PAUL S. - Clay Center, *Junior in Agriculture.* FAKLER, LYLE - Marysville, *Sophomore in Engineering and Architecture.* FALER, LAWRENCE - Adden, *Sophomore in Arts and Sciences.* FANKHOUSER, SUE - Haviland, *Freshman in Arts and Sciences.* FANNING, TERRY - Richmond, *Junior in Agriculture.*

FARRAND, JUDITH - Asherville, *Freshman in Arts and Sciences.* FARRAR, PEGGY - Topeka, *Junior in Home Economics.* FARRELL, M. JANELL - Manhattan, *Junior in Home Economics.* FARRELL, JEROME P. - Manhattan, *Sophomore in Arts and Sciences.* FAULCONER, CAROL I. - Topeka, *Freshman in Arts and Sciences.* FAUSS, JANICE J. - Wichita, *Junior in Home Economics.* FAUST, GERALD K. - Holton, *Freshman in Engineering and Architecture.* FEAKER, DARRELL L. - Topeka, *Junior in Arts and Sciences.* FELLERS, WINIFRED L. - Hays, *Junior in Arts and Sciences.*

FELTON, LINDA L. - Mount Vernon, Ill., *Freshman in Arts and Sciences.* FERGUS, CHLOE O. - Garfield, *Sophomore in Arts and Sciences.* FICK, LEON L. - Rock Island, Ill., *04 in Engineering and Architecture.* FICKE, MARY L. - Manhattan, *Junior in Home Economics.* FIELDS, LOIS A. - Stilwell, *Freshman in Home Economics.* FIELDS, WINIFRED H. - Manhattan, *Freshman in Arts and Sciences.* FIGGS, LARRY L. - Valley Falls, *Sophomore in Engineering and Architecture.* FIKAN, LA RUE M. - Atwood, *Junior in Home Economics.* FINICAL, DONALD A. - Leroy, *Freshman in Agriculture.*

Farrand	Farrar	Farrell, M.	Farrell, J.	Faulconer	Fauss	Faust	Feaker	Fellers
Felton	Fergus	Fick	Ficke	Fields, L.	Fields, W.	Figgs	Fikan	Finical

Finkelstein
Finkenbinder
Finney, Martha
Finney, Michael

FINKELSTEIN, HOWARD - Brooklyn, N. Y., *Freshman in Arts and Sciences.* FINKENBINDER, VELMA - Syracuse, *Junior in Home Economics.* FINNEY, MARTHA F. - Chanute, *Junior in Arts and Sciences.* FINNEY, MICHAEL F. - Manhattan, *Freshman in Engineering and Architecture.*

Fischer, C.
Fischer, L.
Fisher, C.
Fisher, J. A.

FISCHER, CRAIG E. - Manhattan, *Junior in Arts and Sciences.* FISCHER, LARRY L. - Pratt, *Junior in Arts and Sciences.* FISHER, CYNTHIA A. - Kansas City, *Sophomore in Arts and Sciences.* FISHER, JUDITH A. - Wichita, *Sophomore in Arts and Sciences.*

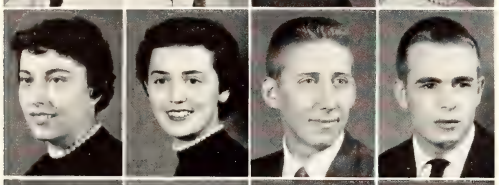

Fisher, J. M.
Fisk
Fiskin
Flack

FISHER, JUDITH M. - Virgil, *Freshman in Home Economics.* FISK, PATRICIA L. - Abilene, *Freshman in Arts and Sciences.* FISKIN, ARTHUR M. - Stockton, *Freshman in Engineering and Architecture.* FLACK, BRIAN M. - Topeka, *01 in Engineering and Architecture.*

Fleetwood
Fleischer
Flinn
Flint

FLEETWOOD, SUZANNE - Prairie Village, *Sophomore in Arts and Sciences.* FLEISCHER, BRUCE Y. - Kansas City, *Sophomore in Engineering and Architecture.* FLINN, BARBARA R. - Wamego, *Freshman in Home Economics.* FLINT, JON I. - Paola, *Freshman in Arts and Sciences.*

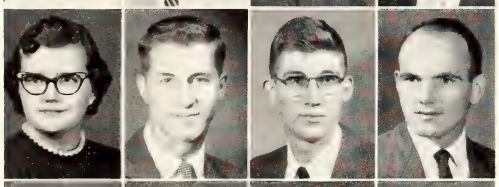

Flora
Flory
Floyd
Fogo

FLORA, F. JEANETTE - Lyons, *Sophomore in Home Economics.* FLORY, F. ROLAND - Lawrence, *Junior in Agriculture.* FLOYD, JOHN C. - Sedan, *Junior in Agriculture.* FOGO, RODNEY D. - Burr Oak, *Sophomore in Engineering and Architecture.*

Folkerts
Folsche
Foltz, H.
Foltz, T.

FOLKERTS, LEON J. - Timken, *Sophomore in Engineering and Architecture.* FOLSCHE, WILLIAM R. - Troy, *Sophomore in Engineering and Architecture.* FOLTZ, HELEN - Wichita, *Freshman in Arts and Sciences.* FOLTZ, TRUDIE - Manhattan, *Sophomore in Arts and Sciences.*

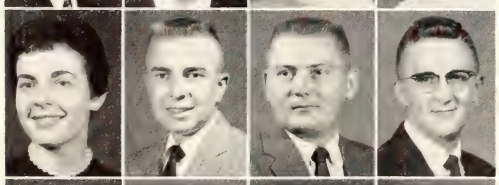

Forbes
Forrest
Forslund
Fort

FORBES, VIRGINIA L. - Lyndon, *Junior in Arts and Sciences.* FORREST, JOHN C. - Larned, *Sophomore in Agriculture.* FORSLUND, HARLAN E. - Randolph, *Sophomore in Agriculture.* FORT, ALLEN E. - Ulysses, *Junior in Agriculture.*

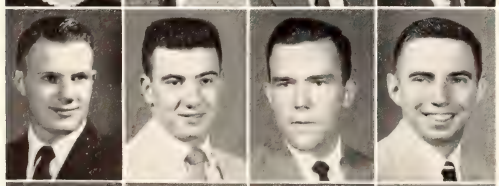

Foster, D.
Foster, R. L.
Foster, R. C.
Foster, R. J.

FOSTER, DONALD E. - Penalosa, *Sophomore in Agriculture.* FOSTER, RAYMOND L. - Osborne, *Freshman in Agriculture.* FOSTER, RICHARD C. - Topeka, *Junior in Engineering and Architecture.* FOSTER, ROBERT J. - Topeka, *Junior in Agriculture.*

Foster, S. V.
Foster, S.M.
Foulke
Fouse

FOSTER, SARA V. - Stanley, *Freshman in Home Economics.* FOSTER, SYBIL M. - LaCrosse, *Freshman in Arts and Sciences.* FOULKE, LARRY R. - Kiowa, *Sophomore in Engineering and Architecture.* FOUSE, ORVAL L. - Manchester, *Junior in Engineering and Architecture.*

FOUST, JANNENE D. - Hutchinson, *Sophomore in Arts and Sciences.* FOX, CAROLEE B. - Rozel, *Junior in Home Economics.* FOX, DOROTHY B. - Burden, *Junior in Home Economics.* FOX, M. ANN - Salina, *Freshman in Arts and Sciences.*

FRANCIS, DARWIN R. - Harper, *Junior in Agriculture.* FRANCIS, RONALD J. - Wilsey, *Sophomore in Arts and Sciences.* FRANCISCO, JOANNE - Kansas City, Mo., *Sophomore in Home Economics.* FRANK, RICHARD H. - Frankfort, *Sophomore in Arts and Sciences.*

FRANK, WALDENE D. - Norton, *Freshman in Arts and Sciences.* FRANKEL, EDWARD A. - Jersey City, N. J., *Freshman in Arts and Sciences.* FRANKLIN, DARREL D. - Lewis, *Junior in Arts and Sciences.* FRANTZ, FRANCES R. - Alamota, *Sophomore in Arts and Sciences.*

FRANZ, JANE - Soldier, *Sophomore in Home Economics.* FRANZ, RICHARD D. - Buhler, *Junior in Engineering and Architecture.* FRAZEE, JAMES W. - Spring Hill, *Junior in Arts and Sciences.* FRAZEE, SAMMY G. - Spring Hill, *Sophomore in Arts and Sciences.*

FRAZIER, MARY F. - Topeka, *Junior in Home Economics.* FREIDES, MARCEL - Chicago, Ill., *02 in Engineering and Architecture.* FRENCH, JOHN D. - Wichita, *Freshman in Agriculture.* FRENCH, DEANNA D. - Salina, *Sophomore in Arts and Sciences.*

FRENCH, LARRY E. - Hugoton, *Junior in Arts and Sciences.* FRENCH, STEVE J. - Pretty Prairie, *Freshman in Engineering and Architecture.* FRERKING, MARGARET - Potwin, *Junior in Arts and Sciences.* FREY, DAVID L. - Riley, *Junior in Arts and Sciences.*

FREY, JOHN - Bern, *Freshman in Engineering and Architecture.* FREY, LAWRENCE W. - Abilene, *Freshman in Engineering and Architecture.* FRICK, JANICE C. - Durham, *Sophomore in Arts and Sciences.* FRICK, SHARON L. - Durham, *Freshman in Home Economics.*

Learning to use all types of farm equipment occupies the time of these boys enrolled in the farm machinery class.

Foust
Fox, C.
Fox, D.
Fox, M.

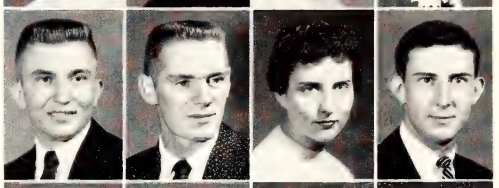

Francis, D.
Francis, R.
Francisco
Frank, R.

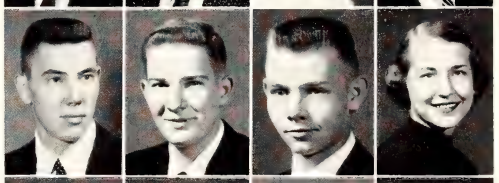

Frank, W.
Frankel
Franklin
Frantz

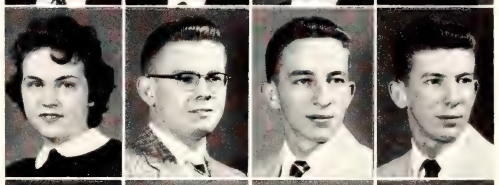

Franz, J.
Franz, R.
Frazee, J.
Frazee, S.

Frazier
Freides
French, J.
French, D.

French, L.
French, S.
Frerking
Frey, D.

Frey, J.
Frey, L.
Frick, J.
Frick, S.

Frick, V. Froetschner | Friedel Fromm | Friesen Fromme | Frigon Frommer | Frisbie Fruechting, D. | Fritz, G. Fruetching, G. | Fritz, R. Frye, B. | Fritz, W. Frye, J. | Fritzler Fudim

underclassmen: fri-gil

FRICK, VERLENE V. - Wheeler, *Sophomore in Home Economics.* FRIEDEL, MARTHA K. - Kansas City, *Freshman in Home Economics.* FRIESEN, HERBERT L. - Inman, *Junior in Arts and Sciences.* FRIGON, BERNADINE F. - Clay Center, *Freshman in Arts and Sciences.* FRISBIE, THOMAS W. - Topeka, *Junior in Agriculture.* FRITZ, GERALDINE L. - Grantville, *Sophomore in Home Economics.* FRITZ, RUDOLPH A. - Irving, *Freshman in Engineering and Architecture.* FRITZ, WALTER N. - Silver Lake, *Freshman in Agriculture.* FRITZLER, DEAN E. - Russell, *Freshman in Arts and Sciences.*

FROETSCHNER, MARILYN - Offerle, *Sophomore in Home Economics.* FROMM, ARTHUR H. - Kansas City, *Sophomore in Agriculture.* FROMME, JAMES H. - Plains, *Sophomore in Arts and Sciences.* FROMMER, DEANNA L. - Valley Falls, *Freshman in Arts and Sciences.* FRUECHTING, DUANE L. - Plains, *Junior in Agriculture.* FRUECHTING, GLORIA A. - Plains, *Sophomore in Home Economics.* FRYE, BUDDY D. - Centralia, *Junior in Arts and Sciences.* FRYE, JUDITH C. - Olathe, *Freshman in Home Economics.* FUDIM, MURRAY - Westbury, N. Y., *Freshman in Arts and Sciences.*

FULLER, BILLY R. - Wells, *Freshman in Agriculture.* FULTON, GARY L. - Oakley, *Freshman in Engineering and Architecture.* FULTON, JANE F. - Manhattan, *Sophomore in Arts and Sciences.* FUNK, MILES R. - Delphos, *Sophomore in Engineering and Architecture.* FURRER, JOHN R. - Clay Center, *Junior in Arts and Sciences.* GADDIE, SYLVIA G. - Bazaar, *Junior in Home Economics.* GADDIS, JANICE L. - Wichita, *Sophomore in Agriculture.* GAGER, JOYCE A. - Woodston, *Freshman in Home Economics.* GAGNON, CHARLES - Salina, *Sophomore in Arts and Sciences.*

GAGNON, MARY P. - Manhattan, *Freshman in Arts and Sciences.* GAITNER, JOHN R. - Columbus, *Freshman in Agriculture.* GALE, LAWRENCE A. - Kansas City, *Freshman in Arts and Sciences.* GALE, NANCY - Concordia, *Freshman in Arts and Sciences.* GALYON, ANNETTE R. - Kansas City, Mo., *Sophomore in Arts and Sciences.* GAMBLE, WILLIAM L. - Dodge City, *Junior in Engineering and Architecture.* GANTENBEIN, HARRY W. - Minneapolis, *Junior in Arts and Sciences.* GARDENHIRE, ROY F. - Salina, *Freshman in Engineering and Architecture.* GARDINER, EDMOND W. - Oxford, *Freshman in Agriculture.*

Fuller Gagnon, M. | Fulton, G. Gaitner | Fulton, J. Gale, L. | Funk Gale, N. | Furrer Galyon | Gaddie Gamble | Gaddis Gantenbein | Gager Gardenhire | Gagnon, C. Gardiner, E.

GARDNER, ALICE M. - Staten Island, N. Y., *Freshman in Agriculture.* GARDNER, JOSEPH J. - Shawnee, *Freshman in Engineering and Architecture.* GARDNER, ROBERT L. - Louisburg, *Sophomore in Agriculture.* GARINGER, JEANETTE A. - Salina, *Sophomore in Arts and Sciences.*

GARLOW, RONALD K. - Wichita, *Sophomore in Engineering and Architecture.* GARRETT, JOHN I. Manhattan, *Freshman in Engineering and Architecture.* GARRISON, GLENN R. - Ellis, *Sophomore in Engineering and Architecture.* GARRISON, VIRGINIA I. - Pratt, *Sophomore in Home Economics.*

GARVIN, LAWRENCE M. - Hutchinson, *Junior in Engineering and Architecture.* GASTON, JANET S. - Wichita, *Sophomore in Arts and Sciences.* GASTON, RUSSELL M. - Junction City, *Freshman in Arts and Sciences.* GATES, JAMES A. - Wichita, *Junior in Arts and Sciences.*

GATZ, TERESA M. - Newton, *Freshman in Arts and Sciences.* GEARHART, BARBARA J. - Cimarron, *Junior in Arts and Sciences.* GEBHART, JACK L. - Salina, *Sophomore in Agriculture.* GEIS, DONNA F. - Durham, *Sophomore in Arts and Sciences.*

GEIS, DORIS K. - Durham, *Sophomore in Arts and Sciences.* GEISLER, DORIS A. - Alma, *Freshman in Home Economics.* GEISTFELD, SALLY A. - Washington, *Junior in Arts and Sciences.* GENTRY, CAROLE D. - Clay Center, *Sophomore in Arts and Sciences.*

GENTRY, LAWRENCE N. - Waverly, *Freshman in Engineering and Architecture.* GEORGE, ALVIN L. - Concordia, *Freshman in Engineering and Architecture.* GEORGE, DAVID H. - Prairie Village, *Sophomore in Agriculture.* GEORGE, ROBERT H. - Washington, *Junior in Arts and Sciences.*

GESKE, LARRY D. - Abilene, *Freshman in Engineering and Architecture.* GHORMLEY, HAROLD E. - Partridge, *Junior in Agriculture.* GIBSON, PAT E. - Prairie Village, *03 in Engineering and Architecture.* GIBSON, RUSSELL W. - Chase, *Freshman in Arts and Sciences.*

GIBSON, THOMAS A. - Kansas City, Mo., *Sophomore in Engineering and Architecture.* GIBSON, THOMAS M. - Overland Park, *Sophomore in Engineering and Architecture.* GIFFIN, GERALD M. - Sedgwick, *Freshman in Arts and Sciences.* GIGSTAD, DEAN E. - Nortonville, *Sophomore in Agriculture.*

GILBERT, WAYNE E. - Simpson, *Junior in Arts and Sciences.* GILCHRIST, LARRY D. - Kingman, *Junior in Engineering and Architecture.* GILLILAND, PHIL D. - Abilene, *Freshman in Engineering and Architecture.* GILLMORE, DONALD D. - Neodesha, *Junior in Engineering and Architecture.*

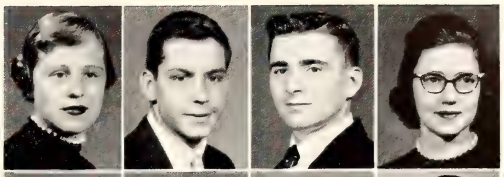

Gardner, A.
Gardner, J.
Gardner, R.
Garinger

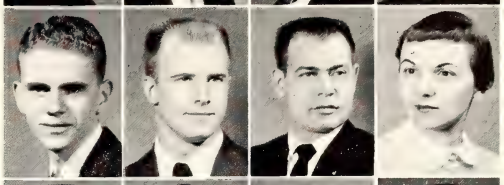

Garlow
Garrett
Garrison, G.
Garrison, V.

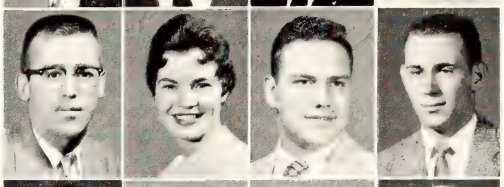

Garvin
Gaston, J.
Gaston, R.
Gates

Gatz
Gearhart
Gebhart
Geis, D. F.

Geis, D. K.
Geisler
Geistfeld
Gentry, C.

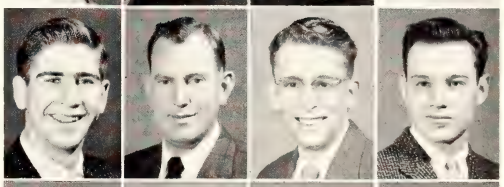

Gentry, L.
George, A.
George, D.
George, R.

Geske
Ghormley
Gibson, P.
Gibson, R.

Gibson, T. A.
Gibson, T. M.
Giffin
Gigstad

Gilbert
Gilchrist
Gilliland
Gillmore

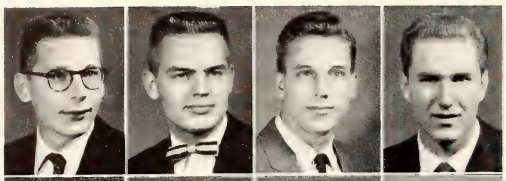

Gilmore, F.
Gilmore, L. R.
Gilmore, L. D.
Ginn

GILMORE, FORREST E. - Independence, *Freshman in Engineering and Architecture.* GILMORE, LANCE R. - Lewis, *Junior in Arts and Sciences.* GILMORE, LLOYD D. - Independence, *Junior in Engineering and Architecture.* GINN, WARD L. - Concordia, *Freshman in Arts and Sciences.*

Ginter
Gish
Given
Gladish

GINTER, MARJORIE L. - Topeka, *Sophomore in Home Economics.* GISH, ANNIE L. - Palco, *Sophomore in Arts and Sciences.* GIVEN, PAMELA C. - Manhattan, *Freshman in Home Economics*: GLADISH, JUDITH J. - Overland Park, *Sophomore in Arts and Sciences.*

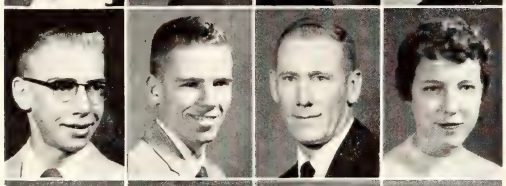

Gladow
Glanville
Glenn
Glover

GLADOW, DEAN E. - Alma, *Freshman in Engineering and Architecture.* GLANVILLE, WALLACE T. - Ottawa, *Junior in Arts and Sciences.* GLENN, DWIGHT E. - Topeka, *Sophomore in Agriculture.* GLOVER, JACQUELIN - Salina, *Freshman in Arts and Sciences.*

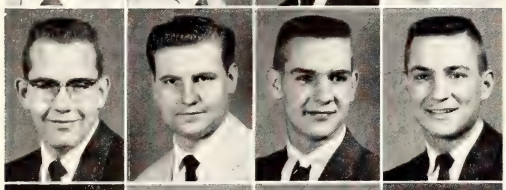

Goddard
Godding
Goetsch, G.
Goetsch, L.

GODDARD, TIM L. - Liberal, *Freshman in Engineering and Architecture.* GODDING, GLENN W. - Atchison, *Sophomore in Engineering and Architecture.* GOETSCH, GARY G. - Brewster, *Freshman in Engineering and Architecture.* GOETSCH, LYMAN L. - Brewster, *Junior in Engineering and Architecture.*

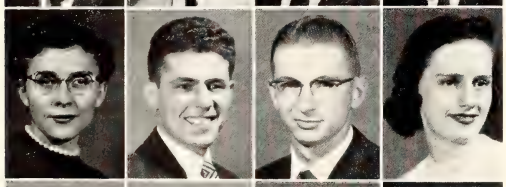

Goings
Goldman
Good, C.
Good, D.

GOINGS, PRISCILLA A. - Ruleton, *Freshman in Home Economics.* GOLDMAN, HANS J. - Monongahel, Pa., *Freshman in Engineering and Architecture.* GOOD, CHESTER W. - Perry, *Junior in Agriculture.* GOOD, DIXIE L. - Topeka, *Sophomore in Home Economics.*

Good, J.
Goodin, A.
Goodin, R.
Goodrich

GOOD, JAMES E. - Salina, *Freshman in Arts and Sciences.* GOODIN, ARRAH S. - Derby, *Freshman in Engineering and Architecture.* GOODIN, ROBERT H. - Springfield, Mo., *04 in Engineering and Architecture.* GOODRICH, MALCOLM C. - Columbus, *Freshman in Arts and Sciences.*

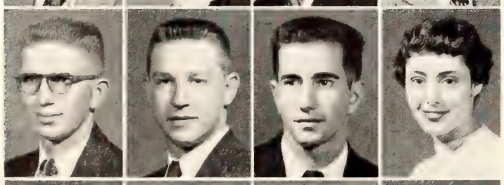

Gordon, R.
Gordon, W.
Gorman, J.
Gorman, V.

GORDON, RICHARD G. - Ulysses, *Sophomore in Engineering and Architecture.* GORDON, WILLIAM R. - Highland, *Freshman in Engineering and Architecture.* GORMAN, JOHN W. - Chapman, *Sophomore in Arts and Sciences.* GORMAN, VIRGINIA K. - Chapman, *Sophomore in Arts and Sciences.*

Goss
Gossman
Gottfrid
Goudy

GOSS, R. SUE - Larned, *Sophomore in Arts and Sciences.* GOSSMAN, LARRY D. - Salina, *Freshman in Engineering and Architecture.* GOTTFRID, KAREN J. - Assaria, *Sophomore in Home Economics.* GOUDY, RICHARD L. - Sharon Springs, *Freshman in Engineering and Architecture.*

Gouldie
Grace
Graeff
Grafel

GOULDIE, JAMES M. - Lebanon, *Sophomore in Arts and Sciences.* GRACE, TIM A. - Manhattan, *Freshman in Engineering and Architecture.* GRAEFF, LOIS E. - Scott City, *Junior in Arts and Sciences.* GRAFEL, LYNN H. - Council Grove, *Sophomore in Agriculture.*

GRAHAM, JANICE E. - El Dorado, *Junior in Arts and Sciences.* GRAHAM, JOYCE E. - El Dorado, *Junior in Arts and Sciences.* GRAHAM, M. ROYANNE - Phillipsburg, *Junior in Arts and Sciences.* GRAMZOW, ROBERT E. - Almena, *Junior in Agriculture.*

GRAVES, DEAN K. - Oxford, *Freshman in Agriculture.* GRAY, GERALDINE L. - Salina, *Junior in Arts and Sciences.* GRAY, LEWIS C. - Salina, *Freshman in Engineering and Architecture.* GREEN, ATHOL A. - Anthony, *Junior in Engineering and Architecture.*

GREEN, FRANK E. - Manhattan, *Junior in Engineering and Architecture.* GREEN, JAMES L. - Ottawa, *Freshman in Engineering and Architecture.* GREENE, GEARLD L. - Jewell, *Sophomore in Agriculture.* GREENE, LARRY J. - Beverly, *Junior in Agriculture.*

GREENE, R. NATHAN - Lincoln, *Junior in Arts and Sciences.* GREENE, SONIE S. - Lincoln, *Sophomore in Home Economics.* GREENFIELD, RONALD L. - Springfield, Ill., *Freshman in Engineering and Architecture.* GREER, CAROLE A. - Altamont, *Junior in Home Economics.*

GREY, E. DIANE - Lebanon, *Freshman in Home Economics.* GRIEBEL, JOHN P. - Stockton, *Freshman in Agriculture.* GRIER, JAMES R. - Wichita, *Sophomore in Engineering and Architecture.* GRIFFIN, CLAYTON L. - Liberal, *Sophomore in Engineering and Architecture.*

GRIFFITH, GAYLE B. - Norton, *Sophomore in Arts and Sciences.* GRIFFITHS, MEREDITH - Augusta, Ark., *Junior in Arts and Sciences.* GRIMES, JOSEPH H. - Augusta, *Freshman in Engineering and Architecture.* GRIMMETT, CHARLES H. - Council Grove, *Freshman in Arts and Sciences.*

GRIMSLEY, B. ELLEN - Wichita, *Freshman in Arts and Sciences.* GRINSTAFF, HAROLD W. - Liberal, *Freshman in Engineering and Architecture.* GRIPPY, BOB L. - Manhattan, *Sophomore in Arts and Sciences.* GRIPPY, FRANK E. - Manhattan, *Junior in Arts and Sciences.*

GROH, JANICE R. - Wathena, *Junior in Home Economics.* GROKETT, MARCIA G. - Neodesha, *Junior in Arts and Sciences.* GRONIS, MARCIA A. - Leavenworth, *Sophomore in Arts and Sciences.* GROOTHUIS, BARBARA L. - Greenleaf, *Freshman in Arts and Sciences.*

GROSDIDIER, MARY C. - Kansas City, *Junior in Arts and Sciences.* GROVE, DARRELL B. - Newton, *03 in Engineering and Architecture.* GROYAN, ROSE M. - Junction City, *Junior in Arts and Sciences.* GRUBB, HAROLD E. - Ellsworth, *Junior in Arts and Sciences.*

Graham, Janice
Graham, Joyce
Graham, M. R.
Gramzow

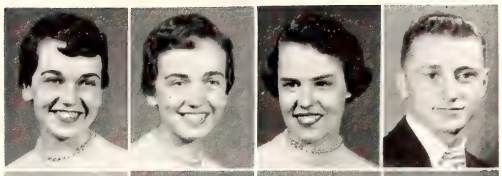

Graves
Gray, G.
Gray, L.
Green, A.

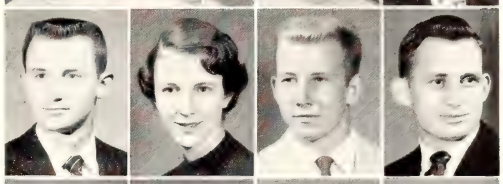

Green, F.
Green, J.
Greene, G.
Greene, L.

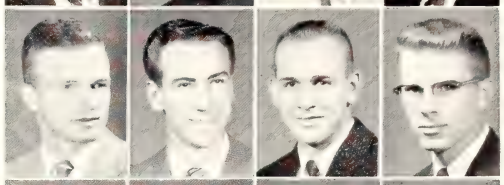

Greene, R.
Greene, S.
Greenfield
Greer

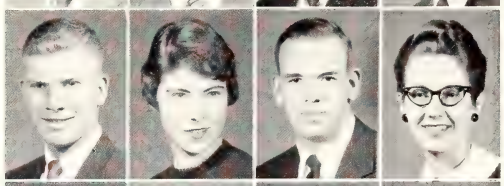

Grey
Griebel
Grier
Griffin

Griffith
Griffiths
Grimes
Grimmett

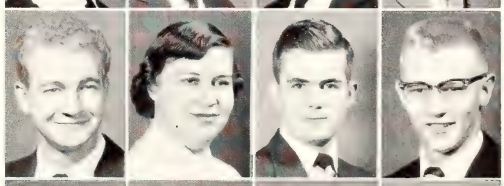

Grimsley
Grinstaff
Grippy, B.
Grippy, F.

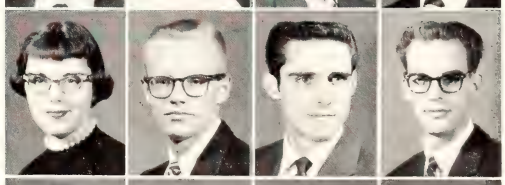

Groh
Grokett
Gronis
Groothuis

Grosdidier
Grove
Groyon
Grubb

Students waited in line nine hours in freezing cold to get their choice of seats for the KU basketball game.

Gruber
Gruendel
Gruver
Guard

Guenther
Guest
Gunnerson
Gustafson

Guthridge
Guthrie
Gwinn
Haag

Haas, H. D.
Haas, H. G.
Haas, R.
Habernigg

Habiger
Hackler
Haecker
Haegelin

Hafford
Hager
Hahn
Haines

Hair
Hale
Hall, A.
Hall, C.

GRUBER, JOHN E. - Lexington, Nebr., *Sophomore in Veterinary Medicine.* GRUENDEL, GARY G. - Kansas City, *Freshman in Engineering and Architecture.* GRUVER, CLIFFORD N. - Scott City, *Sophomore in Agriculture.* GUARD, M. CAROLYN - Asherville, *Sophomore in Arts and Sciences.*

GUENTHER, DAVID L. - Yates Center, *Sophomore in Engineering and Architecture.* GUEST, HUBERT E. - Coffeyville, *04 in Engineering and Architecture.* GUNNERSON, JEROME C. - Salina, *Freshman in Engineering and Architecture.* GUSTAFSON, V. WAYNE - Independence, *Sophomore in Engineering and Architecture.*

GUTHRIDGE, WILLIAM W. - Parsons, *Sophomore in Arts and Sciences.* GUTHRIE, JAMES W. - Peabody, *Sophomore in Engineering and Architecture.* GWINN, DAVID B. - Kansas City, *Freshman in Arts and Sciences.* HAAG, RONALD G. - Hutchinson, *Sophomore in Agriculture.*

HAAS, HARRY D. - Wamego, *Junior in Arts and Sciences.* HAAS, HERBERT G. - Plevna, *Junior in Engineering and Architecture.* HAAS, ROBERT H. - Riley, *Junior in Arts and Sciences.* HABERNIGG, HELEN J. - Wichita, *Freshman in Arts and Sciences.*

HABIGER, EDWIN F. - Bushton, *Freshman in Arts and Sciences.* HACKLER, DONALD D. - Great Bend, *Sophomore in Engineering and Architecture.* HAECKER, PANSY J. - Blue Rapids, *Sophomore in Home Economics.* HAEGELIN, JOSEPH K. - Atchison, *Junior in Engineering and Architecture.*

HAFFORD, BONNIE J. - Kansas City, Mo., *Junior in Home Economics.* HAGER, JERRY A. - Ford, *Junior in Arts and Sciences.* HAHN, DANIEL F. - Bloomington, *Sophomore in Arts and Sciences.* HAINES, RICHARD D. - Manhattan, *Junior in Arts and Sciences.*

HAIR, KAREN A. - Ness City, *Sophomore in Arts and Sciences.* HALE, THOMAS B. - Hutchinson, *Sophomore in Engineering and Architecture.* HALL, ANN L. - Lindsborg, *Junior in Home Economics.* HALL, CHARLES R. - Medicine Lodge, *Sophomore in Agriculture.*

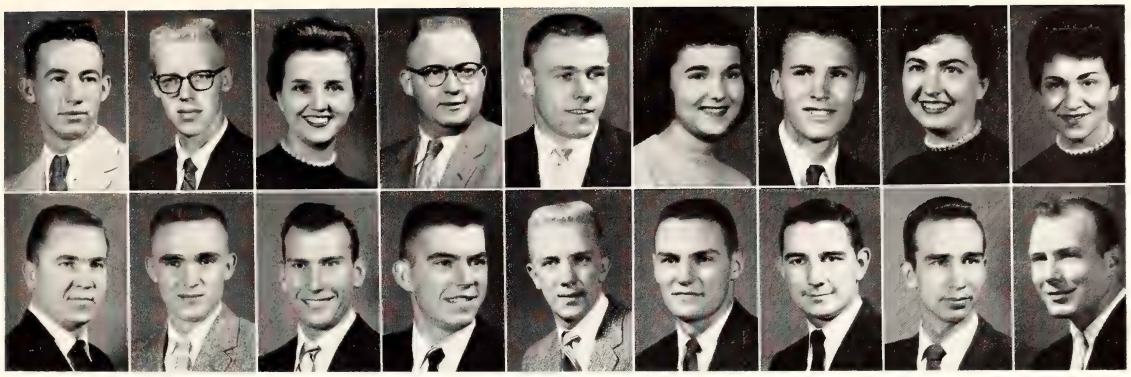

Hall, J. D. Hall, J. F. Hall, J. A. Hall, L. Haller Hamilton, E. Hamilton, J. P. Hamilton, J. A. Hamm
Hammer, L. Hammer, M. Hamon, C. M. Hamon, C. E. Hampton Hand Handlin, B. Handlin, R. Haney

HALL, JERRY D. - Fredonia, *Freshman in Agriculture.* HALL, JOHN F. - Wichita, *Freshman in Engineering and Architecture.* HALL, JUDITH A. - Belleville, *Junior in Arts and Sciences.* HALL, LARRY E. - Eureka, *Freshman in Engineering and Architecture.* HALLER, GARY L. - Colby, *Junior in Agriculture.* HAMILTON, ELIZABETH - Norton, *Freshman in Home Economics.* HAMILTON, JACK P. - Kansas City, *Sophomore in Arts and Sciences.* HAMILTON, JUDITH A. - Kansas City, Mo., *Freshman in Home Economics.* HAMM, LINDA L. - Salina, *Junior in Arts and Sciences.*

HANKEN, ROSALIA A. - Albert, *Freshman in Arts and Sciences.* HANKS, JACK G. - Pittsburg, *Freshman in Engineering and Architecture.* HANNA, L. MARILYN - Dighton, *Freshman in Arts and Sciences.* HANNEMAN, GERALD D. - Peabody, *Sophomore in Arts and Sciences.* HANSEN, ELEANOR R. - Staten Island, N. Y. - *Freshman in Arts and Sciences.* HANSEN, STANLEY W. - Peabody, *02 in Engineering and Architecture.* HANSON, BERNARD B. - Wamego, *Junior in Engineering and Architecture.* HANSON, DARRELL L. - Marysville, *Freshman in Arts and Sciences.* HANSON, MERLE L. - Bath, S. D., *Sophomore in Arts and Sciences..*

HAMMER, LARRY L. - Scandia, *Sophomore in Engineering and Architecture.* HAMMER, MAURICE H. - Scandia, *Freshman in Agriculture.* HAMON, CARROLL M. - Valley Falls, *Junior in Engineering and Architecture.* HAMON, CHARLES E. - Valley Falls, *Freshman in Agriculture.* HAMPTON, DON C. - Junction City, *Freshman in Engineering and Architecture.* HAND, ROY B. - Mulvane, *Freshman in Veterinary Medicine.* HANDLIN, BEN H. - Geneseo, *Junior in Agriculture.* HANDLIN, RALPH B. - Geneseo, *Junior in Engineering and Architecture.* HANEY, RONALD N. - Colby, *Junior in Arts and Sciences.*

HANSON, SONJA M. - Wichita, *Sophomore in Arts and Sciences.* HARDEN, KATHLEEN M. - Jamestown, *Junior in Arts and Sciences.* HARDENBURGER, CHARLES - Haddam, *Junior in Arts and Sciences.* HARDESTY, VICTOR E. - Hutchinson, *Freshman in Arts and Sciences.* HARDING, LARRY F. - Goodland, *Sophomore in Engineering and Architecture.* HARGADINE, GERALD D. - Kinsley, *Junior in Engineering and Architecture.* HARKINS, CAROLINE A. - Liberal, *Sophomore in Arts and Sciences.* HARMAN, RICHARD B. - Mission, *Sophomore in Arts and Sciences.* HARNER, ROBERT E. - York, Penn., *Sophomore in Arts and Sciences.*

Hanken Hanks Hanna Hanneman Hansen, E. Hansen, S. Hanson, B. Hanson, D. Hanson, M.
Hanson, S. Harden Hardenburger Hardesty Harding Hargadine Harkins Harman Harner, R.

Harner, W.
Harp
Harri, J.
Harri, M.

HARNER, WILLIAM T. - York, Pa., *Sophomore in Arts and Sciences.* HARP, CAROLYN A. - Liberal, *Freshman in Arts and Sciences.* HARRI, JOHN G. - Brookville, *Freshman in Engineering and Architecture.* HARRI, MARY J. - Brookville, *Junior in Home Economics.*

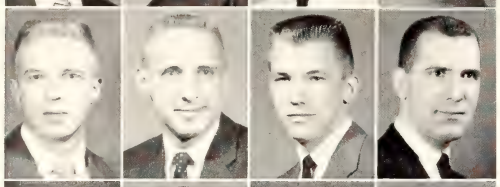

Harris, James
Harris, Jerry
Harris, R.
Harris, S.

HARRIS, JAMES D. - Eudora, *Freshman in Arts and Sciences.* HARRIS, JERRY D. - Great Bend, *Junior in Agriculture.* HARRIS, ROBERT E. - Great Bend, *Sophomore in Arts and Sciences.* HARRIS, STANLEY G. - Rose Hill, *Freshman in Veterinary Medicine.*

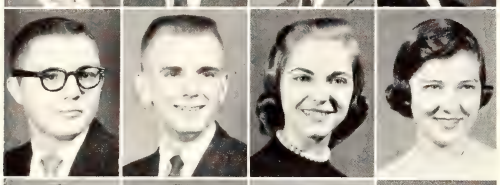

Harrison
Hart
Harwick
Harwood

HARRISON, WILLIAM L. - Stafford, *Sophomore in Engineering and Architecture.* HART, GEORGE W. - Kansas City, *Sophomore in Arts and Sciences.* HARWICK, HARRIET J. - Columbus, *Freshman in Arts and Sciences.* HARWOOD, NATALIE - Manhattan, *Junior in Arts and Sciences.*

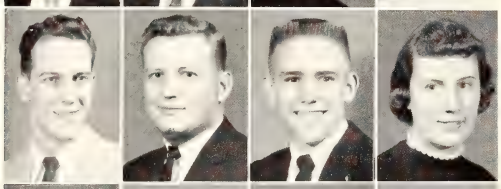

Hastings, A.
Hastings, C.
Hatfield
Hauge

HASTINGS, ALLAN J. - Council Grove, *04 in Engineering and Architecture.* HASTINGS, CHARLES R. - Jetmore, *Junior in Arts and Sciences.* HATFIELD, PAUL H. - Valley Falls, *Junior in Agriculture.* HAUGE, MARY A. - Mission, *Freshman in Arts and Sciences.*

Hauptli
Havel
Haverkamp
Hawk, B.

HAUPTLI, DONALD E. - Glen Elder, *Junior in Arts and Sciences.* HAVEL, MARY A. - Cuba, *Sophomore in Arts and Sciences.* HAVERKAMP, DAVID L. - Seneca, *Freshman in Engineering and Architecture.* HAWK, B. FRANKLIN - Merriam, *Freshman in Arts and Sciences.*

Hawk, F.
Hayes, D.
Hayes, K.
Hayes, N.

HAWK, FREDERICK E. - Norton, *Junior in Agriculture.* HAYES, DELMAR D. - Iola, *Junior in Engineering and Architecture.* HAYES, KATHLEEN L. - Superior, Nebr., *Freshman in Home Economics.* HAYES, NANCY S. - Hutchinson, *Junior in Arts and Sciences.*

Hayford
Hays, S.
Hays, W.
Hazlett, D.

HAYFORD, ROGER W. - Lincoln, Nebr., *Freshman in Arts and Sciences.* HAYS, SHARON S. - Kansas City, *Freshman in Arts and Sciences.* HAYS, WANDA J. - Garden City, *Sophomore in Home Economics.* HAZLETT, DON F. - Sterling, *Freshman in Agriculture.*

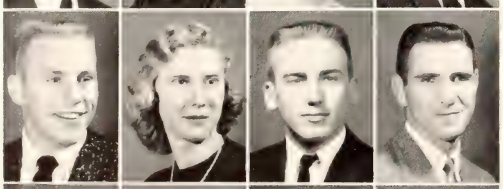

Hazlett, J.
Head
Headley
Heaston

HAZLETT, JACK L. - Minneapolis, *Freshman in Arts and Sciences.* HEAD, BARBARA L. - Arkansas City, *Junior in Arts and Sciences.* HEADLEY, JOSEPH E. - Lebanin, Ind., *Sophomore in Arts and Sciences.* HEASTON, FERRIS E. - Lebanon, *Sophomore in Engineering and Architecture.*

Heaton
Hecht
Hecker
Hedrick

HEATON, DONALD L. - Norton, *Junior in Engineering and Architecture.* HECHT, WILLIAM - Alton, *02 in Engineering and Architecture.* HECKER, VIRGIL J. - Oakley, *Junior in Agriculture.* HEDRICK, JERRY W. - Wellington, *Freshman in Engineering and Architecture.*

HEFNER, PATRICIA A. - Sublette, *Sophomore in Arts and Sciences.* HEIDE, ROBERT K. - Smith Center, *Freshman in Veterinary Medicine.* HEIDE, W. KAREN - Smith Center, *Junior in Arts and Sciences.* HEIDEBRECHT, KENNETH - Wichita, *02 in Engineering and Architecture.*

HEIDEMAN, GLENN L. - Manhattan, *Junior in Agriculture.* HEIGELE, RICHARD B. - Salina, *02 in Engineering and Architecture.* HEIKEN, EDWARD M. - Bushton, *Freshman in Engineering and Architecture.* HEIKEN, MILDRED A. - Bushton, *Freshman in Home Economics.*

HEIKES, ANITA G. - Riley, *Junior in Arts and Sciences.* HEIKES, DARRYL L. - Salina, *Freshman in Arts and Sciences.* HEIKES, DONALIE J. - Riley, *Sophomore in Home Economics.* HEINTZ, KENT G. - Quincy, Ill., *Sophomore in Agriculture.*

HEISE, ROBERT P. - Scranton, *Sophomore in Engineering and Architecture.* HEISER, HERBERT D. - Lincoln, *Freshman in Engineering and Architecture.* HEISERMAN, RUTH A. - Leon, *Freshman in Arts and Sciences.* HELLAR, JAMES R. - Wichita, *Freshman in Engineering and Architecture.*

HELLEN, CHARLES D. - Olpe, *Sophomore in Engineering and Architecture.* HELLING, GILBERT D. - Dighton, *02 in Engineering and Architecture.* HELM, JOHN R. - Perryville, Ky., *Junior in Agriculture.* HELMKE, NORMAN R. - Pratt, *02 in Engineering and Architecture.*

HELSTROM, WENDY L. - Salina, *Freshman in Arts and Sciences.* HEMPHILL, DOROTHY A. - Manhattan, *Sophomore in Arts and Sciences.* HENDERSON, DWAIN A. - Junction City, *Junior in Arts and Sciences.* HENDERSON, GERALD E. - Manhattan, *Sophomore in Engineering and Architecture.*

HENDERSON, R. JAMES - Arkansas City, *Freshman in Arts and Sciences.* HENDERSON, SHERRY K. - Anthony, *Freshman in Home Economics.* HENDRICKS, ARNOLD J. - Norton, *Junior in Arts and Sciences.* HENDRICKS, JEANELLE - Bird City, *Junior in Home Economics.*

Hurried glances through the lists and deep sighs of relief tell us these K-Staters passed the English Proficiency exam.

Hefner, P.
Heide, R.
Heide, W.
Heidebrecht

Heideman
Heigele
Heiken, E.
Heiken, M.

Heikes, A.
Heikes, D. L.
Heikes, D. J.
Heintz

Heise
Heiser
Heiserman
Hellar

Hellen
Helling
Helm
Helmke

Helstrom
Hemphill
Henderson, D.
Henderson, G.

Henderson, R.
Henderson, S.
Hendricks, A.
Hendricks, J.

Hendrickson Henley Henning Henriksen Henry, A. Henry, B. Henry, F. Henry, L. Henry, R.
Hensley Henson Herr Herring Herthel Herzog, B. Herzog, V. Hesler Hess

underclassmen: hen-hol

HENDRICKSON, PAUL T. - Eureka, *Freshman in Agriculture.* HENLEY, FREDERICK L. - Kansas City, *Sophomore in Agriculture.* HENNING, KATHARINE A. - Manhattan, *Freshman in Arts and Sciences.* HENRIKSEN, RUSSELL L. - Courtland, *Freshman in Agriculture.* HENRY, ALLAN L. - Colby, *Junior in Agriculture.* HENRY, BENJAMIN G. - Neosho Falls, *Junior in Arts and Sciences.* HENRY, FORREST M. - Marysville, *Junior in Arts and Sciences.* HENRY, LOREN D. - Colby, *Sophomore in Agriculture.* HENRY, RONALD A. - Junction City, *Freshman in Arts and Sciences.*

HENSLEY, JAMES E. - Manhattan, *Sophomore in Arts and Sciences.* HENSON, COLENE K. - Topeka, *Freshman in Home Economics.* HERR, MARGARET J. - Topeka, *Freshman in Home Economics.* HERRING, THOMAS B. - Benkelman, Nebr., *Junior in Agriculture.* HERTHEL, KAREN G. - Hoisington, *Freshman in Arts and Sciences.* HERZOG, BARBARA - Ellsworth, *Freshman in Home Economics.* HERZOG, VIRGINIA R. - Ellsworth, *Junior in Home Economics.* HESLER, MARCIA A. - Kansas City, *Junior in Arts and Sciences.* HESS, JERRY M. - Scott City, *Freshman in Arts and Sciences.*

HETER, THOMAS M. - Sterling, *Freshman in Engineering and Architecture.* HEYER, ELBERT D. - Stafford, *01 in Engineering and Architecture.* HICKS, LEON N. - Kansas City, Mo., *Freshman in Arts and Sciences.* HIEBERT, M. SUE - Topeka, *Freshman in Home Economics.* HIEBERT, ROSELLA A. - McPherson, *Junior in Arts and Sciences.* HIEFNER, DONALD G. - Topeka, *Sophomore in Engineering and Architecture.* HIGDON, A. SUE - Cottage Grove, Ore., *Freshman in Arts and Sciences.* HIGER, KATHLEEN V. - Penokee, *Freshman in Home Economics.* HIGGINS, ELIZABETH A. - Tribune, *Freshman in Home Economics.*

HIGHTOWER, RAY E. - Bern, *Freshman in Engineering and Architecture.* HIGHTOWER, STANLEY J. - Bern, *Sophomore in Engineering and Architecture.* HIGLEY, DIANE - Atwood, *Sophomore in Home Economics.* HILDEBRECHT, LEE R. - Manhattan, *Sophomore in Engineering and Architecture.* HILDING, MARY C. - Osage City, *Sophomore in Arts and Sciences.* HILDING, MYRTLE A. - Osage City, *Junior in Arts and Sciences.* HILL, JACK L. - Topeka, *Sophomore in Engineering and Architecture.* HILL, JANET K. - Merriam, *Freshman in Arts and Sciences.* HILL, MARGARET A. - Topeka, *Junior in Arts and Sciences.*

Heter Heyer Hicks Hiebert, M. Hiebert, R. Hiefner Higdon Higer Higgins
Hightower, R. Hightower, S. Higley Hildebrecht Hilding, M.C. Hilding, M.A. Hill, J. L. Hill, J. K. Hill, M.

HILL, NANCY R. - Kansas City, Mo., *Junior in Arts and Sciences.* HILL, RUTHANN A. - Minneapolis, Minn., *Freshman in Home Economics.* HILLIARD, MYRNA K. - Wamego, *Freshman in Home Economics.* HILLMAN, JACK L. - Manhattan, *Sophomore in Arts and Sciences.*

HINCE, YVONNE M. - Seal Beach, Calif., *Freshman in Arts and Sciences.* HINDMAN, JOHN E. - Haven, *Sophomore in Engineering and Architecture.* HINER, JAMES R. - Dodge City, *Freshman in Arts and Sciences.* HINKLE, J. JOE - Culver, *Freshman in Engineering and Architecture.*

HISCHKE, HERBERT - Osborne, *Sophomore in Agriculture.* HITCHCOCK, CHARLES T. - Kansas City, Mo., *Freshman in Engineering and Architecture.* HJELMFELT, ALLEN T. - Shawnee, *Sophomore in Engineering and Architecture.* HOAR, DEAN L. - Idana, *Freshman in Engineering and Architecture.*

HODGES, GAROLD E. - Reading, *Sophomore in Engineering and Architecture.* HODGES, LARRY L. - Goodland, *Sophomore in Engineering and Architecture.* HODGES, QUINTEN L. - Monument, *Junior in Agriculture.* HODGES, RICHARD R. - Salina, *01 in Engineering and Architecture.*

HODGES, RUSSELL E. - Reading, *Freshman in Arts and Sciences.* HODGSON, DALE R. - Manhattan, *Sophomore in Veterinary Medicine.* HODGSON, ROBERT M. - Manhattan, *Junior in Veterinary Medicine.* HODGSON, SANDRA L. - Manhattan, *Junior in Arts and Sciences.*

HOFMANN, ARVIN W. - Clay Center, *Junior in Arts and Sciences.* HOFMANN, ROBERT J. - Kansas City, *Freshman in Engineering and Architecture.* HOGE, ANITA L. - Great Bend, *Freshman in Arts and Sciences.* HOKANSON, JOHN R. - Marquette, *Sophomore in Engineering and Architecture.*

HOLBERT, M. BARBARA - St. Joseph, Mo., *Freshman in Home Economics.* HOLEMAN, RONNIE G. - Herington, *Freshman in Arts and Sciences.* HOLLAND, K. SUE - Olathe, *Freshman in Arts and Sciences.* HOLLAND, VALDON L. - Liberal, *Sophomore in Engineering and Architecture.*

HOLLE, CHARLES W. - Topeka, *Freshman in Engineering and Architecture.* HOLLE, L. LAVERNE - Ludell, *Junior in Arts and Sciences.* HOLLE, TWYLA R. - Marysville, *Junior in Arts and Sciences.* HOLLINGER, GARY A. - Norton, *Junior in Arts and Sciences.*

HOLLINGSWORTH, IRENE - Eureka, *Sophomore in Home Economics.* HOLLINGSWORTH, JOHN - Hutchinson, *Junior in Engineering and Architecture.* HOLLY, EUGENE D. - Narka, *Junior in Agriculture.* HOLM, JANET L. - Salina, *Freshman in Arts and Sciences.*

Hill, N.
Hill, R.
Hilliard
Hillman

Hince
Hindman
Hiner
Hinkle

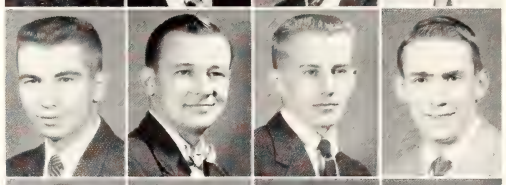

Hischke
Hitchcock
Hjelmfelt
Hoar

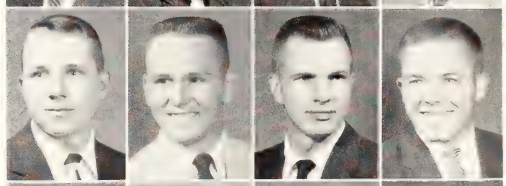

Hodges, G.
Hodges, L.
Hodges, Q.
Hodges, R. R.

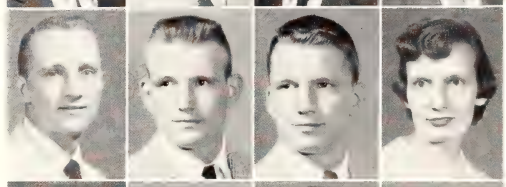

Hodges, R. E.
Hodgson, D.
Hodgson, R.
Hodgson, S.

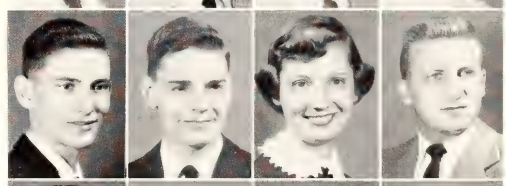

Hofmann, A.
Hofmann, R.
Hoge
Hokanson

Holbert
Holeman
Holland, K.
Holland, V.

Holle, C.
Holle, L.
Holle, T.
Hollinger

Hollings-
worth, I.
Hollings-
worth, J.
Holly
Holm

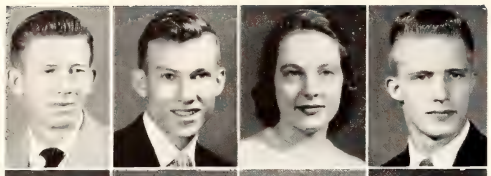

Holman, D.
Holman, L.
Holmquist
Holt

HOLMAN, DUANE B. - Topeka, *Special in Engineering and Architecture.* HOLMAN, LARRY J. - Winfield, *Freshman in Arts and Sciences.* HOLMQUIST, CAROLE - Norton, *Junior in Arts and Sciences.* HOLT, I. LEROY - Russell, *Freshman in Arts and Sciences.*

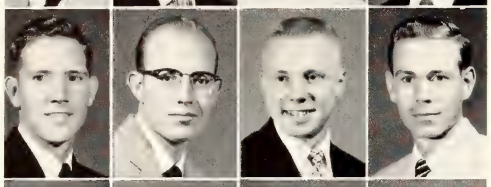

Holwerda
Hook
Hooper
Hoopes

HOLWERDA, JAMES R. - Lindsborg, *Sophomore in Arts and Sciences.* HOOK, LEO T. - Kansas City, *Junior in Arts and Sciences.* HOOPER, GEORGE L. - Manhattan, *Junior in Arts and Sciences.* HOOPES, FRANCIS S. - Anthony, *Junior in Engineering and Architecture.*

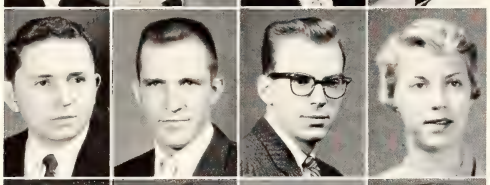

Hoover, J.
Hoover, R.
Hoover, T.
Hopp

HOOVER, JAY W. - Salina, *02 in Engineering and Architecture.* HOOVER, ROBERT E. - Pleasanton, *Sophomore in Engineering and Architecture.* HOOVER, THOMAS J. - Junction City, *Junior in Agriculture.* HOPP, JULIA H. - McPherson, *Sophomore in Home Economics.*

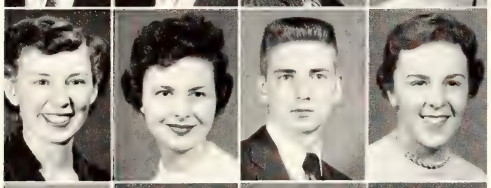

Hopson
Horn
Horney
Horridge

HOPSON, IVONA L. - Phillipsburg, *Sophomore in Arts and Sciences.* HORN, JUDITH A. - Wichita, *Sophomore in Arts and Sciences.* HORNEY, ARTHUR E. - Kinsley, *Freshman in Engineering and Architecture.* HORRIDGE, KATHERINE - Kansas City, Mo., *Sophomore in Arts and Sciences.*

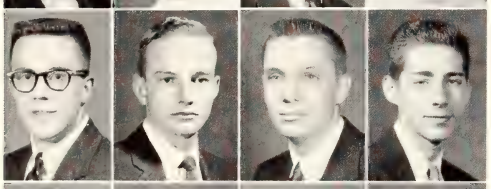

Horton
Hosler
Hostetler, C.
Hostetler, N.

HORTON, DAVID L. - Wichita, *Junior in Engineering and Architecture.* HOSLER, DARRELL M. - Beloit, *Junior in Engineering and Architecture.* HOSTETLER, CHARLES H. - Manhattan, *Freshman in Arts and Sciences.* HOSTETLER, NORMAN H. - Hillsboro, *Freshman in Arts and Sciences.*

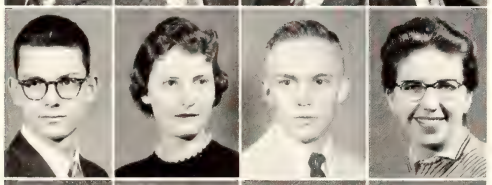

Hotchkiss, D.
Hotchkiss, J.
Hotz
Houghland, M.

HOTCHKISS, DAVID A. - Shelbyville, Ind., *Freshman in Engineering and Architecture.* HOTCHKISS, JO-ANN - Schenectady, N. Y., *Junior in Arts and Sciences.* HOTZ, RICHARD W. - Almena, *Sophomore in Agriculture.* HOUGHLAND, MARY F. - Great Bend, *Junior in Arts and Sciences.*

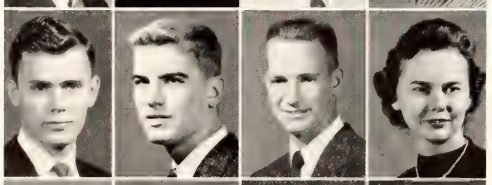

Houghland, R.
House
Houser
Houston

HOUGHLAND, ROBERT L. - Great Bend, *04 in Engineering and Architecture.* HOUSE, JACK - Olathe, *Sophomore in Agriculture.* HOUSER, WALLACE D. - Columbus, *Sophomore in Agriculture.* HOUSTON, PHYLLIS M. - Kansas City, *Sophomore in Home Economics.*

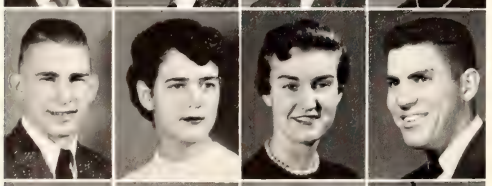

Houtman
Howard
Howell, K.
Howell, R.

HOUTMAN, KENNETH E. - Kansas City, *02 in Engineering and Architecture.* HOWARD, NANCY L. - Topeka, *Junior in Arts and Sciences.* HOWELL, KAREN J. - Wichita, *Sophomore in Arts and Sciences.* HOWELL, ROBERT M. - Croft, *Sophomore in Agriculture.*

Howes
Hoyt, O.
Hoyt, P.
Hubbard

HOWES, TERRY G. - Whiting, *Freshman in Engineering and Architecture.* HOYT, O. LEE - Blue Rapids, *Junior in Engineering and Architecture.* HOYT, PHYLLIS E. - Brewster, *Sophomore in Arts and Sciences.* HUBBARD, JACQUELINE - Kansas City, *Freshman in Arts and Sciences.*

HUBBELL, CARL L. - Bellefont, *Freshman in Arts and Sciences.* HUBBS, MAURICE L. - Dorrance, *Freshman in Arts and Sciences.* HUBER, CAROLYN - Junction City, *Freshman in Arts and Sciences.* HUBER, DUANE A. - El Dorado, *Sophomore in Engineering and Architecture.*

HUDELSON, NICHOLAS V. - Pomona, *Sophomore in Agriculture.* HUDIBURG, CAROL A. - Independence, *Sophomore in Arts and Sciences.* HUEBNER, GLEN A. - Bushton, *Freshman in Arts and Sciences.* HUEFTLE, KATHERINE M. - Oakley, *Freshman in Arts and Sciences.*

HUEFTLE, MARK E. - Oakley, *Sophomore in Agriculture.* HUFF, BARBARA A. - Toronto, *Freshman in Arts and Sciences.* HUGHBANKS, JAMES R. - Attica, *Junior in Agriculture.* HUGHES, CAROL A. - Lyons, *Sophomore in Arts and Sciences.*

HUGHES, GARY E. - Lyons, *Junior in Engineering and Architecture.* HUMBERT, DONALD W. - Wellington, *Sophomore in Agriculture.* HUMBURG, CAROLYN L. - LaCrosse, *Freshman in Arts and Sciences.* HUMES, RICHARD V. - Independence, *Junior in Engineering and Architecture.*

HUNDLEY, GERALD W. - Horton, *Freshman in Engineering and Architecture.* HUNDLEY, SHIRLEY I. - Horton, *Junior in Home Economics.* HUNT, MARGARET A. - Riley, *Junior in Arts and Sciences.* HUNTER, HARLAN L. - Labette, *Junior in Agriculture.*

HUNTER, PATRICIA A. - Kansas City, Mo., *Sophomore in Arts and Sciences.* HURT, CAROL L. - Hays, *Freshman in Arts and Sciences.* HURTIG, LOWELL L. - Wichita, *Freshman in Arts and Sciences.* HURTT, KAY E. - McDonald, *Freshman in Home Economics.*

HUTCHESON, MARTHA L. - Olathe, *Sophomore in Home Economics.* HUTCHINS, MELVIN D. - Scott City, *Junior in Agriculture.* HUTCHISON, HARROLD - Wichita, *Sophomore in Engineering and Architecture.* HUTCHISON, SHARON L. - Everest, *Freshman in Arts and Sciences.*

HUTTON, HARRY A. - Kansas City, *Junior in Engineering and Architecture.* HYLTON, KENNETH W. - Overbrook, *Sophomore in Agriculture.* HYNDMAN, HENRY H. - Wichita, *Freshman in Engineering and Architecture.* IHRIG, LARRY L. - Goodland, *Freshman in Engineering and Architecture.*

IJAMS, CLAYTON D. - Topeka, *Sophomore in Engineering and Architecture.* INGERLY, KENNETH R. - Irvine, *Junior in Engineering and Architecture.* INGLE, SARA F. - Wichita, *Sophomore in Arts and Sciences.* INMAN, PAUL F. - Salina, *Sophomore in Engineering and Architecture.*

These two skunks thrive in the small animal collection in the old Veterinary building. They are treated as pets.

Intermill
Irvine, J.
Irvine, N.
Irvine, R.

INTERMILL, RONALD W. - Mankato, *Sophomore in Arts and Sciences.* IRVINE, JANIS J. - Stafford, *Sophomore in Arts and Sciences.* IRVINE, NANCY J. - Manhattan, *Sophomore in Arts and Sciences.* IRVINE, RICHARD R. - Manhattan, *Freshman in Agriculture.*

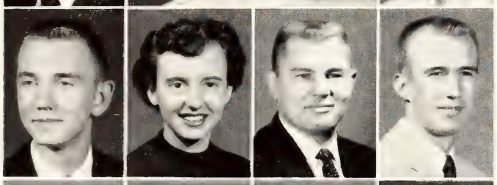

Irwin, B.
Irwin, M.
Irwin, R.
Isaacson

IRWIN, BRUCE B. - Kansas City, *Sophomore in Engineering and Architecture.* IRWIN, MARILYN J. - St. Louis, Mo., *Sophomore in Arts and Sciences.* IRWIN, ROBERT D. - Fairview, *Freshman in Engineering and Architecture.* ISAACSON, LOREN D. - Scandia, *Sophomore in Agriculture.*

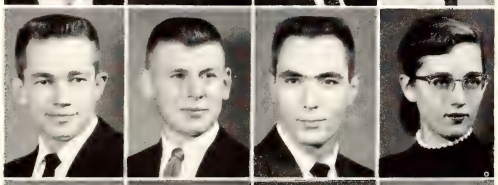

Isch, F.
Isch, J.
Ives
Izard

ISCH, FRED C. - Gridley, *Freshman in Engineering and Architecture.* ISCH, JON F. - Morrill, *Sophomore in Agriculture.* IVES, ROBERT M. - Topeka, *Sophomore in Agriculture.* IZARD, JUDITH C. - Dallas, Texas, *Freshman in Arts and Sciences.*

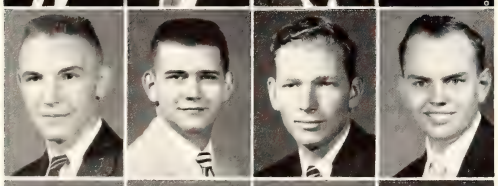

Jaax
Jackson, D. C.
Jackson, D. N.
Jackson, K.

JAAX, ALFRED D. - Conway Springs, *Sophomore in Arts and Sciences.* JACKSON, DENIS C. - Holton, Ill., *Junior in Agriculture.* JACKSON, DWIGHT N. - Rose, *Sophomore in Agriculture.* JACKSON, KEITH J. - Valley Falls, *Junior in Arts and Sciences.*

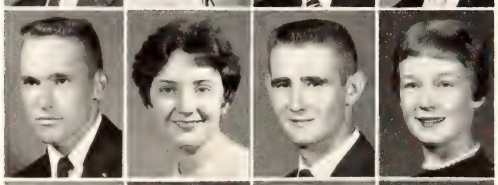

Jackson, N.
Jackson, S.
Jacobs, C.
Jacobs, Joanne

JACKSON, NORMAN E. - Palco, *Sophomore in Engineering and Architecture.* JACKSON, S. JAN - Newton, *Sophomore in Arts and Sciences.* JACOBS, CURTIS L. - Potwin, *Sophomore in Engineering and Architecture.* JACOBS, JOANNE - Kansas City, *Freshman in Arts and Sciences.*

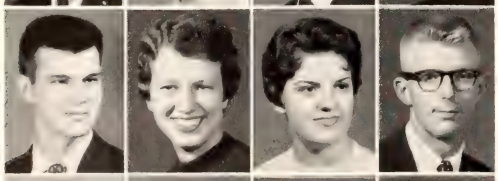

Jacobs, J. R.
Jahnke
James C.
James, V.

JACOBS, JOHN R. - Emporia, *Sophomore in Engineering and Architecture.* JAHNKE, MARGUERITE G. - Junction City, *Junior in Arts and Sciences.* JAMES, CAROLYN J. - Wichita, *Sophomore in Arts and Sciences.* JAMES, VERYL R. - Clay Center, *Sophomore in Agriculture.*

Jamison
Jankowitz
Janne
Janzen

JAMISON, ALONZO E. - Kansas City, *Sophomore in Arts and Sciences.* JANKOWITZ, ALBERT - Ness City, *Sophomore in Engineering and Architecture.* JANNE, JACK E. - Great Bend, *Junior in Engineering and Architecture.* JANZEN, JOEL D. - Hillsboro, *Freshman in Engineering and Architecture.*

Jarchow Jaro Jasim Jasper Jedwabny Jeffers Jeffery Jennings Jennison
Jensen Jessop Jester Jewett Jilka Joffray John Johns Johnson, A.

JARCHOW, DONALD F. - Oshkosh, Nebr., *Junior in Veterinary Medicine.* JARO, JACK D. - Fort Scott, *Sophomore in Engineering and Architecture.* JASIM, ABDUL J. - Iraq, *Junior in Agriculture.* JASPER, HERMAN F. - Cawker City, *Freshman in Agriculture.* JEDWABNY, ROBERT L. - Menasha, Wisc., *Junior in Arts and Sciences.* JEFFERS, KEITH W. - Lincoln, *Freshman in Engineering and Architecture.* JEFFERY, STEPHEN R. - Cleveland, Ohio, *Freshman in Agriculture.* JENNINGS, RICHARD M. - Wichita, *Freshman in Engineering and Architecture.* JENNISON, DONALD P. - LaCrosse, *Sophomore in Arts and Sciences.*

JENSEN, JANIS L. - Kansas City, *Junior in Arts and Sciences.* JESSOP, FRANK D. - Lyndon, *Junior in Arts and Sciences.* JESTER, JAN E. - Webb City, Mo., *Junior in Engineering and Architecture.* JEWETT, LORETTA J. - Halstead, *Sophomore in Home Economics.* JILKA, DANIEL L. - Delphos, *Sophomore in Engineering and Architecture.* JOFFRAY, CAROLE S. - Junction City, *Freshman in Home Economics.* JOHN, EDWARD S. - Kansas City, *Sophomore in Veterinary Medicine.* JOHNS, CHARLES J. - St. George, *Freshman in Arts and Sciences.* JOHNSON, ADELIA A. - Wichita, *Sophomore in Home Economics.*

JOHNSON, BARBARA A. - Belleville, *Freshman in Arts and Sciences.* JOHNSON, BETTY L. - Viola, *Sophomore in Home Economics.* JOHNSON, CHARLES B. - Concordia, *Junior in Engineering and Architecture.* JOHNSON, CHARLES W. - Oberlin, *Freshman in Agriculture.* JOHNSON, COLLEEN R. - St. Louis, Mo., *Junior in Arts and Sciences.* JOHNSON, DENNIS R. - McPherson, *Junior in Engineering and Architecture.* JOHNSON, GENE W. - Erie, *Sophomore in Engineering and Architecture.* JOHNSON, HENRY W. - Leavenworth, *03 in Engineering and Architecture.* JOHNSON, JAMES L. - O'Neill, Nebr., *Freshman in Arts and Sciences.*

JOHNSON, JEROLD F. - Hutchinson, *Freshman in Arts and Sciences.* JOHNSON, JEROME J. - Salina, *Sophomore in Arts and Sciences.* JOHNSON, JOHN L. - Prairie Village, *Freshman in Engineering and Architecture.* JOHNSON, JOHN R. - Oakley, *Junior in Agriculture.* JOHNSON, JOHN W. - Cleburne, *Junior in Veterinary Medicine.* JOHNSON, JOSEPH A. - Hutchinson, *Junior in Engineering and Architecture.* JOHNSON, JOSEPH P. - Kansas City, *Sophomore in Arts and Sciences.* JOHNSON, KARL L. - Abilene, *Sophomore in Arts and Sciences.* JOHNSON, KENNETH D. - Atchison, *Freshman in Agriculture.*

Johnson, B. A. Johnson, B. L. Johnson, C. B. Johnson, C. W. Johnson, C. R. Johnson, D. Johnson, G. Johnson, H. Johnson, J.
Johnson, J. F. Johnson, J. J. Johnson, J. L. Johnson, J. R. Johnson, J. W. Johnson, J. A. Johnson, J. P. Johnson, K. L. Johnson, K. D.

Johnson, L. L.
Johnson, Larry M.
Johnson, Lillian M.
Johnson, L. E.

Johnson, L. J.
Johnson, L. D.
Johnson, M. E.
Johnson, N. E.

Johnson, N. L.
Johnson, P. A.
Johnson, P. N.
Johnson, R. R.

Johnson, Richard L.
Johnson, Robert L.
Johnson, S. D.
Johnson, S. C.

Johnson, T.
Johnston, E.
Johnston, J.
Johnston, T.

Joines
Jones, Barbara J.
Jones, Beatrice J.
Jones, D.

Jones, H.
Jones, J. L.
Jones, J. J.
Jones, L.

Jones, M.
Jones, Ralph
Jones, R. W.
Jones, R. A.

Jones, S.
Jones, W.
Jordan
Julian

JOHNSON, LARRY L. - Bridgeport, *Sophomore in Agriculture.* JOHNSON, LARRY M. - Burdick, *Sophomore in Engineering and Architecture.* JOHNSON, LILLIAN M. - Clearwater, *Freshman in Engineering and Architecture.* JOHNSON, LINDA E. - Waterville, *Freshman in Home Economics.*

JOHNSON, LOREN J. - Burdick, *Freshman in Engineering and Architecture.* JOHNSON, LOWELL D. - Manhattan, *Freshman in Engineering and Architecture.* JOHNSON, MARVIN E. - Lindsborg, *Freshman in Agriculture.* JOHNSON, NANCY E. - Dodge City, *Freshman in Arts and Sciences.*

JOHNSON, NANCY L. - Wichita, *Sophomore in Arts and Sciences.* JOHNSON, PATRICIA A. - Falls City, Nebr., *Junior in Home Economics.* JOHNSON, PAUL N. - Chanute, *Freshman in Arts and Sciences.* JOHNSON, RHONDA R. - Larned, *Junior in Arts and Sciences.*

JOHNSON, RICHARD L. - Norton, *Freshman in Arts and Sciences.* JOHNSON, ROBERT L. - Ballston, N. Y., *Freshman in Engineering and Architecture.* JOHNSON, STANLEY D. - South Haven, *Freshman in Veterinary Medicine.* JOHNSON, SUE C. - Wichita, *Sophomore in Arts and Sciences.*

JOHNSON, THOMAS A. - Osage City, *Sophomore in Engineering and Architecture.* JOHNSTON, ELSIE B. - Dighton, *Junior in Arts and Sciences.* JOHNSTON, JOYCE E. - Wichita, *Sophomore in Arts and Sciences.* JOHNSTON, TOM G. - Kansas City, *Junior in Agriculture.*

JOINES, LYNNE V. - Topeka, *Junior in Arts and Sciences.* JONES, BARBARA J. - Manhattan, *Junior in Arts and Sciences.* JONES, BEATRICE J. - Manhattan, *Junior in Arts and Sciences.* JONES, D. CRAIG - Larned, *Sophomore in Arts and Sciences.*

JONES, HARRY D. - Salina, *Junior in Engineering and Architecture.* JONES, JACQUELINE L. - Kansas City, Mo., *Sophomore in Arts and Sciences.* JONES, JERRY J. - Hutchinson, *Freshman in Engineering and Architecture.* JONES, LARRY L. - Hutchinson, *Sophomore in Engineering and Architecture.*

JONES, MINA E. - Ft. Scott, *Freshman in Home Economics.* JONES, RALPH - Mission, *Freshman in Engineering and Architecture.* JONES, RAMON W. - Leavenworth, *Junior in Engineering and Architecture.* JONES, RICHARD A. - Hutchinson, *Sophomore in Arts and Sciences.*

JONES, SIDNEY R. - Leavenworth, *Sophomore in Arts and Sciences.* JONES, WILLIAM R. - Washington, *Junior in Engineering and Architecture.* JORDAN, MARY A. - Altamont, *Freshman in Home Economics.* JULIAN, GRETA L. - Johnson, *Freshman in Arts and Sciences.*

JUNGHANS, DAVID D. - Junction City, *Freshman in Arts and Sciences.* JURENKA, FRANK D. - Holyrood, *Sophomore in Engineering and Architecture.* JURY, ROBERT S. - Topeka, *Sophomore in Agriculture.* JUST, DELBERT E. - Marion, *Freshman in Arts and Sciences.*

KAIL, RICHARD L. - St. Francis, *Sophomore in Arts and Sciences.* KALM, RAYMOND H. - Garland, *Sophomore in Arts and Sciences.* KALOUS, DOROTHY A. - Manhattan, *Sophomore in Arts and Sciences.* KALOUS, MARILYN J. - Manhattan, *Junior in Home Economics.*

KAMERMAN, HERMAN T. - Brooklyn, N. Y., *Freshman in Arts and Sciences.* KANAWYER, RICHARD M. - Milford, *Freshman in Arts and Sciences.* KARLEN, LARRY R. - Columbia, S. D., *Sophomore in Agriculture.* KARNOPP, GARY M. - Utica, Nebr., *Freshman in Arts and Sciences.*

KARR, GERALD L. - Emporia, *Junior in Agriculture.* KARST, GARY G. - Great Bend, *02 in Engineering and Architecture.* KASHNER, JOE - Lebanon, Ind., *Sophomore in Arts and Sciences.* KASTNER, WILLIAM D. - Salina, *Freshman in Engineering and Architecture.*

KAUFMAN, CAROL J. - Moundridge, *Junior in Arts and Sciences.* KAUFMAN, DALE E. - Gridley, *Sophomore in Engineering and Architecture.* KAY, FRANCIS G. - Wells, *Freshman in Arts and Sciences.* KAY, GARY L. - Wells, *Sophomore in Agriculture.*

KEANE, CAROLYN - Kansas City, *Freshman in Arts and Sciences.* KECK, FRANCES M. - Prairie Village, *Sophomore in Arts and Sciences.* KEEFER, KENNETH L. - Manhattan, *Freshman in Arts and Sciences.* KEELER, ORVILLE A. - Ellinwood, *Freshman in Engineering and Architecture.*

KEENER, DARRELL E. - Olmitz, *Sophomore in Agriculture.* KEIF, SHARON R. - Wichita, *Freshman in Home Economics.* KEIL, SANDRA M. - Kansas City, *Freshman in Arts and Sciences.* KEITH, CHESTER L. - Iola, *Junior in Arts and Sciences.*

Steady now, take your time. It's a crucial moment during a billiard game in the games area of the K-State Union.

Junghans
Jurenka
Jury
Just

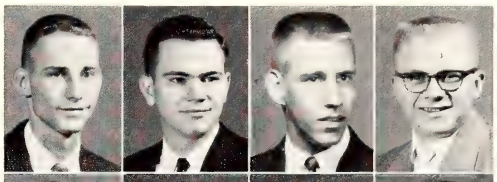

Kail
Kalm
Kalous, D.
Kalous, M.

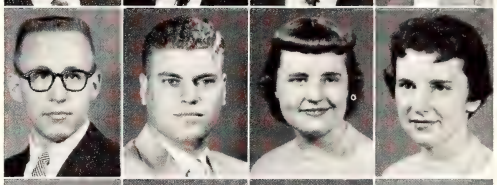

Kamerman
Kanawyer
Karlen
Karnopp

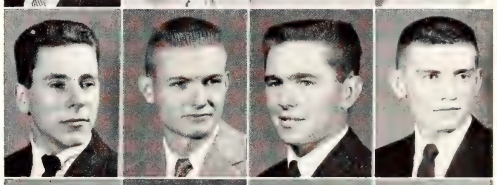

Karr
Karst
Kashner
Kastner

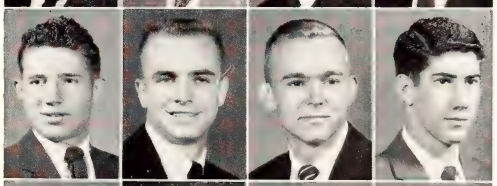

Kaufman, C.
Kaufman, D.
Kay, F.
Kay, G.

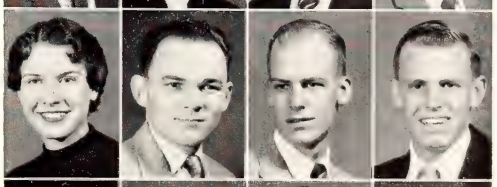

Keane
Keck
Keefer
Keeler

Keener
Keif
Keil
Keith

Keller, L. Keller, M. Kelley, D. Kelley, R. K. Kelley, R. W. Kellogg Kemper Kendall Kenison
Kennedy, J. Kennedy, N. Kennedy, R. Kepley Kerber Kershaw Kesinger Kesler Kethcart

underclassmen: kel-koh

KELLER, LA DONNA B. - Ellis, *Freshman in Arts and Sciences.* KELLER, MARYANNE - Garden City, *Freshman in Home Economics.* KELLEY, DENNIS R. - Chapman, *Freshman in Arts and Sciences.* KELLEY, ROBERT K. - Belleville, *Junior in Arts and Sciences.* KELLEY, ROBERT W. - Hoyt, *Sophomore in Engineering and Architecture.* KELLOGG, CAROL M. - Stockton, *Sophomore in Home Economics.* KEMPER, KEITH D. - Alliance, Nebr., *Sophomore in Arts and Sciences.* KENDALL, DENISE D. - Manhattan, *Freshman in Arts and Sciences.* KENISON, DANETTE S. - Salina, *Junior in Home Economics.*

KENNEDY, JOHN L. - Iola, *Sophomore in Engineering and Architecture.* KENNEDY, NOLAN T. - Beloit, *Freshman in Arts and Sciences.* KENNEDY, RAY D. - Oberlin, *Sophomore in Engineering and Architecture.* KEPLEY, LARRY R. - Ulysses, *Freshman in Agriculture.* KERBER, JOYCE A. - Minneapolis, Minn., *Freshman in Home Economics.* KERSHAW, J. DAN - Manhattan, *Freshman in Arts and Sciences.* KESINGER, DONALD A. - White Hall, Ill., *Freshman in Agriculture.* KESLER, JOEL R. - Kansas City, Mo., *Freshman in Engineering and Architecture.* KETHCART, BARBARA A. - Beloit, *Sophomore in Arts and Sciences.*

KETTER, WILLIAM E. - Osborne, *Junior in Veterinary Medicine.* KEYSE, NORMAN V. - Scott City, *Junior in Agriculture.* KIDD, MARY J. - Fredonia, *Freshman in Home Economics.* KIDD, ROBERT D. - Liberal, *Sophomore in Engineering and Architecture.* KIDDOO, CHARLES N. - Kismet, *Sophomore in Engineering and Architecture.* KIENTZ, CHARLES O. - Manhattan, *Freshman in Arts and Sciences.* KIHN, CAROLYN A. - Ellsworth, *Sophomore in Arts and Sciences.* KILIAN, LARRY D. - Russell, *Freshman in Agriculture.* KILLIAN, WINIFRED A. - Junction City, *Sophomore in Arts and Sciences.*

KILPATRICK, PATRICIA - Ellinwood, *Sophomore in Home Economics.* KIMBERLIN, RICHARD R. - Clay Center, *Freshman in Arts and Sciences.* KIMES, MARY L. - Dodge City, *Junior in Arts and Sciences.* KINDALL, FERNE I. - Norton, *Sophomore in Home Economics.* KING, CAROL L. - Wichita, *Junior in Arts and Sciences.* KING, CONNIE S. - Wichita, *Junior in Home Economics.* KING, DANIEL C. - Salina, *Freshman in Veterinary Medicine.* KING, DON W. - Glasco, *Freshman in Arts and Sciences.* KING, EMILY D. - Hutchinson, *Sophomore in Arts and Sciences.*

Ketter Keyse Kidd, M. Kidd, R. Kiddoo Kientz Kihn Kilian Killian
Kilpatrick Kimberlin Kimes Kindall King, C. L. King, C. S. King, D. C. King, D. W. King, E.

KING, GARY W. - Holton, *Sophomore in Agriculture.* KING, JAY D. - McPherson, *Freshman in Engineering and Architecture.* KING, TOMMY G. - Douglass, *Sophomore in Engineering and Architecture.* KINTIGH, JERRY L. - Norton, *Freshman in Agriculture.*

KIPPENBERGER, THOMAS - Dighton, *Sophomore in Arts and Sciences.* KIPPLE, FRANK P. - Long Island, *Junior in Engineering and Architecture.* KIRK, JOAN E. - Eureka, *Freshman in Arts and Sciences.* KIRTLAND, RUTH S. - Hays, *Junior in Arts and Sciences.*

KIRTON, KATHERINE L. - LaHarpe, *Junior in Home Economics.* KISER, ROBERT K. - Delphos, *Freshman in Arts and Sciences.* KISSICK, ROBERT M. - Kansas City, *Sophomore in Engineering and Architecture.* KITCHING, RICHARD S. - Newton, *Freshman in Engineering and Architecture.*

KITE, BEVERLEY L. - Bird City, *Freshman in Home Economics.* KITTERMAN, JOHN H. - Manhattan, *Sophomore in Arts and Sciences.* KLECAN, CAROL A. - Kansas City, Mo., *Junior in Arts and Sciences.* KLECAN, KATHRYN J. - Kansas City, Mo., *Freshman in Arts and Sciences.*

KLEIN, DARWIN K. - Lucas, *Freshman in Arts and Sciences.* KLING, KAY A. - Council Grove, *Sophomore in Arts and Sciences.* KLUSMEYER, LOUIS F. - Galesburg, Ill., *Sophomore in Engineering and Architecture.* KNAPPENBERGER, TOM E. - Olathe, *Freshman in Arts and Sciences.*

KNEPPER, ELMER D. - Kansas City, Mo., *04 in Engineering and Architecture.* KNEPPER, LOUELLA J. - Kansas City, Mo., *Junior in Arts and Sciences.* KNEWTSON, HAROLD D. - Altamont, *Freshman in Agriculture.* KNIGHT, BARBARA F. - Manhattan, *Junior in Arts and Sciences.*

KNIGHT, JANE E. - Sedalia, Mo., *Freshman in Arts and Sciences.* KNOCHE, DONNA J. - Stafford, *Junior in Home Economics.* KNOCHE, LARRY L. - Hillsdale, *Sophomore in Arts and Sciences.* KNOWLES, STANLEY W. - Great Bend, *Sophomore in Engineering and Architecture.*

KNOWLES, TERRY L. - Great Bend, *Freshman in Arts and Sciences.* KNOX, SHARON K. - Leon, *Sophomore in Arts and Sciences.* KOCH, KEITH D. - Mitchell, S. D., *Sophomore in Engineering and Architecture.* KOCH, WILLIAM G. - Haven, *Junior in Arts and Sciences.*

KOCHER, MARLIN E. - Onaga, *Freshman in Agriculture.* KOCHNER, JOHN P. - Fairview, *Sophomore in Arts and Sciences.* KOERNER, JEAN A. - Evansville, Ind., *Sophomore in Home Economics.* KOHMAN, FRED H. - Hope, *Freshman in Engineering and Architecture.*

King, G.
King, J.
King, T.
Kintigh

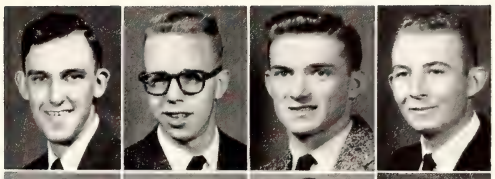

Kippenberger
Kipple
Kirk
Kirtland

Kirton
Kiser
Kissick
Kitching

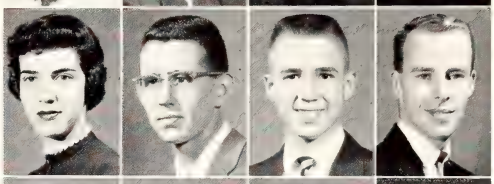

Kite
Kitterman
Klecan, C.
Klecan, K.

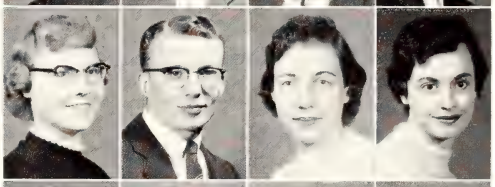

Klein
Kling
Klusmeyer
Knappen-
berger

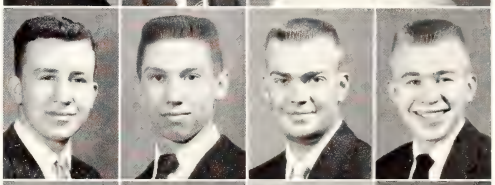

Knepper, E.
Knepper, L.
Knewtson
Knight, B.

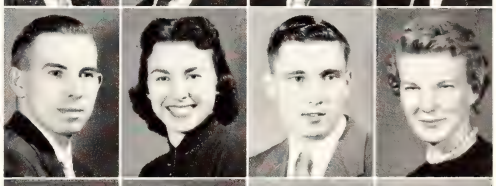

Knight, J.
Knoche, D.
Knoche, L.
Knowles, S.

Knowles, T.
Knox
Koch, K.
Koch, W.

Kocher
Kochner
Koerner
Kohman

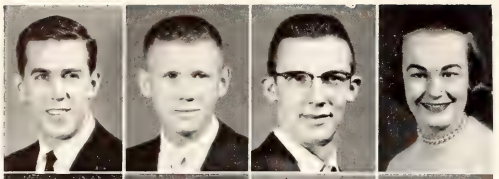

Kolb
Kolde
Konzem
Koon, K.

KOLB, HERBERT R. - Kansas City, Mo., *Freshman in Arts and Sciences.* KOLDE, JAMES H. - Wichita, *Freshman in Engineering and Architecture.* KONZEM, ROBERT R. - Beloit, *Freshman in Agriculture.* KOON, KATHRYN E. - Manhattan, *Junior in Arts and Sciences.*

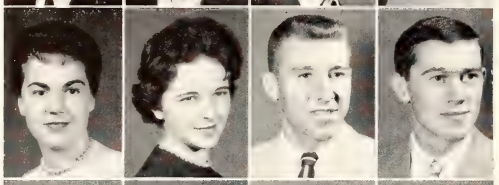

Koon, S.
Kope
Kopf, M.
Kopf, R.

KOON, S. DIANE - Manhattan, *Sophomore in Home Economics.* KOPE, MARGARET E. - Great Bend, *Freshman in Arts and Sciences.* KOPF, MELVIN L. - Beverly, *Freshman in Engineering and Architecture.* KOPF, ROYCE D. - Beverly, *Junior in Engineering and Architecture.*

Korbe
Kordus
Korinek
Koss

KORBE, DONALD D. - Hays, *Junior in Engineering and Architecture.* KORDUS, JOAN - Milwaukee, Wis., *Freshman in Arts and Sciences.* KORINEK, CAROL A. - Ellsworth, *Freshman in Arts and Sciences.* KOSS, JOHN S. - Cimarron, *Junior in Engineering and Architecture.*

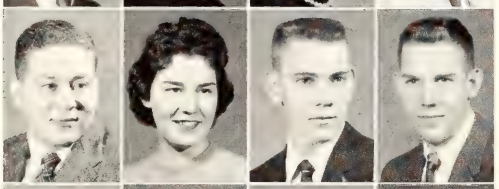

Kossover
Kraft
Kramer
Kranz

KOSSOVER, CALVIN - Salem, Mass., *Freshman in Arts and Sciences.* KRAFT, JANICE M. - Overland Park, *Junior in Home Economics.* KRAMER, HENRY E. - Nashville, *Junior in Engineering and Architecture.* KRANZ, KENNETH R. - Overland Park, *Freshman in Agriculture.*

Kratzer
Kraus, R. L.
Kraus, R. K.
Kretzmeier

KRATZER, DONALD K. - Geneseo, *Sophomore in Agriculture.* KRAUS, ROBERTA L. - Garden City, *Freshman in Arts and Sciences.* KRAUS, ROGER K. - Wichita, *Sophomore in Arts and Sciences.* KRETZMEIER, BETTY W. - Prairie Village, *Junior in Arts and Sciences.*

Krey
Krizman
Kroell
Krone

KREY, GAILYNN C. - Montezuma, *Junior in Arts and Sciences.* KRIZMAN, ROBERT E. - Kansas City, *Sophomore in Arts and Sciences.* KROELL, JUDIE L. - Manhattan, *Freshman in Arts and Sciences.* KRONE, JAMES V. - Delphos, *Junior in Veterinary Medicine.*

Kronvall
Kruckenberg
Krueger
Kubik

KRONVALL, NORMAN H. - Winona, *Sophomore in Arts and Sciences.* KRUCKENBERG, LARRY - Great Bend, *Freshman in Arts and Sciences.* KRUEGER, CHARLES K. - Leavenworth, *Freshman in Agriculture.* KUBIK, DOROTHY J. - Caldwell, *Junior in Arts and Sciences.*

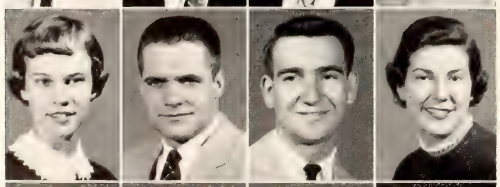

Kufahl
Kugelman
Kugler, H.
Kugler, J.

KUFAHL, MARILYN J. - Onaga, *Freshman in Home Economics.* KUGELMAN, WILLIAM B. - Hackettstown, N. J., *Freshman in Arts and Sciences.* KUGLER, HAROLD J. - Manhattan, *Junior in Veterinary Medicine.* KUGLER, JANET A. - Manhattan, *Junior in Home Economics.*

Kulp
Labarre
Ladd
Laddish

KULP, JAMES C. - Beloit, *Junior in Arts and Sciences.* LABARRE, GARY C. - Ottumwa, Iowa, *Junior in Arts and Sciences.* LADD, ELDON R. - Chanute, *Sophomore in Engineering and Architecture.* LADDISH, GEORGE P. - Kansas City, *Sophomore in Arts and Sciences.*

LAFFERTY, GARY L. - McPherson, *Freshman in Arts and Sciences.* LAFROMBOISE, CHERIE - Silver Lake, *Freshman in Arts and Sciences.* LAIR, J. MICHAEL - Piqua, *Junior in Agriculture.* LAIRD, CONSTANCE A. - Manhattan, *Sophomore in Arts and Sciences.*

LAKE, RHEA A. - Kansas City, *Sophomore in Home Economics.* LAMAR, RALPH D. - Salina, *Junior in Arts and Sciences.* LAMB, IMOGENE E. - Manhattan, *Freshman in Arts and Sciences.* LAMBERT, SHIRLEY A. - Wichita, *Junior in Arts and Sciences.*

LANDES, JOHN W. - Salina, *Freshman in Agriculture.* LANDIS, KEITH R. - Topeka, *Junior in Arts and Sciences.* LANE, AARON J. - Belleville, *Freshman in Engineering and Architecture.* LANG, LEROY A. - Norton, *Freshman in Agriculture.*

LANGE, NANCY A. - Kansas City, Mo., *Junior in Arts and Sciences.* LANGFORD, LAURA L. - Manhattan, *Junior in Arts and Sciences.* LANGSHAW, FRANCES L. - Salina, *Sophomore in Arts and Sciences.* LANK, DONALD J. - Lorraine, *Sophomore in Agriculture.*

LANSING, JAMES B. - Chase, *Sophomore in Engineering and Architecture.* LARKIN, BETTY J. - Admire, *Freshman in Arts and Sciences.* LARKIN, DARLENE A. - Ottawa, *Junior in Home Economics.* LARSEN, DELOYD B. - Hebron, Nebr., *Sophomore in Arts and Sciences.*

LARSON, CAROL B. - Athol, *Freshman in Home Economics.* LARSON, CHARLES W. - Princeton, Ill., *Junior in Agriculture.* LARSON, ERNEST W. - Clay Center, *Sophomore in Arts and Sciences.* LARSON, GRETCHEN A. - Concordia, *Freshman in Arts and Sciences.*

LARSON, KAREN F. - Holton, *Freshman in Engineering and Architecture.* LARUE, JOE N. - Alma, *Sophomore in Engineering and Architecture.* LASKEY, O. CHARLES - Garden City, *Junior in Arts and Sciences.* LASSMAN, GARRY W. - Humboldt, *Freshman in Engineering and Architecture.*

LAUXMAN, HELEN D. - Gypsum, *Sophomore in Home Economics.* LAVERENTZ, LARRY L. - Bendena, *Freshman in Agriculture.* LAWRENCE, GARY D. - Topeka, *03 in Engineering and Architecture.* LAWRENCE, ROBERT B. - Luray, *Junior in Agriculture.*

LAWSON, ILA F. - Norton, *Sophomore in Home Economics.* LAWSON, JIMMY D. - Sylvan Grove, *Sophomore in Agriculture.* LAWSON, LETA M. - Norton, *Junior in Home Economics.* LAWSON, ROBERT H. - Sylvan Grove, *Sophomore in Arts and Sciences.*

Student Health employees were busier than ever when flu epidemic hit campus the last of February and early March.

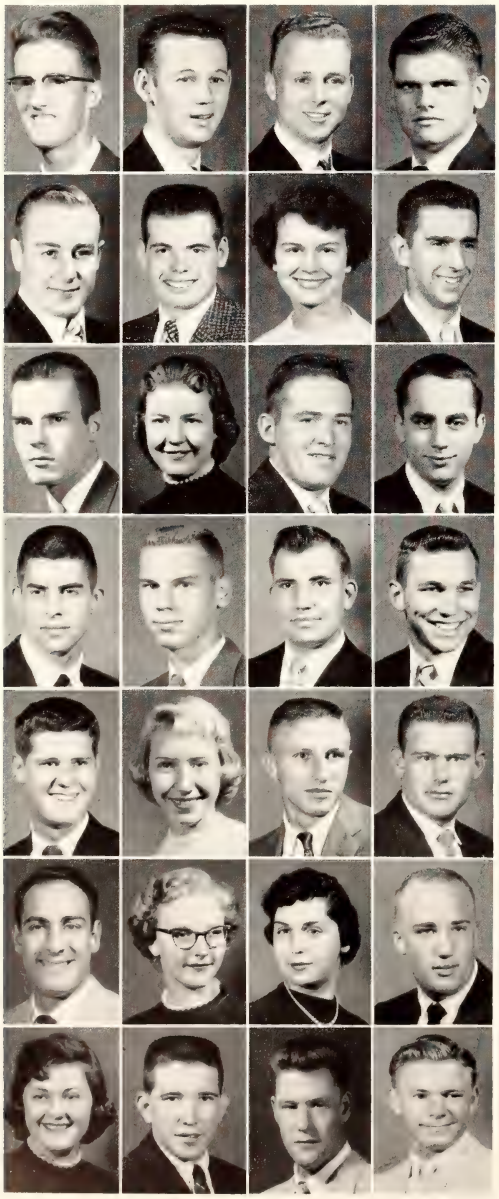

Lazarus, G.
Lazarus, L.
Lee, B.
Lee, J.

Lee, T.
Lehew
Lehman
Leiker

Leonard
Leonhard
Lesh
Leslie

Lester
Leuthold
Lewallen
Lewelling

Lewis, J. M.
Lewis, J. R.
Lewis, S.
Lewis, W.

Liebler
Light
Lillig
Lillis

Lilly
Lincoln, J.
Lincoln, R.
Lindberg

LAZARUS, GARY J. - Norwich, *Freshman in Engineering and Architecture.* LAZARUS, LEEMAN D. - El Dorado, *Freshman in Arts and Sciences.* LEE, BERNARD A. - Dunlap, *Freshman in Agriculture.* LEE, J. CHRIS - Salinas, Calif., *01 in Engineering and Architecture.*

LEE, TERRY E. - Olathe, *Junior in Engineering and Architecture.* LEHEW, HARRY D. - Hiawatha, *Freshman in Arts and Sciences.* LEHMAN, ARDITH A. - Topeka, *Sophomore in Home Economics.* LEIKER, RONALD - Ness City, *Sophomore in Engineering and Architecture.*

LEONARD, GERALD D. - Manhattan, *Junior in Engineering and Architecture.* LEONHARD, JOYCE A. - Lawrence, *Sophomore in Home Economics.* LESH, LARRY M. - Superior, Nebr., *Junior in Arts and Sciences.* LESLIE, RON D. - Wichita, *Sophomore in Arts and Sciences.*

LESTER, STEPHEN K. - Wichita, *Freshman in Arts and Sciences.* LEUTHOLD, LARRY D. - Bern, *Sophomore in Agriculture.* LEWALLEN, GLEN E. - Cawker City, *Sophomore in Arts and Sciences.* LEWELLING, JAMES D. - Delia, *Sophomore in Engineering and Architecture.*

LEWIS, JOHN M. - Concordia, *Sophomore in Engineering and Architecture.* LEWIS, JUDITH R. - Wichita, *Freshman in Arts and Sciences.* LEWIS, STANLEY E. - Wakefield, *Sophomore in Engineering and Architecture.* LEWIS, WALTER H. - Rock, *Junior in Agriculture.*

LIEBLER, ALAN J. - Manhattan, *Junior in Arts and Sciences.* LIGHT, BARBARA J. - Liberal, *Sophomore in Home Economics.* LILLIG, HELEN C. - Kansas City, *Sophomore in Arts and Sciences.* LILLIS, THOMAS M. - Kansas City, Mo., *Freshman in Engineering and Architecture.*

LILLY, JANICE M. - Mentor, *Freshman in Arts and Sciences.* LINCOLN, JULIUS F. - Topeka, *Freshman in Arts and Sciences.* LINCOLN, ROBERT C. - Port Washington, N. Y., *Freshman in Arts and Sciences.* LINDBERG, KEITH A. - Salina, *Freshman in Engineering and Architecture.*

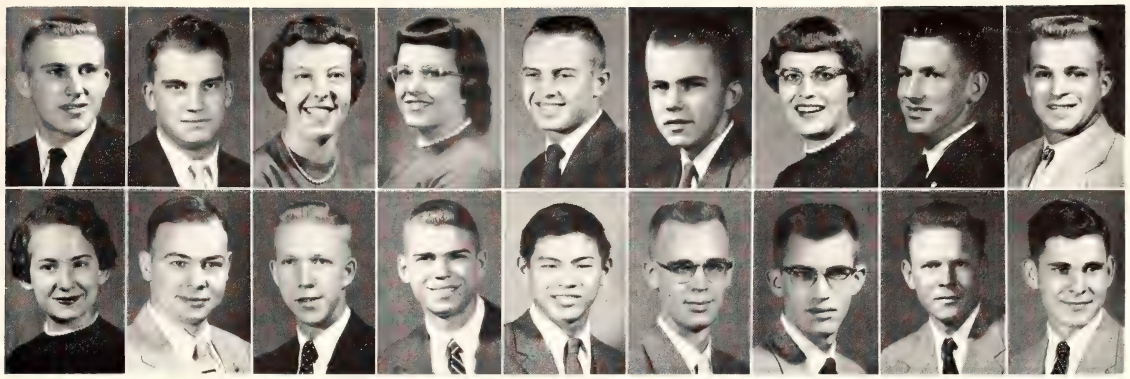

Lindbloom Lindburg Linder Lindley Lindquist Lindsay, J. Lindsay, P. Lingle Linnebur
Linville Lippe, D. Lippe, N. Lisher Liu Livingston, D. Livingston, R. Lobmeyer Lockard

LINDBLOOM, RICHARD C. - Osage City, *Freshman in Agriculture.* LINDBURG, R. NADON - Lucas, *Sophomore in Engineering and Architecture.* LINDER, KAY K. - Junction City, *Sophomore in Arts and Sciences.* LINDLEY, EVELYN M. - Hill City, *Junior in Arts and Sciences.* LINDQUIST, VAL V. - Erie, *Junior in Engineering and Architecture.* LINDSAY, JAMES P. - Manhattan, *Sophomore in Arts and Sciences.* LINDSAY, PATRICIA R. - Chase, *Freshman in Arts and Sciences.* LINGLE, CHARLES E. - Caney, *Freshman in Arts and Sciences.* LINNEBUR, ALAN A. - Cherryvale, *Junior in Agriculture.*

LINVILLE, SHARON S. - Kansas City, Mo., *Freshman in Arts and Sciences.* LIPPE, DWIGHT E. - Miltonvale, *Sophomore in Engineering and Architecture.* LIPPE, NOEL R. - Morganville, *Junior in Agriculture.* LISHER, JIMMY L. - Topeka, *Freshman in Arts and Sciences.* LIU, IRWIN K. - Hawaii, *Freshman in Arts and Sciences.* LIVINGSTON, DONALD G. - Marysville, *Freshman in Engineering and Architecture.* LIVINGSTON, RICHARD - Marysville, *Junior in Engineering and Architecture.* LOBMEYER, DAVID H. - Garden City, *Junior in Engineering and Architecture.* LOCKARD, DANIEL W. - Salina, *01 in Engineering and Architecture.*

LOECKLE, JANICE E. - McPherson, *Junior in Arts and Sciences.* LOFTUS, MARY F. - Olathe, *Sophomore in Home Economics.* LONDENE, CARL E. - Chapman, *Freshman in Arts and Sciences.* LONG, GLEN C. - Topeka, *Freshman in Arts and Sciences.* LONG, ROGENA J. - Wichita, *Sophomore in Arts and Sciences.* LONG, SUZANNA L. - Liberal, *Junior in Arts and Sciences.* LONGLEY, DAVE H. - Garden City, *Sophomore in Agriculture.* LONKER, DONALD W. - Medicine Lodge, *Junior in Agriculture.* LONKER, JAMES M. - Medicine Lodge, *Freshman in Agriculture.*

LOOBY, GEORGE P. - Middletown, Conn., *Junior in Veterinary Medicine.* LOOMIS, HAROLD I. - Fredonia, *Freshman in Agriculture.* LOSEKE, FRED W. - Gem, *Freshman in Engineering and Architecture.* LOUCKS, EARL D. - Frankfort, *Sophomore in Arts and Sciences.* LOUCKS, MARTIN J. - Neodesha, *Sophomore in Agriculture.* LOVE, PHYLLIS R. - Wichita, *Junior in Home Economics.* LOW, CYNTHIA J. - Leavenworth, *Sophomore in Arts and Sciences.* LOWDERMAN, JAN - Alhambra, Calif., *Junior in Arts and Sciences.* LOWE, BARBARA J. - Winfield, *Junior in Home Economics.*

Loeckle Loftus Londene Long, G. Long, R. Long, S. Longley Lonker, D. Lonker, J.
Looby Loomis Loseke Loucks, E. Loucks, M. Love Low Lowderman Lowe, B.

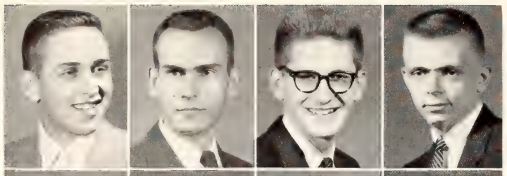

Lowe, D.
Lowell
Loyd
Luck

LOWE, DARRELL A. - Garden City, *Junior in Engineering and Architecture.* LOWELL, R. DEAN - Concordia, *Freshman in Arts and Sciences.* LOYD, DAVID P. - Wichita, *Sophomore in Arts and Sciences.* LUCK, GARY E. - Fort Scott, *Sophomore in Engineering and Architecture.*

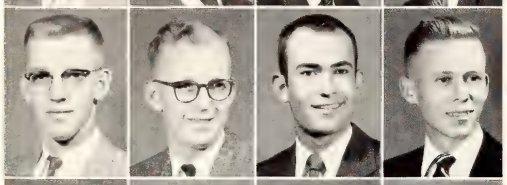

Luedders, L. H.
Luedders, L. W.
Luginsland
Lumb

LUEDDERS, LARRY H. - Ludell, *Freshman in Arts and Sciences.* LUEDDERS, LEROY W. - Ludell, *Junior in Arts and Sciences.* LUGINSLAND, RAE C. - Dunlap, *Sophomore in Agriculture.* LUMB, DALE R. - Manhattan, *Junior in Engineering and Architecture.*

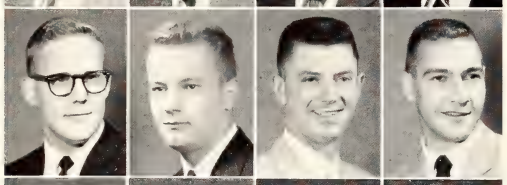

Lundgren, D. H.
Lundgren, D. E.
Lundgrin
Luthi

LUNDGREN, DANIEL H. - Topeka, *01 in Engineering and Architecture.* LUNDGREN, DONALD E. - Colby, *Sophomore in Arts and Sciences.* LUNDGRIN, NELSON E. - Lucas, *Junior in Engineering and Architecture.* LUTHI, ARVID D. - Wakefield, *Freshman in Engineering and Architecture.*

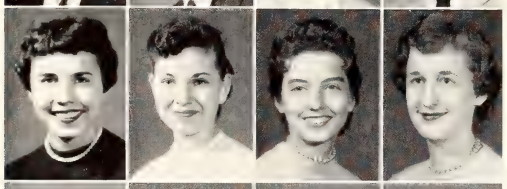

Lutz, H.
Lutz, L.
Lutz, P.
Lydick

LUTZ, HELEN D. - Sharon Springs, *Sophomore in Arts and Sciences.* LUTZ, LAURA L. - Wichita, *Freshman in Arts and Sciences.* LUTZ, PATRICIA A. - Manhattan, *Junior in Arts and Sciences.* LYDICK, JO ANN - Overland Park, *Sophomore in Home Economics.*

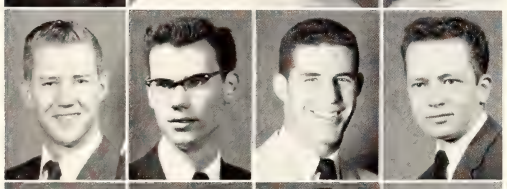

Lyell
Lygrisse
Lyle
Lyons

LYELL, RICHARD L. - Fulton, *Junior in Engineering and Architecture.* LYGRISSE, JAMES M. - Wichita, *Sophomore in Arts and Sciences.* LYLE, JAMES W. - Shawnee, *Sophomore in Engineering and Architecture.* LYONS, LOWELL J. - Overbrook, *Junior in Arts and Sciences.*

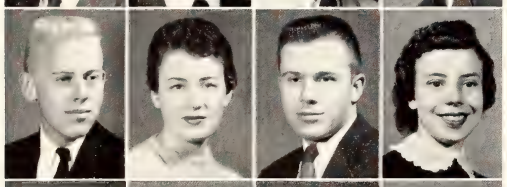

Lysell
MacDonald
Macek
MacFee, C.

LYSELL, JOHN E. - McPherson, *Sophomore in Engineering and Architecture.* MACDONALD, JULIE - Prairie Village, *Freshman in Home Economics.* MACEK, LEROY H. - Wilson, *Junior in Engineering and Architecture.* MACFEE, CLAUDINE B. - Lebanon, Nebr., *Freshman in Arts and Sciences.*

MacFee, G.
Macke
Mackender
Macy

MACFEE, GERALD P. - Oberlin, *Freshman in Arts and Sciences.* MACKE, L. M. - Baileyville, *Junior in Engineering and Architecture.* MACKENDER, DARYL B. - Riley, *Sophomore in Arts and Sciences.* MACY, JANET S. - Manhattan, *Freshman in Home Economics.*

Maddux
Madsen
Maggard
Magruder

MADDUX, LEROYCE A. - Deerfield, *Junior in Arts and Sciences.* MADSEN, JANET L. - Salina, *Sophomore in Home Economics.* MAGGARD, MICHAEL J. - Kansas City, Mo., *Junior in Engineering and Architecture.* MAGRUDER, EMMALEA - Mission, *Sophomore in Arts and Sciences.*

Mah
Mahanna
Mai
Maier

MAH, JIMMY - Topeka, *Freshman in Engineering and Architecture.* MAHANNA, GORDON K. - Hoxie, *Freshman in Engineering and Architecture.* MAI, BETTY J. - Garden City, *Freshman in Home Economics.* MAIER, JOHN E. - Hill City, *Junior in Engineering and Architecture.*

MAILEN, JAMES C. - Wichita, *Sophomore in Engineering and Architecture.* MAIN, ROBERT L. - Dodge City, *Sophomore in Engineering and Architecture.* MALEY, JIMIE G. - Hutchinson, *Sophomore in Engineering and Architecture.* MALIR, KENNETH C. - Wilson, *Sophomore in Arts and Sciences.*

MALL, JACLYN G. - Clay Center, *Freshman in Arts and Sciences.* MALL, ROBERT L. - Clay Center, *Sophomore in Arts and Sciences.* MALONE, GEORGE M. - Chase, *Sophomore in Arts and Sciences.* MANCHESTER, GERALD D. - Salina, *Junior in Engineering and Architecture.*

MANGELSDORF, H. IRENE - Kansas City, *Freshman in Arts and Sciences.* MANGUS, RICHARD T. - Goodland, *Freshman in Engineering and Architecture.* MANION, ANNE L. - Palco, *Junior in Arts and Sciences.* MANN, JUDITH L. - Prairie Village, *Freshman in Arts and Sciences.*

MAR, HOMER Y. - Junction City, *Freshman in Engineering and Architecture.* MARCUSON, RALPH C. - Oberlin, *Sophomore in Engineering and Architecture.* MARGHEIM, LAURICE M. - Ness City, *Sophomore in Arts and Sciences.* MARINER, JAMES L. - Kansas City, *Sophomore in Arts and Sciences.*

MARKLE, PHILIP W. - Lyons, *Freshman in Engineering and Architecture.* MARKLEY, RICHARD - Bennington, *Freshman in Engineering and Architecture.* MARNELL, JOSEPH P. - Jetmore, *Junior in Arts and Sciences.* MARQUARDT, CARL A. - Normal, Ill., *Sophomore in Arts and Sciences.*

MARSHALL, BARBARA - Denver, Colo., *Junior in Arts and Sciences.* MARSHALL, LLOYD C. - Cogville, Ore., *Junior in Agriculture.* MARSHALL, PHILIP H. - Spring Hill, *Sophomore in Arts and Sciences.* MARTELL, FREDERICK N. - Montpelier, Vt., *02 in Engineering and Architecture.*

MARTIN, C. COLLEEN - Columbus, *Freshman in Home Economics.* MARTEN, GERALD D. - Alma, *Sophomore in Agriculture.* MARTIN, GENE A. - Spring Hill, *Sophomore in Arts and Sciences.* MARTIN, KATHERINE J. - Opolis, *Freshman in Home Economics.*

Wintry days made K-Staters don heavy coats and gloves, but the cold still made them shiver as they trudged to class.

Mailen
Main
Maley
Malir

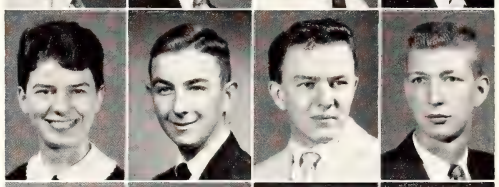

Mall, J.
Mall, R.
Malone
Manchester

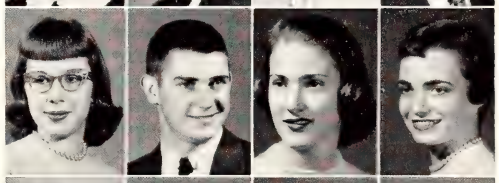

Mangelsdorf
Mangus
Manion
Mann

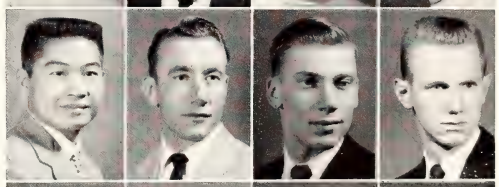

Mar
Marcuson
Margheim
Mariner

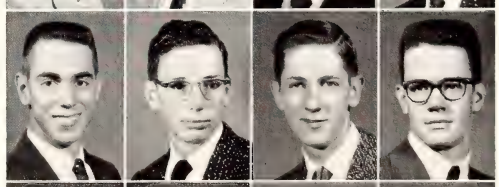

Markle
Markley
Marnell
Marquardt

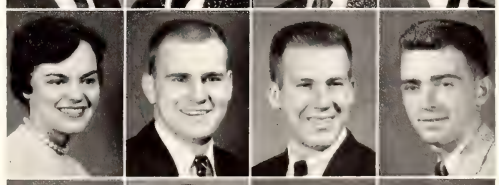

Marshall, B.
Marshall, L.
Marshall, P.
Martell

Martin, C.
Marten
Martin, G.
Martin, K.

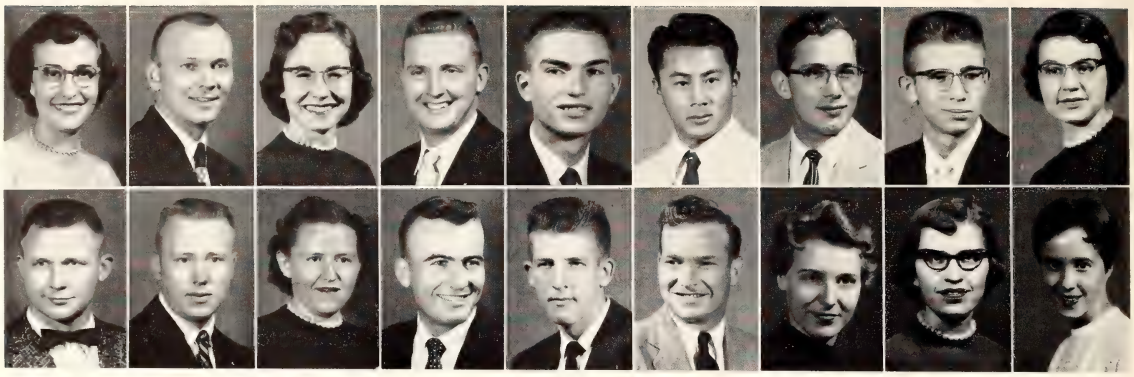

Martin, M. Mattingly | Martin, R. W. Mattson | Martin, R. M. Matzke | Mase Maurath | Mason Mayden | Matayoshi Mayne | Mathis Mays | Matson McAdams | Mattas McAuley

underclassmen: mar-mck

MARTIN, M. LYNNE - Topeka, *Freshman in Arts and Sciences.* MARTIN, ROBERT W. - McPherson, *Freshman in Engineering and Architecture.* MARTIN, ROSE MARY - Topeka, *Sophomore in Home Economics.* MASE, GERALD D. - St. John, *Junior in Engineering and Architecture.* MASON, WILLIAM L. - Moline, Ill., *Sophomore in Arts and Sciences.* MATAYOSHI, LARRY N. - Hawaii, *Freshman in Engineering and Architecture.* MATHIS, CHARLES L. - Coffeyville, *Sophomore in Engineering and Architecture.* MATSON, RANDOLPH C. - Wichita, *Freshman in Engineering and Architecture.* MATTAS, MARLENE B. - Wilson, *Sophomore in Arts and Sciences.*

MATTINGLY, RALPH D. - Wichita, *Junior in Engineering and Architecture.* MATTSON, MAX L. - Windom, *Freshman in Agriculture.* MATZKE, MARCELLA L. - Wheaton, *Sophomore in Arts and Sciences.* MAURATH, CLEMENT J. - Oakley, *Sophomore in Arts and Sciences.* MAYDEN, WALTER I. - Abilene, *Sophomore in Engineering and Architecture.* MAYNE, ANTON W. - Severy, *Freshman in Arts and Sciences.* MAYS, SANDRA H. - Smith Center, *Freshman in Arts and Sciences.* MCADAMS, SHIRLEY L. - Manhattan, *Freshman in Home Economics.* MCAULEY, MIRIAM G. - Shawnee, *Junior in Arts and Sciences.*

MCBRATNEY, WARREN S. - Centralia, *Freshman in Agriculture.* MCBRATNEY, WILLIAM F. - Salina, *Junior in Arts and Sciences.* MCCABE, CHARLES A. - Cottonwood Falls, *Freshman in Arts and Sciences.* MCCAIN, CAROLINE M. - McDonald, *Freshman in Home Economics.* MCCANDLESS, ALICE A. - Stafford, *Sophomore in Home Economics.* MCCANDLESS, ELIN K. - Cottonwood Falls, *Junior in Home Economics.* MCCANDLESS, RICHARD - Hutchinson, *Sophomore in Engineering and Architecture.* MCCARL, STEVEN R. - Junction City, *Freshman in Engineering and Architecture.* MCCAULEY, CURTIS L. - Emporia, *Sophomore in Veterinary Medicine.*

MCCLELLAND, PATRICIA - Colby, *Junior in Arts and Sciences.* MCCLELLAND, SHIRLEY - Colby, *Junior in Arts and Sciences.* MCCLENAHAN, PATSY N. - Clay Center, *Sophomore in Arts and Sciences.* MCCLENNY, DORIS E. - Valley Falls, *Sophomore in Home Economics.* MCCLURE, DAVID E. - Moline, *Freshman in Engineering and Architecture.* MCCLURE, DONALD A. - Wellington, *Junior in Engineering and Architecture.* MCCLURE, MICHAEL E. - Republic, *Freshman in Agriculture.* MCCOMB, JOHN G. - Topeka, *Sophomore in Arts and Sciences.* MCCONNELL, AURA E. - Coffeyville, *Freshman in Veterinary Medicine.*

McBratney, W .S. McClelland, P. | McBratney, W. F. McClelland, S. | McCabe McClenahan | McCain McClenny | McCandless, A. McClure, D. E. | McCandless, E. McClure, D. A. | McCandless, R. McClure, M. | McCarl McComb | McCauley McConnell, A.

McConnell, Winifred R. - Clay Center, *Freshman in Arts and Sciences.* McCormick, George L. - Bavaria, *Sophomore in Agriculture.* McCormick, James E. - Girard, *Junior in Engineering and Architecture.* McCosh, Carol L. - Abilene, *Freshman in Home Economics.*

McCourt, Thomas C. - Atchison, *Freshman in Engineering and Architecture.* McCoy, Edward A. - Sabetha, *Junior in Arts and Sciences.* McCoy, Kenneth E. - Wellington, *Sophomore in Engineering and Architecture.* McCoy, Mary E. - Hiawatha, *Sophomore in Home Economics.*

McCroskey, Janet L. - Kansas City, Mo., *Sophomore in Home Economics.* McCullough, K. Ray - Paola, *Freshman in Agriculture.* McCune, George P. - Chanute, *Freshman in Agriculture.* McCune, Ronald W. - Beloit, *Freshman in Agriculture.*

McDaniel, John B. - Abilene, *Junior in Arts and Sciences.* McDermott, Patricia - Richland, Wash., *Junior in Arts and Sciences.* McDonald, Lawrence D. - Kansas City, Mo., *Sophomore in Arts and Sciences.* McDonald, Robert E. - Larned, *Sophomore in Engineering and Architecture.*

McDonald, Ruby E. - Wichita, *Freshman in Home Economics.* McDowell, Robert O. - Wichita, *Junior in Arts and Sciences.* McElroy, Richard M. - Wichita, *Freshman in Engineering and Architecture.* McFall, Joseph L. - Kansas City, *Sophomore in Agriculture.*

McFall, Robert L. - Preston, *Junior in Engineering and Architecture.* McFillen, Roger L. - Belleville, *Freshman in Engineering and Architecture.* McGalliard, Everett - Kansas City, Mo., *Junior in Engineering and Architecture.* McGinnis, Clifford D. - Peoria, Ill., *Junior in Arts and Sciences.*

McGrath, Robert J. - Beloit, *Freshman in Arts and Sciences.* McGrew, Victor - Merriam, *Sophomore in Arts and Sciences.* McHugh, Patricia J. - Osborne, *Freshman in Arts and Sciences.* McIntyre, Charles P. - Herington, *Freshman in Arts and Sciences.*

McKean, Edwin R. - Great Bend, *Sophomore in Arts and Sciences.* McKee, Jerry B. - Blue Rapids, *Sophomore in Arts and Sciences.* McKeniff, Nancy J. - Manhattan, *Sophomore in Arts and Sciences.* McKenna, Tim E. - Kingman, *Sophomore in Veterinary Medicine.*

McKenzie, Clyde O. - Willard, *Sophomore in Engineering and Architecture.* McKinney, Mary A. - Ulysses, *Sophomore in Home Economics.* McKinnie, Ronald W. - Glen Elder, *Junior in Agriculture.* McKinnis, Barbara R. - Boulder, Colo., *Sophomore in Arts and Sciences.*

McConnell, W.
McCormick, G.
McCormick, J.
McCosh
McCourt
McCoy, E.
McCoy, K.
McCoy, M.
McCroskey
McCullough
McCune, G.
McCune, R.
McDaniel
McDermott
McDonald, L.
McDonald, Robert
McDonald, Ruby
McDowell
McElroy
McFall, J.
McFall, R.
McFillen
McGalliard
McGinnis
McGrath
McGrew
McHugh
McIntyre
McKean
McKee
McKeniff
McKenna
McKenzie
McKinney
McKinnie
McKinnis

McKnight, M. E.
McKnight, M. M.
McLaughlin
McLeod

McKnight, Margaret E. - Alma, *Junior in Arts and Sciences.* McKnight, Marilyn M. - El Dorado, *Junior in Arts and Sciences.* McLaughlin, Frank - Fort Smith, Ark., *Freshman in Arts and Sciences.* McLeod, Nancy J. - Marysville, *Sophomore in Arts and Sciences.*

McMaster
McMillan, M.
McMillan, S.
McMillen, H.

McMaster, Barton E. - Topeka, *Freshman in Engineering and Architecture.* McMillan, Marvin M. - Stafford, *Freshman in Engineering and Architecture.* McMillan, Susan E. - Formoso, *Freshman in Arts and Sciences.* McMillen, Howard L. - Ellsworth, *Freshman in Engineering and Architecture.*

McMillen, J.
McMurry
McNeill
McQueen

McMillen, Janis K. - El Dorado, *Sophomore in Arts and Sciences.* McMurry, Jerry N. - Larned, *Freshman in Engineering and Architecture.* McNeill, Ken B. - Topeka, *Freshman in Arts and Sciences.* McQueen, Nancy J. - Phillipsburg, *Junior in Arts and Sciences.*

McRae
McReynolds
McShane
McVay

McRae, E. Maureen - Penokee, *Freshman in Home Economics.* McReynolds, Eldora Z. - Scott City, *Sophomore in Home Economics.* McShane, Patricia K. - Haviland, *Sophomore in Home Economics.* McVay, Nancy S. - Wichita, *Freshman in Arts and Sciences.*

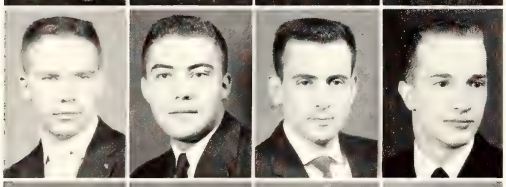

McWhorter
Meade
Meador
Mears

McWhorter, Larry L. - Wichita, *02 in Engineering and Architecture.* Meade, Harlan E. - Palco, *Junior in Arts and Sciences.* Meador, Marlin R. - Parsons, *Junior in Engineering and Architecture.* Mears, James R. - Abilene, *Freshman in Arts and Sciences.*

Mechesney, F.
Mechesney, S.
Mechsner
Meckfessel

Mechesney, Flora E. - Shawnee, *Sophomore in Arts and Sciences.* Mechesney, Susan E. - Shawnee, *Freshman in Arts and Sciences.* Mechsner, Richard M. - Mankato, *Junior in Engineering and Architecture.* Meckfessel, Anita C. - Rozel, *Freshman in Home Economics.*

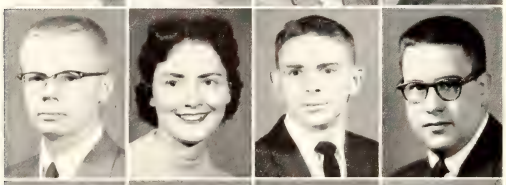

Medcraft
Meegan, F. L.
Meegan, F. R.
Meek

Medcraft, John W. - Lincoln, *Freshman in Engineering and Architecture.* Meegan, Frances L. - Manhattan, *Junior in Arts and Sciences.* Meegan, Frank R. - Manhattan, *Junior in Arts and Sciences.* Meek, James M. - Hiawatha, *02 in Engineering and Architecture.*

Meeks
Meier
Meinert
Meisinger

Meeks, Ellis M. - Hutchinson, *Freshman in Engineering and Architecture.* Meier, Paul R. - Springhill, *Sophomore in Arts and Sciences.* Meinert, Vernon O. - Easton, *Sophomore in Arts and Sciences.* Meisinger, Charles W. - Marion, *Freshman in Engineering and Architecture.*

Meitler, N.
Meitler, S.
Melia
Mellor

Meitler, Neal D. - Lucas, *Freshman in Engineering and Architecture.* Meitler, Sherry L. - Salina, *Freshman in Arts and Sciences.* Melia, Jerry L. - Coldwater, *Sophomore in Arts and Sciences.* Mellor, Diana J. - Hutchinson, *Junior in Arts and Sciences.*

MELZER, EDITH - Wichita, *Sophomore in Arts and Sciences.* MENDENHALL, FORREST - Fowler, *Sophomore in Engineering and Architecture.* MENGELING, WILLIAM L. - Reeseville, Wisc., *Freshman in Veterinary Medicine.* MENTGEN, RONALD P. - Salina, *04 in Engineering and Architecture.*

MERCER, WILLIAM J. - Matfield Green, *Freshman in Agriculture.* MERIWETHER, NANCY A. - Columbus, *Sophomore in Home Economics.* MERRILL, ROBERT G. - Colby, *Freshman in Engineering and Architecture.* MERRITT, CONNIE - Haven, *Freshman in Arts and Sciences.*

MERRITT, LINDA - Haven, *Freshman in Arts and Sciences.* MERTEN, ROBERT L. - Pratt, *Sophomore in Arts and Sciences.* MESEKE, DONALD W. - Great Bend, *Junior in Engineering and Architecture.* MEYER, FLOYD W. - Palmer, *Sophomore in Agriculture.*

MEYER, GAIL A. - Leigh, Nebr., *Sophomore in Home Economics.* MEYER, LAWRENCE E. - Burlington, *Junior in Engineering and Architecture.* MEYER, LOU A. - Wamego, *Freshman in Home Economics.* MEYER, MARTIN M. - Wichita, *Junior in Agriculture.*

MEYER, NOEL R. - Leigh, Nebr., *Freshman in Arts and Sciences.* MEYER, RAWLEIGH H. - Sylvan Grove, *Junior in Agriculture.* MEYER, RAYMOND E. - Girard, *Sophomore in Agriculture.* MEYER, WILLIAM D. - Washington, *Freshman in Engineering and Architecture.*

MEYERS, ALLEN - Topeka, *Freshman in Arts and Sciences.* MEYERS, MARJEAN A. - Hiawatha, *Sophomore in Home Economics.* MICHAELS, CHARLES L. - Michigan Valley, *Junior in Agriculture.* MICHAELS, ROBERT D. - Scranton, *Sophomore in Engineering and Architecture.*

MICHEL, DONALD L. - Garden City, *Junior in Arts and Sciences.* MICHEL, WILLIAM H. - Garden City, *Junior in Engineering and Architecture.* MIDDLETON, JACK C. - Kansas City, Mo., *Freshman in Arts and Sciences.* MIHORDIN, RONALD J. - Kansas City, *Freshman in Arts and Sciences.*

MILBOURN, MARY A. - El Dorado, *Sophomore in Arts and Sciences.* MILLENBRUCH, GARY L. - Frankfort, *Sophomore in Arts and Sciences.* MILLER, DAVID O. - Omaha, Nebr., *Freshman in Arts and Sciences.* MILLER, DEVON - Lebanon, Ind., *Freshman in Arts and Sciences.*

MILLER, DONALD D. - Hoisington, *Junior in Agriculture.* MILLER, DONALD G. - Everest, *Freshman in Agriculture.* MILLER, DONALD R. - Wichita, *Junior in Agriculture.* MILLER, EDWIN O. - Junction City, *Junior in Arts and Sciences.*

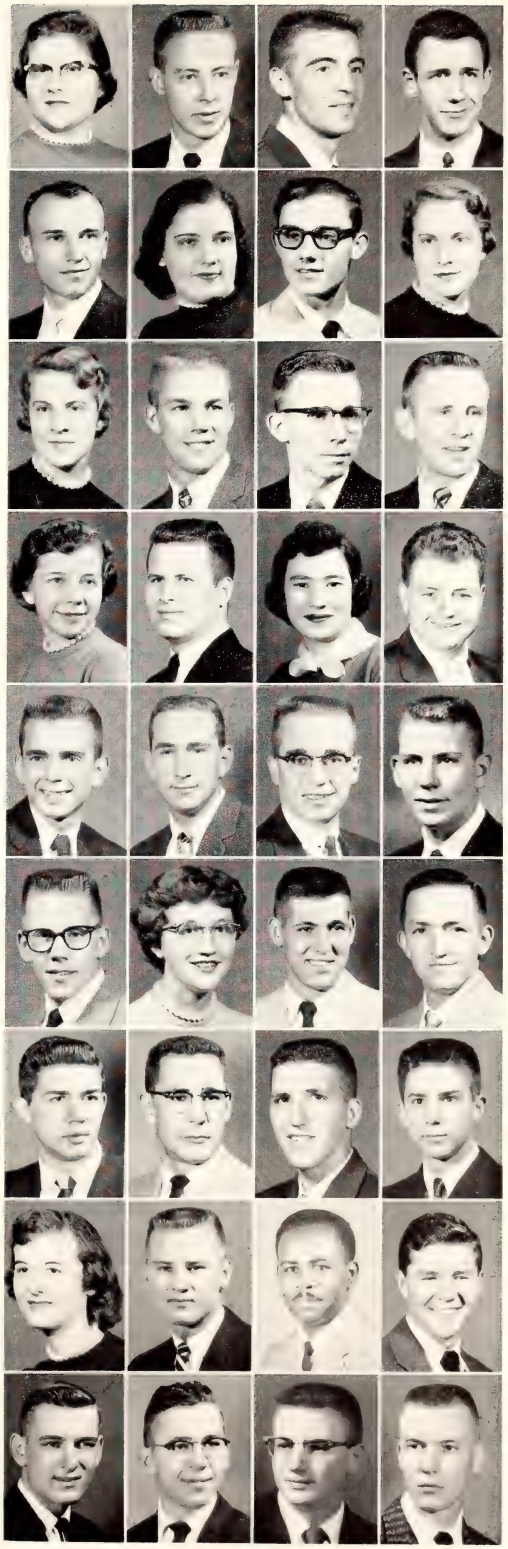

The ever-popular food service of the Union goes around with snacks to sell at the fraternity houses and dorms.

Miller, Eldon
Miller, Eugene
Miller, J.
Miller, K. L.
Miller, K. K.
Miller, L. L.
Miller, L. R.
Miller, L. F.
Miller, M. J.
Miller, M. K.
Miller, R.
Miller, V.
Mills, J.
Mills, N.
Mills, W. C.
Mills, W. R.
Milner
Milton
Minear
Minneman
Minor
Mitchell, E.
Mitchell, H.
Mitchell, J.
Mitchell, K.
Mitchell, M.
Moak
Moberg

MILLER, ELDON - Colby, *Freshman in Arts and Sciences.* MILLER, EUGENE - Blue Rapids, *Junior in Arts and Sciences.* MILLER, JAMES R. - Wichita, *Sophomore in Arts and Sciences.* MILLER, KATHERINE L. - Kansas City, Mo., *Junior in Arts and Sciences.*

MILLER, KENNETH K. - Circleville, *Freshman in Arts and Sciences.* MILLER, LARRY L. - Agra, *Sophomore in Agriculture.* MILLER, LEE ROY - Osawatomie, *01 in Engineering and Architecture.* MILLER, LOWELL F. - Topeka, *Junior in Agriculture.*

MILLER, MARVIN J. - Rantoul, *Freshman in Engineering and Architecture.* MILLER, MARY K. - Maple Hill, *Sophomore in Arts and Sciences.* MILLER, RICHARD J. - Kansas City, *02 in Engineering and Architecture.* MILLER, VAUGHN E. - Oberlin, *02 in Engineering and Architecture.*

MILLS, JANE - St. Francis, *Junior in Arts and Sciences.* MILLS, NANCY I. - Olathe, *Freshman in Home Economics.* MILLS, WILLIAM C. - Lake City, *Freshman in Agriculture.* MILLS, WILLIAM R. - Olathe, *Junior in Agriculture.*

MILNER, KAREN L. - Belleville, *Junior in Arts and Sciences.* MILTON, JOHN R. - Ottawa, *Junior in Agriculture.* MINEAR, DOROTHY A. - Downs, *Freshman in Home Economics.* MINNEMAN, JOHN A. - Salina, *Freshman in Arts and Sciences.*

MINOR, GARY K. - Hutchinson, *Freshman in Arts and Sciences.* MITCHELL, EVERETTE H. - Wellington, *Freshman in Arts and Sciences.* MITCHELL, HENRY J. - Topeka, *Freshman in Engineering and Architecture.* MITCHELL, JAMES P. - Wellington, *Junior in Arts and Sciences.*

MITCHELL, KENNETH M. - Ford, *Junior in Arts and Sciences.* MITCHELL, MELVIN L. - Ford, *Junior in Engineering and Architecture.* MOAK, MARY L. - Prairie Village, *Freshman in Arts and Sciences.* MOBERG, PAUL L. - Alta Vista, *Sophomore in Arts and Sciences.*

Mochamer Modlin Moeller Moggie Mohri Moline Mollohan Molter Molzen
Monday Mondy Monroe Monroy Montre Moody Moon Moore, C. E. Moore, C. P.

MOCHAMER, ROGER J. - Osage City, *Freshman in Engineering and Architecture.* MODLIN, A. ROBERT - Rich Square, N. C., *Junior in Arts and Sciences.* MOELLER, CHARLES A. - Marysville, *Sophomore in Arts and Sciences.* MOGGIE, CHARLES F. - Manhattan, *Sophomore in Arts and Sciences.* MOHRI, EMILY K. - Silver Springs, Md., *Freshman in Arts and Sciences.* MOLINE, RUTH E. - Randolph, *Sophomore in Arts and Sciences.* MOLLOHAN, BILL D. - El Dorado, *Junior in Engineering and Architecture.* MOLTER, NANCY L. - El Dorado, *Junior in Arts and Sciences.* MOLZEN, GILBERT J. - Newton, *Sophomore in Arts and Sciences.*

MONDAY, N. DARLENE - Fredonia, *Freshman in Arts and Sciences.* MONDY, RICHARD D. - New Orleans, La., *Sophomore in Arts and Sciences.* MONROE, CLARENCE D. - Hoisington, *Sophomore in Engineering and Architecture.* MONROY, ARMANDO - Mexico, *Freshman in Agriculture.* MONTRE, LOUIS G. - Wichita, *Freshman in Engineering and Architecture.* MOODY, JOAN - Overland Park, *Sophomore in Arts and Sciences.* MOON, HELEN M. - Junction City, *Junior in Arts and Sciences.* MOORE, CAMERON E. - Hiawatha, *Sophomore in Arts and Sciences.* MOORE, CAROLYN P. - Mission, *Junior in Arts and Sciences.* MOORE, DOUGLAS W. - Pittsburg, *Sophomore in Engineering and Architecture.* MOORE, JAMES O. - Elk City, *Junior in Engineering and Architecture.* MOORE, JEROME A. - Potwin, *Junior in Arts and Sciences.* MOORE, NORMAN K. - Muscotah, *Sophomore in Arts and Sciences.* MOORE, ROBERT D. - Kansas City, Mo., *Junior in Arts and Sciences.* MOORE, ROBERT W. - Independence, *Junior in Engineering and Architecture.* MOORE, RONALD V. - Whiting, *Freshman in Agriculture.* MORAIN, JAMES H. - Meade, *Sophomore in Arts and Sciences.* MORAN, EDWARD J. - Topeka, *Junior in Engineering and Architecture.*

MORFORD, CAROL J. - Topeka, *Sophomore in Arts and Sciences.* MORGAN, CONSTANCE K. - Goodland, *Freshman in Home Economics.* MORGAN, JOHN V. - Atwood, *Junior in Engineering and Architecture.* MORGAN, KAYE E. - Hugoton, *Sophomore in Arts and Sciences.* MORGAN, MAURICE G. - Herington, *Freshman in Agriculture.* MORGAN, ROBERT L. - Kansas City, *03 in Engineering and Architecture.* MORICONI, MARY J. - Wichita, *Freshman in Home Economics.* MORISSETTE, SANDRA - Beloit, *Junior in Arts and Sciences.* MORITZ, GELANE L. - Manhattan, *Freshman in Home Economics.*

Moore, D. Moore, J. O. Moore, J. A. Moore, N. Moore, R. D. Moore, R. W. Moore, R. V. Morain Moran
Morford Morgan, C. Morgan, J. Morgan, K. Morgan, M. Morgan, R. Moriconi Morissette Moritz, G.

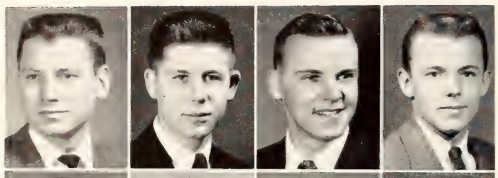

Moritz, J.
Morris, C.
Morris, H.
Morrisey

Morrow
Morton, M.
Morton, S.
Morton, W.

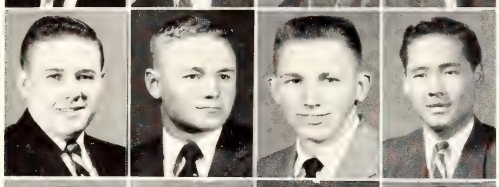

Mosbarger
Mosier, D.
Mosier, G.
Motogawa

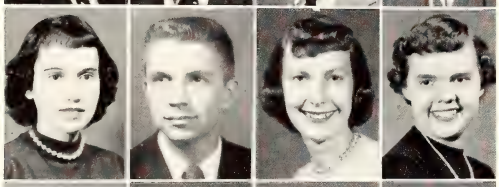

Mount
Mowrer
Moxley
Moyer

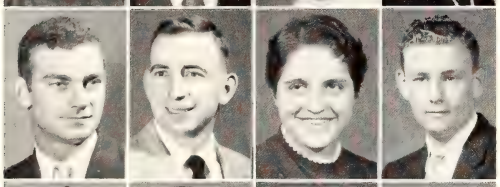

Muckenthaler
Mugler
Mulkey
Mullen

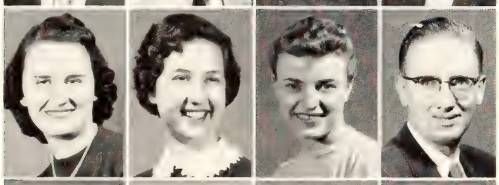

Mundhenke
Mueller
Munn
Munson

Murdock
Murphy, J.
Murphy, L.
Murphy, P.

Murray, J. D.
Murray, J. L.
Murry
Mustoe

Muxlow
Myers, M.
Myers, P.
Myers, R. F.

MORITZ, JEROME R. - Beloit, *Freshman in Engineering and Architecture.* MORRIS, C. ALAN - Dighton, *Sophomore in Arts and Sciences.* MORRIS, HAROLD G. - Independence, Mo., *Junior in Engineering and Architecture.* MORRISEY, J. DOUGLAS - Beloit, *Freshman in Arts and Sciences.*

MORROW, NORMAN R. - Garfield, *Sophomore in Veterinary Medicine.* MORTON, MELVIN L. - Wamego, *Sophomore in Arts and Sciences.* MORTON, SHEILA L. - Minneapolis, *Sophomore in Arts and Sciences.* MORTON, WALTER P. - Topeka, *Junior in Engineering and Architecture.*

MOSBARGER, GARY W. - Goodland, *Junior in Agriculture.* MOSIER, DONALD L. - Hoxie, *Freshman in Arts and Sciences.* MOSIER, GARY L. - Crestline, *Junior in Engineering and Architecture.* MOTOGAWA, DANIEL Y. - Hawaii, *02 in Engineering and Architecture.*

MOUNT, BERNICE E. - Goddard, *Junior in Home Economics.* MOWRER, WAYNE R. - Liberal, *Junior in Arts and Sciences.* MOXLEY, LYNN M. - Council Grove, *Freshman in Home Economics.* MOYER, MARILYN R. - Topeka, *Sophomore in Home Economics.*

MUCKENTHALER, MARVIN C. - St. Marys, *Junior in Agriculture.* MUGLER, DAVID J. - Oak Hill, *Junior in Agriculture.* MULKEY, MILDRED C. - Topeka, *Sophomore in Arts and Sciences.* MULLEN, BRIAN A. - Stockton, *Freshman in Engineering and Architecture.*

MUNDHENKE, MYNIE L. - Lewis, *Sophomore in Home Economics.* MUELLER, MARILYN K. - Hanover, *Freshman in Home Economics.* MUNN, FAY G. - Topeka, *Junior in Arts and Sciences.* MUNSON, ROBERT D. - Clay Center, *Junior in Engineering and Architecture.*

MURDOCK, DARLENE M. - Pratt, *Sophomore in Arts and Sciences.* MURPHY, JOSEPH A. - Great Bend, *Freshman in Agriculture.* MURPHY, LEWIS E. - Protection, *Sophomore in Agriculture.* MURPHY, PATRICIA J. - Arlington, Va., *Freshman in Arts and Sciences.*

MURRAY, JAMES D. - Manhattan, *Junior in Arts and Sciences.* MURRAY, JAMES L. - Menlo Park, Calif., *Junior in Veterinary Medicine.* MURRY, MARY LOU - Clearwater, *Junior in Home Economics.* MUSTOE, ARLIE L. - Topeka, *Junior in Agriculture.*

MUXLOW, MELVIN L. - Sterling, *Freshman in Engineering and Architecture.* MYERS, M. PATRICIA - Kansas City, Mo., *Freshman in Arts and Sciences.* MYERS, PHYLLIS M. - Fredonia, *Freshman in Home Economics.* MYERS, RICHARD F. - Wakefield, *Junior in Arts and Sciences.*

MYERS, ROGER A. - Salina, *Junior in Arts and Sciences.* NAFZINGER, LARRY L. - Hutchinson, *Junior in Agriculture.* NAGEL, ALICE M. - Valley Center, *Freshman in Home Economics.* NAKARI, KENNETH W. - Cook, Minn., *Sophomore in Arts and Sciences.*

NANNINGA, DONNARD - Barnes, *Junior in Arts and Sciences.* NAUERTH, ILENE J. - Olsburg, *Sophomore in Arts and Sciences.* NEAL, JOHN L. - Concordia, *Sophomore in Arts and Sciences.* NEEDELS, FOSTER R. - Manhattan, *Junior in Engineering and Architecture.*

NEFF, MADELON - Spring Hill, *Junior in Home Economics.* NEISES, BETTY A. - Belle Plaine, *Sophomore in Arts and Sciences.* NELKE, CONRAD J. - Oakley, *Sophomore in Engineering and Architecture.* NELSON, BOBBY J. - Fredonia, *Sophomore in Engineering and Architecture.*

NELSON, DARRELL D. - Culver, *Junior in Engineering and Architecture.* NELSON, JANE A. - Lawrence, *Sophomore in Home Economics.* NELSON, LARRY A. - Ruleton, *Freshman in Arts and Sciences.* NELSON, LOIS L. - Manhattan, *Junior in Arts and Sciences.*

NELSON, LON E. - Burlington, *Sophomore in Agriculture.* NELSON, NORMAN L. - Long Island, *Freshman in Agriculture.* NELSON, VERN A. - Jamestown, *04 in Engineering and Architecture.* NELSON, WENDELL A. - Bridgeport, *01 in Engineering and Architecture.*

NETHERCOT, HUBERT S. - Hutchinson, *04 in Engineering and Architecture.* NETSON, ROBERT L. - Cleburne, *Junior in Arts and Sciences.* NEURMAYER, ROBERT H. - Madison, *Sophomore in Engineering and Architecture.* NEW, ALBERT E. -Stilwell, *Freshman in Veterinary Medicine.*

NEW, GARY D. - Russell, *Freshman in Arts and Sciences.* NEWBY, JACKSON R. - Kansas City, Mo., *Sophomore in Agriculture.* NEWCOM, ROSEMARY - Benton, *Freshman in Home Economics.* NEWCOMER, JANET - El Dorado, *Freshman in Arts and Sciences.*

Various emotions are expressed on these students' faces as they play in the annual contract bridge tournament

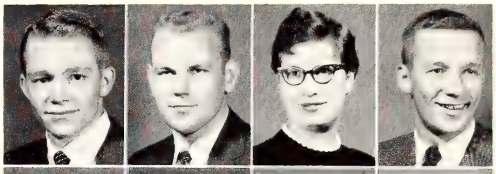

Myers, R. A.
Nafzinger
Nagel
Nakari

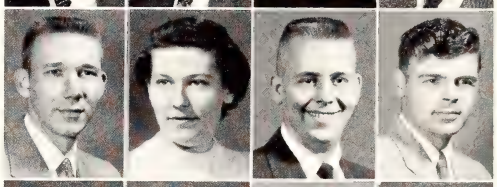

Nanninga
Nauerth
Neal
Needels

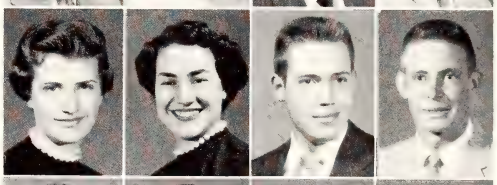

Neff
Neises
Nelke
Nelson, B.

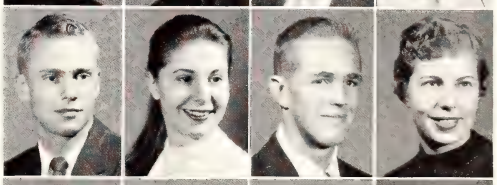

Nelson, D.
Nelson, J.
Nelson, L. A.
Nelson, L. L.

Nelson, L. E.
Nelson, N.
Nelson, V.
Nelson, W.

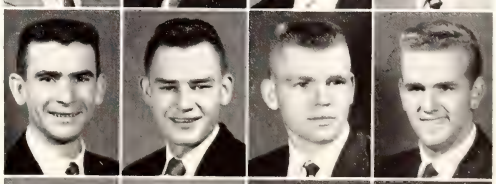

Nethercot
Netson
Neurmayer
New, A.

New, G.
Newby
Newcom
Newcomer

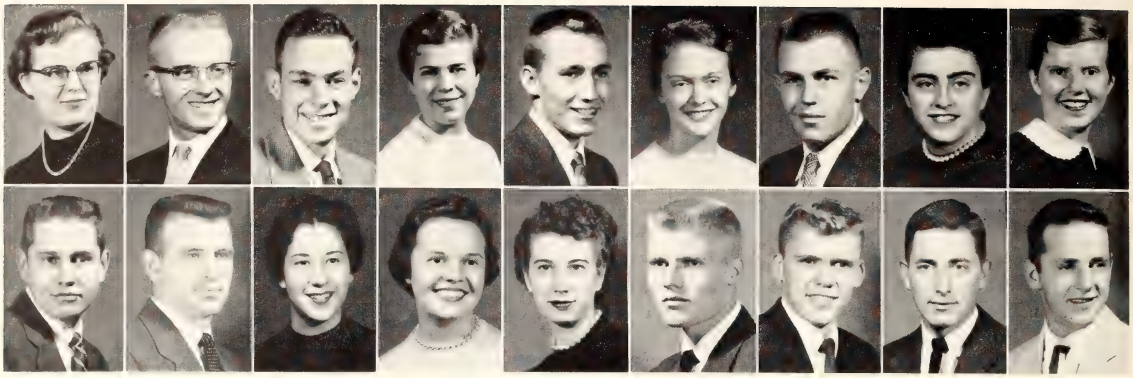

Newell Newman, E. Newman, P. Newman, S. Newman, W. Newton, D. Newton, N. Niccum Nichols, J.
Nichols, W. Nicholson Nickelson Nicolay, A. Nicolay, N. Nielson, C. Nielson, J. Niernberger Nies

underclassmen: new-osb

NEWELL, DOROTHY P. - Valley Falls, *Sophomore in Home Economics.* NEWMAN, EVRET C. - Wichita, *Sophomore in Arts and Sciences.* NEWMAN, PETER - Kansas City, Mo., *Freshman in Agriculture.* NEWMAN, SALLY J. - Holton, *Sophomore in Home Economics.* NEWMAN, WILBUR C. - Wichita, *Sophomore in Engineering and Architecture.* NEWTON, DOROTHY A. - Spring Hill, *Sophomore in Home Economics,* NEWTON, NORMAN A. - Wheat Ridge, Colo., *Freshman in Engineering and Architecture.* NICCUM, BARBARA A. - Oxford, *Junior in Arts and Sciences.* NICHOLS, JOANNE - Auburn, *Freshman in Home Economics.*

NICHOLS, WARREN D. - Alton, *Junior in Veterinary Medicine.* NICHOLSON, IVAN R. - Hardin, Mo., *Sophomore in Arts and Sciences.* NICKELSON, NAOMI A. - Salina, *Sophomore in Arts and Sciences.* NICOLAY, ANN E. - Abilene, *Junior in Arts and Sciences.* NICOLAY, NANCY K. - Abilene, *Sophomore in Home Economics.* NIELSON, CLIFFORD - Wichita, *Junior in Arts and Sciences.* NIELSON, J. DAVID - Wichita, *Freshman in Engineering and Architecture.* NIERNBERGER, JAMES E. - Ellis, *Sophomore in Engineering and Architecture.* NIES, DAVID W. - Wamego, *Sophomore in Agriculture.*

NIGHSWONGER, JAMES J. - Blunt, S. D., *Freshman in Arts and Sciences.* NILES, ALFRED E. - Smith Center, *Sophomore in Arts and Sciences.* NIRSCHL, JAMES R. - Wellington, *Junior in Arts and Sciences.* NOE, DAN A. - Topeka, *Sophomore in Engineering and Architecture.* NOLAN, THOMAS J. - Junction City, *Sophomore in Engineering and Architecture.* NOLTE, BURDELL R. - Hiawatha, *Junior in Agriculture.* NORDSTROM, A. KAY - McPherson, *Freshman in Home Economics.* NORDSTROM, DALE H. - Bushton, *Sophomore in Engineering and Architecture.* NORRIS, CLARENCE W. - Leavenworth, *Sophomore in Arts and Sciences.*

NORRIS, DALE E. - Manhattan, *Junior in Arts and Sciences.* NORTH, LARRY E. - Bonner Springs, *Sophomore in Engineering and Architecture.* NORTH, RAYMOND E. - Coffeyville, *Junior in Arts and Sciences.* NOTHERN, JOSEPH - Salina, *Freshman in Agriculture.* NOVY, LOWELL L. - Friend, *Freshman in Veterinary Medicine.* NUS, ALVIN E. - Arlington, Iowa, *Freshman in Engineering and Architecture.* NUSS, JARRELL D. - Jetmore, *Sophomore in Engineering and Architecture.* NUTTLE, DAVID A. - El Dorado, *Junior in Agriculture.* NUTTLE, SHARON L. - El Dorado, *Freshman in Arts and Sciences.*

Nighswonger Niles Nirschl Noe Nolan Nolte Nordstrom, A. Nordstrom, D. Norris, C.
Norris, D. North, L. North, R. Nothern Novy Nus Nuss Nuttle, D. Nuttle, S.

NYHART, SYLVESTER O. - Atchison, *Junior in Agriculture.* OBERG, DEE A. - St. John, *Sophomore in Arts and Sciences.* OBERHELMAN, LOUANN - Topeka, *Junior in Arts and Sciences.* OBERLE, SHARON B. - Carbondale, *Freshman in Home Economics.*

OBLANDER, ROBERT L. - Liberal, *Sophomore in Engineering and Architecture.* O'BRIEN, GLEN J. - St. Francis, *Sophomore in Engineering and Architecture.* O'BRIEN, THOMAS E. - Chicago, Ill., *Freshman in Arts and Sciences.* O'CONNOR, DALE E. - Hoisington, *Junior in Arts and Sciences.*

O'DELL, KIRK R. - Kansas City, Mo., *Freshman in Arts and Sciences.* ODGERS, GERALD C. - Haddam, *Sophomore in Engineering and Architecture.* OEHLERT, THOMAS W. - Salina, *Freshman in Arts and Sciences.* OETINGER, GARY M. - Morganville, *Freshman in Arts and Sciences.*

OGBORN, W. WILLIAM - Manhattan, *Junior in Veterinary Medicine.* OGG, LESLIE L. - Ottawa, *Freshman in Arts and Sciences.* OGLE, GARRY L. - Albert, *Junior in Engineering and Architecture.* OGLE, RONALD L. - Albert, *Freshman in Engineering and Architectures.*

O'HARA, JUDITH E. - Partridge, *Sophomore in Arts and Sciences.* O'HARA, RUTH E. - Mankato, *Freshman in Home Economics.* OLANDER, GENE M. - Topeka, *Freshman in Engineering and Architecture.* OLSEN, ALLEN N. - Council Grove, *Junior in Engineering and Architecture.*

OLSON, ARTHUR L. - Lindsborg, *Junior in Engineering and Architecture.* OLSON, ELEANOR A. - Eureka, *Junior in Home Economics.* OLSON, GEORGE W. - Dwight, *Junior in Veterinary Medicine.* OLSON, LEANNE C. - Everest, *Sophomore in Arts and Sciences.*

OLSON, MAXINE R. - Oberlin, *Sophomore in Home Economics.* OPPLIGER, GERALD T. - Hutchinson, *Sophomore in Engineering and Architecture.* OPPLIGER, KARLA F. - Hutchinson, *Junior in Home Economics.* ORGAN, DARYL L. - Oakley, *Freshman in Engineering and Architecture.*

ORME, CAROLEE - Murdock, *Freshman in Arts and Sciences.* ORME, LARRY D. - Murdock, *Sophomore in Engineering and Architecture.* ORR, RICHARD E. - Topeka, *Junior in Agriculture.* ORTEL, KAY - Downs, *Sophomore in Arts and Sciences.*

ORTEN, JANICE J. - McDonald, *Freshman in Home Economics.* OSBORN, JAMES E. - Columbus, *Junior in Agriculture.* OSBORNE, DUANE A. - Kansas City, *Sophomore in Arts and Sciences.* OSBOURN, KENNETH V. - Junction City, *Freshman in Arts and Sciences.*

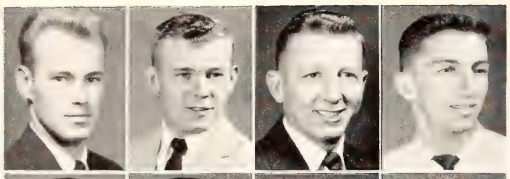

Osterheld
Ostmeyer, D.
Ostmeyer, K.
Ott, B.

OSTERHELD, JOHN R. - Matawan, N. J., *Junior in Veterinary Medicine.* OSTMEYER, DALE J. - Oakley, *Sophomore in Arts and Sciences.* OSTMEYER, KENNETH F. - Oakley, *Sophomore in Arts and Sciences.* OTT, BOB H. - El Dorado, *Sophomore in Agriculture.*

Ott, N.
Ott, T.
Ottaway
Otte, A.

OTT, NORMAN D. - Gridley, *Freshman in Arts and Sciences.* OTT, TOMMY C. - El Dorado, *02 in Engineering and Architecture.* OTTAWAY, LOUISE R. - Viola, *Sophomore in Arts and Sciences.* OTTE, ARNITA L. - Great Bend, *Freshman in Home Economics.*

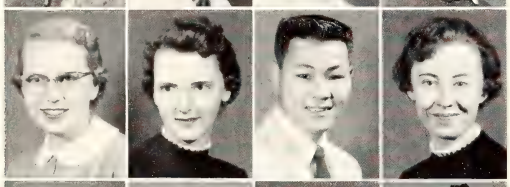

Otte, J.
Ousdahl
Ouye
Oveson

OTTE, JOYCE A. - Great Bend, *Freshman in Home Economics.* OUSDAHL, GLORIA J. - Lawrence, *Freshman in Home Economics.* OUYE, GEORGE Y. - Hawaii, *Sophomore in Engineering and Architecture.* OVESON, SHIRLEY R. - Salina, *Freshman in Arts and Sciences.*

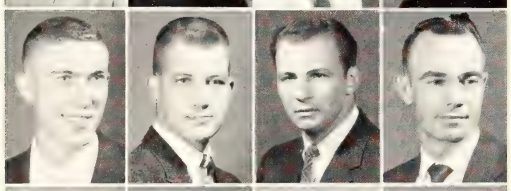

Owen
Pabst
Pacilio
Pack

OWEN, DONALD E. - Independence, *Sophomore in Engineering and Architecture.* PABST, GERALD G. - Colby, *Sophomore in Arts and Sciences.* PACILIO, JOHN - Patterson, N. J., *01 in Engineering and Architecture.* PACK, CHARLES C. - Manhattan, *Junior in Engineering and Architecture.*

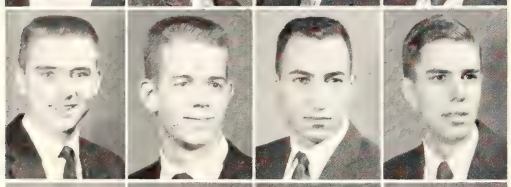

Paddleford
Padon
Panzitta
Parcel

PADDLEFORD, DONALD F. - Manhattan, *Freshman in Engineering and Architecture.* PADON, ALBERT B. - Prairie Village, *Freshman in Engineering and Architecture.* PANZITTA, JOSEPH - Newark, N. J., *Freshman in Engineering and Architecture.* PARCEL, DON D. - Protection, *Freshman in Agriculture.*

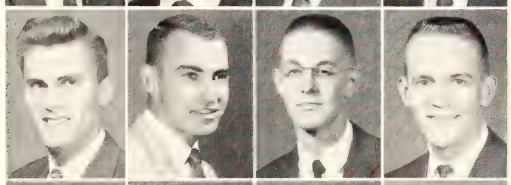

Park
Parker, G.
Parker, J.
Parker, R. L.

PARK, JOHN M. - Clifton, N. J., *02 in Engineering and Architecture.* PARKER, GARY H. - Greensburg, *Sophomore in Engineering and Architecture.* PARKER, JAMES H. - Manhattan, *Sophomore in Arts and Sciences.* PARKER, RICHARD L. - Kiowa, *Freshman in Agriculture.*

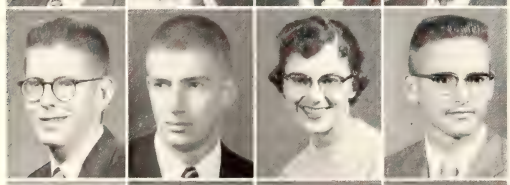

Parker, R. V.
Parr
Parret
Parrish, D.

PARKER, ROBERT V. - Junction City, *Sophomore in Arts and Sciences.* PARR, JOHN M. - Richmond, Va., *Junior in Arts and Sciences.* PARRET, BARBARA F. - Neodesha, *Sophomore in Arts and Sciences.* PARRISH, DONALD A. - Kansas City, *03 in Engineering and Architecture.*

Parrish, T.
Parry
Parsons
Paschal

PARRISH, THOMAS E. - St. Augustine, Fla., *Junior in Agriculture.* PARRY, BARBARA B. - Marysville, *Freshman in Home Economics.* PARSONS, PAUL C. - Kansas City, *Junior in Arts and Sciences.* PASCHAL, ROBERT R. - Luray, *Junior in Agriculture.*

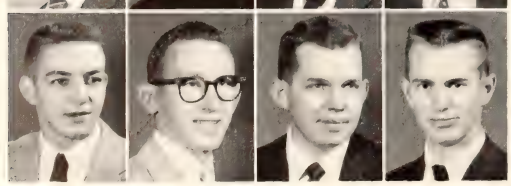

Patterson, D.
Patterson, R.
Patterson, W.
Patton

PATTERSON, DALE L. - Kansas City, *Freshman in Engineering and Architecture.* PATTERSON, ROBERT L. - El Dorado, *Junior in Arts and Sciences.* PATTERSON, WILLIAM - Salina, *Junior in Arts and Sciences.* PATTON, BILLY P. - Scott City, *Sophomore in Veterinary Medicine.*

PATZELL, MARY F. - Manhattan, *Freshman in Arts and Sciences.* PAUL, CARMEN L. - Augusta, *Freshman in Arts and Sciences.* PAUL, RONALD B. - Kansas City, Mo., *Junior in Arts and Sciences.* PAULSEN, NANCY J. - Fredonia, *Sophomore in Home Economics.*

PAULSON, LINDA E. - Charleston, S. C., *Sophomore in Home Economics.* PAULSON, ROBERT E. - Lindsborg, *Sophomore in Engineering and Architecture.* PAYNE, RICHARD A. - Hudson, *Junior in Arts and Sciences.* PAYNTER, MAREN L. - Topeka, *Freshman in Home Economics.*

PEACOCK, JUNE A. - Great Bend, *Sophomore in Arts and Sciences.* PEARCE, DAVID D. - Hutchinson, *Sophomore in Engineering and Architecture.* PEARSON, DAVID W. - Clyde, *Freshman in Engineering and Architecture.* PEARSON, JOYCE E. - Marienthal, *Freshman in Home Economics.*

PEARSON, LOREN D. - Ottawa, *Freshman in Engineering and Architecture.* PEARSON, REX E. - Ottawa, *Sophomore in Arts and Sciences.* PEARSON, RICHARD D. - Ottawa, *Sophomore in Arts and Sciences.* PECK, LAWRENCE A. - Concordia, *Junior in Engineering and Architecture.*

PECKHAM, WILLIAM D. - Memphis, Tenn., *03 in Engineering and Architecture.* PECKMAN, LLOYD L. - Paola, *Junior in Agriculture.* PEDERSON, ANNE - Idana, *Sophomore in Arts and Sciences.* PEEBLES, JUDITH N. - Stockton, *Sophomore in Arts and Sciences.*

PEERY, CLIFTON R. - Booker, Tex., *Freshman in Arts and Sciences.* PEIRCE, CLINTON F. - Hutchinson, *Junior in Agriculture.* PEIRCE, KENNETH E. - Hutchinson, *Freshman in Engineering and Architecture.* PELTIER, GARY V. - Concordia, *Freshman in Engineering and Architecture.*

PENNINGTON, HERBERT - Coats, *Sophomore in Engineering and Architecture.* PENROD, MARGERY L. - Manhattan, *Freshman in Arts and Sciences.* PENROD, PATRICIA G. - Junction City, *Sophomore in Arts and Sciences.* PEPPER, BURL N. - Abilene, *Sophomore in Arts and Sciences.*

PERCIVAL, L. SUE - Tescott, *Sophomore in Home Economics.* PERINE, JUDITH C. - Topeka, *Sophomore in Arts and Sciences.* PERKINS, DON G. - Howard, *Junior in Agriculture.* PERKINS, LYNN L. - Howard, *Junior in Agriculture.*

PERKINS, THELMA M. - Hanover, *Freshman in Arts and Sciences.* PERRY, ROBERT B. - Chanute, *Junior in Engineering and Architecture.* PETER, H. DEAN - Brewster, *Junior in Agriculture.* PETERS, GEORGE N. - Wichita, *Junior in Arts and Sciences.*

Carpentry students work on their displays for the annual Farm Mechanics Contest sponsored by Ag Education Club.

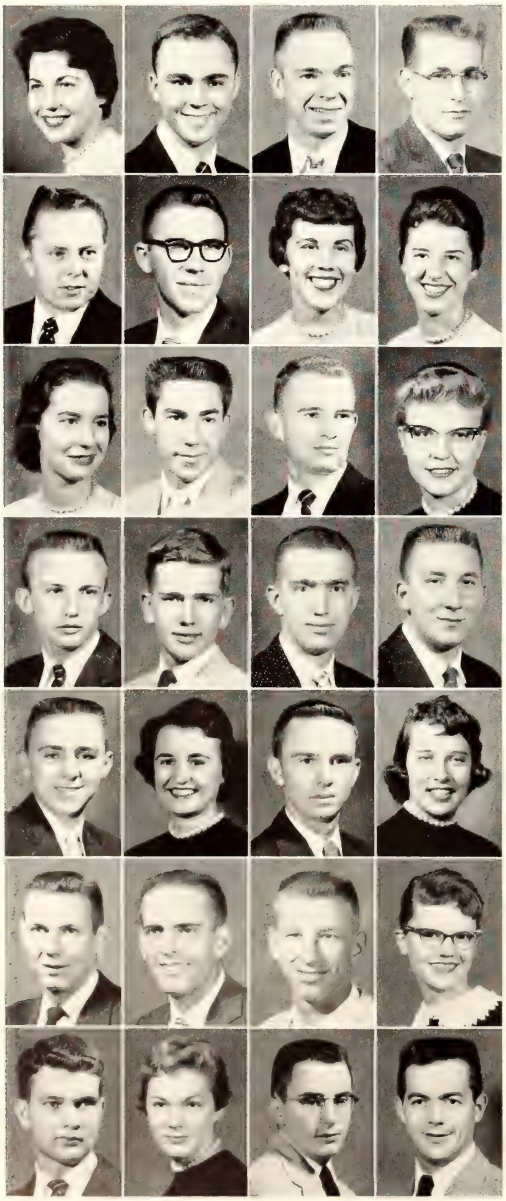

Peters, J. K.
Peters, J. H.
Peterson, C.
Peterson, D. J.

Peterson, D. W.
Peterson, E.
Peterson, J.
Peterson, K. T.

Peterson, K. A.
Peterson, L.
Peterson, S.
Petracek

Pettle
Pfannenstiel
Pfanenstiel
Pflumm

Phelps, E.
Phelps, T.
Phelps, J.
Philips

Phillips, L.
Phillips, M.
Phipps
Pickens

Pickerill
Pickett, R. A.
Pickett, R. J.
Pierce

PETERS, JOAN K. - Edson, *Freshman in Home Economics.* PETERS, JOHN H. - Topeka, *Sophomore in Engineering and Architecture.* PETERSON, CHESTER N. - Falum, *Sophomore in Agriculture.* PETERSON, DELOIT J. - Ludell, *Sophomore in Engineering and Architecture.*

PETERSON, DONALD W. - Burdick, *Junior in Agriculture.* PETERSON, EDMUND J. - Atwood, *Sophomore in Arts and Sciences.* PETERSON, JUDITH A. - Salina, *Freshman in Arts and Sciences.* PETERSON, KAREN T. - Newton, *Junior in Arts and Sciences.*

PETERSON, KIRSTEN A. - Newton, *Sophomore in Arts and Sciences.* PETERSON, LAWRENCE J. - McDonald, *Sophomore in Engineering and Achitecture.* PETERSON, STANLEY M. - Kansas City, *Sophomore in Agriculture.* PETRACEK, MARCIA L. - Jennings, *Sophomore in Arts and Sciences.*

PETTLE, JERRY R. - Manhattan, *Freshman in Arts and Sciences.* PFANNENSTIEL, HERBERT - Salina, *Sophomore in Engineering and Architecture.* PFANENSTIEL, WALTER - Salina, *Freshman in Engineering and Architecture.* PFLUMM, RONALD H. - Shawnee, *Sophomore in Arts and Sciences.*

PHELPS, E. WAYNE - Lamar, *Junior in Arts and Sciences.* PHELPS, TRELLA K. - Olathe, *Sophomore in Arts and Sciences.* PHELPS, JAMES R. - Lamar, *Freshman in Arts and Sciences.* PHILIPS, JANET E. - Eureka, *Freshman in Home Economics.*

PHILLIPS, LLOYD C. - Great Bend, *Junior in Engineering and Architecture.* PHILLIPS, MAURICE R. - Great Bend, *Sophomore in Arts and Sciences.* PHIPPS, GEORGE H. - Mission, *Freshman in Arts and Sciences.* PICKENS, CAROLYN F. - Nortonville, *Freshman in Home Economics.*

PICKERILL, GARY L. - Great Bend, *Freshman in Arts and Sciences.* PICKETT, RACHEL A. - Topeka, *Junior in Arts and Sciences.* PICKETT, ROBERT J. - Nevada, Mo., *Sophomore in Agriculture.* PIERCE, BILL L. - Hutchinson, *Sophomore in Engineering and Architecture.*

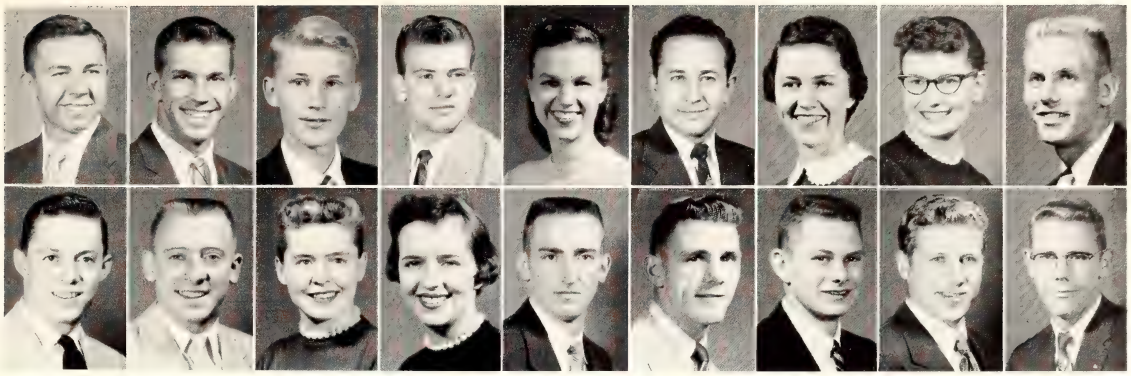

Pieschl Piersol Pigg Pike Pile Pimple Piper Pivonka Plagge
Plank, A. C. Plank, A. V. Pletcher Plummer Plunkett Pohlman Poling Porter, D. Porter, E.

PIESCHL, RICHARD L. - Minneapolis, *Freshman in Arts and Sciences.* PIERSOL, GEORGE W. - Wichita, *Freshman in Engineering and Architecture.* PIGG, LAURENCE R. - Merriam, *Sophomore in Arts and Sciences.* PIKE, ROSS E. - Wichita, *Sophomore in Arts and Sciences.* PILE, KATHLEEN M. - Kansas City, Mo., *Freshman in Home Economics.* PIMPLE, LEON F. - Olpe, *Sophomore in Engineering and Architecture.* PIPER, MARIAN M. - Manhattan, *Freshman in Home Economics.* PIVONKA, BARBARA J. - Timken, *Sophomore in Home Economics.* PLAGGE, ERNEST D. - Belle Plaine, *Junior in Arts and Sciences.*

PLANK, ARNOLD C. - Hope, *Sophomore in Arts and Sciences.* PLANK, ARVID V. - Hope, *Freshman in Engineering and Architecture.* PLETCHER, PATRICIA - Axtell, *Sophomore in Home Economics.* PLUMMER, ALBERTA L. - Leawood, *Freshman in Home Economics.* PLUNKETT, MORTON D. - Minneapolis, *02 in Engineering and Architecture.* POHLMAN, DONALD L. - Ellinwood, *Junior in Veterinary Medicine.* POLING, TERRY L. - Goodland, *Junior in Arts and Sciences.* PORTER, DON B. - Earlton, *Junior in Engineering and Architecture.* PORTER, EDWARD N. - Wichita, *Freshman in Engineering and Architecture.*

PORTER, NANCY L. - Mt. Hope, *Junior in Arts and Sciences.* POST, EUGENE R. - Junction City, *Sophomore in Engineering and Architecture.* POST, OTIS G. - Independence, *Junior in Veterinary Medicine.* POSTIER, ELOUISE J. - Inman, *Junior in Home Economics.* POTEET, BETTY J. - Kingman, *Freshman in Arts and Sciences.* POUND, LORETTA L. - Manhattan, *Sophomore in Arts and Sciences.* POWELL, BARBARA A. - Mission, *Freshman in Home Economics.* POWERS, SALLY P. - Junction City, *Sophomore in Home Economics.* PRATHER, JOLENE K. - Wichita, *Sophomore in Arts and Sciences.*

PRENTICE, BRUCE R. - Schenectady, N. Y., *Freshman in Engineering and Architecture.* PRESTON, SANDRA S. - Kansas City, *Freshman in Arts and Sciences.* PRESTWOOD, TILLMAN - Wichita, *Sophomore in Engineering and Architecture.* PREVO, CHARLES T. - McPherson, *Freshman in Engineering and Architecture.* PRICE, GLENNA S. - Prairie Village, *Freshman in Arts and Sciences.* PRICE, JAMES E. - Leona, *Sophomore in Arts and Sciences.* PRICE, PALMER D. - Salina, *Junior in Agriculture.* PRICE, TERRY, R. - Reading, *Junior in Engineering and Architecture.* PRIDEY, KENT W. - Webber, *Junior in Agriculture.*

Porter, N. Post, E. Post, O. Postier Poteet Pound Powell Powers Prather
Prentice Preston Prestwood Prevo Price, G. Price, J. Price, P. Price, T. Pridey

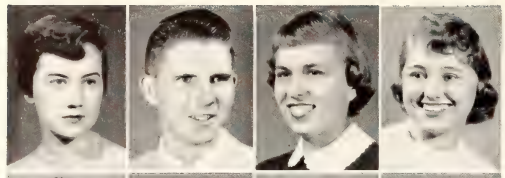

Pringle
Pritchard
Prochazka
Pruitt

PRINGLE, JUDITH C. - Kansas City, Mo., *Sophomore in Arts and Sciences.* PRITCHARD, H. LEROY - Dunlap, *Freshman in Agriculture.* PROCHAZKA, JOANNA L. - Highland Park, Mich., *Freshman in Arts and Sciences.* PRUITT, NORMA S. - Wichita, *Freshman in Arts and Sciences.*

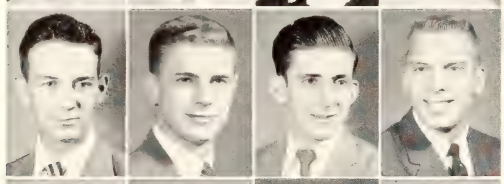

Pryor
Pugh
Puig
Pulford, R.

PRYOR, JAMES - Nebraska City, Nebr., *01 in Engineering and Architecture.* PUGH, JAMES O. - Eureka, *Sophomore in Agriculture.* PUIG, HECTOR - Puerto Rico, *Sophomore in Engineering and Architecture.* PULFORD, ROBERT E. - Topeka, *Freshman in Agriculture.*

Pulford, W.
Pults
Purcell
Purer, A.

PULFORD, WILLIAM J. - Topeka, *Junior in Agriculture.* PULTS, CAROLYN K. - Horton, *Sophomore in Home Economics.* PURCELL, VALETA R. - Wichita, *Sophomore in Arts and Sciences.* PURER, ALFRED - Liberal, *Sophomore in Engineering and Architecture.*

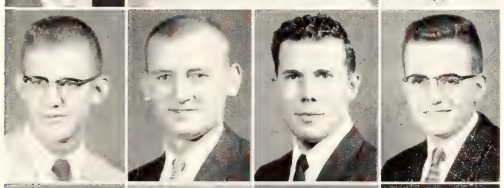

Purer, L.
Purvis
Quakenbush
Quantic

PURER, LEONARD E. - Liberal, *Freshman in Engineering and Architecture.* PURVIS, TEDDY E. - Arkansas City, *Sophomore in Engineering and Architecture.* QUAKENBUSH, CHESTER - Emporia, *Sophomore in Engineering and Architecture.* QUANTIC, H. BRUCE - Scandia, *Sophomore in Arts and Sciences.*

Quarles
Quevedo
Quincy
Quinlisk

QUARLES, WILLIAM K. - Parsons, *Junior in Engineering and Architecture.* QUEVEDO, NESTOR, J. - Venezuela, *Sophomore in Engineering and Architecture.* QUINCY, FRED S. - Paola, *Freshman in Arts and Sciences.* QUINLISK, JUDITH A. - Wichita, *Freshman in Arts and Sciences.*

Quinn, A.
Quinn, R.
Raaf
Rader

QUINN, ARTHUR J. - Bennington, *Sophomore in Arts and Sciences.* QUINN, RUENA J. - Oakley, *Freshman in Home Economics.* RAAF, JAMES L. - Gridley, *Freshman in Engineering and Architecture.* RADER, ALLAN L. - Caldwell, *Sophomore in Arts and Sciences.*

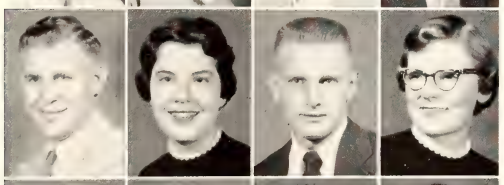

Radford
Radotinsky
Raffety
Raleigh

RADFORD, RONALD R. - Blue Rapids, *Junior in Arts and Sciences.* RADOTINSKY, SANDRA G. - Kansas City, *Sophomore in Home Economics.* RAFFETY, JAMES W. - Newton, *Junior in Arts and Sciences.* RALEIGH, CATHARINE L. - Clyde, *Freshman in Home Economics.*

Ralls
Ramey, B.
Ramey, G.
Ramsey

RALLS, NATHANIEL P. - Winfield, *02 in Engineering and Architecture.* RAMEY, BOBBIE J. - Scammon, *Junior in Arts and Sciences.* RAMEY, GARY L. - Spring Hill, *Sophomore in Arts and Sciences.* RAMSEY, DUANE K. - Scott City, *Sophomore in Agriculture.*

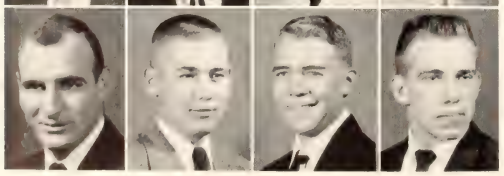

Rand
Randel, E.
Randel, R.
Randolph

RAND, JACK - Goodland, *Junior in Arts and Sciences.* RANDEL, ERNEST B. - Greensburg, *Sophomore in Engineering and Architecture.* RANDEL, RONALD D. - Redwood City, Calif., *Freshman in Agriculture.* RANDOLPH, GARY L. - McPherson, *Freshman in Engineering and Architecture.*

RAPHAEL, DONALD L. - Kansas City, Mo., *Junior in Engineering and Architecture.* RATCLIFFE, STANLEY D. - Arlington, Va., *Sophomore in Arts and Sciences.* RAWLINGS, ALBERT J. - Danville, Ill., *Sophomore in Engineering and Architecture.* RAWLINGS, DARREL R. - Haven, *Sophomore in Arts and Sciences.*

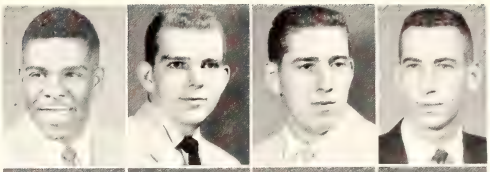

Raphael
Ratcliffe
Rawlings, A.
Rawlings, D.

RAY, LOREN F. - Wakefield, *Freshman in Arts and Sciences.* REAUGH, SHELBY J. - Topeka, *Freshman in Home Economics.* REBOUL, KAY L. - Green, *Sophomore in Arts and Sciences.* RECTOR, JOYCE - Topeka, *Freshman in Arts and Sciences.*

Ray
Reaugh
Reboul
Rector

REDDING, DONALD R. - Caney, *Freshman in Engineering and Architecture.* REDER, GWENITH - Wichita, *Junior in Arts and Sciences.* REDFORD, BOB L. - Burden, *Freshman in Agriculture.* REED, GLENDA A. - Lyons, *Freshman in Home Economics.*

Redding
Reder
Redford
Reed, G.

REED, LYNN Q. - Belleville, *Sophomore in Agriculture.* REED, RICHARD C. - Topeka, *Junior in Engineering and Architecture.* REED, SHARON A. - Topeka, *Freshman in Arts and Sciences.* REETZ, ROGER P. - Augusta, *Special in Engineering and Architecture.*

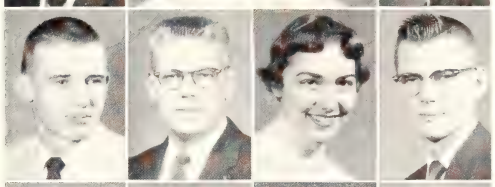

Reed, L.
Reed, R.
Reed, S.
Reetz

REEVES, DALE L. - Almena, *Junior in Agriculture.* REEVES, DONNA L. - Almena, *Sophomore in Home Economics.* REGIER, JEAN M. - Moundridge, *Junior in Arts and Sciences.* REGIER, JEROME K. - Moundridge, *Freshman in Veterinary Medicine.*

Reeves, Dale
Reeves, Donna
Regier, J. M.
Regier, J. K.

REGNIER, EDWARD P. - Manhattan, *Freshman in Engineering and Architecture.* REGNIER, RUTH L. - Manhattan, *Junior in Arts and Sciences.* REID, GARY L. - Smith Center, *Freshman in Arts and Sciences.* REID, LARRY E. - Manhattan, *Freshman in Engineering and Architecture.*

Regnier, E.
Regnier, R.
Reid, G.
Reid, L.

REID, ROBERT P. - West Mineral, *Sophomore in Engineering and Architecture.* REIF, CHARLES L. - Osborne, *Freshman in Engineering and Architecture.* REILING, ILSE M. - Wichita, *Junior in Arts and Sciences.* REINHARDT, BEVERLY A. - Salina, *Freshman in Home Economics.*

Reid, R.
Reif
Reiling
Reinhardt, B.

REINHARDT, LOY D. - Erie, *Sophomore in Agriculture.* REINHARDT, ROBERT L. - Salina, *Junior in Arts and Sciences.* REITZEL, DARRELL L. - Russell, *Freshman in Arts and Sciences.* RENBERGER, DUANE L. - LaCrosse, *Junior in Engineering and Architecture.*

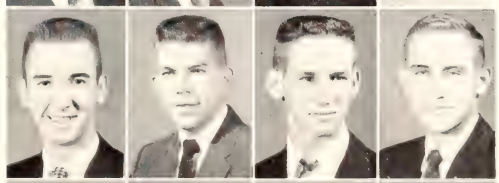

Reinhardt, L.
Reinhardt, R.
Reitzel
Renberger

RENOLLET, HENRY C. - Bison, *Freshman in Engineering and Architecture.* RENZ, LOWELL E. - Riley, *Freshman in Engineering and Architecture.* RESSEGUIE, GARY L. - Lockport, N. Y., *Sophomore in Agriculture.* REYNOLDS, JOHN H. - Junction City, *Freshman in Arts and Sciences.*

Renollet
Renz
Resseguie
Reynolds

Rhodes, J. M. Rhodes, J. E. Rice Richards, M. Richards, V. Richardson, A. Richardson, B. Richardson, D. B. Richardson, D. C.
Richardson, O. Riechers Rieck, A. Rieck, G. Riedinger Rieger Riggenbach Riggert Riggs

underclassmen: rho-ros

RHODES, JOHN M. - Hope, *Sophomore in Engineering and Architecture.* RHODES, JOYCE E. - Hope, *Sophomore in Home Economics.* RICE, MARY E. - Manhattan, *Sophomore in Arts and Sciences.* RICHARDS, MARGARET - Arlington, Va., *Freshman in Arts and Sciences.* RICHARDS, VENITA L. - Mt. Vernon, Ill., *Freshman in Home Economics.* RICHARDSON, ARLENE L. - Emporia, *Sophomore in Home Economics.* RICHARDSON, BEVERLY - Howard, *Freshman in Home Economics.* RICHARDSON, DARREL B. - Belleville, *Sophomore in Engineering and Achitecture.* RICHARDSON, DOROTHY C. - Belleville, *Sophomore in Arts and Sciences.*

RICHARDSON, ORVA L. - Wichita, *Freshman in Home Economics.* RIECHERS, HAROLD D. - Clay Center, *Junior in Engineering and Architecture.* RIECK, ADRIENNE C. - Kansas City, Mo., *Freshman in Arts and Sciences.* RIECK, GARY L. - Burlingame, *Freshman in Agriculture.* RIEDINGER, JAMES A. - Mandan, N. D., *Sophomore in Arts and Sciences.* RIEGER, DELMAR L. - Hiawatha, *Junior in Agriculture.* RIGGENBACH, RONALD J. - Mahwah, N. J., *Sophomore in Arts and Sciences.* RIGGERT, LINNEA M. - Preston, *Junior in Agriculture.* RIGGS, B. LEANN - Kansas City, Mo., *Junior in Arts and Sciences.*

RILEY, CHARLES E. - Topeka, *Junior in Agriculture.* RILEY, CHARLOTTE S. - Winfield, *Sophomore in Arts and Sciences.* RILEY, JOHN R. - Kansas City, *Sophomore in Arts and Sciences.* RILEY, KENNETH R. - Holton, *Sophomore in Arts and Sciences.* RINARD, SYDNEY L. - Salina, *Junior in Engineering and Architecture.* RINGEY, BEVERLY E. - McFarland, *Junior in Arts and Sciences.* RINKEL, MARCIA L. - Cheney, *Junior in Arts and Sciences.* RIPPE, E. JEAN - Marysville, *Sophomore in Home Economics.* RIPPE, ROBERT E. - Ludell, *Freshman in Agriculture.*

RITTER, HELEN L. - Chapman, *Freshman in Arts and Sciences.* RITTS, LORENE E. - Stafford, *Freshman in Home Economics.* RIVERA, LYDIA - Puerto Rico, *Freshman in Arts and Sciences.* RIZEK, ILLENE M. - Munden, *Sophomore in Arts and Sciences.* ROACH, HOWARD A. - Phillipsburg, *Junior in Arts and Sciences.* ROBERTS, ALLEN D. - Newton, *Freshman in Arts and Sciences.* ROBERTS, CHARLES P. - Holton, *Junior in Arts and Sciences.* ROBERTS, CLENECE L. - Great Bend, *Freshman in Arts and Sciences.* ROBERTS, JAMES D. - Manhattan, *Freshman in Arts and Sciences.*

Riley, C. E. Riley, C. S. Riley, J. Riley, K. Rinard Ringey Rinkel Rippe, E. Rippe, R.
Ritter Ritts Rivera Rizek Roach Roberts, A. Roberts, C. P. Roberts, C. L. Roberts, J.

ROBERTS, MERLE D. - Liberal, *Junior in Engineering and Architecture.* ROBERTS, REATHA J. - Centralia, *Freshman in Arts and Sciences.* ROBERTSON, GLENDA L. - Kansas City, Mo., *Sophomore in Arts and Sciences.* ROBERTSON, KEITH A. - Athol, *Junior in Engineering and Architecture.*

ROBERTSON, SYLVIA A. - Junction City, *Freshman in Arts and Sciences.* ROBSON, MYRNA L. - Wichita, *Freshman in Arts and Sciences.* RODDA, TOM E. - Wichita, *Sophomore in Arts and Sciences.* RODGERS, DONALD H. - Aurora, *Junior in Arts and Sciences.*

RODMAN, IVAN F. - Kansas City, *Junior in Veterinary Medicine.* RODRIGUEZ, JOHN - Ellsworth, *Freshman in Arts and Sciences.* ROECKERS, MARJORIE D. - Richmond, *Sophomore in Home Economics.* ROEHRMAN, KENNETH E. - Liberty, Mo., *Junior in Engineering and Architecture.*

ROELFS, ALAN P. - Stockton, *Junior in Agriculture.* ROELFS, NORMAN L. - Stockton, *Freshman in Engineering and Architecture.* ROELOFSZ, ROBERT E. - Springfield, Mo., *Special in Engineering and Architecture.* ROESSLER, RAMON D. - Winfield, *Sophomore in Engineering and Architecture.*

ROGERS, BURKE C. - Garnett, *Junior in Agriculture.* ROGERS, MARILYN J. - Carthage, Mo., *Freshman in Home Economics.* ROGERS, MARY E. - Manhattan, *Junior in Arts and Sciences.* ROGGENDORFF, DAVID - Manhattan, *Sophomore in Engineering and Architecture.*

ROGGENDORFF, GEORGE - Manhattan, *Junior in Veterinary Medicine.* ROGLER, MARY A. - Matfield Green, *Junior in Arts and Sciences.* ROGLER, THOMAS K. - Kincaid, *Sophomore in Agriculture.* ROHLF, RICHARD L. - Hanover, *Junior in Agriculture.*

ROHRBAUGH, YVONNE L. - Great Bend, *Sophomore in Arts and Sciences.* ROHRER, RUTH E. - Junction City, *Junior in Arts and Sciences.* ROLLET, LAVERN D. - Kanopolis, *Freshman in Engineering and Architecture.* ROLPH, RICHARD D. - Delphos, *Sophomore in Agriculture.*

ROOD, GEORGE A. - Peabody, *Junior in Engineering and Architecture.* ROOD, RICHARD L. - Russell, *02 in Engineering and Architecture.* ROOFE, NANCY L. - Lawrence, *Special in Arts and Sciences.* ROOT, EDWIN S. - Radium, *03 in Engineering and Architecture.*

ROSE, MARY E. - Clay Center, *Sophomore in Arts and Sciences.* ROSENOW, DARREL T. - Clay Center, *Junior in Agriculture.* ROSENOW, GARY A. - Clay Center, *Sophomore in Arts and Sciences.* ROSS, EARL R. - Meade, *Freshman in Engineering and Architecture.*

Roberts, M.
Roberts, R.
Robertson, G.
Robertson, K.

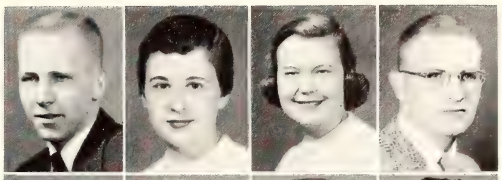

Robertson, S.
Robson
Rodda
Rodgers

Rodman
Rodriguez
Roeckers
Roehrman

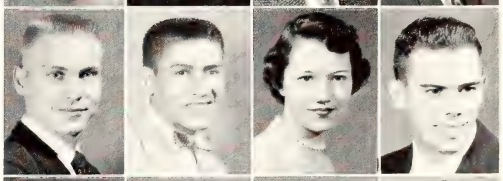

Roelfs, A.
Roelfs, N.
Roelofsz
Roessler, R.

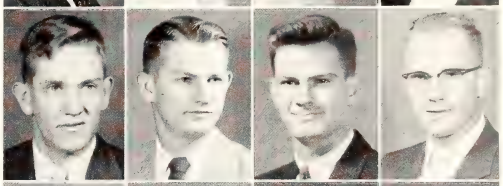

Rogers, B.
Rogers, M. J.
Rogers, M. E.
Roggendorff, D.

Roggendorff, G.
Rogler, M.
Rogler, T.
Rohlf, R.

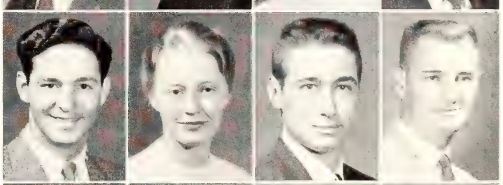

Rohrbaugh
Rohrer
Rollet
Rolph

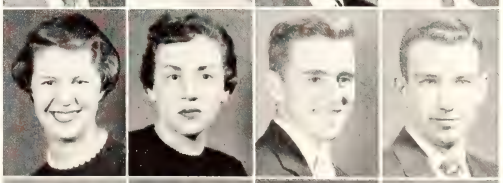

Rood, G.
Rood, R.
Roofe
Root

Rose
Rosenow, D.
Rosenow, G.
Ross, Earl

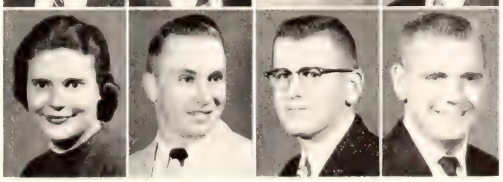

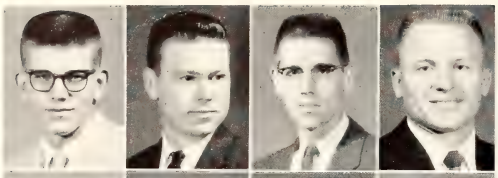

Ross, Edward
Ross, F.
Ross, G.
Ross, H.

ROSS, EDWARD J. - Mayfield, *Sophomore in Agriculture.* ROSS, FRED J. - Kansas City, Mo., *Sophomore in Engineering and Architecture.* ROSS, GEORGE E. - Merriam, *Freshman in Veterinary Medicine.* ROSS, HARLAN E. - Hardy, Nebr., *Junior in Agriculture.*

Ross, J. A.
Ross, J. R.
Ross, J. A.
Ross, J. J.

ROSS, JOHN A. - Sabetha, *Sophomore in Engineering and Architecture.* ROSS, JOHN R. - Lovewell, *Sophomore in Agriculture.* ROSS, JUDITH A. - Wellington, *Junior in Home Economics.* ROSS, JUDITH J. - Mayfield, *Freshman in Home Economics.*

Ross, K.
Ross, T.
Roswurm
Rothenberger

ROSS, KENNETH C. - Selma, *Sophomore in Arts and Sciences.* ROSS, THERESA M. - Kansas City, Mo., *Freshman in Engineering and Architecture.* ROSWURM, CLAUDE D. - Council Grove, *Sophomore in Agriculture.* ROTHENBERGER, ROLAND - Osborne, *Junior in Engineering and Architecture.*

Rouse
Rowe
Rowell
Rowland

ROUSE, PATRICIA M. - Great Bend, *Freshman in Arts and Sciences.* ROWE, DAVID T. - Great Bend, *Sophomore in Agriculture.* ROWELL, ROSALYN E. - Valley Center, *Junior in Arts and Sciences.* ROWLAND, RONALD G. - Minneola, *Sophomore in Arts and Sciences.*

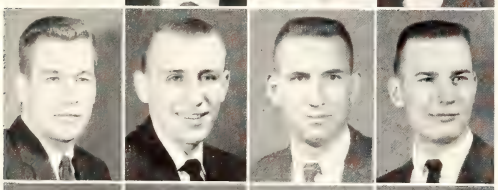

Royse
Rucas
Ruckert
Ruda

ROYSE, RICHARD D. - Wichita, *Sophomore in Veterinary Medicine.* RUCAS, MAURICE D. - Wichita, *Junior in Arts and Sciences.* RUCKERT, HENRY C. - El Dorado, *Sophomore in Agriculture.* RUDA, RICHARD E. - Atwood, *Freshman in Arts and Sciences.*

Rudman
Rudy
Ruhlman
Rumsey, G.

RUDMAN, MARLLYS K. - Palco, *Sophomore in Arts and Sciences.* RUDY, LYLE L. - Holton, *Sophomore in Engineering and Architecture.* RUHLMAN, THOMAS E. - Atchison, *Sophomore in Engineering and Architecture.* RUMSEY, GARY W. - Almena, *Junior in Agriculture.*

Rumsey, J.
Rundell, G.
Rundell, M.
Rundle

RUMSEY, JANE A. - Kansas City, *Freshman in Arts and Sciences.* RUNDELL, GARY L. - Pierceville, *Junior in Arts and Sciences.* RUNDELL, MARY K. - Bavaria, *Freshman in Home Economics.* RUNDLE, GEORGIANA - Axtell, *Junior in Arts and Sciences.*

Runge
Runnalls
Rupard
Ruppelius, F.

RUNGE, RICHARD E. - Manhattan, *Sophomore in Agriculture.* RUNNALLS, GARY C. - Bennington, *Freshman in Agriculture.* RUPARD, BARRY N. - Hutchinson, *Sophomore in Arts and Sciences.* RUPPELIUS, FLOY K. - Olathe, *Freshman in Home Economics.*

Ruppelius, H.
Rush
Rushton
Russell, C.

RUPPELIUS, HAROLD F. - Olathe, *Freshman in Engineering and Architecture.* RUSH, PHILIP N. - Haviland, *Junior in Agriculture.* RUSHTON, RICHARD L. - Wichita, *Sophomore in Arts and Sciences.* RUSSELL, CLYDE R. - Glasco, *Junior in Arts and Sciences.*

RUSSELL, KENT J. - Bucyrus, *Sophomore in Agriculture.* RUSSELL, RICHARD B. - Manhattan, *01 in Engineering and Architecture.* RUSSELL, RICHARD K. - St. John, *Sophomore in Arts and Sciences.* RUSSUM, ROBERT W. - Manhattan, *Sophomore in Veterinary Medicine.*

RUST, CURTIS W. - Ruleton, *Sophomore in Arts and Sciences.* RUST, DAVID L. - Ruleton, *Sophomore in Agriculture.* RUST, JOYCE G. - Topeka, *Junior in Home Economics.* RYAN, WILLIAM J. - Norton, *Sophomore in Arts and Sciences.*

RYMAN, BEVERLY J. - Cuba, *Sophomore in Arts and Sciences.* SAFFRY, DAVID - Dodge City, *Freshman in Engineering and Architecture.* SALISBURY, JOHNNY F. - Lecompton, *Sophomore in Arts and Sciences.* SALMANS, NORMA L. - Cimarron, *Freshman in Arts and Sciences.*

SALMON, ROBERT - Ft. Scott, *Sophomore in Engineering and Architecture.* SAMBOL, ELIZABETH A. - Bethel, *Junior in Home Economics.* SAMBOL, FRANK J. - Kansas City, *Freshman in Engineering and Architecture.* SAMPSON, DENNIS L. - Salina, *02 in Engineering and Architecture.*

SAMPSON, JAMES D. - Salina, *Freshman in Engineering and Architecture.* SAMUELSON, JOHN D. - Olsburg, *Sophomore in Arts and Sciences.* SANCHA, GEORGE D. - Fremont, Nebr., *Freshman in Engineering and Architecture.* SANDERS, ROBERT D. - Salina, *Freshman in Arts and Sciences.*

SANDERS, ROBERT E. - Wichita, *01 in Engineering and Architecture.* SANDERSON, BBUCE J. - Marysville, *Sophomore in Arts and Sciences.* SANDERSON, ETTA M. - Marysville, *Junior in Arts and Sciences.* SANDSTRUM, FAYEANN - Rock, *Freshman in Arts and Sciences.*

SANFORD, ROBERT E. - Coffeyville, *Junior in Agriculture.* SANGER, WARREN A. - Quinter, *Junior in Agriculture.* SANTER, MARILYN J. - Manhattan, *Sophomore in Arts and Sciences.* SARGENT, DONNA L. - Great Bend, *Sophomore in Arts and Sciences.*

SAUCEMAN, SARA J. - McPherson, *Junior in Arts and Sciences.* SAUNDERS, FREDERIC - Baxter Springs, *Sophomore in Engineering and Architecture.* SAWYER, NORMAN L. - Conway Springs, *Junior in Agriculture.* SAXTON, WILLIAM E. - Rapid City, S. D., *Freshman in Arts and Sciences.*

SAYLER, ELEANOR J. - Dodge City, *Sophomore in Home Economics.* SAYLER, PHYLLIS A. - Albert, *Junior in Arts and Sciences.* SCHABEN, L. MARLENE - Bazine, *Freshman in Arts and Sciences.* SCHAFER, JANET S. - Vermillion, *Freshman in Arts and Sciences.*

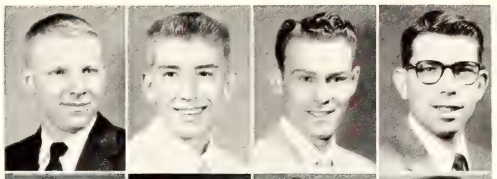

Russell, K.
Russell, R. B.
Russell, R. K.
Russum

Rust, C.
Rust, D.
Rust, J.
Ryan

Ryman
Saffry
Salisbury
Salmans

Salmon
Sambol, E.
Sambol, F.
Sampson, D.

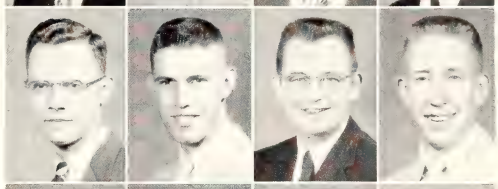

Sampson, J.
Samuelson
Sancha
Sanders, R. D.

Sanders, R. E.
Sanderson, B.
Sanderson, E.
Sandstrum

Sanford
Sanger
Santner
Sargent

Sauceman
Saunders
Sawyer
Saxton

Sayler, E.
Sayler, P.
Schaben
Schafer

Members listen intently to platform plans at a meeting of United Staters, campus political party organized this spring.

Schainost
Schallehn
Schantz, B.
Schantz, H.

SCHAINOST, DUANE F. - Colony, *Junior in Arts and Sciences.* SCHALLEHN, ROSS E. - Emporia, *Sophomore in Agriculture.* SCHANTZ, BOBBY A. - Dodge City, *Junior in Arts and Sciences.* SCHANTZ, HUGH A. - Winfield, *Freshman in Veterinary Medicine.*

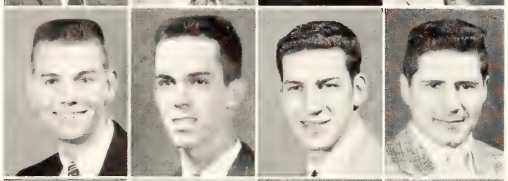

Schaper
Schartz
Schaubach
Schaulis, C.

SCHAPER, LAURENCE T. - Glasco, *Junior in Engineering and Architecture.* SCHARTZ, JOHN C. - Ellinwood, *Sophomore in Arts and Sciences.* SCHAUBACH, JOHN W. - Hasbrouck, N. J., *Sophomore in Arts and Sciences.* SCHAULIS, CARROLL E. - Wakefield, *Sophomore in Engineering and Architecture.*

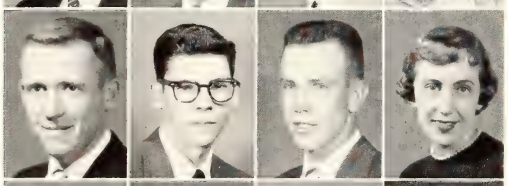

Schaulis, W.
Scheid
Schick, D.
Schick, L.

SCHAULIS, WILLIAM E. - Wakefield, *Junior in Veterinary Medicine.* SCHEID, JAMES E. - Denton, *Junior in Engineering and Architecture.* SCHICK, DONALD L. - Gridley, *Sophomore in Agriculture.* SCHICK, LOIS J. - Gridley, *Sophomore in Home Economics.*

Schicktanz, R.
Schicktanz, W.
Schild
Schilling, D.

SCHICKTANZ, ROBERT T. - Junction City, *Junior in Engineering and Architecture.* SCHICKTANZ, WILLIAM - Junction City, *Junior in Arts and Sciences.* SCHILD, ILA J. - Herington, *Freshman in Home Economics.* SCHILLING, DALE R. - Havensville, *Junior in Agriculture.*

Schilling, K.
Schilling, P.
Schleifer
Schlesener

SCHILLING, KARL D. - Hoyt, *Freshman in Agriculture.* SCHILLING, PAUL W. - Independence, Mo., *Freshman in Arts and Sciences.* SCHLEIFER, WILBUR A. - Kansas City, *Junior in Veterinary Medicine.* SCHLESENER, JOHN L. - Herington, *Sophomore in Agriculture.*

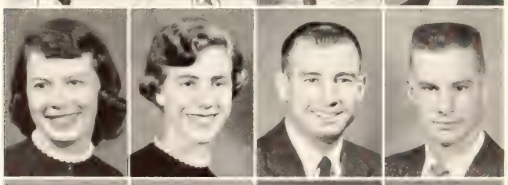

Schmedemann
Schmid
Schmidt, A.
Schmidt, C.

SCHMEDEMANN, MARY S. - Manhattan, *Freshman in Arts and Sciences.* SCHMID, KATHRYN A. - Topeka, *Freshman in Arts and Sciences.* SCHMIDT, ANTHONY F. - Hays, *Junior in Engineering and Architecture.* SCHMIDT, CLARENCE E. - Corbin, *Junior in Agriculture.*

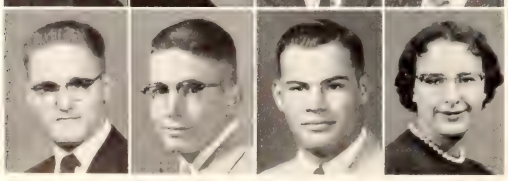

Schmidt, L.
Schmidt, P.
Schmidt, R.
Schmidtlein

SCHMIDT, LEON F. - Hartford, *Sophomore in Agriculture.* SCHMIDT, PHILLIP G. - Freeport, *Junior in Agriculture.* SCHMIDT, ROBERT L. - Corbin, *Sophomore in Engineering and Architecture.* SCHMIDTLEIN, LAURA - Battleground, Wash., *Sophomore in Arts and Sciences.*

Schmitz Schoof | Schneider, D. A. Schooley | Schneider, D. J. Schoonover | Schnelle Schreiber | Schober Schroeder, D. | Schoenfeldt Schroeder, E. | Schofield, C. Schroth | Schofield, R. Schuetz, J. | Schoning Schuetz, R.

SCHMITZ, JAMES A. - Ft. Scott, *Sophomore in Engineering and Architecture.* SCHNEIDER, DONALD A. - Logan, *Sophomore in Agriculture.* SCHNEIDER, DWANNA J. - Oketo, *Freshman in Arts and Sciences.* SCHNELLE, PATRICIA - Mahaska, *Junior in Arts and Sciences.* SCHOBER, SUSAN - Topeka, *Sophomore in Arts and Sciences.* SCHOENFELDT, CAROL - Kansas City, Mo., *Sophomore in Arts and Sciences.* SCHOFIELD, CHARLES F. - Manhattan, *Sophomore in Engineering and Architecture.* SCHOFIELD, ROBERT J. - Kansas City, *Junior in Engineering and Architecture.* SCHONING, DOUGLAS O. - Morganville, *Sophomore in Arts and Sciences.*

SCHOOF, RICHARD L. - Council Grove, *Sophomore in Engineering and Achitecture.* SCHOOLEY, RAY R. - Stark, *Junior in Agriculture.* SCHOONOVER, CHARLES - Garden City, *Junior in Arts and Sciences.* SCHREIBER, CHARLES - Larned, *Sophomore in Arts and Sciences.* SCHROEDER, DONALD E. - Grinnell, *Special in Engineering and Architecture.* SCHROEDER, EDWARD C. - Manhattan, *Sophomore in Arts and Sciences.* SCHROTH, FRED D. - Concordia, *Sophomore in Arts and Sciences.* SCHUETZ, JERRY V. - Mercier, *Junior in Agriculture.* SCHUETZ, ROBERT L. - Horton, *Freshman in Engineering and Architecture.*

SCHUKNECHT, LOUIS F. - Paola, *Freshman in Engineering and Architecture.* SCHULTIS, KATHLEEN - McPherson, *Sophomore in Home Economics.* SCHULTZ, DONALD F. - Kansas City, Mo., *Freshman in Engineering and Architecture.* SCHULTZ, RONALD R. - Trousdale, *Sophomore in Agriculture.* SCHULTZ, WILLIAM L. - Chanute, *Sophomore in Agriculture.* SCHUSTER, DEAN E. - Ulysses, *Junior in Engineering and Architecture.* SCHWARTZ, MELVIN H. - Pretty Prairie, *Junior in Engineering and Architecture.* SCHWEITZER, GERALD L. - Princeton, *Junior in Agriculture.* SCHWEITZER, JAY D. - Milford, *Freshman in Engineering and Architecture.*

SCHWEITZER, RAYMOND - Osborne, *Junior in Engineering and Architecture.* SCHWINN, GENE B. - Leavenworth, *Sophomore in Engineering and Architecture.* SCOTT, BILLIE D. - Claflin, *Junior in Arts and Sciences.* SCOTT, ENGLE W. - Great Bend, *Sophomore in Arts and Sciences.* SCOTT, M. NADINE - Piedmont, *Sophomore in Home Economics.* SCOTT, NEIL R. - Rozel, *Junior in Arts and Sciences.* SCOTT, RALPH R. - Ft. Scott, *Sophomore in Engineering and Architecture.* SCOTT, ROBERT D. - Kansas City, Mo., *Junior in Engineering and Architecture.* SCROGIN, RICHARD A. - St. John, *02 in Engineering and Architecture.*

Schuknecht Schweitzer, R. | Schultis Schwinn | Schultz, D. Scott, B. | Schultz, R. Scott, E. | Schultz, W. Scott, M. | Schuster Scott, N. | Schwartz Scott, R. R. | Schweitzer, G. Scott, R. D. | Schweitzer, J. Scrogin

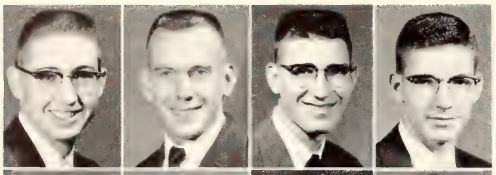

Seacat
Sears, G.
Sears, R.
Sears, W.

SEACAT, JOHN P. - Ashland, *Sophomore in Arts and Sciences.* SEARS, GILBERT O. - Cedar, *Freshman in Engineering and Architecture.* SEARS, ROBERT E. - Eureka, *02 in Engineering and Architecture.* SEARS, WILLIAM H. - Eureka, *Freshman in Agriculture.*

Seaton
Seeger
Seeliger
Seibel

SEATON, FRED S. - Chapman, *Freshman in Arts and Sciences.* SEEGER, HAROLD R. - McPherson, *Sophomore in Arts and Sciences.* SEELIGER, MARGARET - Winfield, *Junior in Home Economics.* SEIBEL, DONALD E. - Ellis, *Freshman in Veterinary Medicine.*

Seitz, E.
Seitz, M.
Selby
Self

SEITZ, ELSON F. - Hutchinson, *Junior in Agriculture* SEITZ, M. JANE - Junction City, *Junior in Arts and Sciences.* SELBY, CHARLEEN R. - Parryton, Texas, *Freshman in Arts and Sciences.* SELF, ROBERT L. - Pittsburg, *Junior in Engineering and Architecture.*

Selfridge
Sellers
Selvy
Serpan

SELFRIDGE, O. JOHN - Wichita, *Sophomore in Engineering and Architecture.* SELLERS, BETTY A. - Florence, *Junior in Home Economics.* SELVY, GLENN D. - Independence, *Sophomore in Engineering and Architecture.* SERPAN, GEORGE R. - La Crosse, *Sophomore in Engineering and Architecture.*

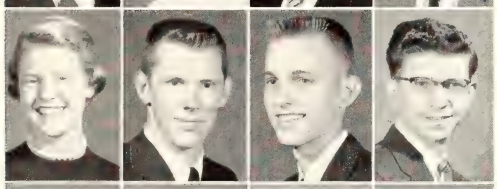

Serrault
Servos
Settle
Severance, H.

SERRAULT, DOROTHY L. - Salina, *Sophomore in Arts and Sciences.* SERVOS, GARY G. - Kansas City, *Freshman in Arts and Sciences.* SETTLE, GARY N. - Hutchinson, *01 in Engineering and Architecture.* SEVERANCE, HAROLD G. - Beloit, *Freshman in Agriculture.*

Severance, S.
Sexton
Seyferth
Shade

SEVERANCE, STANFORD - Kansas City, *Sophomore in Engineering and Architecture.* SEXTON, ROBERT B. - Abilene, *Freshman in Engineering and Architecture.* SEYFERTH, JAY B. - Ulysses, *Freshman in Arts and Sciences.* SHADE, VIRGINIA L. - Hays, *Sophomore in Home Economics.*

Shamburg
Shane
Shankland
Shannon, M.

SHAMBURG, VAUGHN L. - Beloit, *02 in Engineering and Architecture.* SHANE, JAMES F. - San Bernadino, Calif., *Junior in Arts and Sciences.* SHANKLAND, JOYCE A. - Manhattan, *Sophomore in Arts and Sciences.* SHANNON, MARGARET B. - Iola, *Freshman in Arts and Sciences.*

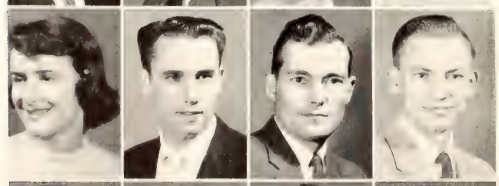

Shannon, P.
Sharp, H.
Sharp, W.
Shaw, A.

SHANNON, PATRICIA R. - Iola, *Freshman in Arts and Sciences.* SHARP, H. RAY - Hutchinson, *Junior in Engineering and Architecture.* SHARP, WAYNE E. - Riley, *Freshman in Arts and Sciences.* SHAW, A. DUANE - Pomona, *Freshman in Arts and Sciences.*

Shaw, R.
Shearer
Shefet
Shehi

SHAW, RALPH E. - McPherson, *Freshman in Arts and Sciences.* SHEARER, JUDITH A. - Eureka, *Freshman in Arts and Sciences.* SHEFET, GAD - Israel, *Sophomore in Agriculture.* SHEHI, DONALD B. - Wamego, *Freshman in Engineering and Architecture.*

SHELDON, LOU A. - Caney, *Sophomore in Arts and Sciences.* SHELLENBERGER, SHARON - Ransom, *Junior in Arts and Sciences.* SHELLHAAS, SALLY S. - Junction City, *Freshman in Arts and Sciences.* SHENK, JEAN - Merriam, *Sophomore in Arts and Sciences.*

SHENK, JUNE - Merriam, *Sophomore in Home Economics.* SHEPHERD, WILLIAM H. - Langdon, *Junior in Arts and Sciences.* SHEPEK, REUBEN D. - Salina, *Special Student in Engineering and Architecture.* SHERER, MARY J. - Mullinville, *Junior in Home Economics.*

SHERMAN, ROGER W. - Silver Springs, Md., *Freshman in Agriculture.* SHETLAR, MARTIN D. - Conway Springs, *Freshman in Arts and Sciences.* SHIELDS, BYRON - Kansas City, Mo., *Junior in Arts and Sciences.* SHIELDS, JAMES B. - Falls City, Nebr., *Junior in Veterinary Medicine.*

SHIELDS, SANDRA J. - Kansas City, *Freshman in Arts and Sciences.* SHILLING, WILLIAM M. - Salina, *Freshman in Engineering and Architecture.* SHIMIZU, CHIKAO - Hawaii, *Junior in Engineering and Architecture.* SHINER, GEORGE E. - Wichita, *Freshman in Arts and Sciences.*

SHIPPS, CARRILEE - Ottawa, *Junior in Home Economics.* SHOOK, PHYLLIS G. - Chanute, *Junior in Engineering and Architecture.* SHREVE, DEWITT C. - Great Bend, *Sophomore in Arts and Sciences.* SHUBERG, RONALD E. - Salina, *Junior in Engineering and Architecture.*

SHUPE, CHESTER D. - Ashland, *Sophomore in Engineering and Architecture.* SHUYLER, LYNN R. - Alden, *Freshman in Engineering and Architecture.* SIDES, DEAN L. - Almena, *Freshman in Engineering and Architecture.* SIEVER, RICHARD G. - Parsons, *Sophomore in Arts and Sciences.*

SIGNOR, DONALD C. - Effingham, *Sophomore in Agriculture.* SILVER, LON V. - Morganville, *Freshman in Engineering and Architecture.* SIMIC, WILLIAM J. - Beatrice, Nebr., *Freshman in Arts and Sciences.* SIMMONS, JOHN K. - Barnard, *Freshman in Engineering and Architecture.*

SIMMONS, JUDITH - Wichita, *Freshman in Arts and Sciences.* SIMMONS, MARLA B. - Strong City, *Freshman in Home Economics.* SIMMONS, ROBERT R. - Ashland, *Freshman in Agriculture.* SIMONET, JOSE A. - Puerto Rico, *Freshman in Veterinary Medicine.*

SIMPSON, WESLEY D. - Everest, *01 in Engineering and Architecture.* SIMS, BEVERLY J. - Oakley, *Sophomore in Home Economics.* SIMS, RONALD E. - Richmond, *Sophomore in Arts and Sciences.* SINDERSON, NELSON L. - Downers Grove, Ill., *Junior in Engineering and Architecture.*

Sink Sitz Skaer Skaggs Skillman Skinner Skiver Skonberg Skupa
Slade, J. Slade, L. Slaughter Slaven Slentz Slocombe Slothower Sluyter Smidt

underclassmen: sin-sta

SINK, ROGER A. - Esbon, *Junior in Arts and Sciences.* SITZ, CAROL A. - Manhattan, *Sophomore in Home Economics.* SKAER, DEAN A. - Augusta, *Sophomore in Engineering and Architecture.* SKAGGS, ROBERT G. - Attica, *Sophomore in Arts and Sciences.* SKILLMAN, M. DARLENE - Wichita, *Sophomore in Arts and Sciences.* SKINNER, MARY L. - Fairview, *Sophomore in Home Economics.* SKIVER, KAREN - Manhattan, *Junior in Arts and Sciences.* SKONBERG, JOAN C. - Osage City, *Junior in Home Economics.* SKUPA, SHARON L. - Haddam, *Freshman in Arts and Sciences.*

SLADE, JOHN C. - Stafford, *Junior in Engineering and Architecture.* SLADE, LECLAIR F. - Stafford, *Sophomore in Engineering and Architecture.* SLAUGHTER, MARGARET - Salina, *Junior in Arts and Sciences.* SLAVEN, JOYCE M. - Glen Elder, *Junior in Arts and Sciences.* SLENTZ, CARIN L. - Lewis, *Freshman in Arts and Sciences.* SLOCOMBE, EDMOND N. - Peabody, *Sophomore in Agriculture.* SLOTHOWER, DONALD L. - Wellington, *Freshman in Agriculture.* SLUYTER, SONDRA S. - Jewell, *Freshman in Arts and Sciences.* SMIDT, GEORGE M. - Blue Rapids, *Sophomore in Engineering and Architecture.*

SMIGIELSKI, RONALD - Chicago, Ill., *Sophomore in Arts and Sciences.* SMILEY, JOHN J. - Manhattan, *Freshman in Veterinary Medicine.* SMITH, CARNIE E. - Silver Lake, *Sophomore in Arts and Sciences.* SMITH, CAROL J. - Manhattan, *Freshman in Home Economics.* SMITH, C. SUE - Lyons, *Sophomore in Arts and Sciences.* SMITH, CHESTINE A. - Russell, *Freshman in Home Economics.* SMITH, D. CORINNE - Bethel, *Sophomore in Home Economics.* SMITH, DARREL W. - Great Bend, *Junior in Engineering and Architecture.* SMITH, DAVID C. - Manhattan, *Junior in Arts and Sciences.*

SMITH, DAVID L. - Lyons, *Sophomore in Arts and Sciences.* SMITH, GAYLE R. - Leroy, *Junior in Arts and Sciences.* SMITH, GERALD K. - Manhattan, *Junior in Arts and Sciences.* SMITH, GORDEN H. - Courtland, *Sophomore in Arts and Sciences.* SMITH, HINNIE G. - Manhattan, *Sophomore in Arts and Sciences.* SMITH, JAMES D. - Hutchinson, *Junior in Veterinary Medicine.* SMITH, JERRY L. - Falls Church, Va., *Freshman in Engineering and Architecture.* SMITH, J. MICHAEL - Arkansas City, *Junior in Arts and Sciences.* SMITH, KAREN - Amarillo, Texas, *Junior in Arts and Sciences.*

Smigielski Smiley Smith, C. E. Smith, C. J. Smith, C. S. Smith, C. A. Smith, D. C. Smith, D. W. Smith, D. C.
Smith, D. L. Smith, G. R. Smith, G. K. Smith, G. H. Smith, H. G. Smith, J. D. Smith, J. L. Smith, J. M. Smith, K.

SMITH, KENNETH L. - Hutchinson, *Freshman in Engineering and Architecture.* SMITH, KERMIT V. - Newton, *Sophomore in Arts and Sciences.* SMITH, LARRY L. - Minneola, *Junior in Engineering and Architecture.* SMITH, LEON E. - Larned, *Sophomore in Engineering and Architecture.*

SMITH, M. VIERS - Colby, *Freshman in Engineering and Architecture.* SMITH, MARTHA A. - Haven, *Freshman in Arts and Sciences.* SMITH, MICHAEL R. - Hutchinson, *Sophomore in Arts and Sciences.* SMITH, NANCY L. - Bonner Springs, *Junior in Home Economics.*

SMITH, PAT A. - Hutchinson, *Sophomore in Arts and Sciences.* SMITH, ROBERT H. - Wichita, *Sophomore in Engineering and Architecture.* SMITH, ROBERT S. - Hoxie, *Junior in Engineering and Architecture.* SMITH, ROGER E. - Belle Plaine, *Freshman in Engineering and Architecture.*

SMITH, SARA A. - Topeka, *Sophomore in Arts and Sciences.* SMITH, SHIRLEY J. - Norton, *Freshman in Arts and Sciences.* SMITH, SILES J. - Lincoln, *Junior in Engineering and Architecture.* SMITH, STANLEY C. - Latham, *Junior in Agriculture.*

SMITH, VIRGINIA M. - Minneapolis, *Freshman in Arts and Sciences.* SMYLIE, ROBERT J. - McPherson, *Freshman in Engineering and Architecture.* SNYDER, JAMES M. - Leawood, *Sophomore in Agriculture.* SNYDER, REGINA G. - Sabetha, *Freshman in Arts and Sciences.*

SOCOLOFSKY, JAMES L. - Ramona, *Sophomore in Engineering and Architecture.* SOMERS, BEVERLY A. - Norton, *Sophomore in Arts and Sciences.* SORKIN, ANDREIS - Olathe, *Sophomore in Engineering and Architecture.* SOUTHERN, JAMES L. - Chase, *Sophomore in Engineering and Architecture.*

SOWERS, MARCIA C. - Topeka, *Sophomore in Home Economics.* SPACIL, LEON L. - Ellinwood, *Freshman in Engineering and Architecture.* SPANGLER, JOHN D. - Atwater, Minn., *Junior in Arts and Sciences.* SPANIER, WILLIAM J. - Great Bend, *Sophomore in Engineering and Architecture.*

SPAULDING, PAUL R. - Falls City, Nebr., *Junior in Arts and Sciences.* SPEARS, CAROLE L. - Kansas City, *Freshman in Home Economics.* SPENCER, DALE C. - Welda, *Junior in Engineering and Architecture.* SPENCER, GARY S. - Oxford, *Freshman in Arts and Sciences.*

SPENCER, WAYNE E. - Manhattan, *Freshman in Arts and Sciences.* SPLICHAL, LORETTA K. - Munden, *Sophomore in Arts and Sciences.* SPRINGSTED, LOIS M. - Woodbine, *Sophomore in Home Economics.* STAATS, HERSCHEL L. - Sylvia, *Junior in Agriculture.*

Smith, K. L.
Smith, K. V.
Smith, L. L.
Smith, L. E.

Smith, M. V.
Smith, M. A.
Smith, M. R.
Smith, N. L.

Smith, P. A.
Smith, R. H.
Smith, R. S.
Smith, R. E.

Smith, S. A.
Smith, S. J.
Smith, S. J.
Smith, S. C.

Smith, V.
Smylie
Snyder, J.
Snyder, R.

Socolofsky
Somers
Sorkin
Southern

Sowers
Spacil
Spangler
Spanier

Spaulding
Spears
Spencer, D.
Spencer, G.

Spencer, W.
Splichal
Springsted
Staats, H.

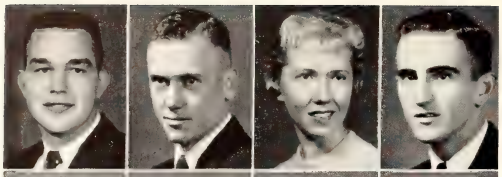

Staats, N.
Stackley
Stafford
Stahel

STAATS, NORMAN H. - Sylvia, *Sophomore in Agriculture.* STACKLEY, CHRIS A. - El Dorado, *Sophomore in Agriculture.* STAFFORD, N. PENNY - Leonardville, *Sophomore in Home Economics.* STAHEL, ERVIN D. - Overbrook, *Junior in Agriculture.*

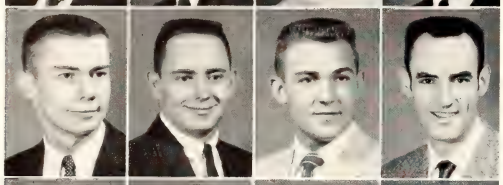

Stamm
Standley
Stang
Stanley, B.

STAMM, RICHARD L. - Washington, *Freshman in Agriculture.* STANDLEY, DON H. - Haven, *Freshman in Arts and Sciences.* STANG, DONALD R. - Hays, *Junior in Engineering and Architecture.* STANLEY, BILLY L. - Erie, *Junior in Engineering and Architecture.*

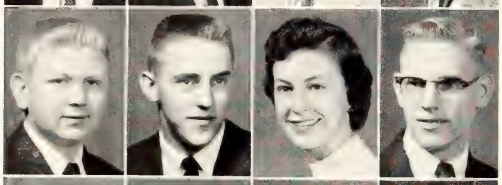

Stanley, G.
Stansbery
Stapp, E.
Stapp, J.

STANLEY, GUY E. - Kansas City, *Sophomore in Arts and Sciences.* STANSBERY, RONALD L. - Salina, *Sophomore in Engineering and Architecture.* STAPP, ELENITA M. - Manhattan, *Sophomore in Arts and Sciences.* STAPP, JOHN C. - Manhattan, *Junior in Arts and Sciences.*

Stark, J.
Stark, M.
Starmer
Starnes

STARK, JUDITH D. - Junction City, *Freshman in Arts and Sciences.* STARK, MARTHA S. - Bonner Springs, *Junior in Home Economics.* STARMER, GARRY R. - Mound Valley, *Freshman in Arts and Sciences.* STARNES, BARBARA A. - Coffeyville, *Junior in Home Economics.*

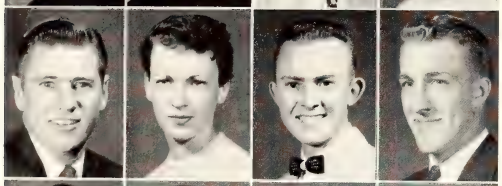

Starns
Starr
Stayton
Steele, J.

STARNS, THOMAS W. - Brewster, *Junior in Arts and Sciences.* STARR, CYRENA M. - Phillipsburg, *Freshman in Arts and Sciences.* STAYTON, LEROY M. - Falls City, Nebr., *Junior in Engineering and Architecture.* STEELE, JOHN E. - Scott City, *Sophomore in Engineering and Architecture.*

Steele, K.
Steele, R.
Steiner, A.
Steiner, N.

STEELE, KAY - Hutchinson, *Sophomore in Home Economics.* STEELE, ROBERT H. - Junction City, *Junior in Arts and Sciences.* STEINER, ANN M. - Hutchinson, *Freshman in Arts and Sciences.* STEINER, NORMAN F. - Sabetha, *Sophomore in Engineering and Architecture.*

Steinle
Stenfors
Stenzel
Stephens

STEINLE, J. KAY - Russell, *Junior in Arts and Sciences.* STENFORS, LYLE A. - Bennington, *Freshman in Arts and Sciences.* STENZEL, HOWARD K. - Marion, *Freshman in Engineering and Architecture.* STEPHENS, CLAYTON W. - Ozawkie, *Junior in Agriculture.*

Stephenson
Stetina
Steudtner
Stevens, C.

STEPHENSON, CAROL J. - Kansas City, Mo., *Sophomore in Arts and Sciences.* STETINA, BEVERLY A. - Mission, *Sophomore in Arts and Sciences.* STEUDTNER, RICHARD R. - Wichita, *Freshman in Engineering and Architecture.* STEVENS, CARL A. - Alton, *Sophomore in Agriculture.*

Stevens, K.
Stevens, M.
Stevens, P.
Stewart, D.

STEVENS, KARL K. - Dover, *Freshman in Engineering and Architecture.* STEVENS, MARY - Topson, Mo., *Sophomore in Arts and Sciences.* STEVENS, PATSY L. - Junction City, *Freshman in Arts and Sciences.* STEWART, DONNA J. - Davenport, Iowa, *Sophomore in Home Economics.*

STEWART, SHARON A. - St. Francis, *Sophomore in Arts and Sciences.* STEWART, WAYNE D. - Hutchinson, *Junior in Engineering and Architecture.* STILES, SHARON K. - Hutchinson, *Sophomore in Arts and Sciences.* STILLWELL, CHARLES E. - Rahway, N. J., *Freshman in Arts and Sciences.*

STINEMETZ, DELBERT C. - Garden City, *Junior in Engineering and Architecture.* ST. JOHN, MARILYN - Wichita, *Junior in Arts and Sciences.* STITES, JOHN W. - Prairie Village, *Junior in Engineering and Architecture.* STIVERS, JANE E. - Pratt, *Sophomore in Home Economics.*

STOCKHAM, NORMAN N. - Conway Springs, *Freshman in Arts and Sciences.* STOCKHAM, V. ROSALIE - Lyons, *Freshman in Arts and Sciences.* STOKES, STANLEY L. - Mission, *Sophomore in Engineering and Architecture.* STONE, DAVID W. - Albert, *Junior in Engineering and Architecture.*

STONE, JOHN E. - Winfield, *Sophomore in Arts and Sciences.* STORCK, KENNETH R. - Kansas City, Mo., *Freshman in Arts and Sciences.* STOREY, WILLIAM K. - Mulvane, *Freshman in Agriculture.* STOUGHTON, BARBARA A. - Hutchinson, *Sophomore in Arts and Sciences.*

STOUT, CAROL M. - Cottonwood Falls, *Sophomore in Arts and Sciences.* STOUT, M. LINDA - Raytown, Mo., *Freshman in Arts and Sciences.* STOUT, MIKEL L. - Bazaar, *Junior in Agriculture.* STOVER, BRUCE L. - Manhattan, *Sophomore in Arts and Sciences.*

STOVER, JUDITH A. - Ransom, *Sophomore in Home Economics.* STRAH, CHARLENE M. - Manhattan, *Sophomore in Arts and Sciences.* STRAH, CHARLOTTE A. - Manhattan, *Sophomore in Home Economics.* STRAHM, SAMUEL E. - Fairview, *Sophomore in Veterinary Medicine.*

STRAHM, WAYMER J. - Sabetha, *Sophomore in Arts and Sciences.* STRATTON, RAYMOND D. - Louisville, *Sophomore in Engineering and Architecture.* STRAUB, E. KAY - Gashland, Mo., *Sophomore in Home Economics.* STREETS, RICHARD R. - Altoona, *Sophomore in Agriculture.*

STROBEL, GEORGE L. - Pratt, *Junior in Engineering and Architecture.* STROBEL, MARGARET L. - Pratt, *Freshman in Arts and Sciences.* STUART, DALE R. - Downs, *Freshman in Agriculture.* STUBER, BETTE D. - Wichita, *Freshman in Home Economics.*

STUCKEY, MERVYN R. - Harper, *Sophomore in Agriculture.* STUDER, LOUIS L. - Wathena, *Sophomore in Engineering and Architecture.* STUDER, SHARON K. - Beloit, *Sophomore in Arts and Sciences.* STUNKEL, GAYLORD M. - Belle Plain, *Junior in Engineering and Architecture.*

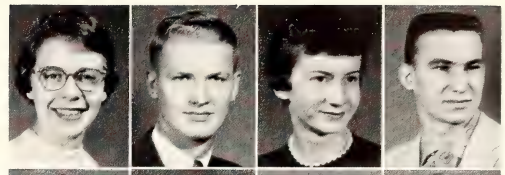

Stewart, S.
Stewart, W.
Stiles
Stillwell

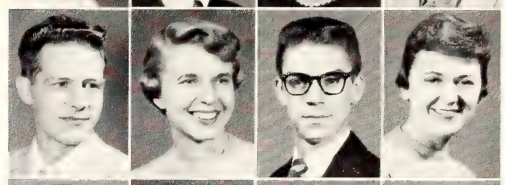

Stinemetz
St. John
Stites
Stivers

Stockham, N.
Stockham, V.
Stokes
Stone, D.

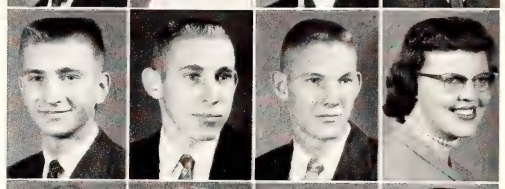

Stone, J.
Storck
Storey
Stoughton

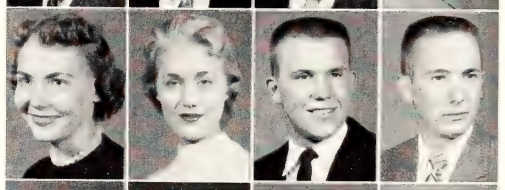

Stout, C.
Stout, M.
Stout, M.
Stover, B.

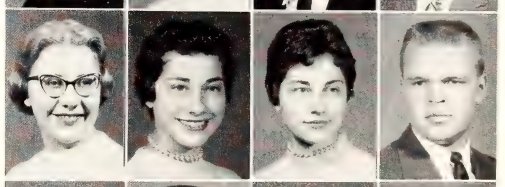

Stover, J.
Strah, C. M.
Strah, C. A.
Strahm, S.

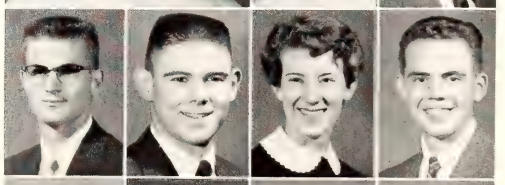

Strahm, W.
Stratton
Straub
Streets

Strobel, G.
Strobel, M.
Stuart
Stuber

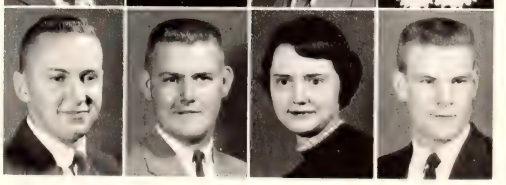

Stuckey
Studer, L.
Studer, S.
Stunkel

During the storm that brought a blizzard to western Kansas, K-Staters found that even March snow made snowballs.

Stutterheim
Suchan
Sudduth
Suelter, H.

Suelter, L.
Sullens
Sullivan, G. R.
Sullivan, G. F.

Summers
Sundquist
Suter
Sutter

Suttles
Swain
Swanlund
Swank

Swanson, K.
Swanson, L.
Swanson, S.
Swart

Swartz, C.
Swartz, D.
Swearingen
Sweat, M.

Sweat, R.
Swengel
Swenson, G.
Swenson, K.

STUTTERHEIM, KARL R. - Phillipsburg, *Sophomore in Engineering and Architecture.* SUCHAN, ERMA M. - Leigh, Neb., *Sophomore in Arts and Sciences.* SUDDUTH, JOHN H. - Kansas City, Mo., *Sophomore in Agriculture.* SUELTER, HAROLD A. - Manhattan, *Sophomore in Agriculture.*

SUELTER, LILLIAN E. - Manhattan, *Freshman in Arts and Sciences.* SULLENS, VACIL I. - Wichita, *Sophomore in Engineering and Architecture.* SULLIVAN, GAYLEN R. - Great Bend, *Freshman in Engineering and Architecture.* SULLIVAN, GARY F. - Yates Center, *Sophomore in Agriculture.*

SUMMERS, MARILYN L. - Clay Center, *Freshman in Arts and Sciences.* SUNDQUIST, ROBERT K. - Kansas City, Mo., *Junior in Engineering and Architecture.* SUTER, BILLIE A. - Oakley, *Junior in Arts and Sciences.* SUTTER, OWEN C. - Wichita, *Freshman in Agriculture.*

SUTTLES, BOBBY D. - Emmett, *Freshman in Engineering and Architecture.* SWAIN, JAMES E. - Hutchinson, *Junior in Arts and Sciences.* SWANLUND, CHARLES E. - Brewster, *Freshman in Agriculture.* SWANK, JIM - Hutchinson, *Junior in Engineering and Architecture.*

SWANSON, KAREN K. - Topeka, *Freshman in Arts and Sciences.* SWANSON, LAWRENCE R. - Gypsum, *Junior in Engineering and Architecture.* SWANSON, SANDRA K. - Wichita, *Freshman in Arts and Sciences.* SWART, OURA L. - Oakley, *03 in Engineering and Architecture.*

SWARTZ, CHARLES J. - Topeka, *Junior in Engineering and Architecture.* SWARTZ, DAVID M. - Peru, Ind., *Freshman in Arts and Sciences.* SWEARINGEN, JULIUS R. - Coffeyville, *Junior in Arts and Sciences.* SWEAT, MORRIS E. - Smith Center, *Freshman in Engineering and Architecture.*

SWEAT, RONALD J. - Cedar, *Sophomore in Agriculture.* SWENGEL, JEAN E. - Highlands, Tex., *Freshman in Veterinary Medicine.* SWENSON, GARY L. - Ames, *Junior in Agriculture.* SWENSON, KEITH G. - Morganville, *04 in Engineering and Architecture.*

Swenson, L. Swenson, W. Swickard Symington Tajchman Talbot Tangeman Taplin, G. Taplin, J.
Tarnstrom Tatge Tawney Taylor, C. Taylor, D. Taylor, J. W. Taylor, J. H. Taylor, J. G. Taylor, J.

SWENSON, LOREN A. - Kansas City, Mo., *Freshman in Agriculture.* SWENSON, WANDA M. - Council Grove, *Freshman in Home Economics.* SWICKARD, JOHN D. - Newton, *Sophomore in Engineering and Architecture.* SYMINGTON, MARION A. - Manhattan, *Junior in Engineering and Architecture.* TAJCHMAN, EDWIN J. - Tampa, *Sophomore in Engineering and Architecture.* TALBOT, RICHARD B. - Marysville, *Junior in Veterinary Medicine.* TANGEMAN, ARTHUR J. - Seneca, *Sophomore in Arts and Sciences.* TAPLIN, GAIL H. - Waterville, *Sophomore in Arts and Sciences.* TAPLIN, JUDY J. - Hutchinson, *Junior in Home Economics.*

TARNSTROM, RONALD L. - Lindsborg, *Junior in Arts and Sciences.* TATGE, HARLAN D. - Herington, *Freshman in Arts and Sciences.* TAWNEY, LAVONNE K. - Ogallah, *Sophomore in Home Economics.* TAYLOR, CONSTANCE A. - Salina, *Junior in Arts and Sciences.* TAYLOR, DALE L. - Hoxie, *Junior in Agriculture.* TAYLOR, JAMES W. - Manhattan, *Sophomore in Agriculture.* TAYLOR, JANE H. - Kansas City, Mo., *Sophomore in Arts and Sciences.* TAYLOR, JOAN G. - Atchison, *Sophomore in Arts and Sciences.* TAYLOR, JOANNE - Topeka, *Freshman in Arts and Sciences.*

TAYLOR, JOYCE R. - Atchison, *Freshman in Arts and Sciences.* TAYLOR, KATHERINE K. - Manhattan, *Sophomore in Home Economics.* TAYLOR, MARILYN - Junction City, *Freshman in Arts and Sciences.* TAYLOR, PETER S. - Topeka, *Sophomore in Engineering and Architecture.* TAYLOR, VIRGINIA I. - Salina, *Freshman in Arts and Sciences.* TAYLOR, WILLIAM A. - Topeka, *Freshman in Engineering and Architecture.* TEAFORD, HOWARD L. - Manhattan, *Sophomore in Arts and Sciences.* TEALL, GORDON D. - Hiawatha, *Freshman in Engineering and Architecture.* TEARE, MARIAN - Manhattan, *Junior in Arts and Sciences.*

TEARNEY, ELAINE R. - Kansas City, *Junior in Arts and Sciences.* TEDROW, DOUGLAS E. - Mullinville, *Junior in Arts and Sciences.* TEDROW, HARRIET G. - Salina, *Freshman in Home Economics.* TEDROW, HARVEY A. - Greensburg, *Freshman in Arts and Sciences.* TEICHMAN, CIBYL C. - Stafford, *Freshman in Home Economics.* TEMPLETON, DAVID E. - Burns, *Freshman in Agriculture.* TENNANT, JAY R. - Hutchinson, *Junior in Engineering and Architecture.* TENORIO, SANDRA J. - Wichita, *01 in Engineering and Architecture.* TERBOVICH, LORALEE - Kansas City, *Freshman in Arts and Sciences.*

Taylor, J. R. Taylor, K. Taylor, M. Taylor, P. Taylor, V. Taylor, W. Teaford Teall Teare
Tearney Tedrow, D. Tedrow, H. C. Tedrow, H. A. Teichman Templeton Tennant Tenorio Terbovich

Terrell
Thaemert, A.
Thaemert, R.
Theroff

TERRELL, CONLEY M. - Valley Center, *Junior in Agriculture.* THAEMERT, ALLAN L. - Sylvan Grove, *Freshman in Agriculture.* THAEMERT, RAVON R. - Sylvan Grove, *Junior in Agriculture.* THEROFF, JOHN J. - Kansas City, *Freshman in Arts and Sciences.*

Thiel, M.
Thiel, T.
Thies, J. H.
Thies, J. M.

THIEL, MARTHANE L. - Gypsum, *Sophomore in Agriculture.* THIEL, THURSTON T. - Gypsum, *Sophomore in Agriculture.* THIES, JEROME H. - Mission, *Junior in Arts and Sciences.* THIES, JOHN M. - Great Bend, *Junior in Arts and Sciences.*

Thies, K.
Thirsk
Thomas, G.
Thomas, J.

THIES, KAY D. - Hutchinson, *Junior in Arts and Sciences.* THIRSK, LARRY D. - Augusta, *Freshman in Arts and Sciences.* THOMAS, GERALD E. - Dunlap, *Sophomore in Agriculture.* THOMAS, JANE A. - Wichita, *Sophomore in Arts and Sciences.*

Thomas, R.
Thompson, C.
Thompson, E.
Thompson, J.

THOMAS, RICHARD A. - Newton, *Freshman in Agriculture.* THOMPSON, CARLYLE A. - Shawnee, *Junior in Agriculture.* THOMPSON, EDWARD L. - Liberal, *Sophomore in Arts and Sciences.* THOMPSON, JOYCE M. - Manhattan, *Junior in Arts and Sciences.*

Thompson, R.
Thompson, S.
Thorp
Thouvenelle

THOMPSON, RONALD R. - Manhattan, *Sophomore in Engineering and Architecture.* THOMPSON, SANDRA M. - Mission, *Sophomore in Arts and Sciences.* THORP, CHARLES W. - Valley Falls, *Junior in Arts and Sciences.* THOUVENELLE, CHARLENE - Kansas City, Mo., *Sophomore in Arts and Sciences.*

Thudin
Tighe
Tiller, J.
Tiller, W.

THUDIN, ROBERT P. - Newton, *Freshman in Engineering and Architecture.* TIGHE, R. ANNETTE - El Dorado, *Sophomore in Arts and Sciences.* TILLER, JACQUELINE D. - Summerfield, *Sophomore in Home Economics.* TILLER, WAYNE L. - Summerfield, *01 in Engineering and Architecture.*

Tilley
Tillotson
Tilzey
Timm

TILLEY, ALLEN D. - Frankfort, *Sophomore in Engineering and Architecture.* TILLOTSON, PEGGY A. - Shields, *Junior in Home Economics.* TILZEY, WINSTON G. - Topeka, *Junior in Engineering and Architecture.* TIMM, ALBERTA M. - Kansas City, Mo., *Sophomore in Home Economics.*

Tincknell
Tindall
Toburen
Todd, C.

TINCKNELL, LARRY K. - Neodesha, *Freshman in Engineering and Architecture.* TINDALL, MARILYN - Bartlesville, Okla., *Freshman in Arts and Sciences.* TOBUREN, GERALD P. - Manhattan, *Junior in Arts and Sciences.* TODD, CHESTER R. - Topeka, *Freshman in Engineering and Architecture.*

Todd, H.
Todd, P.
Toevs
Tointon

TODD, HARRY L. - Rexford, *Sophomore in Agriculture.* TODD, PATRICIA A. - Altamont, *Junior in Home Economics.* TOEVS, HENRY B. - Newton, *Freshman in Agriculture.* TOINTON, ROGER W. - Almena, *Junior in Agriculture.*

TOMBAUGH, DONALD C. - Lampasas, Texas, *Freshman in Engineering and Architecture.* TOMS, CLYDA E. - Kansas City, Mo., *Sophomore in Home Economics.* TONNE, RONALD C. - Lincoln, *Sophomore in Engineering and Architecture.* TOPLIKAR, FRED C. - Olathe, *Junior in Agriculture.*

TORRES, JORGE - Mexico, *Freshman in Agriculture.* TOTTEN, SHARON L. - Winifred, *Sophomore in Arts and Sciences.* TOVREA, LORNA G. - Goodland, *Sophomore in Arts and Sciences.* TOWNS, MARION L. - Chase, *Sophomore in Engineering and Architecture.*

TOWNS, THEREAN L. - Palco, *Junior in Agriculture.* TOWNSEND, THOMAS W. - Phillipsburg, *Junior in Agriculture.* TOWSE, JOHN A. - Kansas City, *Freshman in Engineering and Architecture.* TRACHSEL, ALAN J. - Goodland, *Junior in Arts and Sciences.*

TRAMEL, PAT M. - Prairie Village, *Sophomore in Arts and Sciences.* TRENT, PATTY L. - Osborne, *Freshman in Arts and Sciences.* TREU, WILLIAM - Alma, *Junior in Arts and Sciences.* TRICKLE, KENNETH - Lamar, *Sophomore in Arts and Sciences.*

TRIPP, JOHN S. - Salina, *Freshman in Engineering and Architecture.* TROUTMAN, GARY E. - Winside, Nebr., *Sophomore in Veterinary Medicine.* TRUE, FREDERICK H. - Topeka, *Junior in Arts and Sciences.* TRUE, JAMES V. - Topeka, *Junior in Arts and Sciences.*

TUCKER, ROGER W. - Smith Center, *Freshman in Engineering and Architecture.* TUMA, PATTY C. - Narka, *Freshman in Home Economics.* TURLEY, BOB D. - Goodland, *Sophomore in Arts and Sciences.* TURNBULL, BEVERLY A. - Summerfield, *Freshman in Arts and Sciences.*

TURNER, DARLENE M. - Wichita, *Sophomore in Arts and Sciences.* TURNER, DONNA J. - Valley Center, *Sophomore in Arts and Sciences.* TURNER, LEE - Wichita, *02 in Engineering and Architecture.* TURNER, ROLLAND D. - Ottawa, *Sophomore in Engineering and Architecture.*

TURNER, TERRY - Waterville, *Junior in Agriculture.* TURNEY, BARBARA A. - Belle Plaine, *Freshman in Home Economics.* TURNEY, FOREST G. - Belle Plaine, *Sophomore in Agriculture.* TURTON, JUDITH A. - Overland Park, *Freshman in Arts and Sciences.*

TUTTLE, CHARLES E. - Topeka, *Junior in Arts and Sciences.* UHLER, H. REX - Conway Springs, *Freshman in Engineering and Architecture.* UNDERWOOD, JERRY D. - Norton, *Freshman in Arts and Sciences.* UNGER, DUANE A. - Oberlin, *Freshman in Agriculture.*

Unruh, A. Valdes | Unruh, E. Vanaken | Unruh, H. Vanderweide | Unruh, J. VanDoren | Updike VanHorn | Upton VanNocker | Urich VanPelt | Vacin VanSchooneveld | Vahle VanSickle, E.

underclassmen: unr-war

UNRUH, ALBERT W. - Cassoday, *Junior in Arts and Sciences.* UNRUH, EDWARD - Cassoday, *Freshman in Engineering and Architecture.* UNRUH, HAROLD D. - Wichita, *Junior in Engineering and Architecture.* UNRUH, JESSE V. - Pretty Prairie, *Junior in Veterinary Medicine.* UPDIKE, GARY J. - Turon, *Junior in Engineering and Architecture.* UPTON, JOHN P. - St. Francis, *Freshman in Engineering and Architecture.* URICH, MAX A. - Carbondale, *Junior in Agriculture.* VACIN, GARY L. - Colby, *Freshman in Engineering and Architecture.* VAHLE, VIRGINIA L. - Stanton, Nebr., *Freshman in Arts and Sciences.*

VALDES, ESTHER G. - Santa Fe, N. M., *Freshman in Arts and Sciences.* VANAKEN, JOHN C. - Bartlesville, Okla., *Freshman in Arts and Sciences.* VANDERWEIDE, JOSEPH - Atchison, *03 in Engineering and Architecture.* VAN DOREN, NEAL R. - Manhattan, *03 in Engineering and Architecture.* VAN HORN, HAROLD H. - Pomona, *Junior in Agriculture.* VAN NOCKER, LARRY R. - Gridley, *Freshman in Engineering and Architecture.* VAN PELT, LARRY G. - Beloit, *Sophomore in Engineering and Architecture.* VAN SCHOONEVELD, MARLINE - Denver, Colo., *Sophomore in Home Economics.* VAN SICKLE, ESTALEE - Manhattan, *Junior in Home Economics.*

VAN SICKLE, KENNETH A. - Emporia, *Sophomore in Arts and Sciences.* VATHAUER, KAREN A. - Greenleaf, *Freshman in Arts and Sciences.* VECONI, GILBERT J. - Kenosha, Wisc., *02 in Engineering and Architecture.* VERASKA, KENNETH R. - Mission, *Junior in Engineering and Architecture.* VERNON, LEDA F. - Admire, *Junior in Home Economics.* VEST, RUTH A. - Grandview, Mo., *Freshman in Arts and Sciences.* VIANI, ALAN R. - New York City, N. Y., *Junior in Agriculture.* VIAR, JANET A. - Topeka, *Freshman in Arts and Sciences.* VIERGEVER, PHYLLIS A. - Topeka, *Sophomore in Home Economics.*

VINCENT, DERALD D. - Manhattan, *Freshman in Arts and Sciences.* VINCENT, LARRY L. - Wichita, *Sophomore in Arts and Sciences.* VINCENT, RAY O. - Manhattan, *Sophomore in Arts and Sciences.* VINING, CECIL E. - Richmond, *Junior in Agriculture.* VISSER, ALBION D. - Riley, *Sophomore in Agriculture.* VIZZA, JOSEPH F. - Chicago, Ill., *Junior in Arts and Sciences.* VOPAT, PATRICIA A. - Luray, *Freshman in Home Economics.* VOTH, JANICE M. - Hutchinson, *Sophomore in Arts and Sciences.* WADSWORTH, KAY Y. - Carbondale, *Sophomore in Home Economics.*

VanSickle, K. Vincent, D. | Vathauer Vincent, L. | Veconi Vincent, R. | Veraska Vining | Vernon Visser | Vest Vizza | Viani Vopat | Viar Voth | Viergever Wadsworth

WAGNER, DON - Coffeyville, *Sophomore in Engineering and Architecture.* WAGNER, GARY L. - Kingman, *Freshman in Agriculture.* WAGNER, SHARON C. - Manhattan, *Freshman in Home Economics.* WAGNER, WAYNE A. - Topeka, *Sophomore in Engineering and Architecture.*

WAGONER, LINDA L. - LaGrange, Ill., *Freshman in Arts and Sciences.* WAHL, DONNA M. - Wheaton, *Freshman in Home Economics.* WAHLE, DOROTHY L. - Junction City, *Junior in Arts and Sciences.* WAKNITZ, CHARLES E. - Bazine, *Freshman in Agriculture.*

WALKER, BARBARA A. - Merriam, *Junior in Arts and Sciences.* WALKER, JAMES C. - Concordia, *Sophomore in Engineering and Architecture.* WALKER, JON L. - Manhattan, *Junior in Engineering and Architecture.* WALKER, MARGARET L. - Gypsum, *Sophomore in Home Economics.*

WALKER, PHYLLIS D. - Goodland, *Sophomore in Arts and Sciences.* WALLACE, J. HOWARD - Murdock, *Freshman in Agriculture.* WALLERSTEDT, SUZANNE - Manhattan, *Freshman in Arts and Sciences.* WALSH, RICHARD F. - Kansas City, *Sophomore in Arts and Sciences.*

WALTER, JOHN C. - Jetmore, *Freshman in Engineering and Architecture.* WALTER, VIRGIL P. - Lincoln, *Sophomore in Arts and Sciences.* WALTER, WILLIAM R. - St. Francis, *Junior in Agriculture.* WALTERBACH, FRANCIS - Kansas City, Mo., *Junior in Engineering and Architecture.*

WALTERS, WILLIAM P. - Manhattan, *Freshman in Arts and Sciences.* WANCURA, GLENDA K. - Dighton, *Freshman in Home Economics.* WANKLYN, C. KEITH - Winifred, *Sophomore in Engineering and Architecture.* WARD, CAROL - Kansas City, Mo., *Junior in Home Economics.*

WARD, DOUGLAS F. - Norcatur, *Freshman in Arts and Sciences.* WARD, LLOYD A. - Oswebo, *Junior in Engineering and Architecture.* WARD, L. DIANE - Norton, *Freshman in Arts and Sciences.* WARD, MURIEL A. - Eureka, *Freshman in Home Economics.*

WARDERS, DONALD F. - Manhattan, *Junior in Engineering and Architecture.* WARDERS, MARY E. - Blue Rapids, *Freshman in Arts and Sciences.* WARDERS, NORMAN H. - Blue Rapids, *Sophomore in Arts and Sciences.* WAREHAM, RALPH I. - Manhattan, *Sophomore in Arts and Sciences.*

WARNER, THEODORE E. - Whiting, *Sophomore in Engineering and Architecture.* WARNER, V. JANE - Dodge City, *Junior in Arts and Sciences.* WARNER, WILLIAM R. - Larned, *Freshman in Engineering and Architecture.* WARNER, YVONNE E. - Kansas City, *03 in Engineering and Architecture.*

Wagner, D.
Wagner, G.
Wagner, S.
Wagner, W.

Wagoner
Wahl
Wahle
Waknitz

Walker, B.
Walker, J. C.
Walker, J. L.
Walker, M.

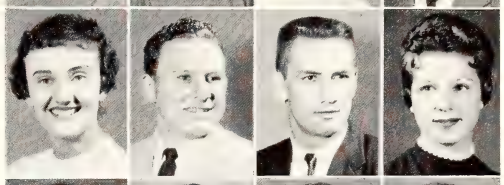

Walker, P.
Wallace
Wallerstedt
Walsh

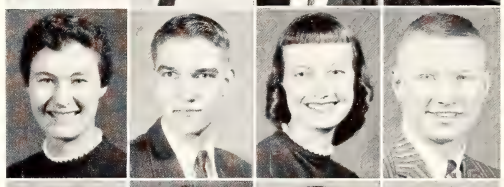

Walter, J.
Walter, V.
Walter, W.
Walterbach

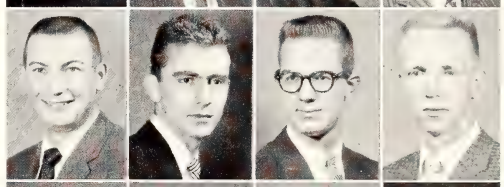

Walters
Wancura
Wanklyn
Ward, C.

Ward, D.
Ward, L.
Ward, L. D.
Ward, M.

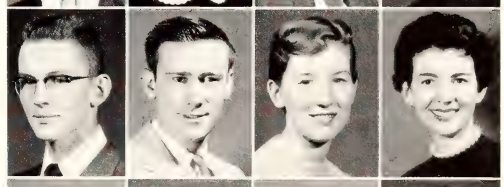

Warders, D.
Warders, M.
Warders, N.
Wareham

Warner, T.
Warner, V.
Warner, W.
Warner, Y.

Warnick
Warnken
Warren, S.
Warren, W.

WARNICK, DIXIE L. - Kansas City, *Junior in Arts and Sciences.* WARNKEN, PHILIP F. - Hutchinson, *Sophomore in Agriculture.* WARREN, SAMUEL M. - Troy, *Junior in Engineering and Architecture.* WARREN, WILLIAM T - Chanute, *02 in Engineering and Architecture.*

Wary
Washington, R.
Washington, W.
Watkins, R.

WARY, RAYMOND E. - Salina, *Junior in Agriculture.* WASHINGTON, ROBERT C. - Dallas, Texas, *Sophomore in Agriculture.* WASHINGTON, WILLIAM - Manhattan, *Freshman in Agriculture.* WATKINS, ROBERT R. - Alma, *Freshman in Agriculture.*

Watkins, T.
Watson
Watt
Waugh, T.

WATKINS, THOMAS F. - Alma, *Freshman in Agriculture.* WATSON, MARY D. - Wichita, *Freshman in Arts and Sciences.* WATT, JOHN E. - Kansas City, *Junior in Veterinary Medicine.* WAUGH, TERRY L. - Great Bend, *Sophomore in Engineering and Architecture.*

Waugh, V.
Weatherd
Weaver
Webber, A.

WAUGH, VIRGINIA K. - Wellington, *Freshman in Home Economics.* WEATHERD, THOMAS D. - Tescott, *Freshman in Arts and Sciences.* WEAVER, PHILIP F. - Salina, *Junior in Engineering and Architecture.* WEBBER, ALLEN - Ulysses, *Sophomore in Arts and Sciences.*

Webber, D.
Webber, L.
Weeks
Weelborg

WEBBER, DARRELL L. - Winfield, *Freshman in Agriculture.* WEBBER, LYNNE - Ulysses, *Freshman in Arts and Sciences.* WEEKS, CALVIN G. - Lawrence, *Junior in Agriculture.* WEELBORG, ANN - Salina, *Sophomore in Arts and Sciences.*

Weickert
Weidler
Weigand
Weigel

WEICKERT, WILLIAM - La Cygne, *Sophomore in Agriculture.* WEIDLER, RICHARD D. - Minneapolis, *Junior in Engineering and Architecture.* WEIGAND, JON - LaCrosse, *Sophomore in Engineering and Architecture.* WEIGEL, MARY H. - Dodge City, *Freshman in Arts and Sciences.*

Weinhold
Weir
Weirich
Weiser

WEINHOLD, FRANK R. - Salina, *Freshman in Engineering and Architecture.* WEIR, THEODORE J. - Spring Hill, *Freshman in Agriculture.* WEIRICH, LEROY D. - Council Grove, *Junior in Engineering and Architecture.* WEISER, DONALD P. - Harlan, *Freshman in Agriculture.*

Weisser
Weixelman
Welch
Wells, E.

WEISSER, CAROLEE S. - Paxico, *Freshman in Arts and Sciences.* WEIXELMAN, ROBERT D. - Manhattan, *01 in Engineering and Architecture.* WELCH, JOHN P. - Saffordville, *Sophomore in Arts and Sciences.* WELLS, ELIZABETH J. - Salina, *Freshman in Arts and Sciences.*

Wells, K.
Wells, R.
Wempe
Wendland

WELLS, KENNETH R. - Russell, *Junior in Engineering and Architecture.* WELLS, RONALD D. - El Dorado, Ark., *Freshman in Arts and Sciences.* WEMPE, ROBERT W. - Wichita, *Junior in Arts and Sciences.* WENDLAND, ALVIN O. - Manhattan, *Sophomore in Agriculture.*

WENDT, LAIRD L. - Abilene, *02 in Engineering and Architecture.* WENGER, BARBARA J. - Powhattan, *Freshman in Arts and Sciences.* WENGER, HERBERT L. - Powhattan, *Sophomore in Agriculture.* WENRICH, LINDA L. - Medicine Lodge, *Freshman in Home Economics.*

WESELOH, JOHN W. - Neosho Falls, *Sophomore in Agriculture.* WESLEY, ALBERT E. - Ada, *Junior in Veterinary Medicine.* WESNER, RONALD M. - Boonville, Ind., *Sophomore in Arts and Sciences.* WESSELOWSKI, DANIEL - Beloit, *01 in Engineering and Architecture.*

WEST, HOWARD W. - Yates Center, *Sophomore in Agriculture.* WEST, KAREN J. - Nekoma, *Sophomore in Arts and Sciences.* WEST, MARY P. - Derby, *Freshman in Arts and Sciences.* WESTBROOK, JERRY A. - - Kirwin, *Special in Engineering and Architecture.*

WESTER, DONALD - Edna, *Junior in Arts and Sciences.* WESTERHOUSE, MARGEAN - Eudora, *Freshman in Home Economics.* WESTHUSING, GENE O. - Plainville, *Sophomore in Engineering and Architecture.* WESTMAN, LOUIS - Lindsborg, *Freshman in Engineering and Architecture.*

WESTNEY, NANCY A. - Manhattan, *Freshman in Arts, and Sciences.* WESTON, JAMES R. - Arkansas City, *Junior in Arts and Sciences.* WEYBREW, WANDA J. - Wamego, *Freshman in Arts and Sciences.* WHEAT, RICHARD A. - Kansas City, *Freshman in Engineering and Architecture.*

WHIPPLE, GERALD B. - Jetmore, *Junior in Arts and Sciences.* WHIPPLE, RAY W. - Beeler, *Sophomore in Arts and Sciences.* WHITCHURCH, RONALD L. - Wichita, *Freshman in Arts and Sciences.* WHITE, BERNARD G. - Kansas City, Mo., *Sophomore in Engineering and Architecture.*

WHITE, CAROL - Wichita, *Freshman in Arts and Sciences.* WHITE, DEANNA J. - Canton, *Freshman in Home Economics.* WHITE, DEANNA R. - Ada, *Freshman in Home Economics.* WHITE, MATTHEW T. - Topeka, *Sophomore in Engineering and Architecture.*

WHITE, PATRICIA J. - El Dorado, *Sophomore in Arts and Sciences.* WHITE, PAUL W. - Kingsdown, *Sophomore in Agriculture.* WHITE, R. DUANE - Caldwell, *Freshman in Arts and Sciences.* WHITE, SANDRA A. - Ottawa, *Sophomore in Arts and Sciences.*

WHITE, WENDELL - Goodland, *Freshman in Agriculture.* WHITFORD, JIM D. - Norton, *Junior in Arts and Sciences.* WHITNEY, RODNEY J. - Hays, *Sophomore in Arts and Sciences.* WICKLAND, DWIGHT W. - Woodbine, *Junior in Arts and Sciences.*

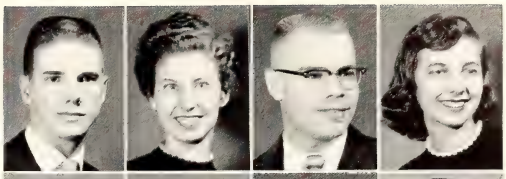

Wendt
Wenger, B.
Wenger, H.
Wenrich

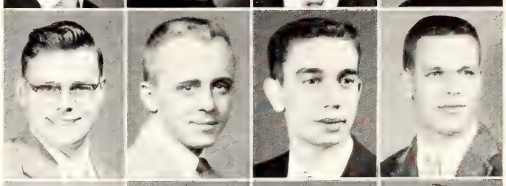

Weseloh
Wesley
Wesner
Wesselowski

West, H.
West, K.
West, M.
Westbrook

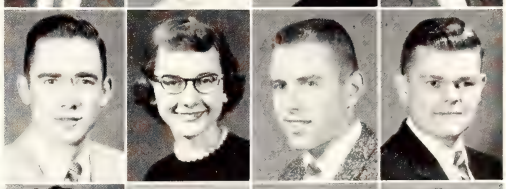

Wester
Westerhouse
Westhusing
Westman

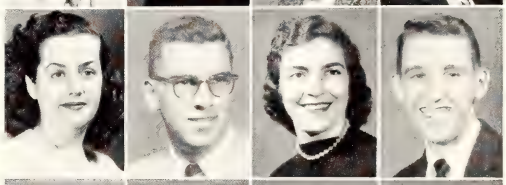

Westney
Weston
Weybrew
Wheat

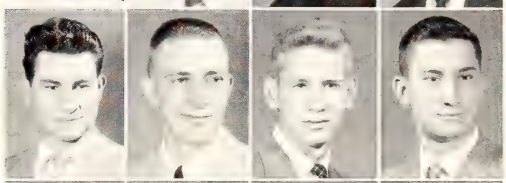

Whipple, G.
Whipple, R.
Whitchurch
White, B.

White, C.
White, D. J.
White, D. R.
White, M.

White, P. J.
White, P. W.
White, R.
White, S.

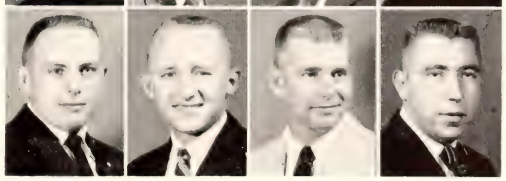

White, W.
Whitford
Whitney
Wickland

Thirty-five high school bands participated in Band Day activities when the Wildcats met Oklahoma A&M.

Wiechert
Wiechmann
Wiens
Wier

Wierenga
Wilbur, D.
Wilbur, R.
Wildgen

Wiles
Wilken
Wilkins
Wilkinson

Willard
Wille
Willey
Williams, A.

Williams, G.
Williams, H.
Williams, J. D.
Williams, J. H.

Williams, J. W.
Williams, L. K.
Williams, L. O.
Williams, R.

Williams, S. C.
Williams, S. J.
Williamson, C.
Williamson, M. J.

WIECHERT, ALLEN L. - Independence, *Freshman in Engineering and Architecture.* WIECHMANN, ELDRED H. - Barnes, *Freshman in Engineering and Architecture.* WIENS, KAROLYN - Belo Horizontal, Brazil, *Freshman in Home Economics.* WIER, JIMMIE A. - Bluemound, *Sophomore in Agriculture.*

WIERENGA, VERA M. - Cawker City, *Freshman in Home Economics.* WILBUR, DONALD A. - Manhattan, *Sophomore in Arts and Sciences.* WILBUR, RICHARD W. - Salina, *Junior in Engineering and Architecture.* WILDGEN, SUSANNE O. - Larned, *Sophomore in Home Economics.*

WILES, JERRY K. - Wichita, *Junior in Engineering and Architecture.* WILKEN, DOLORES J. - Leoti, *Freshman in Home Economics.* WILKINS, CAROL L. - Walnut, *Junior in Home Economics.* WILKINSON, MARIANNE - Kansas City, Mo., *02 in Engineering and Architecture.*

WILLARD, RALPH O. - Fort Scott, *Junior in Arts and Sciences.* WILLE, JOHN F. - Piqua, *Junior in Arts and Sciences.* WILLEY, JOHN W. - Solomon, *Freshman in Agriculture.* WILLIAMS, A. ELISE - Wichita, *Junior in Arts and Sciences.*

WILLIAMS, GARY E. - Wichita, *Freshman in Engineering and Architecture.* WILLIAMS, HERBERT R. - Hutchinson, *Sophomore in Arts and Sciences.* WILLIAMS, JACKIE D. - Callao, Mo., *Freshman in Engineering and Architecture.* WILLIAMS, JAMES H. - Lebo, *Sophomore in Arts and Sciences.*

WILLIAMS, JAMES W. - Fredonia, *Freshman in Engineering and Architecture.* WILLIAMS, LARRY K. - Bentley, *Freshman in Arts and Sciences.* WILLIAMS, LEO O. - Lyndon, *Freshman in Agriculture.* WILLIAMS, ROBERT H. - Irving, *Junior in Engineering and Architecture.*

WILLIAMS, SHELDON C. - McPherson, *03 in Engineering and Architecture.* WILLIAMS, SHIRLEY J. - Kansas City, *Junior in Home Economics.* WILLIAMSON, CAROLYN - Abilene, *Freshman in Arts and Sciences.* WILLIAMSON, MARY J. - Minneapolis, *Junior in Arts and Sciences.*

Williamson, M. S. | Williston | Wills | Wilmore | Wilson, B. | Wilson, C. C. | Wilson, C. H. | Wilson, C. R. | Wilson, D.
Wilson, G. | Wilson, J. H. | Wilson, J. F. | Wilson, M. | Wilson, R. K. | Wilson, R. D. | Wilson, S. | Wiltfong
Wilson, E.

WILLIAMSON, MYRNA S. - Wichita, *Junior in Arts and Sciences.* WILLISTON, ANN A. - Independence, *Sophomore in Home Economics.* WILLS, MONNE K. - Concordia, *Freshman in Arts and Sciences.* WILMORE, CAROL - Topeka, *Junior in Arts and Sciences.* WILSON, BARBARA A. - Pretty Prairie, *Sophomore in Arts and Sciences.* WILSON, CHARLES C. - Glasco, *Freshman in Agriculture.* WILSON, CHARLES H. - Council Grove, *Freshman in Engineering and Architecture.* WILSON, CHARLES R. - Emporia, *Freshman in Arts and Sciences.* WILSON, DORIS P. - Birmingham, Ala., *Freshman in Arts and Sciences.*

WILSON, EUGENE A. - Jetmore, *Sophomore in Engineering and Architecture.* WILSON, GARY C. - Emporia, *Junior in Arts and Sciences.* WILSON, JACK H. - Pomona, *Freshman in Arts and Sciences.* WILSON, JERRY F. - Hutchinson, *Junior in Engineering and Architecture.* WILSON, MARY E. - Elk City, *Freshman in Home Economics.* WILSON, RICHARD K. - El Dorado, *Junior in Agriculture.* WILSON, ROBERT D. - Wheaton, *Sophomore in Agriculture.* WILSON, SANDRA A. - Manhattan, *Sophomore in Arts and Sciences.* WILTFONG, RICHARD D. - Norton, *Sophomore in Arts and Sciences.*

WINDSOR, JAMES C. - Laurel, Del., *Freshman in Arts and Sciences.* WINEGARNER, FRANCIS R. - Alaska, *Freshman in Arts and Sciences.* WINEGARDNER, GALEN E. - Kansas City, *Freshman in Engineering and Architecture.* WINEINGER, EARL D. - Norwich, *Freshman in Agriculture.* WINETEER, MICHAEL T. - Elmo, *02 in Engineering and Architecture.* WINGATE, STANLEY E. - Pretty Prairie, *Junior in Engineering and Architecture.* WINGERT, CHARLES J. - Mobile, Ala., *Sophomore in Arts and Sciences.* WINTERMANTEL, CHARLES - Baldwin, *Freshman in Arts and Sciences.* WINZELER, JAMES E. - Madison, *Sophomore in Engineering and Architecture.*

WISE, LAWRENCE E. - Junction City, *Junior in Arts and Sciences.* WITTEK, MARY T. - Kansas City, *Sophomore in Arts and Sciences.* WITTUM, DONALD E. - Caldwell, *Sophomore in Veterinary Medicine.* WITTUM, JAMES D. - Caldwell, *Junior in Agriculture.* WITTY, DAVID E. - Parma, Idaho, *Sophomore in Agriculture.* WOELK, WILLIAM K. - Valley Center, *Freshman in Engineering and Architecture.* WOELLHOF, RUTH A. - Clay Center, *Sophomore in Arts and Sciences.* WOLF, WILLIAM E. - Abilene, *Freshman in Engineering and Architecture.* WOLFE, ROGER D. - Hiawatha, *Freshman in Agriculture.*

Windsor | Winegarner | Winegardner | Wineinger | Wineteer | Wingate | Wingert | Wintermantel | Winzeler
Wise | Wittek | Wittum, D. | Wittum, J. | Witty | Woelk | Woellhof | Wolf | Wolfe

Wolverton
Wood
Woodall
Woodard

WOLVERTON, JANICE M. - Barnes, *Sophomore in Arts and Sciences.* WOOD, LONNIE K. - Augusta, *Freshman in Engineering and Architecture.* WOODALL, WALTER T. - Manhattan, *Freshman in Arts and Sciences.* WOODARD, CLAUDE R. - Garden City, *Sophomore in Agriculture.*

Woods
Woodward, G.
Woodward, H.
Woolley

WOODS, CAROL A. - Parsons, *Junior in Arts and Sciences.* WOODWARD, GERALDINE K. - Downs, *Junior in Home Economics.* WOODWARD, HAROLD D. - Hutchinson, *Freshman in Engineering and Architecture.* WOOLLEY, MARY F. - Osborne, *Junior in Home Economics.*

Woolverton
Worcester
Workman
Wray

WOOLVERTON, HARRY T. - Detroit, *Freshman in Engineering and Architecture.* WORCESTER, DICK W. - Salina, *Freshman in Engineering and Architecture.* WORKMAN, JAY E. - Manhattan, *Sophomore in Arts and Sciences.* WRAY, ROBERTA J. - Norton, *Sophomore in Arts and Sciences.*

Wright, A.
Wright, C.
Wright, J. C.
Wright, J. W.

WRIGHT, ALLEN I. - Blue Mound, *Freshman in Engineering and Architecture.* WRIGHT, CORRINE L. - Abilene, *Sophomore in Home Economics.* WRIGHT, JAMES C. - Topeka, *Freshman in Arts and Sciences.* WRIGHT, JOHN W. - Topeka, *Junior in Arts and Sciences.*

Wright, P.
Wright, M.
Wulz
Wurm

WRIGHT, PHILLIP A. - Lyons, *Junior in Arts and Sciences* WRIGHT, MERRILL L. - St. John, *Junior in Engineering and Architecture.* WULZ, NELLIE J. - Wichita, *Freshman in Home Economics.* WURM, LESTER W. - Hernson, *Freshman in Engineering and Architecture.*

Wurster
Wyant
Wymer
Yancey

WURSTER, JERRY B. - Smith Center, *Freshman in Arts and Sciences.* WYANT, SUE - Prairie Village, *Junior in Engineering and Architecture.* WYMER, CAROLYN M. - LAWRENCE, *Sophomore in Arts and Sciences.* YANCEY, CHARLES B. - Bucyrus, *Sophomore in Arts and Sciences.*

Yandell
Yatsook
Yeager
Yeakley

YANDELL, DARYL L. - Union, N. J., *Sophomore in Arts and Sciences.* YATSOOK, JOHN C. - Kansas City, *Sophomore in Veterinary Medicine.* YEAGER, ELDON E. - Mission, *Sophomore in Engineering and Architecture.* YEAKLEY, GARY G. - Hoisington, *Junior in Agriculture.*

Yee
Yenzer
Yerkes
Yocum

YEE, WILLIAM W. - Hawaii, *Junior in Engineering and Architecture.* YENZER, ROBERT D. - Leavenworth, *Junior in Arts and Sciences.* YERKES, DAVID C. - Canal Zone, *02 in Engineering and Architecture.* YOCUM, GEORGE A. - St. Marys, *Junior in Engineering and Architecture.*

Yohn
York
Young, A.
Young, R.

YOHN, ROSS L. - Wichita, *01 in Engineering and Architecture.* YORK, ELSIE L. - Garden City, *Sophomore in Home Economics.* YOUNG, ARDENE E. - Washington, *Freshman in Arts and Sciences.* YOUNG, R. CLINTON - Hampton, Conn., *Freshman in Agriculture.*

YOUNG, FRANKLIN L. - Kingman, *Junior in Agriculture.* YOUNG, JAMES L. - Stilwell, *Freshman in Engineering and Architecture.* YOUNG, HOWARD E. - Gridley, *Sophomore in Engineering and Architecture.* YOUNG, LEE - Morganville, *Freshman in Agriculture.*

YOUNG, PATRICIA S. - Kansas City, Mo., *Freshman in Arts and Sciences.* YOUNG, PHILLIP A. - Dellvale, *Sophomore in Agriculture.* YOUNG, ROBERT L. - Clay Center, *Freshman in Engineering and Architecture.* YOUNG, SUSAN M. - Morganville, *Freshman in Arts and Sciences.*

YOUNGDOFF, LAWRENCE - Topeka, *Sophomore in Arts and Sciences.* YOUNGQUIST, DUANE R. - Lindsborg, *Freshman in Engineering and Architecture.* YOUNKIN, SHIRLEY J. - Manhattan, *Junior in Arts and Sciences.* YOWELL, JOHN C. - Manhattan, *Freshman in Arts and Sciences.*

ZADNIK, DONALD E. - Cleveland, Ohio. *Junior in Arts and Sciences.* ZAJIC, PATRICIA J. - Glasco, *Freshman in Arts and Sciences.* ZAVESKY, LARRY D. - Ellsworth, *Junior in Agriculture.* ZECHA, BERNARD C. - St. John, *Sophomore in Veterinary Medicine.*

ZECKSER, DAVID W. - Holton, *Freshman in Arts and Sciences.* ZEIGLER, CURTIS O. - Abilene, *Sophomore in Engineering and Architecture.* ZELLER, MYRON J. - Kansas City, *Sophomore in Engineering and Architecture.* ZEIGLER, CYNTHIA M. - Junction City, *Freshman in Home Economics.*

ZIMMERMAN, MARTHA L. - Olathe, *Sophomore in Home Economics.* ZINK, CARL L. - Scott City, *Freshman in Veterinary Medicine.* ZINN, JAMES M. - Topeka, *Junior in Agriculture.* ZOHNER, ELEANOR I. - Penokee, *Junior in Home Economics.*

second semester underclassmen: bar-whi

ZONGKER, JAY L. - Plevna, *Junior in Engineering and Architecture.* BARNES, HOWARD - Osawatomie, *Freshman in Engineering and Architecture.* BEFFORT, STANLEY - Salina, *Sophomore in Arts and Sciences.* CHAMPLIN, GARY W. - Jamestown, *Freshman in Engineering and Architecture.*

COOLEY, MART H. - Alton, *Junior in Agriculture.* CORKE, LOIS - Studley, *Sophomore in Home Economics.* CRAM, LEO L. - Bloomfield, Nebr., *Junior in Agriculture.* DIDELOT, JAMES E. - Floyds Knobs, Ind., *Junior in Agriculture.*

DIDELOT, ROBERT C. - Floyds Knobs, Ind., *Freshman in Engineering and Architecture.* DOLEZAL, LOREN L. - Cuba, *Sophomore in Arts and Sciences.* EARL, DAVID E. - Alva, Okla., *Freshman in Engineering and Architecture.* EVANS, RICHARD - Wichita, *Freshman in Engineering and Architecture.*

Young, F.
Young, J.
Young, H.
Young, L.

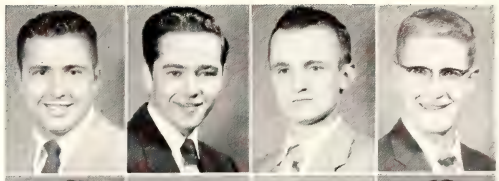

Young, P. S.
Young, P. A.
Young, R.
Young, S.

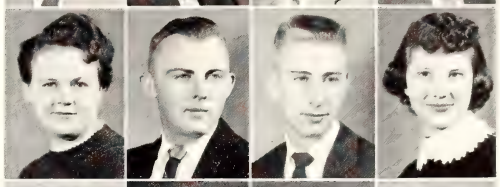

Youngdoff
Youngquist
Younkin
Yowell

Zadnik
Zajic
Zavesky
Zecha

Zeckser
Zeigler
Zeller
Ziegler

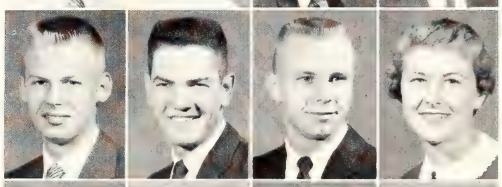

Zimmerman
Zink
Zinn
Zohner

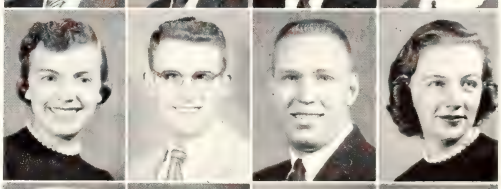

Zongker
Barnes
Beffort
Champlin

Cooley
Corke
Cram
Didelot, J.

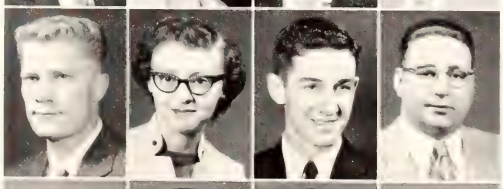

Didelot, R.
Dolezal
Earl
Evans

Farrow
Flanagan
Foresman
Gaulke

FARROW, PATRICIA A. - Leavenworth, *Freshman in Arts and Sciences.* FLANAGAN, FRANKLIN F. - Concordia, *Freshman in Agriculture.* FORESMAN, JOHN - Pittsburg, *Freshman in Engineering and Architecture.* GAULKE, PEARL - Rio Creek, Wisc., *Freshman in Arts and Sciences.*

Gillmore
Gladfelter
Graber
Hayes

GILLMORE, RALPH - Wichita, *Freshman in Agriculture.* GLADFELTER, JANET - Topeka, *Freshman in Arts and Sciences.* GRABER, CURTIS - Pretty Prairie, *Sophomore in Agriculture.* HAYES, ALFRED - Fort Scott, *Sophomore in Engineering and Architecture.*

Hess
Houck
Lala
Lawton

HESS, HARRY L. - Clay Center, *Freshman in Arts and Sciences.* HOUCK, SHIRLEY S. - Topeka, *Freshman in Home Economics.* LALA, CAROL - Kirwin, *Sophomore in Home Economics.* LAWTON, ELLEN - McPherson, *Junior in Arts and Sciences.*

Lewis
Mann
Mayer
Mayers

LEWIS, BERT - Hutchinson, *Freshman in Veterinary Medicine.* MANN, AMBA - Parsons, *Junior in Engineering and Architecture.* MAYER, LEO - Clyde, *Junior in Agriculture.* MAYERS, ROBERT - Clifton, *Junior in Arts and Sciences.*

McAlister
Ottman
Pabst
Redding

MCALISTER, JAY - Atchison, *Junior in Engineering and Architecture.* OTTMAN, DONNA - Onaga, *Junior in Arts and Sciences.* PABST, DON - Colby, *Sophomore in Arts and Sciences.* REDDING, JOVITA A. - Altamont, *Freshman in Arts and Sciences.*

Regnier
Rogers
Rogers, T.
Scheibler

REGNIER, RUTH - Manhattan, *Junior in Arts and Sciences.* ROGERS, DEAN - Manhattan, *Sophomore in Arts and Sciences.* ROGERS, TERRENCE - Canaan, N. Y., *Junior in Arts and Sciences.* SCHEIBLER, RICHARD - Bennington, *Junior in Agriculture.*

Shiner
Simpson
Spaniol
Walz

SHINER, KAY - Topeka, *Freshman in Arts and Sciences.* SIMPSON, JANICE - Coffeyville, *Junior in Arts and Sciences.* SPANIOL, LYLE - Flanagan, Ill., *01 in Engineering and Architecture.* WALZ, MELVIN - St. Francis, *Freshman in Engineering and Architecture.*

Weythman
White

WEYTHMAN, VINCENT - Van Nuys, Calif., *Junior in Arts and Sciences.* WHITE, WILLIS - Abilene, *Sophomore in Engineering and Architecture.*

advertising and index

For the past 35 Years,
The Stevenson's Label
Has been worn by
Kansas State's
Best Dressed
Men and Women

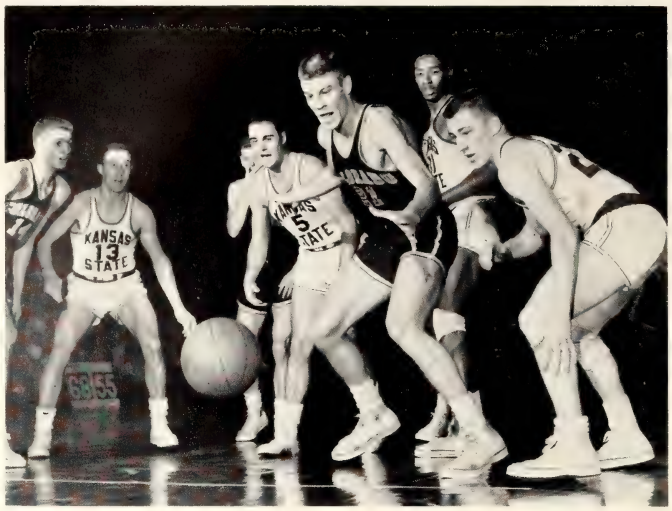

"Mass hypnotism?" No, just a loose ball during the Colorado game here. Kansas State won, 73-60.

Dress Right . . .
...You Can't Afford Not to Stevensons
317 POYNTZ

Host To The Campus . . .
. . . The K-State Union

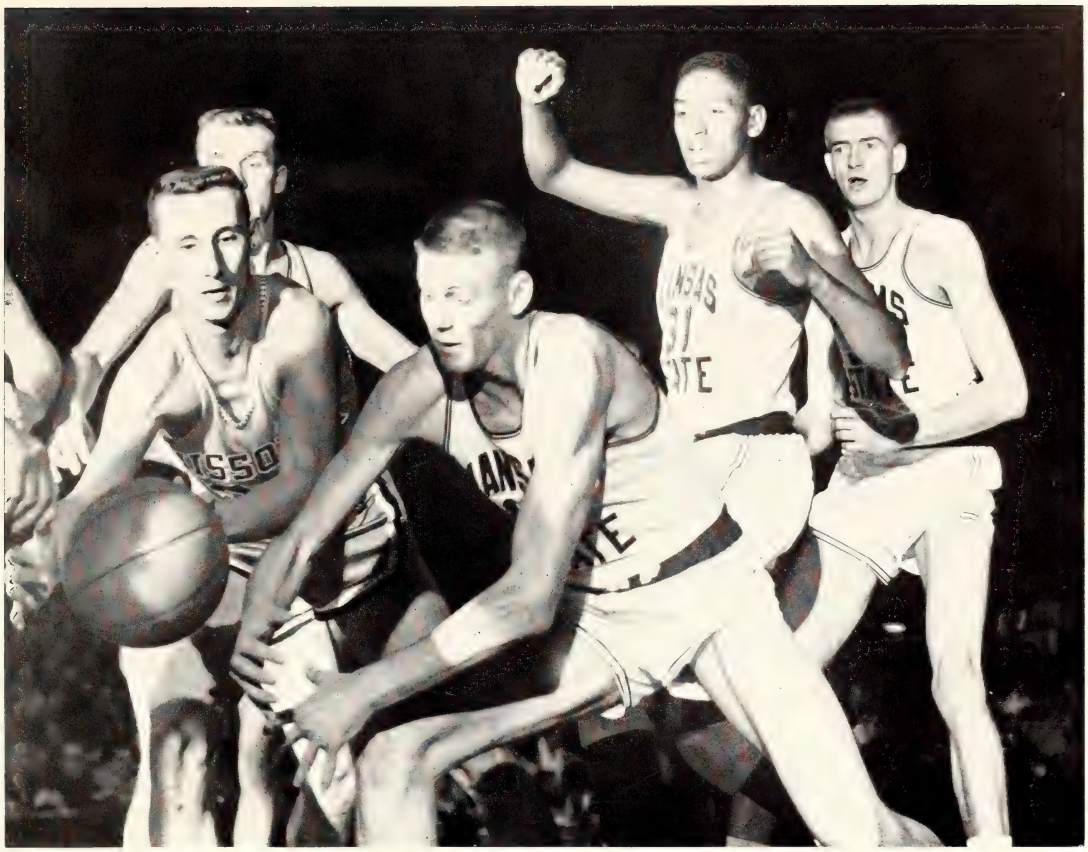

Everyone wants the ball! Kansas State's Roy Dewitz grabs for a wild bounce during game with Missouri in Ahearn Field House.

The Lumber Companies of Manhattan
Serving the People

GOLDEN BELT LUMBER CO.
Phone PR 8-3170
231 Pierre

LAMBERT LUMBER CO.
Phone PR 8-3024
112 N. 2nd

GRIFFITH COAL & LBR. CO.
Phone PR 8-4477
3rd & Humboldt

RAMEY BROS. LBR. & COAL
Phone PR 8-3911
131 Houston

ROBERTS FURNITURE STORE
New and Used
20,000 Sq. Ft. Devoted to Furniture Display
1118-20-22 MORO
Phone 8-5353 Res. Phone 8-2560

CAMPUS CLEANERS
H. H. Langford
DIAL 8-2323 1219 MORO

THE BOOTERY

PATRICK'S CAFE
The Home of Fine Foods

City Typewriter & Office Supply Co.
Corner 4th and Houston
PHONE 8-3908 FREE DELIVERY

HUNTER & LUNDBERG
General Contractors
Manhattan, Kansas
Builders of Better Buildings

ANYTHING FOR A COMPLETE WARDROBE
Peterson's
303 POYNTZ PHONE 8-5490

We Feature Select
Men's Apparel
and
Custom Tailoring
Woody's
MENS SHOP
AGGIEVILLE

LET US SUPPLY
your
MECHANICAL NEEDS
and
PICTURE FRAMES
AGGIE HARDWARE
and
ELECTRIC COMPANY
1205 Moro Phone 8-2993

Waters Hardware & Appliance

Frigidaire *Magnavox*

PR 8-4337 406 POYNTZ

THE COFIELD LUMBER COMPANY

Quality and Service

431 South Fifth Dial 8-5313

Manhattan, Kansas

DODD'S, INC.

417 Poyntz Avenue

Home of General Electric Merchandise

DIAL 6-9229 MANHATTAN

VAN'S AUTO SHOP

1125 MORO PHONE 8-4325

WARD M. KELLER

MANHATTAN'S STORE FOR WOMEN

The Place to Go, for
The Names You Know

328 Poyntz Ave. Phone PR 68836

SEARS ROEBUCK AND CO.

Shop Saturday Night 'til 9:00

Manhattan's
Newest and Most Complete
Department Store

"Satisfaction guaranteed or your money back" SEARS

4th and Houston Manhattan

All School Books and Supplies

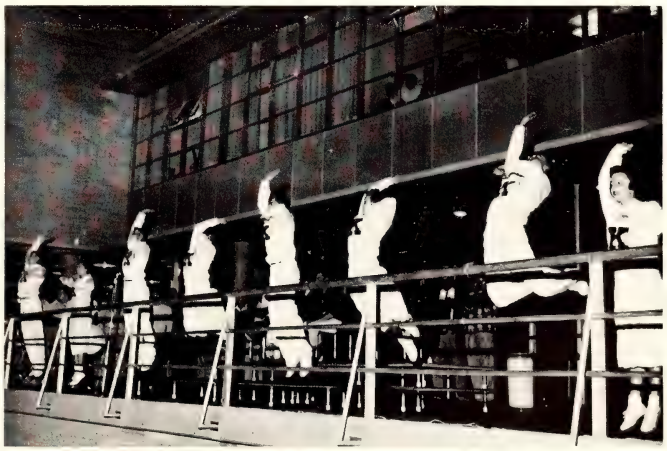

K-State cheerleaders whoop it up during a pep rally at the Union. Many of these pepsters worked at the College Book Store.

COLLEGE BOOK STORE

Your Friendly Book Store Nearest the College

BETTON'S

Music & Musical Merchandise
Hobby Shop Supplies

429 Poyntz — Phone 8-3432

BRADSTREET JEWELERS

"The Jewel Box of Treasured Gifts"

BRADSTREET JEWELERS
Main Store
123 S. 4th

RD JEWELRY
in Aggieville
1208 Moro

DAWSON'S CONOCO

1030 Poyntz — Phone 6-9961

For the Finest in
WOMEN'S APPAREL
go to the

SMART SHOP

AGGIEVILLE — PHONE 8-4217

ODE TO AN ATOM

I'm a busy little atom
I split myself in two,
I multiply as many times
As I have jobs to do.
In summer, winter, spring
or fall
I'm ready every hour;
Just push a switch and watch
me zip
With . . . light . . . or heat
. . . or power.

The KANSAS POWER and LIGHT COMPANY

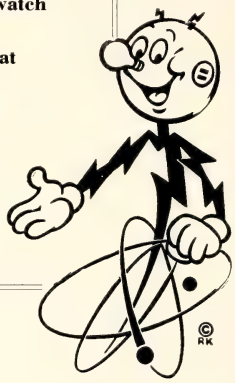

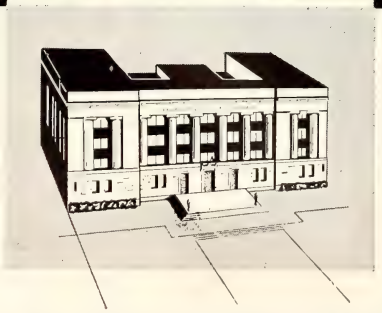

2
midwest landmarks–
Kansas State's Anderson Hall
Tower and the . . .

KANSAS CITY LIFE INSURANCE COMPANY

DIXIE CARMEL CORN SHOP

"The Best Place in Town for Candies"

301 POYNTZ PR 8-2454

MAR CAFE

708 NORTH MANHATTAN

Chinese and American Dishes

BOTTGER'S I.G.A.

IN AGGIEVILLE

MANHATTAN WHOLESALE MEAT CO., INC.

Catering to

Hotels . . . Restaurants . . . Institutions

"We Specialize in Portion Control"

207 YUMA STREET PHONE 6-9203

DAIRY ANN

Across from the Campus

CITY DAIRY

BUTTER, ICE CREAM AND MILK

Phone PR 8-2005 313 So. Fourth

WAREHAM THEATRE

"Showplace of Manhattan"

CONTINUOUS DAILY

DIAL 8-2233

TAP ROOM

Leo "Chapie" Chapman

PHONE 8-2222 1112 MORO

MANHATTAN ICE and COLD STORAGE CO., Inc.

Lockers—Cold Storage—Ice

209 Yuma Phone 8-4465

BOTTLED UNDER AUTHORITY OF THE COCA-COLA COMPANY BY

Coca-Cola Bottling Co.

Manhattan

GOLDEN KRUST BAKING CO.

201 Colorado Phone 8-4166

DOLLY'S K-LUNCH

1417 ANDERSON

Meals *Homemade Pies*

Official Royal Purple Photographers

STUDIO ROYAL

Lawrence W. Blaker

1200 Moro **Dial 8-3434**

CORCORAN STANDARD SERVICE
17TH AND ANDERSON
Across from the Stadium

Don & Jerry
·CLOTHIERS·
The friendly store for men

IDEAL CLEANERS AND TAILORS
Specialists on Ladies' Apparel
E. B. (Pete) PETERSON
1206½ MORO PHONE 8-3273

Keepsake
DIAMOND RINGS
PAUL DOOLEY
JEWELER
Aggieville Since 1924

COLE'S
DEPARTMENT STORE
MANHATTAN'S QUALITY STORE
FOR 40 YEARS

Two Big Floors of Friendly Service

QUALITY MERCHANDISE
REASONABLE PRICES

Phone 8-3551

UNION NATIONAL BANK
The Friendly Mid-West Bank

Is An Organization Built Through

UNION NATIONAL BANK OF MANHATTAN KAS

★ Service Since 1889
★ Honesty
★ Integrity
★ Experience
★ Leadership

Your Future As Is Ours
Is Based On These Five Words

UNION NATIONAL BANK

J. E. ARNOLD
President

Deposits Insured By FDIC

W. B. GLENN
Vice President and Cashier

EVAN GRIFFITH
Chairman of Board

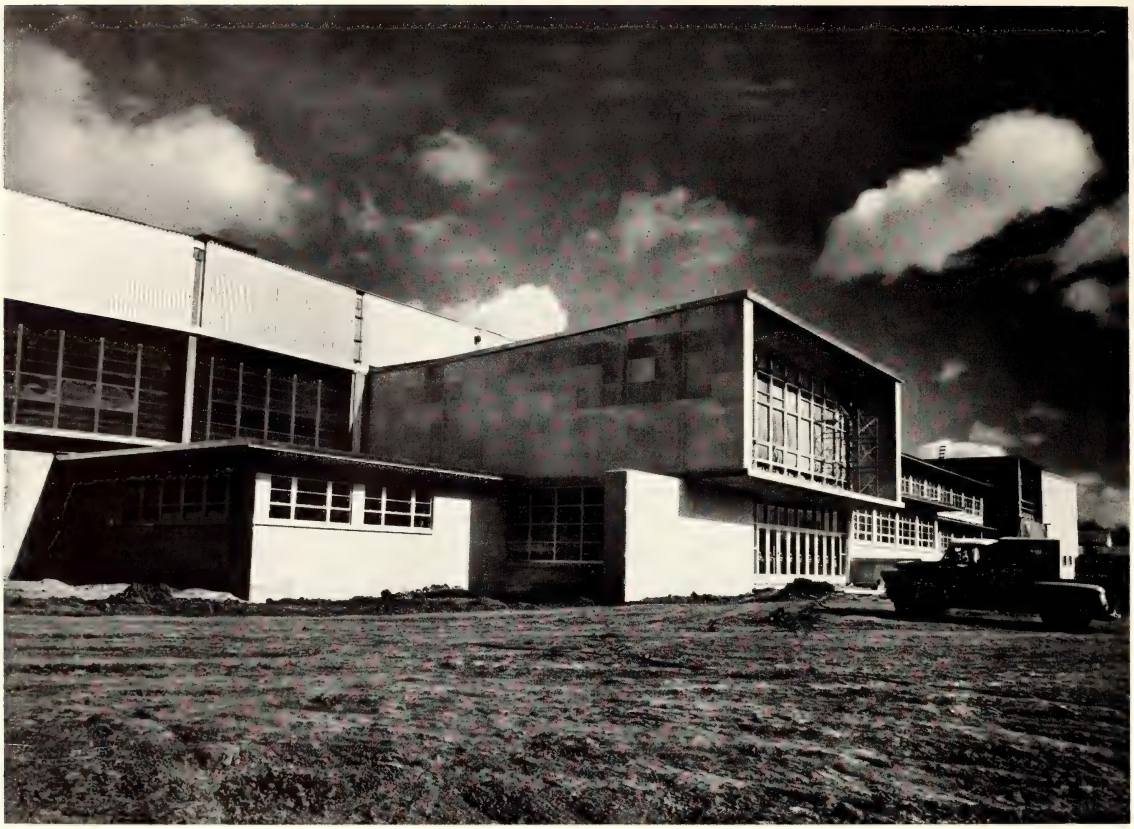

This summer, the Animal Industries building will be completed, representing a larger investment than Ahearn Field House. The building will be the future home of the Little American Royal, and will make possible the integration of research, production, processing, and instruction with large animals.

Another beautiful structure added to K-State's campus by

The Martin K. Eby Construction Co., Inc.

WICHITA, KANSAS

Employing 19 former K-Staters in engineering and management

FOR YOUR BEST PROTECTION

THE
MEADE
COMPANY

INSURANCE

Topeka, Kansas

Losses paid promptly for over thirty-six years

Continuous Shows Every Day

CAMPUS
CO-ED
STATE
. . . theaters

THE FINEST IN MOVIE ENTERTAINMENT

Diamonds -:- Watches -:- Jewelry

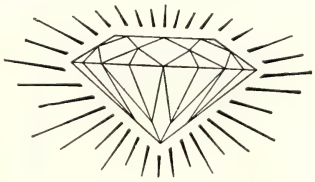

Reed and Elliott, jewelers

CERTIFIED GEMOLOGIST

Registered Jewelers American Gem Society

Wareham Theater Bldg.

KITES

619 North 12th Phone 6-9894

COLLEGE CLEANERS
and SHIRT SALON

Phone 8-2370 1216 Moro
Dry Cleaning Shirts Laundered

CAMPUS PASTRIES

1201 MORO PR 6-9965

SAM SAROFF & CO., INC.

Distributors of Fresh and Frozen
FRUITS AND VEGETABLES
The Year Around

PR 84446 Manhattan, Kansas

1957
KANSAS STATE FAIR
HUTCHINSON
SEPTEMBER 14-19
SATURDAY thru THURSDAY

- 4-H CLUB ENCAMPMENT
- LIVESTOCK
- FARM CROPS
- F.F.A. EXHIBITS

THE
OFFICIAL STATE FAIR
OF KANSAS

WALTERS SAND CO., Inc.

Since 1925

POST OFFICE BOX 949 PHONE PR 8-3547

CAMPBELL'S GIFT SHOP

5th & Poyntz 8-3882

Reliable Transfer & Storage Co., Inc.

Since 1908

Move with Care Everywhere

Manhattan, Kansas

Remember . . . .

BROWNIE'S COFFEE SHOP and DRIVE-IN

1108 Moro • Route 3 • Across the Viaduct

WARREN CAFE

212 SOUTH 4TH PHONE 8-2518

'Exquisite' . . . is what our chef says when he tastes before we serve.

You'll agree. Come in to dine in the finest

Manhattan Orchestra Service

Music for All Occasions

MATT BETTON AND HIS ORCHESTRA

DIXIELAND BAND

STAN BROADHURST BAND

Phone 8-5470

A bird's-eye view of the campus presents a pleasing sight as students inside the familiar buildings study books they purchased at the Campus Book Store.

"A Progressive College . . .

Demands a Progressive Book Store"

CAMPUS BOOK STORE

Aggieville

MANHATTAN MUTUAL LIFE INSURANCE

Home Office, MANHATTAN

NEIGHBORLY SERVICE
FOR LIFE TIME
INSURANCE NEEDS

VISIT OUR NEW
OFFICE BUILDING
EIGHTH AND POYNTZ

Established 1918

OLD LEGAL LINE RESERVE

The Style Center
for
Latest Campus Fashions

Rothrock's
CASUAL SHOP

NEXT DOOR TO CAMPUS THEATER

9 - 5:30 Daily Thursday Till 9

Courtesy Parking

- Office equipment and supply headquarters
- Olympia typewriter agency
- Free delivery

Manhattan Typewriter Co.

State Theater Building

119 South 4th PR 8-4147

Compliments of

Manhattan New Car Dealers Association

MANHATTAN MOTORS, INC.
Buick

SKAGG'S MOTORS, INC.
Ford

BREWER MOTOR CO.
Cadillac - Chevrolet

TRI-COUNTY MOTOR CO.
Studebaker - Packard
DeSoto - Plymouth

GOETCH-IRVINE MOTOR CO., INC.
Chrysler - Plymouth

Thanks, everyone!

G. Haynes

"Boy Photographer" for
Student Publications '53-'57

THE College DRUG STORE
ASHLEY L. MONAHAN
621 North Manhattan Avenue

Boosting . . .

KANSAS STATE

and

Building a Wall of Security around the Kansas farm family.

Service Companies of

KANSAS FARM BUREAU
FARM BUREAU MUTUAL
KANSAS FARM LIFE

Insurance Companies

MANHATTAN, KANSAS

You'll like Manhattan's

GILLETT HOTEL

Air Conditioned

Guest Rooms and Dining Room

Five pretty Barnwarmer queen candidates stop for refreshment at the Union. From left, Pat Vopat, Lee Lutz, Karen Hampton, Carol Miller, and Connie Morgan.

Also Operated by Boone Hotel Co.

Hotel El Dorado - - - - El Dorado, Kansas
Hotel Vinita - - - - - Vinita, Oklahoma

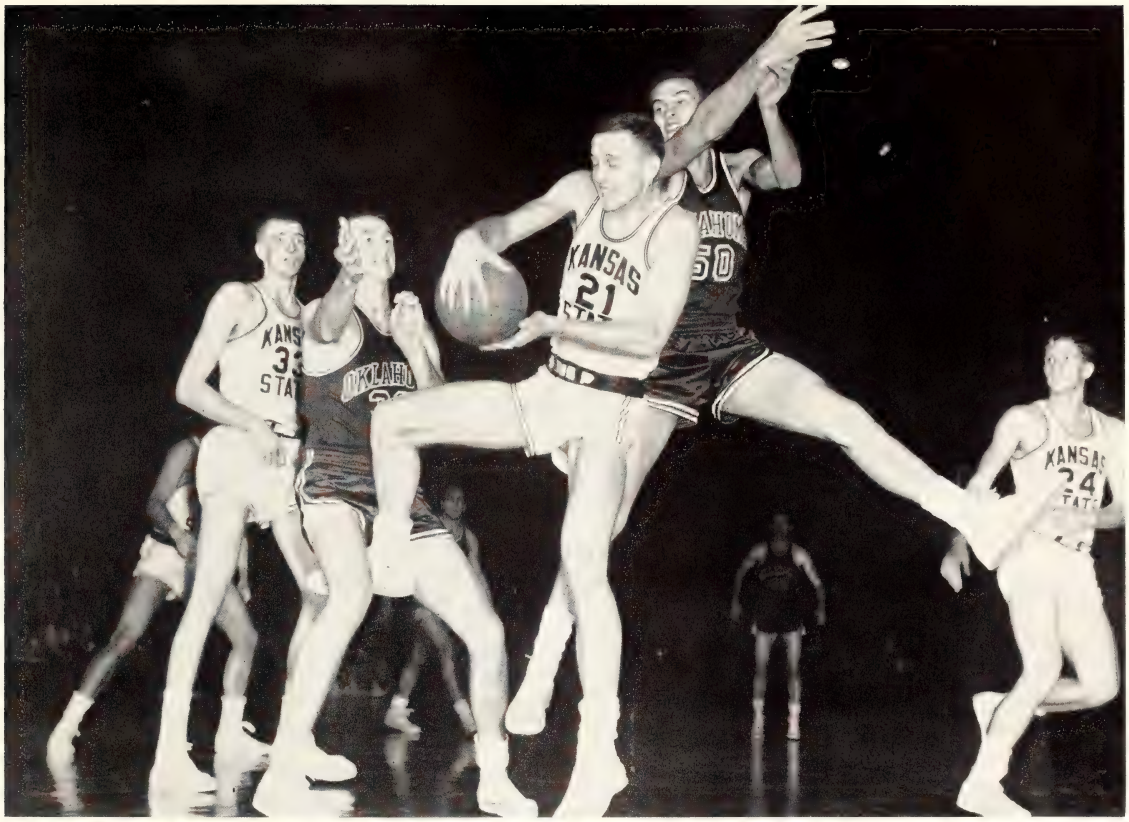

Hayden Abbott (21), is tangled up as he comes off the boards with a rebound, stolen from Joe King (32), and Richard Anderson (50). Jack Parr (33), and Jim Holwerda (24), are also shown. The Wildcats swamped OU, 74-45

IN MANHATTAN as in 55 other Kansas communities

for your everyday needs and school supplies

SAVE AT

DOWNTOWN
320-22-24 Poyntz Ave.

Duckwall's
VARIETY STORES

AGGIEVILLE
619 N. Manhattan

VISIT YOUR NEAREST DUCKWALL STORE FOR GREATER VALUES

Serving 67 Communities in Kansas & Colorado

When in Manhattan
meet your friends at the

WAREHAM HOTEL

Operated by Wareham Brothers
Kansas State Alumni

Air Conditioned

Complete
Banquet and Party
Facilities

Eddie Botterman, Manager

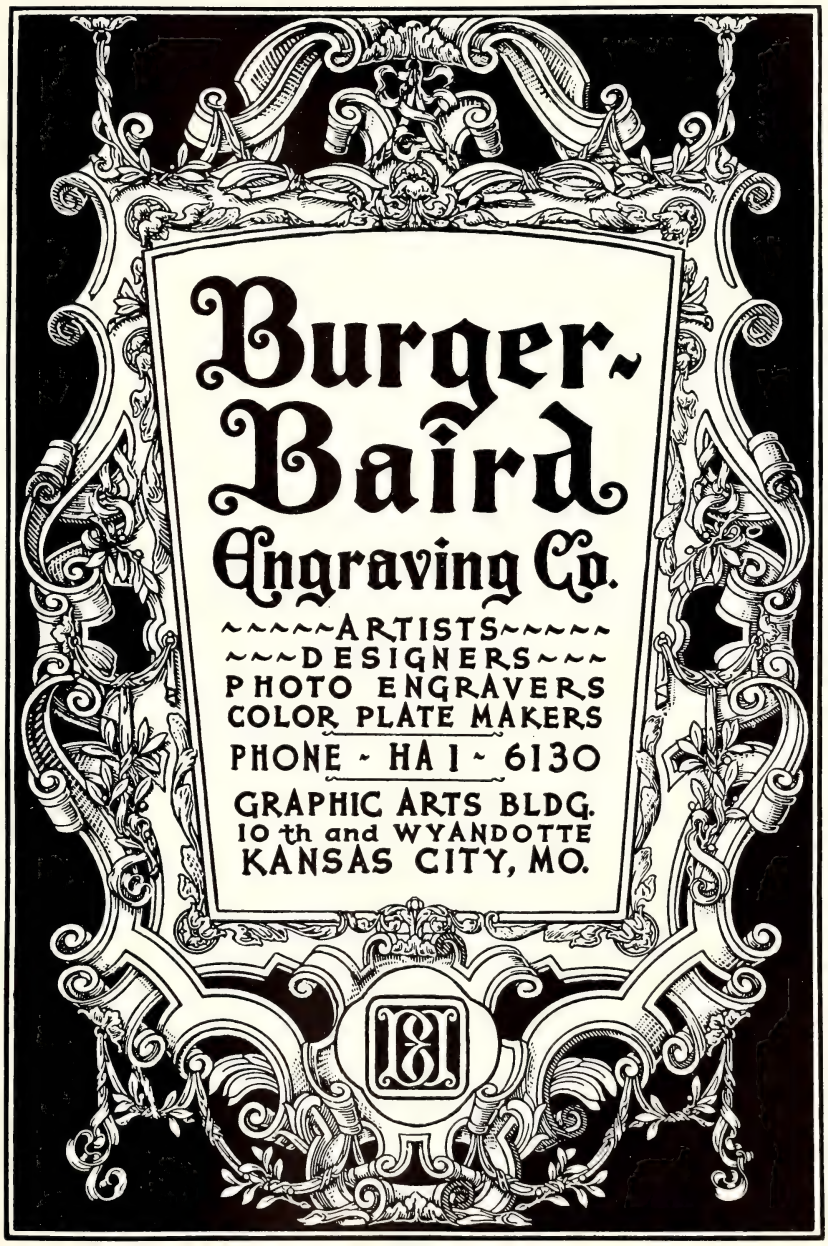
Burger-
Baird
Engraving Co.
ARTISTS
DESIGNERS
PHOTO ENGRAVERS
COLOR PLATE MAKERS
PHONE - HA 1 - 6130
GRAPHIC ARTS BLDG.
10th and WYANDOTTE
KANSAS CITY, MO.

A - T A - A

All K-State, from President to humblest* freshman, can take personal pride in the Royal Purple's nationally famed All-Time, All-American record; because it is the College as a whole which provides the conditions, the solid support, the devoted staffs of superior ability – year after year – without which such sustained excellence and national repute would not be possible. Congratulations, K-State! You have something pretty terrific in your yearbook. Keep it UP.

Admittedly, we're prejudiced — we put more than paper and ink into the printing of the book. But also we know whereof we speak.

Burd & Fletcher *Company*

• SEVENTH STREET • MAY TO CENTRAL • KANSAS CITY •

*If there **are** any freshmen like that, nowadays!

ROGERS PAINT PRODUCTS

Home of
ACME QUALITY PAINTS
SUPER KEMTONE & KEMGLO
Color Center in Manhattan

305 POYNTZ 8-2313

CAMPUS BEAUTY SHOP

1321 Anderson Dial 8-2522

We invite you
to make our bank
your banking
headquarters
while you are living
in Manhattan.

The first group of students rushes from Anderson Hall into the spring sunshine just as the class bell rings.

Try the "FIRST" first

The First National Bank

Member FDIC

Member Federal Reserve System

Index of Advertisers

Aggie Hardware and Electric.. 466
Betton's ... 468
Blaker Studio Royal ... 470
Bootery ... 466
Bottger's ... 469
Bradstreet Jewelers ... 468
Brewer Motor Co. ... 475
Brownie's ... 474
Burger-Baird Engraving Co. ... 479
Campbell's Gift Shop ... 474
Campus Beauty Shop ... 481
Campus Book Store ... 474
Campus Cleaners ... 466
Campus Theater ... 473
Campus Pastries ... 473
City Dairy ... 469
City Typewriter ... 466
Coca-Cola Bottling Co. ... 469
Co-ed Theater ... 473
Cofield Lumber Co. ... 467
Cole's ... 471
College Book Store ... 467
College Cleaners & Shirt Salon 473
College Drug ... 476
Corcoran Standard Service ... 471
Dairy Ann ... 469
Dawsons Conoco ... 468
Dixie Carmel Corn Shop ... 469
Dodd's Inc. ... 467
Dolly's K-Lunch ... 469
Don and Jerry's ... 471
Duckwalls ... 477
Eby Construction Co. ... 472
Farm Bureau ... 476
First National Bank ... 481
Gary Haynes ... 476
Gillett Hotel ... 476
Goetsch-Irvine Motor Co. ... 475
Golden Belt Lumber Co. ... 465
Golden Krust Baking Co. ... 469
Griffith Coal and Lumber Co. 465
Hunter & Lundberg Gen. Cont. 466
Ideal Cleaners ... 471
K-State Union ... 464
Kansas City Life Insurance Co. 468
Kansas Power and Light ... 468
Kansas State Fair ... 473
Kite's ... 473
Lambert Lumber Co. ... 465
Manhattan Motors, Inc. ... 475
Manhattan New Car Dealers ... 475
Manhattan Ice & Cold Storage 469
Manhattan Mutual Insur. Co. ... 475
Manhattan Orchestra Service ... 474
Manhattan Typewriter Co. ... 475
Manhattan Wholesale Meat Co. 469
Mar Cafe ... 469
Meade Insurance Co. ... 473
Patrick's Cafe ... 466
Paul Dooley Jewelry ... 471
Peterson's ... 466
Ramey Bros. Lumber & Coal ... 465
Reed and Elliott Jewelers ... 473
Reliable Transfer and Storage 474
Roberts Furniture ... 466
Rothrocks ... 475
Rogers Paint Products ... 481
Sam Saroff & Co. ... 473
Sears ... 467
Skagg's Motors, Inc. ... 475
Smart Shop ... 468
State Theater ... 473
Stevenson's ... 464
Tap Room ... 469
Tri-Country Motor Co. ... 475
Union National Bank ... 471
Van's Auto Shop ... 467
Walters Sand & Coal ... 474
Ward Keller's ... 467
Wareham Hotel ... 478
Wareham Theater ... 469
Warren Cafe ... 474
Waters Hardware ... 467
Woody's ... 466

general index

A

Abbott, J Hayden 120,212,213,215,216, 218,219,290,372
Abel, Walter H. 80
Abendroth, Emerson I. 83
Acacia 273
A Cappella Choir 175
Ackerman, Norman W. 306,372
Acosta, Wladimin 96
Acropolis 307
Activities 127
Adair, J. Brent 60,62,91,111,275,317
Adamek, Donnice M. 125,299,372
Adams, Calvin K. 73,111,282,372
Adams, Lois C. 70,85,95,113,302,317
Adams, Marilyn S. 160,265,372
Adams, Robert L. 68,100,317
Adams, Russell S. 94,372
Adams, Thayla K. 104,266,372
Adams, Wayne L. 372
Adamson, Virginia L. 70,102,302,317
Addeo, Anthony G. 120,201,202,203
Addington, Charles E. 372
Addington, Paul H. 372
Ade, Elizabeth A. 82,296,372
Adee, Donald P. 91,279,372
Adelson, Richard L. 177,281,372
Administration 11
Aeschliman, Mary A. 117,302,317
AFROTC Military Ball 151
Ag Barnwarmer Dance 138-139
Aggieville Jamboree 147
Ag Council 36
Ag Magazine 180
Agnew, Alfred E. 372
Agnew, James W. 372
Agricultural Economics Club 87
Agricultural Education Club 88
Ahearn, Michael F. 196
Ahrens, Curtis L. 369
Ahrens, Franklin A. 107,278,372
Ahrens, Stephen H. 294,312,372
Aiken, Shirley F. 101,305,372
Aikens, Dale V. 96,294,372
Akers, Charlotte A. 261,372
Akers, John G. 88,317
Albers, Charles L. 294,372
Albers, Janice L. 101,266,302,372
Albert, Dwyer D. 107
Albrecht, Harold R. 82,120,278,372
Albright, Dennis C. 292,317
Albright, Gary L. 372
Albright, Gary L. 176,246,290,372
Albright, Marcella J. 85,112,125,296,372
Albright, Thomas M. 97,176,372
Alden, John E. 79,85
Aldridge, Alfred G. 289,312,372
Alexander, Carolee A. 85,104,266,296,372
Alexander, Robert 21,114
Alexander, Roger E. 61,73
Allen, Betty D. 60,70,81,85,317
Allen, Carol 115
Allen, Charles W. 88,372
Allen, Ernest H. 71,190,291,317
Allen, Gene G. 90,310,372
Allen, James R. 246,248,290,372
Allen, Joy D. 104,113,260,372
Allen, Richard D. 120
Allen, Richard K. 203,249,372
Allen, Roger D. 96,372
Allen, Ronald R. 97,372
Allen, Thomas N. 98,291,317
Allerheiligen, James 373
Alley, Robert D. 91
Alley, Thomas L. 69,173,180,306,373
Alley, William L. 118
Allison, Margaret R. 78
Allison, Richard D. 291,373
Alliston, Albert L. 310,373
Alpha Chi Omega 260
Alpha Delta Pi 261
Alpha Delta Theta 64
Alpha Epsilon Pi 274
Alpha Epsilon Rho 71
Alpha Gamma Rho 275
Alpha Kappa Lambda 276
Alpha Kappa Psi 72
Alpha Mu 62
Alpha Phi Omega 87
Alpha Tau Omega 277
Alpha Xi Delta 262
Alpha Zeta 62
Alspaugh, Don M. 72,317
Altsatt, John D. 311,373
Alstrom, Karen D. 110,261,373
Alt, Barbara E. 85,112,296,373
Altikriti, Ahmed S. 373
Aly, Martha 95
Amateur Radio Club 110
Ameel, Donald J. 39
American Chemical Society 120
American Guild of Organists 111
American Institute of Architects 96
American Institute of Chemical Engineers 96
American Institute of Electrical Engineers 97
American Institute of Physics 92
American Society of Agricultural Engineers 97
American Society of Civil Engineers 98
American Society of Mechanical Engineers 99
Amerine, Tommy B. 273,373
Ames, Alpha H. 292,373
Ames, Norman 175,179
Amet, Ray C. 92,119,317
Amis, Norma J. 268,317
Amos, John M. 369
Amos, Robert E. 123
Amstein, W. G. 37
Amstein, William G. 118,279,369
Amundaray, Hiram A. 107,373
Amundaray, Jose 373
Anders, Norman C. 310,373
Anderson, Carol R. 117,267,373
Anderson, Don E. 69,70
Anderson, Greta 101,317
Anderson, Jay A. 373
Anderson, John E. 89,113,275,373
Anderson, John R. 286,373
Anderson, Larue L. 277,373
Anderson, Marilyn J. 102,260,317
Anderson, Newton R. 24,69,73
Anderson, Robert A. 290,373
Anderson, Rodney L. 68,97,373
Anderson, Roger N. 91
Anderson, Severt E. 21
Anderson, Virginia L. 70
Andler, Warren K. 240,289,373
Andrade, Henry L. 282,373
Andres, Larry L. 95,373
Andrews, A. C. 120
Andrews, John M. 97,119,373
Andrews, Karen E. 266,302,317
Anduss, Sally 79
Anduss, Lynn E. 79,373
Angel Flight 160
Angle, James B. 277,373
Annan, Harry J. 285,377
Annan, Robert H. 76,286,373
Anneberg, Frank 167
Annis, James W. 374
Anset, Ann L. 101,262,374
Anslinger, Walter 178
Anspaugh, Kay L. 189,267,296,374
Antenen, Terrance L. 80,306,374
Anthem, Clyde W. 98
Anthony, Sharon L. 125,299,374
Apley, Martyn L. 91,374
Appl, Franklin J. 271,308,374
Applebaugh, Claudia 103,125,296,374
Appleby, Arnold P. 60,88,96,275,317,374
Appleby, Edwin L. 68
Appleby, Thomas E. 89
Apportionment Board 22
Archer, Douglas W. 281,374
Arford, John C. 281,374
Argabright, Don D. 374
Argabright, Don L. 293,374
Armantrout, Leon H. 22,69,96,285,317
Armbrust, Arthur J. 62,89,93,283,317
Armstrong, Clyde A. 62,136,154,193, 275,317
Armstrong, Norman D. 294,317
Arnold Air Society 111
Arnold, Earl R. 85,374
Arnold, J. Darrell 97
Arnold, Janice E. 262,374
Arnold,Nancy J. 179
Arnold, Pearl M. 85,177,296,374
Arnold, Richard A. 107,291,374
Arnold, Sandra D. 103,124,269,374
Arnold, Sherrill A. 125,265,296,374
Arnone, Robert M. 69
Arnote, Elaine V. 262,374
Aronhalt, Francile 95,121,124,161
Arriaga, Ernesto T. 91,306,374
Artley, Betty A 124,177,266,305,374
Arts and Sciences Council 41
Arzadon, Bibiano B. 112
Asjes, Evert 286,374
Askew, Dean L. 318
Asmus, Robert C. 61,106,275,318
Assemblies 164,165
Associated Women Students 24
Astronomy Club 119
Athens, Carl D. 294,374
Atherly, Mark W. 175,294,374
Athletics Council 199
Atkeson, F. W. 36,90
Atkinson, John W. 176,285,374
Attebery, Ben A. 374
Attri, Narinder S. 90,112,369
Attri, Surinder S. 118
Attwater, Anna C. 269,299,374
Attwater, Paul R. 110,279,374
Atwood, George E. 308,318
Atzenweiler, Walter 279,318
Aubley, Barbara M. 302,374
Aubry, Paul 223
Auchard, Lawrence W. 374
Austen, Georgia L. 115
Austin, Alice J. 83,117,261,318
Austin, Rosalie A. 125,189,265,271, 296,374
Avery, Thomas B. 36,92
Axlund, Laurn M. 280,374
Aye, Katherine E. 95,121,269,374
Ayers, Douglas T. 281,374
Ayers, Richard L. 279,374

B

Bach, Richard L. 152,293,375
Backman, Carole L. 261,375
Bacon, David L. 288,375
Bacon, Larry D. 79,92
Bader, Paul J. 219,246,290,375
Baehr, Nancy M. 82,262,375
Baehr, William F. 16
Baenisch, James O. 308,375
Baer, Robert L. 79,375
Baertch, Carolee 296,375
Bafus, Donald A. 120,375
Bagley, Edgar S. 84
Bahr, Albert W. 67,69,318
Bahr, Virgil 82,375
Bailey, Joseph J. 275,375
Bailie, Twila J. 109,262,318
Bailie, Wayne E. 105,283,318
Bair, Linda L. 85,101,113,252,305,375
Bair, Richard D. 62,83,375
Baird, Dorothy J. 299,375
Baird, Joann 265,299,375
Baird, Mae 37
Baird, Harry C. 37
Baker, Alfred E. 89,275,375
Baker, Carol 160,179,269,375
Baker, Carole A. 375
Baker, Charles W. 288,375
Baker, Dee A. 103,265,296,375
Baker, Donna J. 296,375
Baker, Jesse E. 375
Baker, John R. 294,375
Baker, Judith J. 268,318
Baker, Larry L. 375
Baker, Mary E. 117,263,375
Baker, Ronald L. 244,293,318
Bakis, Raimo 92
Balaban, Edward J. 294,375
Balaun, John R. 280,318
Balch, Donald G. 375
Balch, Lawrence W. 375
Baldwin, Gloria M. 109
Baldwin, Robert C. 87,181,291,375
Bales, William H. 106,291,375
Ball, Larry C. 281,375
Ballard, Marshall P. 273,375
Ballard, Ross B. 217,279,375
Ballou, Alvin E. 65,318
Ballweg, Mrs. Grace 282
Ballweg, Nancy C. 76,269,375
Balthrop, John C. 113,194,375
Balzer, Gerry C. 176
Band 176
Bandy, Joan 115
Banks, Mary E. 70,305,318
Banks, Oree 203
Banks, Thurston E. 279,375
Banta, Michael A. 284,318
Barb, Darold K. 24,44,61,69,96,292,318
Barber, Benjamin W. 277,376

Barber, James D. 282,376
Barbur, Howard B. 79,85,96,376
Barclay, Richard L. 289,376
Bare, Theodore R. 228,319
Bareiss, Melvin L. 295,319
Barenberg, William 98
Barfoot, Dorothy 48,101
Barger, Mary K. 95,251,305,376
Barker, Ronald L. 311,376
Barnes, Howard 461
Barnes, Philip G. 293,319
Barnes, Sammy L. 72
Barr, Mrs. Ben 295
Barr, Bryan B. 89,113,376
Barr, Winston J. 111,281,376
Barragree, Nancy L. 117,302,376
Barragree, Ronald D. 281,376
Barrett, Ernie 217
Barrett, Louise 122
Barrett, Richard A. 98,152,284,376
Barrett, Richard E. 293,376
Barrett, William J. 72,123
Barrington, Don F. 376
Barrow, Bruce C. 80,310,376
Barry, John F. 71
Bartel, Richard H. 75,96,278,376
Barthuly, Marleen L. 102,110,117,376
Bartlett, Vernon W. 87,89,294,319
Bartley, Gary E. 90
Bartley, Iva J. 260,376
Barton, Kathleen A. 70,268,319
Barton, Melvin D. 311,376
Barton, Richard D. 94,319
Baseball 236-239
Basketball 210-221
Bass, Beverly K. 125,299,376
Bassett, James D. 273,376
Bassett, Robert L. 98,376
Bastian, Donald H. 119
Bastin, Harold E. 376
Bates, Janice L. 103,125,299,376
Bates, Suzanne M. 265,376
Batterton, Stanley B. 98
Batton, Judith L. 299,376
Baty, Daniel L. 67,376
Baucke, Thomas C. 176,294,376
Bauer, Jacquelyn T. 110,319,376
Bauer, Jerry L. 376
Baugher, Earl E. 88
Baugher, Kathryn 115
Bauman, Arwin S. 113,306,376
Bauman, Wilma J. 302,376
Baumann, Barbara V. 173,191,260,376
Baumann, Dennis L. 376
Baur, Karla E. 60,70,266,270,302,319
Baxter, Laura F. 104
Bayer, Floyd H. 120,319
Bayers, Mrs. Merle 279
Bayless, William E. 310,376
Beach, Jane L. 263,296,376
Beach, Judy C. 125,189,261,299,376
Beach, Thomas A. 113
Beal, Laura L. 299,376
Beale, William L. 90
Beamer, Lenora E. 302,377
Bean, Larry L. 41,95
Beardslee, Carroll L. 377
Beardslee, Shirley A. 115
Bearg, Marjory A. 268,319
Beasley, James G. 286,377
Beason, Paula F. 177,262,377
Beatty, Daniel D. 19
Beauchamp, Jimmy L. 79,85,93,113, 283,376
Beck, Clifford R. 72,319
Beck, Earl M. 289,319
Beck, Gary W. 289,377
Beck, George E. 282,377
Beck, Glenn H. 35
Beck, Henry V. 72,119,123
Beckenhauer, James 377
Becker, Alice 95,125
Becker, Daryl A. 270,293,377
Becker, Edward A. 377
Becker, Edward P. 294,377
Becker, Merrilee J. 115
Beckmeyer, Mary E. 186,187,188,268,319
Beedy, Lonn L. 312,377
Beeman, Darlene A. 124,268,377
Beeman, Janet 109
Beeman, Keith B. 106
Beffort, Stanley 461
Beffort, Steven R. 77,287,377
Beggs, Larry D. 204,289,377
Begley, Edward F. 284,377
Behrend, Darrell D. 76,287,377
Behrmann, Paula H. 104,125,299,377
Beikman, Raymond H. 72,233,319
Beisecker, Mary L. 125,266,296,377
Belk, Homer H. 126,291,319
Bell, Frank G. 89,271,310,377
Bell, H. Alan 291,377
Bell, James O. 187,273,377
Bell, Keith L. 98,319
Bell, Lowell R. 98
Bell, T. Donald 193
Bellah, Robert G. 118,369
Belt, Stephen L. 294,312,377
Bemis, Albert R. 67,69,79,85,100,319
Bemis, George W. 68,98,279,319
Bence, Mark F. 280,319
Bengtson, David M. 82
Bengtson, Ivan L. 68,82,97,100,319
Benjamin, Connie L. 103,124,144,146, 151,160,269,377
Benjamin, Evelyn K. 160,268,377
Bennett, Cicely A. 95,124,261,377
Bennett, Constance 165
Bennett, Dwight E. 249,281,377
Bennett, George W. 181,309,377
Bennett, Gerald E. 117,270,278,377
Bennett, James L. 309,320
Bennett, Richard V. 150,320
Bennetts, Harry C. 91,113,306,377
Bensing, Mrs. William 289
Benson, Arthur E. 113,377
Benson, James F. 290,377
Benteman, Jo Ann 320
Benton, Larry D. 281,377
Benzinger, C. Norman 276,320
Berends, Harold A. 88,320
Berends, Patricia 115
Berens, Leroy 122,287,377
Berg, Carolyn K. 124,268,377
Berg, Clyde C. 79,310,377
Berg, George A. 94
Berg, James O. 65,237,284,378
Berg, Mae L. 125,299,378
Bergeson, Beverly A. 78,111,121,268,378
Berggren, Alan M. 306,378
Berghaus, Gene 108
Berghaus, M. Kay 109
Bergin, Richard J. 105,320
Bergmann, Linda L. 296,378
Bergren, Ron 257,238
Bergstrom, Christine 85,103,299,378
Berkley, Raymond F. 228,378
Berndt, Wayne L. 94
Berrigan, Joan 76,117,124,263,320
Berry, John E. 92
Berschauer, Luetta 82,113,296,378
Berthot, Gary W. 113
Bertnolli, Patricia 114
Beshears, Glenc T. 72,123
Beshk, Ron J. 207
Bess, C. E. 112
Bestgen, Marijoe 206,378
Besthorn, Melvin A. 311,320
Beta Sigma Psi 278
Beta Theta Pi 279
Betsworth, Ronald K. 378
Betton, Matt 165
Bevelhymer, Billy S. 24,89,299,378
Bezemek, Ludwig A. 62,93,95,194,320
Bicknell, Edward J. 108
Bickford, William B. 294,378
Biddison, Roger W. 289,378
Bieber, Albert L. 278,378
Biemer, Robert R. 280,378
Bierly, Charlene 115
Bierly Robert D. 113,320
Biggs, Arthur D. 378
Biggs, Edmund L. 177,378
Biggs, Ina 115
Biggs, Ronald D. 67,320
Biggs, Walter G. 378
Bigham, Donald C. 217
Bilbisi, Mutazz A. 98
Billiar, Reinhart B. 62,91
Billinger, Keith P. 76,287,320
Billinger, Laverne J. 236,237,239
Billings, Janice A. 85,112,296,378
Billings, Jerry 223
Billings, William G. 311,378
Binford, Earle D. 107
Bingham, Judith A. 125,265,296,378
Bini, Chiara 93,112
Binns, Karen K. 85,95,176,305,378
Bircher, John H. 111,119,320
Bird, John C. 117,249,289,378
Bird, Norman H. 378
Birtell, William E. 106
Bishop, Jack L. 94
Bistline, Gloria 79
Bistline, Stanley D. 79,99
Bitler, Gary L. 378
Bixby, Howard R. 292,378
Bixby, Robert L. 285,378
Black, Jay I. 98,378
Blackwelder, Robert E. 291,379
Blair, Connie A. 77,299,379
Blake, Francis W. 292,379
Blake, Laurence E. 176
Blanchard, Lyle D. 320
Blanding, Donald G. 190
Blanford, Catherine 71,124,268,379
Blase, Kenneth W. 191,278,320
Blaser, Charles L. 278,379
Blasing, Patricia L. 267,379
Blass, Leon R. 97
Blattner, Varena L. 79,113,117,264,379
Blazek, Gerald D. 88,113,379
Blecha, Frank O. 37
Bletscher, Rudolph W. 120,202,203
Bliss, Carol L. 121,175,269,379
Block and Bridle Club 89
Block, Carol 178
Bloom, Dean W. 320
Blossom, Dennis K. 289,379
Bloxom, William D. 100,284,379
Blue Key 60
Blum, Gary S. 280,379
Blume, Irvin D. 120,222,277,320
Blume, Mary K. 153,299,379
Blume, William H. 65,237,238,239,320
B'nai B'rith Hillel Foundation 81
Board of Regents 10
Boatman, Rex R. 117,285,320
Board of Student Publications 25
Bock, Ralph S. 379
Bocker, Helen A. 84
Bocquin, Paul E. 77,320
Boege, Margaret P. 122
Boehner, Joline B. 64,110,124,379
Boelling, Gary M. 282,379
Boerner, Charles 40
Bogenschultz, Shirley 109
Bogenschultz, William 108
Boggs, Kenneth N. 306,379
Bohnenblust, Kenneth 379
Bohning, Jay R. 67,69,100
Bohning, Mary A. 115
Bokelman, Delwin L. 106,278,379
Bokelman, Gerald L. 92,379
Bolin, Clyde L. 176
Boline, Leanna R. 104,117,264,320
Bollinger, Norma L. 104,113,177,296,379
Bolls, Nathan J. 310,379
Bolte, Lerance C. 62,91,321
Bolton, Dia H. 85,176,305,379
Bonar, Arlo G. 280,379
Bonchonsky, Andrew 118,369
Bones, Lois M. 188,296,379
Bonham, Richard L. 97
Book, Jolene F. 76,305,321
Boone, Larry M. 87,89,283,379
Boone, Lloyd W. 110
Booth, James H. 91,222
Booth, Mary E. 302,321
Booth, Raymond G. 289,379
Boozer, Robert L. 210,212,213,214,216, 218,219,220,221,247,379
Boring, John E. 98,119,321
Bormet, Robert L. 379
Borsdorf, Roe E. 180,321
Borth, Carl F. 88,321
Bosko, J. Leroy 285,321
Boss, Mrs. Henry 291
Bosseau, Donald L. 379
Bossi, Frank A. 91,379
Boston, Darrel 175
Boucek, Ronald L. 91,286,379
Boucher, David G. 110,205,321
Boughton, Kenneth 193
Bourquin, Edna M. 267,379
Bourquin, Gwendolyn 85,125,299,379
Bowe, James E. 379
Bowen, Rodney M. 379
Bowen, Thomas D. 118,380
Bower, Billy D. 91,119,249,275,321
Bowers, Donald A. 281,380
Bowers, Donna J. 302,380
Bowlby, Marylou P. 267,380
Bowman, Pamela J. 64,263,380
Bowman, Thomas E. 64, 68, 126
Bowman, Thomas L. 63,73,136,291,380
Bowman, William C. 279,321
Bowser, Larry C. 380
Bowyer, Twila 115
Boyd, Donald L. 186,187,321
Boyd, M. Marcia 187, 188, 269, 380
Boyd, Inez M. 264, 321
Boyd, James E. 150, 278,321
Boyd, McDill 10
Boyd, Richard D. 203,279,289,380
Boyd, Richard F. 321
Boyd, Robert A. 120, 219,236,237, 279,321
Boyle, Milton C. 275,380
Bozworth, Robert W. 62,90,113,136, 271,310,321
Brack, Marlon L. 276,380
Brackney, Kenneth H. 67,75,76,100
Bradberry, James R. 310,380
Braddock, William H. 290, 321
Braden, Robert C. 123,380
Bradford, Barbara J. 305,380
Bradley, Howard R. 61,88,279,321
Bradley, Stanley L. 260
Bradshaw, Larry 211
Brady, Lawrence L. 120,123,231,233, 234,306,380
Braman, Noema R. 110,321
Braman, Stanley W. 273,321
Brandner, Lowell 25,66
Brandon, Glenn S. 222
Brandt, Lillian C. 82,112,296,380
Branham, Frances E. 262,380
Brann, Willard M. 98,321
Brant, Mary L. 125,265,299,380
Brantingham, Richard 286,380
Brass, James H. 293,322
Brassfield, Paul E. 108
Bratton, William D. 380
Bray, Jerry 257
Brayfield, Arthur H. 39
Brecheisen, Harold C. 105,308,322
Brecheisen, Mrs. Nancy 109,308
Brees, Ruth 115
Breitenstein, Joseph 72,77,380
Breithaupt, John C. 107,249,275,380
Bremenkamp, John P. 277,380
Brennan, Joseph M. 107
Brenner, Leann G. 262,322
Brenner, Harold D. 380
Brenner, Willis F. 71,322
Brent, Benny E. 79,89,113,177,275,380
Bressler, Norman S. 91,290,380
Brethour, William H. 89,92,96,111, 281,380
Brewer, Kenneth A. 311,380
Brickell, Gerald L. 98,306,380
Bridges, Elizabeth A. 261,380
Bridwell, Robert P. 123
Briggeman, Adalene M. 122
Brighton, Hubert 10
Brighton, James R. 108
Brillhart, Robert A. 294,380
Brink, Jarvis R. 113,182,380
Brink, John J. 275,322
Brink,Meredith D. 175,260,380
Brinkman, Donald K. 82,117,278,322
Brinkman, Gary L. 90,278,380
Brinlee, Perry R. 222
Britt, Fostine K. 263,296,380
Britton, Carolyn E. 265,380
Brockett, Charles C. 120
Brockman, Joan R. 79,80,101,305,381
Brodbeck, Victoria J. 95,125,266,296,381
Broddle, Alfred D. 89, 91
Brodrick, Joyce 61
Broman, Janis C. 41,120,269,381
Broman, Kay E. 124,265,322
Bronaugh, Carol E. 307,381
Bronson, Franklin H. 118
Bronson, Virginia 115
Brookover, Sam E. 293,381
Brooks, Marilyn E. 104,110,381
Brooks, Mary B. 269,299,381
Brooks, Ronald L. 311,381
Brookshire, Ronald J. 176
Brouhard, Clayton E. 381
Brower, Joyce E. 142,144,151,160,263,381
Brown, Barbara L. 24,265,381
Brown, Beverly 125,267,299,381
Brown, Billy I. 203
Brown, Darrell E. 44
Brown, Dixie L. 114,144,261,381
Brown, Donna J. 367
Brown, Doyle B. 79,85,381
Brown, Elbert 322
Brown, Gary D. 290, 322
Brown, Jackie E. 97,100,381
Brown, James A. 91,113,283,381
Brown, James H. 292,381
Brown, Kenneth L. 381
Brown, Laura J. 264,322
Brown, Lawrence E. 123,381
Brown, Leslie P. 279,381
Brown, Linnea A. 96,121,124,181, 266,302,381
Brown, Mary C. 110,177,296,381
Brown, Mary J. 81,104,117,305,381
Brown, Norma L. 95,302,322
Brown, Robert W. 177,179
Brown, Sonia S. 176,263,381
Brown, Wallace E. 87,291,381
Brown, Warren H. 278,381
Brown, William J. 306,381
Browning, JoBoy 276,381
Bruce, Terry L. 96,278,382
Bruenger, Melvin L. 278,382
Brummer, Virgil N. 382
Brune, Gerald E. 113,382
Brune, Harold E. 89,106,382
Bruton, Roger L. 289,322
Bryan, Bonnie J. 112,125,296,382
Bryan, Donald E. 308,382
Bryant, Ronald C. 4,24,44,60,69, 73,111,146,219,322
Bryson, William R. 72,123,286,322
Buchanan, Caroline A. 117,261,382
Buchanan, Ronny L. 382
Buchenau, Phyllis J. 102,305,382
Buck, Clayton A. 175
Budenbender, Bernard 77,382
Bulger, Carl S. 111,291,382
Bullard, Homer A. 73,382
Buller, Dorothy 114
Buller, Orlan H. 382
Bullerdiek, Wendell 96,382
Bullock, Glen D. 69,73,99
Bullock, Warren G. 291,369
Bumbaugh, Barbara 178
Bumbaugh, Merrill H. 322
Bunche, Ralph 165
Bunyan, Marilyn L. 118
Burbach, Daniel M. 77
Burch, Mrs. Alan 292
Burdorf, Melvin L. 98,281,382
Burdorf, Phyllis J. 82,84,117,262,382
Burgess, Danny N. 68,69,97
Burgess, Helen E. 112,299,382
Burke, James R. 382
Burke, Kay G. 269,296,382
Burkhardt, Christian 94
Burkholder, Alice 114
Burkholder, Bruce G. 68,69,322
Burling, Walter B. 90, 382
Burmeister, Louis C. 44,61,68,69, 73,311,322
Burnes, Barbara A. 95,125,263,382
Burnette, James E. 72,123,322
Burnette, Lu Ann 189,269,299,382
Burns, Kent B. 91,382
Burns, Robert T. 77,98
Burtis, G. Karen 268,322
Burton, Dale S. 322
Burton, George D. 159,230
Burton, James W. 175,382
Burton, Owen D. 382
Burton, Thomas F. 150,322
Buser, John D. 91
Butcher, Donald L. 72,123
Butcher, Imogene 122
Butel, Donald A. 292,382
Butler, Frank E. 96,292,323
Butler, Jane A. 305,323
Butler, Ronald D. 80,120,382
Butner, Dennis K. 382
Bybee, Ruth A. 95,299,382
Byler, Dorothy A. 79,116,124,296,382

C

Cadle, Jim 214
Cady, Marjorie C. 101,299,382
Cahoone, Donald L. 98
Cain, Catherine W. 102,302,323
Cain, Judith A. 121,267,323
Caine, Homer D. 178
Caldwell, Joyce A. 305,382
Caldwell, Virginia A. 125,189,268, 299,382
Callahan, Charles D. 73,111,270,284,323

Callahan, J. P. 77
Callison, John W. 91,111,286,323
Calvert, Mary E. 262,323
Cameron, Shirley J. 64,117,265,382
Caminade, Pierre L. 112
Campbell, Alan B. 382
Campbell, Clair 113
Campbell, Cordelia C. 383
Campbell, Jean E. 113,141,260,383
Campbell, Mrs. Iuna 261
Campbell, R. W. 90
Campbell, Verlin G. 383
Canfield, Donald R. 88,323
Cannon, John 69,98,368
Canterbury Association 81
Cantrell, Joseph S. 369
Caraveau, Robert E. 119,323
Carbon, Roger 154
Cardwell, Kenneth V. 117,310,383
Carey, James C. 93,112
Carl, Charles H. 293,383
Carl, Roland L. 100
Carlat, Kenneth L. 310,383
Carlin, James I. 383
Carlson, Carl F. 383
Carlson, Carl L. 383
Carlson, David M. 108,279,383
Carlson, Don R. 76,279,383
Carlson, Gordon E. 97,383
Carlson, James W. 107,110,284,383
Carlson, John W. 65,120,202,203, 204,236,237,383
Carlson, Robert E. 286,383
Carlson, Roger B. 93
Carlstedt, James L. 82,118
Carnahan, David L. 107
Carnahan, Lois A. 109
Carney, Sally M. 4,265,383
Carpenter, D. Thaine 177,179,294,383
Carpenter, James H. 281,383
Carpenter, Thomas F. 294,323
Carra, Emil F. 97
Carrel, Catherine A. 175,267,383
Carrell, Fred A. 97,209,222
Carrico, James E. 123,383
Carrington, William 202,203,206,208
Carroll, Patricia 77
Carson, Robert L. 293,383
Carstens, Joann 302,323
Carswell, Robert G. 192,323
Carter, Duane L. 293,383
Carter, Hodding 165
Carter, Joan C. 75,305,383
Carter, Joyce I. 125,296,383
Carter, William W. 152,293,383
Carver, Oscar J. 112,383
Cary, Leon R. 312,323
Cary, Patricia J. 79,80,113,302,383
Case, Russell C. 100, 383
Casey, Janice M. 110,113,175,383
Casey, Malcolm D. 289,383
Caspar, Hubert F. 76,98,307,383
Cassetta, Paul N. 285,383
Caster, Jimmie J. 222,383
Casterline, John E. 383
Catt, Jack C. 117
Cavanaugh, Ed 208,209
Cersorsky, John G. 277,383
Chace, Larry 232,235
Chadwick, Theodore A. 96
Chaffee, Nancy J. 81,117,177,265,383
Chajuss, Daniel B. 62,81,91,96,276,323
Chalmers, Jane K. 117,125,296,384
Chamberlain, Mary A. 131,132, 269,299,384
Chamberlain, Wilt 220
Chambers, Lionel R. 384
Chambers, Lydia F. 80,296,384
Chamness, Kay E. 117,121,263,384
Chamney, Clifford E. 307,384
Champlin, Bruce C. 108,293,384
Champlin, Gary W. 461
Chance, James E. 384
Chance, Mary A. 261,384
Chancery Club 95
Chandler, Robert A. 96,384
Chandler, Scott S. 118,279,369
Chang, James C. 369
Chaparajos Club 110
Chapin, Sandra K. 77,116,124,302,384
Chaplin, Allen C. 293,323
Chapman, Karen K. 71,191,302,324
Chapman, Walter N. 384
Chapman, William R. 176
Chappell, Carolyn J. 103,110,384
Chappell, Kay E. 114,124,175,265,384
Chariot Relay 159
Charles, Frederick T. 88,288,324
Charlton, Peter R. 71,190,292,384
Chartier, Charles A. 95,209,384
Chase, Deanna J. 113,125,296,384
Chase, Edward M. 324
Chase, Stuart 165
Chase, Thane B. 324
Chastain, Charlotte 66,121,188,269,384
Chatfield, Elton L. 106,292,384
Chatfield, Marilyn 109
Chatman, Eugenia L. 125,268,296,384
Cheatham, Janice E. 296,384
Cheatham, Loyce E. 117,263,324
Cheerleaders 160
Chegwidden, Garry D. 278,384
Chelikowsky, Joseph R. 39,72,123
Chelikowsky, Mrs. J. R. 122
Chellappa, Theophilu 90, 112,118,369
Chelson, Gerald L. 278,384
Chen, Hsi M. 61
Chepil, John 123,384
Chesney, Wayne L. 289,384
Chestnut, Sam I. 324
Cheung, Eva S. 82,305,384
Chi Omega 263
Chikao, Shimizus 308
Chilcoat, Ronald L. 91,306,384
Chilcott, Anna B. 103,177,262,384
Chilcott, Ferris W. 285,324
Childres, Willard 282,384
Childs, Betty L. 102,113,160,264,384
Childs, Mary E. 61
Chiles, Marvin W. 232,233,234,235, 244,293,324
Chimes 60
Chin, Hslang H. 384
Ching, Raymond H. 306,384
Chipley, Robert L. 384
Chishom, Ann 185
Chizek, Gaylord J. 76,276,324
Choplin, Sara L. 125,260,299,384
Chrisbens, Frank C. 41,290,384
Chrisman, Janet E. 103,112,296,384
Chrisman, Keith S. 96,276,385
Christian Science Organization 78
Christiansen, Darlene 83
Christiansen, Johnny 310,385
Christiansen, Ronald 83,324
Christopher, John G. 68,82,97,324
Chu I. Cheng 369
Chueh, Chun F. 61,308,369
Chun, Raymond K. 126
Chung, Dae H. 96,112,385
Churiwsky, Patricia 70,385
Cilek, Carol J. 261,385
Circle, Richard L. 240,293,324
Circle, Robert R. 113,324
Clark, Billy A. 113,283,385
Clark, David T. 176,179
Clark, Glenna 122
Clark, Juanita F. 102,260,385
Clark, Kay E. 109
Clark, Marilyn I. 24,296,385
Clark, Marilyn J. 141,263,385
Clark, Paul C. 72,123
Clark, Paul H. 236,237,244,293,324
Clark, Paul L. 120,237
Clark, Ralph D. 311,385
Clark, Thomas J. 65
Clark, Tracy L. 108
Clark, William K. 72,123
Clarke, Joseph T. 306,385
Clary, Connie L. 85,113,176,299,385
Clary, Patsy A. 84,85,113,182,188,299,385
Clary, Sally A. 103,125,260,299,385
Classen, Ernest G. 385
Class Section 313
Claydon, T. J. 90
Clayton, Eunice N. 103,302,385
Cleary, James H. 126
Clemence, Frederick 112,275,385
Cleveland, Lois 109
Cleveland, Marlen B. 309,385
Cleveland, Robert L. 106
Cliborn, Claudia S. 101,261,385
Clifford, Kerry F. 120,202,203,237
Clifford, Suzie 115
Clifton, John P. 126
Clingenpeel, Walter 385
Clinkenbeard, Charles 310,385
Clovia 264
Clowers, James L. 311,385
Cloyes, Beverly A. 141,269,271,385
Club Cervantes 93
Clum, Dwight M. 385
Clum, Lyle E. 75,80,87,97,100,113,385
Clutter, Eveanna M. 84,85,116,385
Coblentz, Thomas H. 227,293,385
Cochran, Carolyn L. 118,302,385
Cochran, Patricia L. 125,261,299,385
Cochran, Wright E. 281,385
Cockerill, Thomas J. 88
Coffman, James R. 110,284,385
Cogdill, David B. 292,385
Colburn, Alva A. 311,385
Colburn, Charles F. 311,385
Coldwell, Malcolm W. 66,186
Cole, Patricia 106
Cole, Robert L. 248,290,385
Cole, Wendell L. 98,98,324
Cole, William E. 70
Coleman, Marilyn J. 262,385
College Baptist Student Fellowship 75
College Extension Club 95
Collegian 185-187
Collegiate 4-H Club 112,113
Collings, Ruth 252
Collingwood, John A. 177,281,386
Collins, David L. 324
Collins, Janice E. 125,296,386
Collins, Jo Ann 125,299,386
Collins, Larry L. 181,306,386
Collins, Mary M. 121,386
Collins, Norman D. 386
Collins, Pat 114
Collins, Ruth Ann 96,181,305,386
Colson, Charles W. 91
Colson, Donna 115
Colson, Fred M. 386
Colson, Theodore J. 275,386
Colson, Thomas C. 386
Combs, Edward W. 386
Combs, Stanley A. 308,386
Comfort, Gary L. 295,386
Commencement 168-169
Commerford, Jacqueline 77,124,302,386
Compton, John L. 279,386
Compton, Mary L. 24,60,114,268,386
Conboy, James W. 280, 324
Congleton, Roger V. 309,386
Conley, Ilene 115
Conlon, Thomas P. 69,279,386
Connell, Richard J. 76,287,386
Conner, Delmar L. 285,386
Conover, Robert W. 186,187
Conservation Club 94
Converse, Merle E. 67,386
Cook, Ann L. 124,267,386
Cook, Dale M. 294,324
Cook, Edward E. 98,386
Cook, Marion L. 83
Cook, Ronald L. 294,386
Cool, David B. 290,386
Cool, Sondra M. 121,160,267,386
Cooley, Duane W. 98,295,324,386
Cooley, Jo E. 84,85,177,263,299,386
Cooley, John H. 295,386
Cooley, Mart H. 62,91,461
Cooley, Roy D. 62,91,324
Coon, Everett M. 106
Coonrod, Peggy A. 117,267,387
Cooper, Arline G. 64
Cooper, Carol V. 101,263,387
Cooper, Donald L. 79,85,387
Cooper, Gary L. 91,293,387
Cooper, Joe K. 306,387
Copeland, Gale C. 387
Copenhafer, Wilber A. 280, 387
Copple, Charles M. 88,111,307,324
Coppoc, Mary G. 95,250,252,302,387
Corbin, Patricia M. 302,387
Corbin, Richard W. 202,279,387
Corbin, Robert L. 387
Cordelli, Tito M. 203,205
Cordial, Paul 92
Cordry, Harold L. 78
Corke, Lois 461
Cormak, Herb 203,208
Cormany, Esther 23
Cornelius, Archie J. 69,73,99
Cornelius, Joanna I. 115
Cornelius, Kay L. 73,99,324
Cornelius, Nancy A. 115
Cornelsen, Stanley L. 289,387
Cornett, Mike W. 97,235,294,324
Cornett, O. Kent 89
Cornett, Raymond A. 80, 324
Corns, Willard G. 88,324
Cornwell, Donna 109
Cornwell, Lowell D. 107
Correa, Jose M. 93
Correll, C. M. 16
Corstens, Jo 93
Coryell, Myron R. 270,292,324
Cosby, Jo Ellen 125
Cosmopolitian Club 112
Costello, John 246
Costley, Shirley S. 104,113,117,264,324
Cotner, Carol L. 70,104,260,387
Cotner, Edwin C. 90,192,283,324
Couch, Charles W. 277,387
Coughlin, Charles J. 93
Coulson, Mrs. Fred 281
Counter, Duane N. 289,324
Cour, Thomas H. 96,276,387
Courville, Georgeann 299,387
Covert, Leroy W. 119,387
Cowan, Bunny K. 60,265,387
Cowan, Lois M. 60,268,387
Cowan, Stanley W. 83,120,176, 294,312,387
Cowan, Virginia M. 302,324
Cowan, Wendell L. 91,177,387
Cox, Billy R. 275,387
Cox, David M. 280,387
Cox, Donald A. 324
Cox, Larry C. 387
Cox, Margy 177
Cox, Mary H. 70,85,387
Cox, Peggy C. 71,77,117,175,368
Cox, Rufus F. 36
Cox, Sandra E. 263,387
Coyle, Joseph F. 62,105,285,325
Coyle, Neal J. 61,88,325
Crabb, James B. 41,325
Crabtree, Gerald W. 122,387
Craft, Dorothy A. 110,116,124,305,387
Craghead, Darrell E. 88,387
Craig, Ada R. 125,296,387
Craig, David W. 281,387
Craig, Evelyn 109
Craig, James V. 92
Craig, John E. 308,387
Craig, Paula E. 71, 265, 387
Craig, Roy M. 107
Cram, Leo L. 461
Cramer, Diana F. 262,325
Crank, Robert E. 73
Cranston, Richard M. 88
Craven, Patricia 41,124,160,177,268,387
Crawford, Betty A. 302,387
Crawford, Dorothy M. 70,302,325
Crawford, Judith 60,269,387
Crawford, Robert F. 293,388
Crawford, William A. 72,80,111,123, 172,325
Creech, Thomas F. 44
Creger, Clarence R. 62,91
Cress, Jay J. 280,388
Crichfield, Lonnie 108
Crichfield, Marilyn 109
Criss, Blaine E. 273,325
Criss, Gary G. 222,284,388
Criss, H. Patricia 262,388
Crist, Marilyn B. 84,85,117,184,305,388
Critchfield, James L. 286,388
Critser, William D. 279,388
Crocker, Nora J. 125,189,269,299,388
Cromwell, Gary L. 75,78,388
Cromwell, Shiela K. 261,388
Cross, Doran M. 388
Crotinger, Dorothy 79,124,296,388
Crouch, Margaret R. 263,388
Crow, Alan E. 281,388
Crowl, Clarence E. 91
Crowl, Frankie D. 388
Croy, Don E. 99,276,388
Crumbaker, Corrine 260,270,325
Cukjati, Joe F. 275,388
Culbertson, Gary R. 388
Cullins, Robert B. 175,283,325
Culpepper, Ella R. 4,60,64,268,270,388
Culver, Sandra S. 160,265,388
Cummings, Brian C. 61,105,325
Cummings, Gary K. 89,277,388
Cunningham, Donnie E. 88
Cunningham, Franklin 92,326
Cunningham, Gerald 326
Cunningham, Gordon R. 388
Curtman, Anna 115
Curran, James A. 276,388
Cushing, Julia R. 77,119,125,388

D

Dabbas, Hashim A. 112,118
Dague, Rosemary 81,305,388
Dahl, Esther L. 78,296,388
Dahl, Gilmore M. 20,24,60,62,89, 136,192,193,283,326
Dahl, Wayne M. 93,388
Dahlman, Ray A. 126
Dailey, Donald E. 176,284,388
Daily, George W. 388
Dairy Club 90
Dale, Ronald N. 107
Dale, Wayne C. 294,388
Dames Club 114,115
Dana, Tom A. 290,388
Daniels, Dwayne S. 260,271,291,388
Daniels, Jean 109
Daniels, Joe D. 98,326
Daniels, Paul M. 107
Daniels, Peggy C. 41,161,268,388
Daniels, Richard E. 388
Danielson, Elaine L. 125,299,388
Dannenberg, Larry K. 278,388
Dannenfelser, George 97
Darby, Earl G. 100
Darg, Patricia E. 83,117,124,302,388
Darge, Richard I. 285,288
Darner, Dennis L. 63,118,295,326
Darrow, Clement C. 107,388
Darrow, Sylvia J. 109,189,388
Darter, Gary E. 120,222,277,388
Darveaux, Raymond J. 326
Datin, Thomas E. 388
Daugherty, Dorothy 85,104,117,388
Davey, Ilene M. 103,113,124,264,271,388
David, Barbara J. 112,125,296,388
Davidson, Bryce E. 388
Davidson, Caroline R. 125,265,299,388
Davidson, George J. 286,388
Davies, Audrey A. 145,268,388
Davies, Cecil D. 69,97,326
Davies, Deanne M. 125,299,388
Davis, Alfred E. 108
Davis, Billy G. 282,388
Davis, Caroline B. 267,388
Davis, Dewey D. 326
Davis, Earle R. 39
Davis, Georgene B. 109
Davis, Janet L. 104,125,268,296,388
Davis, Jayne E. 296,388
Davis, John H. 388
Davis, Phillip L. 306,388
Davis, Richard G. 270,280,326
Davis, Rogene J. 85,112,125,296,389
Davis, Sharon L. 262,389
Dawe, William C. 277
Dawson, Leanne L. 103,296,389
Day, Robert A. 286,389
Day, Roger O. 77,287,389
Deam, John 140
Dean, Marilyn K. 81,83,266,389
Dean of Agriculture 34
Dean of Arts and Sciences 38
Dean of Engineering and Architecture 42
Dean of Graduate School 52
Dean of Home Economics 46
Dean of Students 18
Dean of Veterinary Medicine 50
Dean of Women 19
Debate Team 73
DeBrunner, Barbara D. 265,299,389
Dechairo, Doug 86
Dechairo, Joyce 86
Dechairo, Thomas C. 281,390
De Cou, Robert D. 176,179
Dees Archie 212
Deewall, Mary L. 116,268,390
DeForest, Sally A. 48,102,269,326
Deitcher, Wilma M. 260,390
Dejmal, Robert E. 96,326
Dekat, Carleen 115
Delahooke, Larry G. 326
DeLange, Barbara M. 113,390
DeLange, Howard F. 113
DeLange, Patricia E. 84,113,302,390
Delforge, Gary D. 291,390
Delker, James A. 326,390
Dellett, Fred V. 280,390
Delta Delta Delta 265
Delta Phi Delta 70
Delta Sigma Phi 280
Delta Sigma Rho 63
Delta Tau Delta 281
Delta Upsilon 282
Delzeit, Leroy W. 287,390
Demopet, Charles W. 119
Dempsey, Robert J. 78,92,118,369
Deneke, Norbert W. 69,73
Denesha, Charles T. 160,291,390
Denk, Rochelle 125,269,299,390
Dennis, Clayton J. 390
DeNoon, George R. 219

Dent, James L. 209
Denton, William N. 291,390
Derby Day 141
Derks, Rosemary 131,133,145,151,160, 167,268,390
Derr, Donald D. 390
Derstein, Robert L. 273,390
DeRusseau, Calvin R. 289,326
DeRusseau, Robert R. 76,287,390
Desilet, Larry 77
Detert, Anne C. 125,189,268,299,390
Detter, Bruce C. 108
Dettke, David H. 89,294,390
Dettmer, Arlan W. 203,205,326
Devinish, Virginia L. 115
DeVolld, Beverely J. 80,124,305,390
DeWeese, Paul 199
DeWerff, Virginia A. 112,299,390
DeWitz, Roy A. 65,120,211,212,213, 214,217,219,221
Diamond, Sharon E. 20,22,60,61,265,327
Dick, Clarence R. 65
Dicken, Sheila J. 262,327
Dicken, T. David 226,227,245,290,390
Dickens, Ellen 110,261,390
Dickerhoof, Dorothy 116
Dickerson, Jerry D. 97
Dickson, Dale E. 89,180,327
Dickson, Karen A. 125,299,390
Didelot, James E. 91,461
Didelot, Robert C. 461
Diehl, Gearolyn L. 299,390
Dierdorff, Mary L. 262,327
Dietrich, James E. 222,225,390
Dietrich, Warren R. 126,390
Dietz, Walter H. 278,327
Dillinger, Edwin T. 80,275,390
Dillman, Jimmy E. 390
Dimond, John L. 287,327
Dimond, A. Pete 76
Dineley, Richard 166
Dirscherl, Rudolf 311,390
Disberger, Dale D. 88,92,390
Disberger, Jay M. 88
Disciple Student Fellowship 80
Disney, Ed 238
Disney, Richard K. 69,237,270,295,390
Disney, Robert W. 107,295,390
Dittemore, Closky J. 102,390
Dixon, Carl F. 118
Dixon, Celia I. 175,262,390
Dobson, George P. 306,390
Dobson, Leona S. 112
Docking, Governor George 10,151
Doctor, Phillip L. 87,95,327
Dodd, Kathleen A. 177,262,391
Dodd, Richard H. 391
Dodds, Darrell D. 230,231,279,391
Dodds, Duncan E. 65
Dodds, E. Clareen 24,95,299,391
Dodge, Roberta J. 299,391
Dodson, James J. 289,391
Dodson, Robert E. 294,391
Dody, Roy W. 67,69,310,391
Doebbeling, Robert D. 76
Doebele, Dudley 215
Doebele, Robert J. 290,391
Doering, James L. 92
Doig, James K. 90,391
Dole, R. Michael 281,391
Dolecek, Phyllis J. 77,299,391
Dolezal, Loren L. 461
Donavan, Marcia P. 101,250,252,302,327
Dondlinger, Billy R. 292,391
Donelson, Keith M. 97,119
Donley, Donald D. 391
Donnellan, Patrick J. 96,327
Dooley, Pearl L. 79
Doornbos, Jerald A. 391
Doran, Carol A. 84,85,125,177,268, 299,391
Doran, Marilyn B. 175,268,327
Doremos, Robert H. 111
Dorgan, Charles E. 97,391
Dorgan, Lawrence L. 391
Dorian, Robert A. 294,327
Dornbusch, August J. 68,97,391
Dorst, John E. 294,327
Douglas, Stephen A. 217,291,391
Douglass, Emma L. 95,113,124,160, 260,391
Douglass, Patricia A. 79,103,125,296,391
Douglass, Roger L. 293,327
Doupnik, Gary D. 72,233,235
Douthit, Emily A. 76,113,159,182,260,391
Dowling, Beth A. 77,266,305,391
Downer, Carolyn S. 4,261,391
Downey, Joseph L. 245,246,248,290,391
Downing, Charles J. 284,391
Downing, Donald D. 391
Downing, John E. 91,284,327
Downrey, Joe 76
Doyle, Bob L. 89,294,391
Doyle, Joe H. 120,294,391
Doyle, John P. 222,223,249,281,391
Doyle, Patricia J. 104,113,302,391
Drake, Mark 249
Dramatics 170,171,172,173
Draney, Gerald 249
Drantman, Mary M. 93,177,302,391
Dreisher, Richard I. 96,391
Dreiling, Wilbert F. 120,327
Drenon, Linda D. 305,391
Dressler, Eugene E. 108,284,391
Dressler, Rae H. 113,296,392
Drevets, Stanely C. 159,291,392
Drodze, Arnie 246
Drown, Sandra J. 76,392
Drummond, Caroline 73
Drumright, Leonard 89,283,392
Drury, Douglas J. 62,91,327
Drury, Jack M. 98,392
DuBois, Marilyn J. 302,327,392
DuBois, Robert N. 67,69,97
Dubek, Daniel H. 91
Duderman, Shirley A. 113
Duell, Dennis C. 217,392
Duell, Norma E. 70,75,78,103,124, 299,392
Duell, Norman N. 78,392
Duell, Paul M. 65
Duer, Owen E. 392
Duesberg, Joseph D. 288,392
Duggan, James P. 308,392
Duggan, John D. 308,392
DuMars, Jacqueline K. 296,392
Dunavan, Wilbur J. 117,392
Duncan, Barabara A. 116,267,392
Duncan, Dale 223
Duncan, Robert P. 67,69,327
Dunekack, Wilbur D. 312,392
Dunham, James R. 90,392
Dunham, Larry L. 209
Dunlap, Robert E. 277,327
Dunlop, Raymond E. 392
Dunn, Clarence W. 97,392
Duntz, Delvin D. 106,392
Durbin, Robert E. 78
Duren, Edward P. 77,90,113,327
Durland, Dean M. A. 42,148,149
Durland, Mary L. 60,64,124,269,392
Durnil, Arby L. 392
Durr, Donald L. 98
Duryea, Betty J. 115
Duryea, Ladd L. 369
Dusenbury, Karen L. 103,112,175,299,392
Dutta, Sisir K. 90,112,118
Dutton, Darrell L. 85,392
Dutton, Jon A. 98,111,284,392
Duwe, Robert C. 328
Dworkin, Stuart I. 274,328
Dyer, Darrel V. 294,392
Dykstra, Ralph R. 254

E

Eads, Joann H. 367
Eagle, Fredric E. 328
Earl, David E. 461
Earp, Roscoe B. 286,392
Eason, Sandra T. 392
Easson, Janet L. 104,263,392
Easter, Willis E. 91
Eaton, George R. 66
Eaton, Mary H. 117,147,148,149,266, 302,392
Eaton, Virginia L. 60,63,73,85,118, 302,392
Ebberts, Orval 39
Ebel, Dean L. 88,176,392
Eberle, Don A. 328
Ebers, Ralph L. 106,328
Ebers, Shirley 109
Eby, Carolyn A. 41,269,392
Eck, Charles E. 108
Eck, Dorothy 109
Eckelman, Larry E. 278,392
Eckhart, Marjorie A. 109
Eckhart, Phillip F. 106,328
Edde, Howard J. 392
Eddy, Janet M. 141,260,328
Eddy, Marcia R. 124,299,393
Eddy, Steven K. 97
Eddy, Thomas A. 94,328
Eder, Johncie L. 77,104,113,117,302,393
Edgar, Earl E. 39
Edgerton, Eldora L. 296,393
Edson, Donald P. 273,393
Edwards, Alvin J. 107
Edwards, Thornton 16
Edwards, Carma V. 109
Edwards, Esther E. 189,267,393
Edwards, Janice J. 24,125,263,296,393
Edwards, Larry R. 82,278,393
Edwards, Margaret A. 103,268,393
Edwards, Ronald K. 277,393
Egbert, Donald E. 85,97,100,393
Egbert,Robert F. 61
Eggers, Marcia 64,124,260,393
Eggers, Raleigh 277,328
Ehlers, Lawrence 69
Eikmeier, Betty L. 302,393
Eisele, Carl 271,284,328
Eisenbarth, William 393
Eisenhower, Dwight D. 54
Eisenhower, Milton S. 404
Eisenstark, Abraham 53
Ekart, Marma 115
Ekdahl, Inez 82
Eklund, Leonra A. 103,113,124,299,393
Ekwebelem, Zacchaeus 99
Elder, James B. 94
Eldridge, Alice M. 78,90,93
Elgaard, Robert J. 279,328
Elledge, Joy Ann 305,328
Eller, Constance M. 269,393
Eller, Rodney 393
Elliott, Arlen L. 389,393
Elliott, James D. 73,83
Elliott, Janet S. 113,125,296,393
Elliott, Leland W. 85,393
Elliott, Lois 83
Elliott, Mark P. 108,286,393
Elliott, Robert L. 75
Ellis, Ardis L. 113,126,296,393
Ellis, Bruce K. 185,186,328
Ellis, Byron E. 66
Ellis, Roscoe 37
El-rawi, Bander M. 118
Elrod, Twila H. 367
Elson, Donald E. 83,113,393
Elsrode, Earl E. 395
Ely, Ray W. 89,113,275,393
Emerson, Gerald B. 290,393
Emery, Betty K. 85,117,305,393
Endicott, Kathleen 299,393
Enegren, Floyd D. 393
Enegren, John H. 393
Engelhardt, Wayne E. 68,69,96,328
Engineering Council 44
Engineers' Open House 148,149
England, Ray D. 90
Engle, Carol M. 125,299,393
Engle, Duane 90,393
English, Laurence A. 69,98,393
English, Virginia 111
Englund, Richel H. 328
Engwall, Janet W. 263,393
Entomology Club 94
Entrikin, Elaine 114
Eplee, S. Kay 73,268,393
Epp, Abraham D. 146,285,393
Erbeck, Douglas H. 83,108,393
Erbert, John R. 76,287,394
Erbert, Richard A. 77,394
Erhart, Ronnie G. 176,394
Erickson, Doris 293
Erickson, Duncan M. 144,257,286,394
Erickson, Howard H. 107,278,394
Erickson, John A. 77,281,394
Erickson, John M. 279,394
Erickson, Richard L. 292,394
Erickson, Russell K. 394
Ericson, Barbara 60,64,124,261,394
Ericson, Sharon K. 95,125,175,299,394
Erkut, Ayse 371
Ernest, Leon G. 222,286,394
Ernst, Carol L. 104,263,328
Ernst, Donald M. 276,394
Errett, Charles L. 394
Ervin, Gerald D. 69,96
Erwin, David F. 107
Erwin, Elizabeth A. 109
Esau, Larry R. 286,394
Eshelbremer, Bob 249
Esplund, Arnold C. 328
Ester, Mike T. 76
Esterl, Michael J. 287,394
Estes, Jesse R. 394
Estes, Ronald L. 68,80,97,100,328
Eta Kappa Nu 67
Euhus, Vernadean 299,394
Eustace, Charles D. 394
Eustace, D. Dale 91,394
Evangelical United Brethren 79
Evans, David D. 394
Evans, David W. 291,369
Evans, Eunice 109
Evans, Jerry R. 98,394
Evans, Joan D. 112,299,394
Evans, Joe W. 290,394
Evans, Martha A. 177,179,261,394
Evans, Mickey 241
Evans, Ray 10
Evans, Richard 461
Evans, Robert L. 108
Evans, Thomas M. 39,65
Everist, Marvin P. 222,223,394
Evers, Richard L. 280,394
Eversole, Norma E. 95,124,267,328
Everson, Jerald M. 394
Evert, Judith 77,125,263,299,395
Evert, Sharon E. 76,260,395
Ewald, Jerome J. 77,288,328
Ewidler, Richard D. 69
Ewing, Donald A. 395
Ewing, Georganna S. 328
Exline, Douglas W. 293,395
Exline, Jerry K. 293,395

F

Fabricius, Edward P. 395
Facklam, Wanda J. 124,302,395
Faculty Senate 15
Fager, Charles J. 395
Fager, Larry L. 276,395
Fager, Leland E. 277,395
Fager, Louise 124,261,395
Fagerquist, Harold M. 285,395
Faidley, Maurice D. 91,283,395
Faidley, Paul S. 36,89,283,395
Fairbanks, Gustave E. 15
Fakler, Donna 115
Fakler, Lyle D. 395
Faler, Lawrence A. 294,395
Falk, Max C. 76
Fankhauser, Richard 89,283,329
Fankhouser, Sue A. 299,395
Fanning, Terry D. 81,88,395
Farm House 283
Farmer, Mary L. 122
Farmer, Samuel L. 123,329
Farr, Leonard M. 244,293,329
Farrand, Judith A. 125,179,262,296,395
Farrar, Peggy J. 121,263,395
Farrell, Daniel J. 76,95,282,329
Farrell, F. D. 16,128
Farrell, Jerome P. 287,395
Farrell, Mary J. 101,268,395
Farrell, Maurice J. 77,88
Farrow, Patricia A. 462
Faulconer, Carol I. 177,261,296,395
Faulkender, Dewayne 123
Faulkender, Marlene 122
Fauss, Janice 95,113,302,395
Faust, Gerald K. 289,395
Feaker, Darrell L. 286,396
Fedde, Arrilla D. 64,329
Fedde, Marion R. 89,192,329
Feder, Lawrence I. 270,274,329
Fees, Walter S. 10
Feldmann, Duane B. 97,329
Feldmann, Norma 115
Fellers, Winifred L. 85,117,267,395
Fellows, Hurley 72
Felton, Linda L. 95,125,395
Feltz, Albert J. 311,329
Fergus, Chloe O. 296,395
Ferguson, Gerald J. 72,123,329
Ferguson, John M. 37
Ferguson, Marya R. 122
Ferguson, Phillip C. 80
Fetrow, Kendrick D. 44,68,329
Fick, Leon L. 69,96,278,395
Ficke, Mary L. 48,78,80,102,177,270,395
Fickel, Mary 70,76,102,302,329
Ficken, Bruce E. 329
Fiedler, Paul B. 113,329
Fields, Lois A. 75,78,125,299,395
Fields, Winifred M. 75,80,125,183,395
Figgs, Larry L. 395
Fikan, La Rue 176,305,395
Filby, Donald A. 70
Fillmore, Barbara 329
Fillmore, Keith L. 96
Finical, Donald A. 90,113,308,395
Finkelstein, Howard 73,274,306,396
Finkenbinder, Velma 79,80,104,115,124, 264,396
Finney, Karl 240
Finney, Martha F. 84,117,305,396
Finney, Michael 281,396
Fischer, Emil C. 43,96
Fischer, Craig E. 111,291,396
Fischer, Edgar H. 67
Fischer, Larry L. 111,120,212,213,216, 219,284,396
Fischer, William 173
Fiscus, Keith 118
Fisher, Cynthia A. 265,396
Fisher, Judith A. 41,269,396
Fisher, Judith M. 24,112,299,396
Fisk, Patricia R. 299,396
Fiskin, Arthur 286,396
Fitzgerald, Arthur E. 68,126,329
Fitzgerald, Donald 106
Fitzgerald, Joan 109
Fixsen, Richard E. 67,97,100,327
Fixsen, William D. 69,98,329
Flack, Brian M. 286,396
Flanagan, Franklin F. 462
Flanders, Jim 36,113,182
Flanders, Raleigh 62,89,192,283,329
Fleetwood, Suzanne 49,78,189,266,302,396
Fleischer, Barbara 83
Fleischer, Bruce Y. 83,396
Flinn, Barbara R. 112,296,396
Flint, Jon I. 284,396
Flint, Roger L. 100,284,329
Flora, Faye J. 101,113,302,396
Flory, J. Roland 396
Floyd, John C. 281,396
Flush Bowl Game 140
Fobes, Patricia L. 261,329
Fogle, Harold 88,176
Fogo, Rodney D. 396
Folkerts, Leon J. 396
Folsche, Ann L. 104,117,302,330,396
Folsche, William R. 97,283
Folse, D. S. 53
Foltz, Helen H. 125,261,296,396
Foltz, Janet C. 102,261,330
Foltz, Trudie G. 110,268,396
Football 200-209
Forbes, Mary J. 61,95,99,261,330
Forbes, Virginia L. 64,302,396
Ford, Darrell L. 290,330
Ford, Doris L. 115
Ford, Kenny 16
Forrest, John C. 396
Forsberg, Jane E. 88,109,215
Forsberg, John W. 83,107
Forslund, Harlan E. 79,90,396
Foreman, John 102
Fort, Allen E. 111,286,396
Foster, Donald E. 396
Foster, Raymond L. 396
Foster, Richard C. 294,396
Foster, Richard M. 330,396
Foster, Robert J. 77,290,396
Foster, Sara 125,299,396
Foster, Sybil M. 124,266,305,396
Foulke, Larry R. 96,175,281,396

Fountaine, F. C. 90
Fouse, Orval L. 69,73,396
Foust, Jannene D. 71,140,151,160,162, 263,397
Fowler, Eddie R. 67
Fox, Carolee V. 84,85,101,302,397
Fox, Dorothy B. 102,113,264,397
Fox, Mary A. 125,296,397
Frack, Elaine 115
Francis, Darwin R. 89,113,194,275,397
Francis, Ronald J. 397
Francisco, Joanne 263,397
Frank, Richard H. 289,312,397
Frank, Robert F. 106,330
Frank, Waldene D. 217,291,397
Frankel, Edward A. 276,397
Franker, Edward A. 271
Franklin, Darrel D. 285,397
Franklin, Dee L. 367
Franklin, Woodrow W. 94
Frantz, Frances A. 117,177,262,397
Franz, Jane A. 103,124,189,296,397
Franz, Richard D. 96,397
Frazee, James W. 397
Frazee, Sammy G. 397
Frazier, Jimmie L. 94,330
Frazier, Joseph E. 94,330
Frazier, Mary F. 101,263,397
Freides, Marcel 306,397
French, Deanna D. 262,397
French, John D. 110,284,397
French, John R. 209
French, Larry E. 230,270,276,397
French, Steve J. 217,290,397
Frerichs, Wayne M. 106,330
Frerking, Margaret 302,397
Frey, David L. 179,285,397
Frey, Janet J. 64,117,124,265,330
Frey, John E. 276,397
Frey, Lawrence N. 306,397
Frick, Edwin J. 51
Frick, Janice C. 117,305,397
Frick, Sharon L. 176,296,397
Frick, Verlene V. 103,177,302,398
Friedel, Martha K. 104,117,125,263, 296,398
Friesen, Herbert L. 118,398
Frigon, Bernadine F. 76,125,296,398
Frisbie, Thomas W. 293,398
Fritschen, Leo J. 23
Fritts, Donald L. 98,119,330
Fritz, Geraldine L. 103,113,182,264,398
Fritz, Rudolph A. 398
Fritz, Walter N. 310,398
Fritzler, Dean E. 291,398
Fritzemeyer, Ray D. 67,69,80,233,330
Froetschner, Marilyn 82,302,398
Frog Club 116
Frogley, Betty C. 102
Frogley, Darrell W. 330
Frohberg, Richard C. 61,88,194,278,330
Frohn, Carol J. 261,330
Fromm, Arthur H. 91,290,398
Fromme, James H. 398
Frommer, Deanna L. 125,296,398
Frommer, Harry E. 119,330
Fruechting, Gloria A. 398
Fruechting, Duane L. 280,398
Frye, Buddy D. 84,111,279,398
Frye, Judith C. 125,268,296,398
Fryer, Gaye 60,66,188,261,270,330
Fudim, Murray F. 222,274,306,398
Fuller, Billy R. 88,113,398
Fuller, Mrs. Lillian B. 309
Fulton, Gary L. 312,398
Fulton, Jane F. 265,398
Funk, J. W. 97
Funk, Miles R. 273,398
Funston, Betty 115
Funston, Stanley S. 67,69,100,330
Furrer, John R. 176,179,398
Future Teachers of America 116,117

G

Gadbery, Donald R. 68,281,330
Gaddie, Sylvia G. 48,60,101,268,398
Gaddis, Janice L. 89,302,398
Gaeddert, Dale A. 209
Gaffin, Harry O. 286,330
Gager, Joyce A. 101,125,299,398
Gagnon, Mary P. 76,268,398
Gagnon, W. Charles 76,287,398
Gainey, Percey L. 39
Gaiser, Lloyd R. 69,98,330
Gaitner, John R. 110,398
Gale, Lawrence A. 289,398
Gale, Nancy 95,125,267,299,398
Gallion, Ann M. 185,186,261,331
Galyardt, Gary E. 68,276,331
Galyon, Annette R. 64,268,398
Gamble, William L. 79,87,95,176,181,398
Gamma Delta 82
Gamma Phi Beta 266
Gammell, James L. 62,89,283,331
Gangel, Jo A. 115
Gangel, John T. 107
Ganoung, Raymond L. 79,85,106
Gantenbein, Harry W. 398
Gardenhire, Roy F. 398
Gardiner, Edmond W. 310,398
Gardner, Alice M. 299,399
Gardner, Joseph J. 77,147,271,287,399
Gardner, Norma 114
Gardner, Robert L. 113,399
Garey, James D. 331
Garinger, Jeanette A. 64,82,113,299,399
Garlow, Ronald K. 276,399
Garner, Harold E. 89,113,283,331
Garner, Mary E. 102,302,331
Garrett, John L. 110,286,399
Garrett, Martha A. 118,309,369
Garrison, Arlene F. 114
Garrison, L. C. 90,193,194
Garrison, Glenn R. 119,307,399
Garrison, Virginia I. 101,331,399
Garver, Dale K. 177
Garvin, Lawrence M. 399
Gassman, Clark 179
Gassman, Janice 178
Gaston, Janet S. 110,261,399
Gaston, Russell M. 209,399
Gates, Gwendolyn B. 263,331
Gates, James A. 270,279,399
Gatz, Teresa M. 77,125,267,271,296,399
Gaulke, Barbara M. 331
Gaulke, Pearl 462
Gaulke, Wayne G. 105,331
Gayek, Richard J. 84
Gearhart, Barbara J. 302,399
Gebhart, Jack L. 311,399
Gehrke, Malcolm R. 93
Geil, Donald D. 72,123,369
Geil, Gene W. 73,331
Geis, Doris K. 95,150,250,266,302,399
Geis, Donna F. 95,250,266,302,399
Geisler, Doris A. 104,299,399
Geist, Eula M. 85,95,113,117,302,331
Geistfeld, Sally A. 118,302,399
Gentry, Carole D. 95,124,261,399
Gentry, Lawrence N. 399
Geology Gems 122
George, Alvin L. 399
George, David H. 90,271,280,399
George, Robert H. 179,291,399
Gerards, Waldo H. 96
Gerner, James L. 68,126
Gerritz, E. M. 16
Geske, Larry D. 308,399
Getz, Jane 115
Geyer, Katherine 22,39,95,250
Ghormley, Harold E. 294,399
Gibb, Richard H. 123
Gibson, John P. 107,250,252,302
Gibson, Mary 109,252,302
Gibson, Pat E. 187,273,399
Gibson, Russell W. 311,399
Gibson, Thomas A. 83,399
Gibson, Thomas M. 285,295,399
Gibson, William W. 94
Gideon, Charles R. 311
Gideon, Lloyd E. 117,331
Gienger, Gary 222
Gier, Donald A. 62,83,176,331
Gies, Robert L. 62,91,136,331
Gies, Rosalie 115
Giffin, Gerald M. 306,399
Gigot, Marjorie A. 252
Gigstad, Dean E. 280,399
Gilbert, Wayne E. 399
Gilchrist, Larry D. 67,399
Gill, Donald L. 332
Gillam, John N. 332
Gillett, George W. 69,99,332
Gilliland, Phil D. 399
Gillmore, Donald D. 69,73,399
Gillmore, Ralph 462
Gillum, Arthur W. 108
Gillum, Jo 109
Gilmore, Forrest E. 400
Gilmore, Carolyn 115
Gilmore, Lance R. 186,285,400
Gilmore, Lloyd D. 400
Gingrich, R. F. 17
Ginn, Ward L. 273,400
Ginter, Duane L. 100,117,291,332
Ginter, Marjorie L. 81,296,400
Girls Glee Club 177
Gish, Annie L. 302,400
Given, Pamela C. 260,400
Gladfelter, Janet 462
Gladish, Judith J. 160,265,400
Gladow, Dean E. 400
Glanville, Carrol G. 97
Glanville, Robert I. 89,332
Glanville, Wallace T. 117,400
Glaze, Raymond C. 201,203,205
Glenn, Calvin D. 108,245
Glenn, Charlene 109,184
Glenn, David 107
Glenn, Dwight E. 90,277,400
Glocker, Carl L. 277,332
Glover, Jacquelin 263,271,296,400
Godard, Joan 76,112,117,177,265,332
Goddard, Tim L. 282,400
Godding, Glenn W. 308,400
Godfrey, Warren A. 108
Goeckler, Donald V. 332
Goering, Theodore J. 87,113,283,332
Goertz, Grayce 15
Goetsch, Gary G. 400
Goetsch, Lyman L. 97,400
Goetzinger, Charles S. 63,73,271
Goings, Priscilla A. 73,299,400
Goldman, Hans J. 274,400
Golf 241
Good, Chester W. 85,280,400
Good, Dixie L. 266,299,400
Good, Don 192,194
Good, James E. 292,400
Goodin, Arrah S. 79,110,296,400
Goodin, Robert H. 280,400
Goodlow, James 284,332
Goodmiller, Jimmie L. 209
Goodrich, Malcolm C. 400
Goodweiler, Robert V. 108
Goodwin, Preston H. 100
Goracke, Dwane J. 332
Gordon, Richard G. 293,400
Gordon, William R. 97,282,400
Gorman, John W. 286,400
Gorman, Virginia K. 268,400
Gorton, Herman C. 97,332
Gorton, Lloyd A. 120,332
Goss, Jerry E. 67,290,332
Goss, R. Sue 99,185,186,187,305,400
Gossman, Larry D. 278,400
Gottfrid, Karen J. 82,102,299,400
Goudy, Richard L. 80,400
Gouldie, James M. 400
Graber, Curtis 462
Graber, Kenton A. 65,288,369
Graber, Robert A. 72,123
Grabs, Eugene F. 277,332
Grace, Gladys 19
Grace, Tim A. 279,400
Graduate Council 53
Graduate Students 369-371
Graduate Students Association 118
Graduate Women's House 309
Graeff, Lois E. 70,117,265,400
Grafel, Lynn H. 277,400
Graham, Archie R. 73
Graham, Janice E. 189,269,401
Graham, Joyce E. 41,111,124,269,401
Graham, M. Royanne 41,60,66,84,184, 188,269,401
Graham, Robert K. 217
Graham, Samuel L. 107
Graham, Sutton L. 67
Gramzow, Robert E. 78,229,401
Granger, Mrs. W. B. 276
Grant, Edna 115
Grantham, Margaret J. 268,332
Granzow, Harry A. 194,332
Granzow, Jill 114
Grasch, Gerald D. 68,97,311,332,401
Graves, Dean K. 289,401
Graves, James T. 22,41,290,332
Gray, Arline L. 60,61,305,332
Gray, Geraldine L. 262,401
Gray, Leo D. 292,332
Gray, Lewis C. 293,401
Gray, Thomas M. 94,112,118,369
Green, Athol A. 401
Green, Elton E. 65
Green, Frank E. 98,401
Green, James L. 281,401
Greene, Gearld L. 88,285,401
Greene, Larry J. 89,90,275,401
Greene, R. Nathan 282,401
Greene, Sonie S. 267,401
Greenfield, Ronald L. 80,310,401
Greenwood, William L. 88
Greer, Carole A. 124,296,401
Gregory, Philip C. 73
Gress, Ruth A. 265,270,333
Greve, Robert W. 369
Grewell, Darlene 114
Grey, Edith D. 85,103,125,296,401
Griebel, John P. 273,401
Grier, James R. 290,401
Griffin, Clayton L. 277,401
Griffin, Gerry 209
Griffin, Leon 217
Griffin, Ramona 115
Griffith, Don 248,249
Griffith, Gayle B. 190,285,401
Griffiths, Meredith 71,84,85,401
Griggs, Floyd D. 72,288,333
Grillot, Francis A. 76,333
Grimes, Joseph H. 280,401
Grimm, Anita 60,63,73,160,267,303,333
Grimmett, Charles H. 112,401
Grimsley, B. Ellen 117,125,178,260, 296,401
Grinstaff, Harold W. 271,282,401
Grippy, Bob 401
Grippy, Frank E. 294,401
Grisham, Ralph K. 116
Griswold, Mary A. 367
Groening, Harvey F. 333
Groh, Janice R. 104,117,303,401
Grokett, Marcia G. 261,401
Gronis, Marcia A. 76,160,262,401
Groothuis, Barbara L. 125,299,401
Grosdidier, Mary C. 76,260,271,401
Grosdidier, Ralph M. 77,106,249
Grosh, Gordon 81
Gross, Mae 118
Grosse, Armin E. 92
Grosse, Ben E. 201,203,205
Grossman, Alfred 61
Grotheer, Morris P. 65
Grove, Darrell B. 290,401
Groyon, Rose M. 64,401
Grubb, Harold E. 244,249,293,401
Gruber, John E. 107,288,402
Gruendel, Gary G. 290,402
Gruver, Clifford N. 402
Guard, Mary C. 263,402
Guenther, David L. 402
Guest, Hubert E. 79,85,231,233,234,402
Guest, Wendell L. 102
Guhl, A. M. 92
Guilfoyle, Rebecca J. 260,333
Gunnerson, Jerome C. 308,402
Gunter, Sterling W. 71,190,281,333
Gustafson, Virgil W. 96,402
Guthridge, William W. 217,402
Guthrie, James W. 281,402
Gwinn, David B. 292,402
Gymnastics 228,229

H

Haack, Raymond J. 77
Haag, Ronald G. 311,402
Haas, Harry D. 279,402
Haas, Herbert G. 98,402
Haas, Robert H. 277,402
Haas, Wayne T. 76
Haas, William P. 76
Habernigg, Helen J. 260,296,402
Habiger, Edwin F. 291,402
Hackler, Clem L. 107
Hackler, Donald D. 96,402
Hackler, Richard L. 237
Haddock, Richard D. 90,275,333
Haecker, Pansy J. 116,303,402
Haegelin, Joseph K. 76,98,287,402
Haesemeyer, Wayne L. 333
Haeussler, Jorge E. 93
Hafford, Bonnie J. 101,305,402
Hager, Jerry A. 171,402
Haggard, Joe R. 89
Hahn, Charles 274,333
Hahn, Daniel F. 73,118,170,173,292,402
Hahn, Jerold 97,100,294,333
Hahn, Larry L. 94
Haines, Richard D. 83,189,281,402
Hair, Karen A. 303,402
Haitbrink, Robert L. 285,333
Hakimian, Hakmat 69,81,306,333
Halazon, George 191
Halbert, Barbara 125
Halbirt, Clive D. 67,333
Hale, Thomas B. 402
Hall, Ann L. 117,261,402
Hall, Charles R. 90,113,402
Hall, Charles V. 89
Hall, Clement H. 10
Hall, James M. 68,111,279,333
Hall, Jerry D. 403
Hall, John F. 276,403
Hall, Judith A. 118,175,299,403
Hall, Keith L. 91
Hall, Larry E. 79,85,403
Haller, Gary L. 120,222,224,403
Hamad, Mahmoud M. 112
Hamilton, Albert A. 217
Hamilton, Dewayne E. 87,333
Hamilton, Donald F. 295,333
Hamilton, Elizabeth 77,125,175,261, 296,403
Hamilton, Jack P. 294,403
Hamilton, Jeanette F. 95
Hamilton, Judith A. 125,299,403
Hamilton, Thomas L. 118
Hamm, Linda L. 265,403
Hammeke, Eldon M. 44,67,68,69,76,97, 100,276,333
Hammer, Larry L. 310,403
Hammer, Maurice H. 310,403
Hammer, Ruth M. 84,85,117,124,303,333
Hammond, Earl J. 72,83,285,333
Hamon, Betty 114
Hamon, Carroll M. 98,276,403
Hamon, Charles E. 79,113,403
Hamon, Marjorie J. 60,79,103,117,264,334
Hampton, Don C. 271,279,403
Hampton, Karen K. 138,139
Hand, Roy B. 108,310,403
Handlin, Ben H. 89,182,403
Handlin, Ralph B. 119,126,307,403
Haney, Ronald N. 289,403
Hanken, Rosalia A. 82,296,403
Hanks, Jack G. 290,403
Hanna, Lola M. 95,125,297,403
Hanna, William C. 98,285,334
Hanneman, Gerald D. 113,403
Hansbearry, Sharon 104,260,334
Hansen, Bob 240
Hansen, Eleanor R. 125,300,403
Hansen, Francis W. 72,123
Hansen, Karl R. 108
Hansen, Pauli M. 115
Hansen, Ruth 122
Hansen, Stanley W. 281,403
Hanson, Bernard B. 67,69
Hanson, Darrell L. 403
Hanson, Merle L. 278,403
Hanson, Sonja M. 263,403
Harden, Kathleen M. 80,116,177,305,403
Hardenburger, Charles 110,120,309,403
Hardesty, Victor E. 403
Harding, Mrs. Eura 268
Harding, Jim 225
Harding, Larry F. 273,403
Hardy, Glen W. 61
Hargadine, Gerald D. 271,311,403
Harkins, Caroline A. 261,403
Harkness, Hosea S. 87,334
Harman, Richard B. 289,403
Harmon, Jack L. 270,277,334
Harner, Robert E. 295,403
Harner, William T. 295,404
Harp, Carolyn A. 125,300,404
Harper, Gordon W. 75,227,245
Harper, Joan 176,179
Harreld, Carolyn J. 263,334
Harrell, Lyle D. 65
Harri, John G. 178,279,403
Harri, Mary J. 104,303,404
Harrington, Joan 115
Harris, Betty L. 115
Harris, Dale L. 100,334
Harris, Donald E. 90,113,193,334

Harris, James D. 285,404
Harris, Jerry D. 290,404
Harris, Kenneth O. 92
Harris, Robert E. 293,404
Harris, Stanley G. 108,283,404
Harrison, Dorothy 48
Harrison, William L. 96,404
Hart, Edward W. 90,334
Hart, Fredrick E. 286,334
Hart, George W. 277,404
Hartig, Edward P. 72,334
Harting, Margaret 109
Harting, Robert D. 108
Hartke, Glenn T. 108
Hartle, Jack A. 175
Hartman, Miles G. 72
Harvey, William W. 39
Harvey, Jeanne B. 70
Harwick, Harriet J. 125,265,297,404
Harwood,Natalie 125,268,404
Hassebroek, Hazel E. 71,83,111,112,175, 179,265,334
Hasayen, Samih A. 112
Hasemyer, Wayne 248
Hassler, John C. 120,177
Hastings, Allan J. 96,404
Hastings, Charles R. 286,404
Hatfield, Paul H. 111,194,280,404
Haufler, Rose N. 109
Haufler, Theron A. 105,334
Hauge, Mary A. 260,297,404
Haughey, Charles F. 119
Haun, Donald H. 280,334
Hauptli, Donald E. 117,285,404
Havel, Mary A. 83,117,305,404
Haverkamp, David L. 280,404
Hawk, B. Franklin 119,404
Hawk, Beverly J. 115
Hawk, Frederick E. 404
Hayes, Alfred 462
Hayes, Delmer D. 97,404
Hayes, Jerry L. 120,203,205,306,334
Hayes, Kathleen L. 125,300,404
Hayes, Nancy S. 124,265,404
Hayford, Roger W. 82,286,404
Haylett, Ward 230,233
Haymaker, H. H. 22
Haymaker, Robert H. 279,335
Haynes, Gary A. 24,64,66,146,186,187, 189,269,290,335
Hays, Duane W. 335
Hays, Mary L. 335
Hays, Robert W. 111
Hays, Sharon S. 117,125,297,404
Hays, Wanda J. 85,104,113,117,264,404
Hazlett, Don F. 281,404
Hazlett, Jack L. 209,404
Head, Barbara L. 305,404
Headley, Joseph E. 286,404
Heaston, Ferris E. 404
Heath, Clarence G. 106,335
Heath, James D. 335
Heath, Marilyn 109
Heath, Theodore D. 105,281,335
Heaton, Donald L. 67,69,310,404
Hebrank, Maurine U. 367
Hecht, William 404
Hecker, Virgil J. 404
Hedden, Patricia G. 268,335
Hedden,Wesley D. 111,120,294,335
Hedlund, Jean 177
Hedrick, Jerry W. 247,306,404
Hedrick, Robert W. 273,335
Hedstrom, Richard L. 335
Hefner, Patricia A. 305,405
Heide, Robert K. 108,405
Heide, W. Karen 109,405
Heidebrecht, Kenneth 96,276,405
Heidebrecht, Leon W. 68,98,335
Heidman, Glenn L. 88,405
Heigele, Richard B. 77,287,405
Heiken, Edward M. 311,405
Heiken, Mildred A. 112,300,405
Heikes, Anita G. 116,267,405
Heikes, Darryl L. 187,292,405
Heikes, Donalie J. 300,405
Heim, Franklin J. 105,335
Hein, Robert D. 98,335
Heine, Alan L. 335
Heintz, Kent G. 286,405
Heintzelman, J. Cranston 70
Heise, Robert P. 77,97,405
Heiser, Herbert D. 405
Heiserman, Ruth A. 125,260,405
Heitmann, John S. 100
Helander, Linn 43
Held, Norman M. 106
Hellar, James R. 279,405
Hellen, Charles D. 306,405
Helling, Gilbert D. 285,405
Hellmer, John E. 98
Helm, John R. 87,306,405
Helmke, Norman R. 405
Helmle, Jennie L. 85,117,305,335
Helms, JoAnne 335
Helstrom, Wendy L. 125,268,297,405
Hemphill, Dorothy A. 175,405
Henderson, Dwain A. 405
Henderson, Gerald E. 405
Henderson, R. James 289,405
Henderson, Sherry K. 104,119,125, 300,405
Hendricks, Arnold J. 291,405
Hendricks, Jeanelle 85,303,405
Hendrickson, John E. 90
Hendrickson, Paul T. 89,311,406
Henke, Edwin 73,335,
Henley, Frederick L. 94,292,406
Henning, Katherine A. 117,175,265,406
Henriksen, Russell L. 284,406
Henry, Allan L. 89,113,193,199,249, 275,406
Henry, Benjamin G. 406
Henry, Forrest M. 294,406
Henry, George B. 107
Henry, Loren D. 89,113,275,406
Henry, Patrick L. 287,335,369
Henry, Ronald A. 292,406
Hensley, James E. 406
Henson, Colene K. 125,269,297,406
Heritage, Galen L. 105,280,335
Herman, Charles W. 369
Herman, John C. 66,180,336
Hernandez, Jorge F. 368
Herndon, Walter O. 96
Herod, Jon G. 336
Herr, Margaret J. 104,178,297,406
Herring, Thomas B. 406
Hershberger, A. W. 10
Herthel, Karen G. 117,125,268,300,406
Herzog, Barbara E. 103,125,262,300,406
Herzog, Virginia R. 113,124,262,406
Hesler, Marcia A. 41,64,124,265,406
Hess, Dolores J. 95,336
Hess, Harry L. 462
Hess, Jerry M. 279,406
Hester, Darwin D. 290,336
Hetep, Thomas M. 281,406
Heyer, Elbert D. 406
Hibbs, Patricia A. 305,336
Hicks, Leon N. 306,406
Hicks, William W. 99,279,336
Hiebert, Mary Sue 103,189,297,406
Hiebert, Rosella A. 70,116,124,267,406
Hiefner, Donald G. 406
Higdon, A. Sue 125,186,269,297,406
Higer, Kathleen V. 113,264,406
Higgason, Freeman L. 285,336
Higgins, Elizabeth A. 101,177,297,406
Hight, Charles W. 6,44,69,80,96,336
Hight, Virginia L. 115
Hightower, Ray E. 79,113,406
Hightower, Stanley J. 79,406
Higley, Diane 303,406
Hijazi, Reyad S. 98
Hildebrand, Arnold G. 69,73,80,99
Hildebracht, Lee R. 175,280,406
Hilding, Mary C. 303,406
Hilding, Myrtle A. 117,303,406
Hill, Dale R. 94
Hill, Howard T. 63,84
Hill, Jack L. 160,289,406
Hill,Janet K. 82,262,297,406
Hill, Lowell L. 217
Hill,Margaret A. 121,261,406
Hill,Nancy R. 117,267,407
Hill, Ruthann A. 300,407
Hilliard, Myrna K. 297,407
Hillman, Jack L. 75,78,407
Hills Heights 308
Hills, Mrs. W. H. 308
Himes, Charlotte M. 115
Hince, Yvonne M. 297,407
Hindman, John E. 4,293,407
Hindman, Thomas E. 73
Hiner, James R. 271,289,407
Hiner, Richard D. 336
Hines, Anna M. 71
Hines, Daniel J. 76
Hinkle, Jere J. 407
Hinman, Clinton R. 85
Hischke, Herbert H. 91,282,407
Hitchcock, Charles T. 407
Hjelmfelt, Allen T. 181,407
Hjort, A. L. 37
Hlavacek, Robert J. 76,287,336
Hoar, Dean L. 281,407
Hobbie, Helen M. 82
Hobson, Leland S. 43
Hodge, Howard E. 203
Hodges, Garold E. 273,407
Hodges, J. A. 53,87
Hodges, Larry L. 273,407
Hodges, Quinten L. 280,407
Hodges, Richard R. 290,407
Hodges Russell E. 273,407
Hodges, Yvonne S. 177
Hodgson, Dale R. 107,110,281,407
Hodgson, Robert M. 106,281,407
Hodgson, Sandra L. 64,110,261,407
Hoffman, Dean Doretta 46
Hoffman, Twila J. 115
Hofmann, Arvin W. 84,407
Hofmann, Robert J. 277,407
Hoge, Anita L. 80,297,407
Hohlfeld, David J. 119,336
Hokanson, John R. 120,407
Holbert, Mary B. 76,297,407
Holcomb, Miriam G. 115
Holeman, Ronnie G. 286,407
Holland, James W. 120
Holland, Katherine 297,407
Holland, Valdon L. 203,286,407
Holle, Charles W. 289,407
Holle, Delos D. 209
Holle, Louis L. 407
Holle, Twyla R. 124,303,407
Holliday, Jerry D. 24,44,75,181,336
Hollinger, Charles M. 219
Hollinger, Gary A. 310,407
Hollingsworth, Irene 85,103,300,407
Hollingsworth, John 407
Hollingsworth, Mrs. Margaret 269
Hollis, James A. 63,118,284,336
Holloway, Caroline 367
Holloway, Don W. 80
Holly, Eugene D. 407
Holm, Dennis W. 292,336
Holm, Janet L. 268,297,407
Holman, Duane B. 306,408
Holman, Larry J. 119,408
Holmes, Francis E. 85,93,113,336
Holmgren, Dale O. 102,290,336
Holmquist, Carole A. 160,161,261,408
Holt, Ivan L. 408
Holwerda, James R. 211,215,219,408
Homecoming 142,143,144
Home Economics Art Club 101
Home Economics Child Development Club 102
Home Economics Council 48
HomeEconomics Dietetics and Commercial Demonstration Club 102
Home Economics Clothing-Retailing Club 101
HomeEconomics Extension Club 103
Home Economics Journalism Club 103
Home Economics Nursing Club 103
Home Economics Teaching Club 104
Honey, Francis J. 67,69,336
Honn, Betty L. 115
Honn, Harold D. 336
Hood, Francis 115
Hood, John D. 72,123,336
Hood, Lilia M. 122
Hood, Roy E. 119,336
Hook, Leo T. 119,276,408
Hoon, Marguerite E. 104,117,303,336
Hoon, Marilyn E. 104,117,303,337
Hooper, George L. 65,77,84,118,291,408
Hooper, Mark H. 69,288,337
Hoopes, Francis S. 97,408
Hoover, Carl G. 118
Hoover, Earl G. 63
Hoover, Jay W. 408
Hoover, Paul C. 72
Hoover, Robert E. 280,408
Hoover, Thomas J. 408
Hope, Clifford 168,
Hopp, Julia H. 101,121,146,269,408
Hopson, Harry A. 106,244,337
Hopson, Ivona L. 408
Hopson, James D. 369
Horchem, Rex D. 284,337
Horn, Judith A. 175,268,408
Horney, Arthur E. 311,408
Horning, Richard D. 118
Hornung, Richard J. 77,96
Hornung, Ronald L. 77
Horridge, Katherine 95,121,251,269,408
Horticulture Club 90
Horton, David L. 285,408
Horton, James H. 284,337
Horton, Joseph E. 92,180,337
Hoseney, Russell C. 281,337
Hoskinson, Eleanor 109
Hoskinson, Glenn E. 105,337
Hoskinson, William 67,69,337
Hosler, Darrell M. 408
Hospitality Day 156,157
Hostetler, Charles H. 245,290,408
Hostetler, Norman H. 179,276,408
Hostetter, Abram E. 65
Hostetter, Helen 66,81,103,183
Hostetter, James R. 222
Hostinsky, Suzanne 70,102,269,337
Hotchkiss, David A. 280,408
Hotchkiss, James D. 40,68,69,126,279,337
Hotchkiss, Joann 95,250,252,303,408
Hotz, Richard W. 91,281,408
Houck, Shirley S. 462
Hougland, Mary F. 408
Hougland, Robert L. 276,408
House, Jack 279,408
House of Breck 308
House of Williams 309
Houser, Wallace D. 294,408
Housing 253
Houston, Phyllis M. 305,408
Houtman, Kenneth E. 310,408
Howard, Nancy L. 83,177,268,408
Howe, Harold 52
Howe, Robert W. 94
Howell, Franklin D. 98
Howell, Karen J. 110,305,408
Howell, Robert M. 271,285,408
Howes, Terry G. 408
Hoyt, O. Lee 308,408
Hoyt, Phyllis E. 85,113,117,303
Hubbard, Jacqueline 262,300,408
Hubbell, Carl L. 277,409
Hubbell, Melvin L. 89,113
Hubbs, Maurice L. 311,409
Huber, Carolyn 125,269,297,409
Huber, Duane A. 294,409
Hubert, Joe D. 284,337
Huddleston, Loyal J. 98
Hudelson, Nicholas V. 286,409
Hudiburg, Carol A. 71,160,261,409
Hudson, Charles C. 69,72,123,249
Huebner, David H. 288,337
Huebner, Glen A. 288,409
Hueftle, Katherine N. 125,260,297,409
Hueftle, Mark E. 294,409
Huerter, Herbert L. 337
Huerter, Rodney C. 77
Huff, Barbara A. 73,125,268,300,409
Huff, Leon K. 105,337
Huff, Mary F. 109
Huggins, Darrell F. 222
Hughbanks, Galen G. 75,78,112,337
Hughbanks, James R. 75,78,409
Hughes, Carol A. 120,409
Hughes, Gary E. 409
Hulings, Palmer G. 281,337
Humbert, Donald W. 409
Humble, Janice M. 104,117,266,303,337
Humboldt, Donald W. 113
Humburg, Carolyn L. 85,125,177,262, 300,409
Humburg, Jay M. 106,273,337
Humes, Richard V. 308,409
Huncovsky, Ben L. 119,337
Hundley, Gerald W. 79,85,113,409
Hundley, James L. 113,337
Hundley, Shirley L. 81,85,113,305,409
Hunsley, Harry L. 276,338
Hunt, Margaret A. 300,409
Hunt, Orville D. 63,118
Hunt, William D. 284,338
Hunter, Harlan L. 93,409
Hunter, John E. 67
Hunter, Patricia A. 117,260,409
Huntington, Mrs. Veva 265
Hurley, Elizabeth A. 118
Hurley, Mrs. J. R. 286
Hurt, Carol L. 125,297,409
Hurtig, Lowell L. 295,409
Hurtig, Virginia L. 117,268,338
Hurtt, James F. 222
Hurtt, Kay E. 103,300,409
Huscher, Robert P. 41,71,78
Huseman, Melva J. 102,303,338
Huser, Melvin 249
Huston, Keith 90
Hutcherson, Clema A. 66,70,263,338
Hutcheson, Martha L. 78,103,305,409
Hutchins, Melvin D. 281,409
Hutchinson, Darlene 115
Hutchinson, Donald P. 67,97,100,277,338
Hutchison, Harrold 281,409
Hutchison, Sharon L. 77,267,300,409
Hutchison, Stuart M. 69,98,338
Hutton, Harry A. 98,290,409
Hwang, Cheng C. 369
Hyde, Dean F. 117,338
Hylton, Gary K. 123,289,338
Hylton, Kenneth W. 312,409
Hyndman, Henry H. 276,409

I

Idtse, Frederick S. 105,338
Ihrig, Larry L. 273,409
Ijams, Clayton D. 310,409
Immings, Mrs. Alice 288
Impson, Donald R. 107
Indoor Track 230,231
Independent Organized House Council 271
Independent Students Association 119
Industrial Education Association 100
Ingerly, Kenneth R. 308,409
Ingle, Kenneth E. 409
Ingle, Sara F. 268,409
Inman, Paul F. 290,409
Institute of Aeronautical Sciences 99
Institute of Radio Engineers 100
Interfraternity Sing 257
Intermill, Ronald W. 410
Intramurals 242-252
Interfraternity Council 270
Interfraternity Pledge Council 271
Interfraternity Pledge Council Dance 147
Irvine, Janis J. 268,410
Irvine, Nancy J. 71,76,160,177,269,410
Irvine,Richard R. 77,279,410
Irwin, Bruce C. 277,410
Irwin, Marilyn J. 262,410
Irwin, Robert D. 410
Isaacson, Glada 70,338
Isaacson, Loren D. 88,410
Isch, Fred C. 307,410
Isch, Jon F. 307,410
Ismert, George G. 111,291,338
Isom, James K. 108,249
Issar, Sohan L. 112,118,371
Ives, Robert M. 284,410
Izard, Judith C. 300,410

J

Jaax, Al D. 292,410
Jackman, Claude A. 67,338
Jackowiak, Matthew J. 209
Jackson, Dennis C. 91,410
Jackson, Derek 308
Jackson, Dwight N. 79,93,113,271,283, 410
Jackson, Jan 77,263,410
Jackson, Keith J. 280,410

Jackson, Larry A. 105,338
Jackson, Manuel 153
Jackson, Norman E. 122,295,410
Jackson,Orval E. 66,186,187,368
Jackson, Ronald E. 306,369
Jackson, Sondra 114
Jacobs, C. O. 88
Jacobs, Curtis L. 284,410
Jacobs, Jim L. 338
Jacobs, Joanne 125,265,300,410
Jacobs, John R. 100,310,410
Jacobs, Willis S. 123
Jacobson, Charles H. 92,292,338
Jacobson, Marvel L. 261,338
Jacot, Charles A. 18,23,112
Jaderborg, Frank O. 338
Jahnke, Marguerite G. 83,111,113,124, 182,262,410
James, Carolyn J. 263,410
James, Frank B. 108
James, Veryl R. 283,410
Jamison, Alonzo E. 306,410
Jankowitz, Albert 274,410
Janne, Jack E. 410
Jantz, Orlo K. 283,338
Janzen, Joel D. 177,410
Jarchow, Donald F. 79,85,106,411
Jaro, Jack D. 97,100,306,411
Jasim, Abdul J. 113,411
Jasper, Herman F. 77,177,411
Jedwabny, Robert L. 216,219,284,411
Jeffers, George W. 119
Jeffers, Keith W. 94,411
Jefferson,Alyce L. 109
Jefferson, Harry J. 107
Jeffery, Stephen R. 293,411
Jenkins, Donald L. 62,111,284,338
Jenkins, Marilyn J. 260,338
Jennings, Richard M. 281,411
Jennison, Donald P. 280,411
Jensen, Janis L. 117,265,411
Jessop, Frank D. 271,310,411
Jester, Jan E. 411
Jesseye, Eva 165
Jewett, Loretta J. 102,305,411
Jewett, Mildred R. 339
Jilka, Daniel L. 100,411
Joffray, Carole S. 125,297,411
Johansen, Richard D. 106
John, Edward S. 107,286,411
Johns, Charles J. 279,411
Johnson, Adelia A. 104,160,268,411
Johnson, Arthur J. 289,339
Johnson, Barbara A. 81,104,113,116,411
Johnson, Barbara A. 297,303,339
Johnson, Betty L. 113,303,411
Johnson, Charles B. 69,97,228,411
Johnson, Charles E. 120,286,339
Johnson, Charles W. 112,411
Johnson, Clinton R. 97,339
Johnson, Colleen R. 411
Johnson, Dena 115
Johnson, Dennis R. 411
Johnson, Duane A. 61,62,82,87,193,339
Johnson, Dwight W. 339
Johnson, Eldon H. 281,339
Johnson, Ernest M. 68,98,339
Johnson, Frank E. 294,339
Johnson, Gene W. 411
Johnson, Gerald R. 339
Johnson, Henry W. 285,411
Johnson, Mrs. Hamer 264
Johnson, James L. 118,173,277,411
Johnson, Jean 109
Johnson, Jere L. 96,339
Johnson, Jerold F. 217,279,411
Johnson, Jerome J. 228,308,411
Johnson, John L. 290,411
Johnson, John R. 280,411
Johnson, John W. 68,83,276,339
Johnson, John W. 106,273,411
Johnson, Joseph A. 97,280,411
Johnson, Joseph P. 288,411
Johnson, Karl L. 120,411
Johnson, Kenneth D. 284,411
Johnson, Larry L. 91,295,412
Johnson, Larry M. 181,309,412
Johnson, Lillian M. 297,412
Johnson, Linda E. 412
Johnson, Loren J. 181,309,412
Johnson, Lowell D. 281,412
Johnson, Marvin E. 412
Johnson, Nancy 367
Johnson, Nancy E. 125,297,412
Johnson, Nancy L. 303,412
Johnson, Patricia A. 267,412
Johnson, Patricia L. 305,339
Johnson, Paul N. 306,412
Johnson, Ralph D. 76,289,339
Johnson, Ralph T. 75,92,287,340
Johnson, Rhonda R. 64,267,412
Johnson, Richard G. 69,290,340
Johnson, Richard L. 291,412
Johnson, Robert L. 412
Johnson, Robert W. 110
Johnson, Ronald J. 340
Johnson, Stanley D. 108,275,412
Johnson, Sue C. 117,178,261,412
Johnson, Thomas A. 97,412
Johnson, Thomas N. 96,340
Johnson, William H. 69,96,181,340
Johnson, Wilma C. 115
Johnston, Alberta H. 70
Johnston, Elsie B. 121,303,412
Johnston, Joyce E. 84,262,412
Johnston, Kenneth W. 271,309,340
Johnston, Mrs. Pauline 290
Johnston, Tom G. 412
Joines, Lynne V. 64,112,303,412
Jolley, Sarah K. 269,340
Jones, Alfred P. 340
Jones, Arthur L. 67
Jones, Barbara J. 64,179,305,412
Jones, Beatrice J. 64,179,305,412
Jones, Billy J. 176
Jones, Bobby R. 120,233,234
Jones, Daniel C. 203,205,306,412
Jones, Delaine D. 109
Jones, Elmer E. 97
Jones, Frank D. 98,340
Jones, George R. 67,100,340
Jones, Harold E. 35
Jones, Harry D. 286,412
Jones, Jacqueline L. 297,412
Jones, Jerry J. 279,412
Jones, Jimmie J. 228,340
Jones, John B. 108
Jones, Joseph S. 120,289,340
Jones, Larry L. 412
Jones, Mina E. 125,261,271,300,412
Jones, Myrtle M. 115
Jones, Mrs. Paul 260
Jones, P. J. 187
Jones, Ralph 412
Jones, Ramon W. 285,412
Jones, Richard A. 412
Jones, Sidney R. 291,412
Jones, William R. 295,412
Jordan, Mary A. 84,85,103,113,177, 300,412
Joslin, Dean F. 277,340
Joy, Denretta L. 117,265,340
Judging Teams 192,193,194
Judy, John W. 106
Judy, Shirley 109
Julian, Greta L. 84,85,297,412
Jump, Alexander G. 71,284,340
Jump, Olinda 114
Jung, John P. 290,340
Junghans, David D. 292,413
Jr. AVMA 105-108
Jr. AVMA Auxiliary 109
Jurenka, Frank D. 413
Jury, Robert S. 286,413
Jusilla, Clyde 179
Just, Delbert E. 176,413

K

K-Fraternity 120
K-State Christian Fellowship 78
KSC Veterans Organization 120
K-State Players 118
Kaaz, Richard L. 284,340
Kabance, Larue B. 91
Kadel, John E. 294,340
Kail, Richard L. 291,413
Kaine, Albert A. 67,289,340
Kalia, Het R. 90,112,369
Kalm, Raymond H. 413
Kalous, Dorothy A. 263,413
Kalous, Marilyn J. 101,263,413
Kamdar, Vasantlal C. 126
Kamerman, Herman T. 274,413
Kametz, Janie L. 114
Kaminsky, Ira M. 274,340
Kamphf, Paul 208
Kanawyer, Richard M. 413
Kanu, Princewill 120
Kappa Beta 79
Kappa Delta 267
Kappa Kappa Gamma 268
Kappa Phi 84,85
Kappa Sigma 284
Karlen, Larry R. 113,160,280,413
Karnopp, Gary M. 77,306,413
Karr, Gerald L. 95,113,413
Karst, Gary G. 270,294,413
Kasbah 311
Kashner, Joe 249,281,413
Kastens, James L. 105,287,340
Kastens, Karl B. 65,76,287,341
Kastens, William H. 369
Kastner, Denzil D. 341
Kastner, James D. 119,191
Kastner, Joann 114
Kastner, William D. 222,292,413
Kater, Glenn E. 67,83
Kats' Kove 312
Katz, Robert 53
Kaufman, Carol J. 64,124,262,270,413
Kaufman, Dale E. 100,413
Kaufman, Jerome B. 217
Kay, Francis G. 280,413
Kay, Gary L. 280,413
Keady, Lloyd E. 203,206
Keane, Carolyn 125,268,300,413
Keating, James R. 77,91,271,309,341
Keck, Frances M. 262,413
Kedzie, Rosamond 78
Keefer, Kenneth L. 118,284,413
Keefer, Mrs. L. E. 277
Keegan, Warren J. 73,111,270,291,341
Keelan, John E. 203,207
Keeler, Orville A. 293,413
Keeling, Jay R. 68,100,341
Keeling, Nancy L. 115
Keener, Darrell E. 89,113,194, 249,275,413
Keeney, William K. 83
Keeton, Calvin B. 119
Keif, Sharon R. 78,125,263,297,413
Keil, Sandra M. 125,261,297,413
Keim, Clarence L. 65,341
Keim, S. Thomas 39
Keintz, Mrs. O. E. 310
Keith, Cecil G. 341
Keith, Chester L. 311,413
Kell, Leone 48
Keller, Ladonna B. 118,125,263,300,414
Keller, Maryanne 76,101,125,265,297,414
Kelley Buster E. 341
Kelley, Dennis R. 277,414
Kelley, Marlene 115
Kelley, Robert K. 280,414
Kelley, Thomas E. 341
Kellogg, Carol M. 104,113,117,264,414
Kelly, Steve D. 69,96,292,341
Kelsey, Marjorie 109
Kelsey, William F. 107
Keltner, John W. 39,63
Kemnitz, Gilbert G. 72,341
Kemper, Keith D. 187,288,414
Kempin, Carl H. 67,278,341
Kempthorne, Gerald C. 118,369
Kendall, Denise D. 269,414
Kendall, Leland D. 150,281,341
Kenison, Danette S. 175,257,261,414
Kennedy, John L. 181,281,414
Kennedy, Nolan T. 77,287,414
Kennedy, Ray D. 308,414
Kenworthy, Ralph F. 88,194,341
Kephart, Lester E. 69,96
Kepley, Larry R. 85,88,113,308,414
Kerber, Joyce A. 125,300,414
Kerbs, Gerald K. 244,293,341
Kerchner, R. M. 43,67
Kerley, Melvin E. 341
Kerr, Patricia 115
Kerr, James R. 77
Kerr, Walter B. 96
Kerr, Wendell 17
Kershaw, Jarvis D. 245,290,414
Kershner, Edna 267
Kersting, Jack F. 83,88
Kesinger, Donald A. 91,286,414
Kesler, Joel R. 281,414
Kessinger, Howard D. 185,187,341
Kester, Larry D. 106
Kethcart, Barbara A. 117,261,414
Ketter, William E. 77,106,414
Kevill, Marves 115
Keyse, Norman V. 114,281,414
Kidd, Mary J. 112,300,414
Kidd, Robert D. 270,282,414
Kiddo, Charles N. 307,414
Kiddoo, Clyde H. 120,211,214,215, 219,290,341
Kiddoo, John G. 72,123,341
Kientz, Charles O. 310,414
Kientz, Mrs. O.E. 310
Kiger, Paul A. 107
Kihn, Carolyn A. 303,414
Kilbourne, David 249
Kilian, Larry D. 414
Killian, Winifred A. 269,414
Kilpatrick, Patricia 102,260,414
Kim, Tae W. 112
Kim, Yee S. 91,341
Kimberlin, Richard R. 414
Kimes, Mary L. 305,414
Kimel, William 23
Kincaid, Wayne S. 310,342
Kind, Robert E. 105,273,342
Kindall, Ferne I. 119,305,414
King, Carol L. 124,263,414
King, Connie S. 263,270,414
King, Daniel C. 108,284,414
King, Don W. 273,414
King, Emily D. 117,414
King, Gary W. 415
King, Jay D. 282,415
King, Kathlyn J. 79,80,116,303,342
King, Oliver W. 102
King, Rannells 120,342
King, Tommy G. 222,249,281,415
Kintigh, Jerry L. 91,282,415
Kipfer, Mrs. Olive 275
Kippenberger, Thomas 77,287,415
Kipple, Frank P. 415
Kirk, Joan E. 85,125,300,415
Kirkeminde, Thomas W. 62,105,342
Kirkland, Richard E. 97,100,342
Kirmser, Phillip 179
Kirtland, Ruth S. 124,262,415
Kirton, Katherine L. 103,300,415
Kirton, Kenneth T. 62,90,193,275,342
Kiser, Robert K. 276,415
Kissick, Robert M. 126,290,415
Kitching, Richard S. 415
Kite, Beverley L. 300,415
Kitterman, John H. 415
Klecan, Carol A. 268,415
Klecan, Kathryn J. 268,300,415
Klein, Darwin K. 118,172,173,415
Klemm, Howard L. 342
Kling, Kay A. 415
Klod and Kernel Klub 93
Klotzbach, Martin S. 76,287,368
Klover, Bernard D. 278,342
Klusmeyer, Louis F. 110,306,342,415
Knapp, Carl B. 119
Knapp, Fred W. 94
Knappenberger, Tom E. 310,415
Knepper, Elmer D. 80,415
Knepper, Louella J. 70,75,80,305,415
Knewtson, Harold D. 85,306,415
Knight, Barbara F. 260,415
Knight, Jane E. 261,300,415
Knoche, Donna J. 48,60,79,80,102, 117,264,415
Knoche, Jimmie G. 72,123,342
Knoche, Larry L. 123,415
Knorr, Fritz G. 120,199,222
Knotek, Diane 153
Know, Sharon K. 262
Knowles, Barbara 185
Knowles, Stanley W. 245,290,415
Knowles, Terry L. 188,246,290,415
Knox, Harry L. 286,342
Knox, Ralph W. 69,73,342
Knox, Sharon K. 415
Knudsen, Donald D. 61,73,111
Knutson, Herbert 36,94
Koch, Keith D. 126,415
Koch, William G. 291,415
Kocher, Edward T. 309,342
Kocher, Marlin E. 310,415
Kochner, John P. 273,415
Koehn, George S. 72,342
Koerner, Jean A. 102,266,297,415
Kohlschreiber, Richard 105,278,343
Kohman, Fred H. 415
Kohr, Ruth M. 104,303,343
Kolb, Herbert R. 281,416
Kolde, James H. 293,416
Kollman, Patricia A. 371
Komer, Eva 115
Komer, John W. 68,99,368
Konzem, Robert R. 416
Koon, Kathryn E. 269,416
Koon, Sara D. 269,416
Kope, Margaret E. 265,300,416
Kopf, Melvin L. 416
Kopf, Royce D. 67,97,416
Korbe, Donald D. 77,276,416
Korbe, Maurice A. 76
Kordus, Joan 77,119,300,416
Korinek, Carol A. 85,175,300,416
Koss, John S. 77,100,117,416
Kossover, Calvin 274,416
Koster, John F. 288,343
Kottner, Loren 21,22
Kouba, Emil R. 67,343
Kraft, Janice M. 70,103,124,189,263,416
Kramer, Henry E. 82,99,278,416
Kramer, Martha 47
Kramer, Rudolph H. 343
Kranz, Arthur H. 278,343
Kranz, Kenneth R. 278,416
Kratochvil, Milo V. 98,294,343
Kratzer, Donald K. 293,416
Kraus, Don R. 294,343
Kraus, Roberta L. 260,297,416
Kraus, Roger K. 295,416
Krause, Janet 115
Kraushaar, Hermas D. 120,177,343
Kreitler, Frank A. 295,343
Kretzer, Douglas D. 343
Kretzmeier, Betty W. 187,297,416
Krey, Gailynn C. 117,124,260,416
Kriegh, Caroline J. 343
Krizan, Jo Ann 103
Krizan, Robert L. 203,277,416
Krizek, Kenneth R. 113,343
Kroeker, Larry L. 98
Kroell, Judie L. 175,260,416
Krone, James V. 106,292,416
Kronvall, Norman H. 306,416
Kruckenberg, Larry 416
Krueger, Charles K. 82,278,416
Krueger, Marvin D. 72,343
Kruger, Arvilla G. 85,104,303,343
Krull, Leslie E. 203
KSDB-FM 190,191
K-State Engineer 181
Kubik, David L. 68,343
Kubik, Dorothy J. 85,117,303,416
Kubik, Harold E. 79,85,97,343
Kudinger, Don 65
Kufahl, Marilyn J. 176,297,416
Kugelman, William B. 280,416
Kugler, Harold J. 62,106,279,416
Kugler, Janet A. 24,124,175,265,416
Kuhl, Tristan T. 111
Kulp, James C. 111,291,416
Kulp, Kathleen K. 61,64,93,303,343

L

LaBarre, Barbara 75
LaBarre, Gary C. 416
La Citadel 311
Ladd, Eldon R. 276,416
Laddish, George P. 203,207,293,416
Lafene, Dr. Benjamin 17
Lafferty, Gary L. 175,279,417
Lafferty, Jim 237
LaFromboise, Cherie 125,297,417
Lai, Chi Sen 369
Lai, Sing Ping 369
Lair, John M. 275,417
Laird, Constance A. 417
Lake, Rhea A. 77,101,262,417

Lal, Sardar B. 112,118
Lala, Carol 462
Lamar, Ralph D. 290,417
Lamb, Imogene E. 268,417
Lamb, William G. 100,343
Lambda Chi Alpha 285
Lambert, Shirley A. 261,417
Lambing, Ralph M. 209
Lancaster, Donald K. 71,119,343
Lancaster, Edith A. 60,104,111,113, 117,182,344
Landes, John W. 281,417
Landis, Keith R. 78,84,99,177, 282,417
Lane, Aaron J. 273,417
Lang, Leroy A. 282,417
Lange, Nancy A. 266,305,417
Langford, Laura L. 117,261,417
Langshaw, Frances L. 262,417
Langshaw, George 71,172,369
Lank, Donald J. 96,417
Lanning, F. C. 65
Lansing, James B. 292,417
Larkin, Betty J. 125,266,300,417
Larkin, Darlene A. 24,48,70,84,85, 124,305,417
Larsen, DeLoyd B. 82,175,271,278,417
Larson, Carol B. 85,112,176,297,417
Larson, Charles W. 290,417
Larson, David L. 175,281,344
Larson, Donald J. 284,344
Larson, Ernest W. 279,417
Larson, George H. 43
Larson, Gretchen A. 177,267,300,417
Larson, Karen F. 125,300,417
LaRue, Joe N. 417
Lashbrook, Ralph 25,40,66
Laskey, Octavius C. 141,291,417
Lassman, Garry W. 278,417
Lathrop, Robert R. 185
Lathrop, Wilma J. 115
Latzke, Alpha 48
Laughlin, James A. 105,275,344
Lauxman, Helen D. 303,417
Laverentz, Harold D. 69,344
Laverentz, Larry L. 113,275,417
Lawrence, Gary D. 293,417
Lawrence, Layle D. 370
Lawrence, Robert B. 91,111,285,417
Lawson, Fred A. 94
Lawson, Ila F. 79,80,101,303,417
Lawson, Jimmy D. 176,417
Lawson, Kathleen M. 80
Lawson, Leta M. 79,80,113,303,417
Lawson, Robert H. 72,119,120,417
Lawton, Ellen 462
Lazarus, Gary J. 276,418
Lazarus, Leeman D. 81,289,418
Leaf, Boris 15
Leaf, John P. 280,344
Leasure, E. E. 50
Leasure, Elden E. 72,123,344
Leasure, Sylvia D. 122,344
Leavengood, Luther 40,177,179
Lecavitts, Jim 200
Lee, Bernard A. 418
Lee, Daniel 62,91,344
Lee, H. B. 40,199
Lee, J. C. 271,295,418
Lee, James K. 97
Lee, Terry E. 203,418
Lee, Tsiun L. 370
Lee, Young S. 344
Leedham, George 178
LeGault, Leonard A. 203,207
Lehew, Harry D. 209,277,418
Lehman, Ardith A. 263,418
Lieker, Ronald 77,271,308,418
Leonard, Gerald D. 65,273,418
Leonhard, Joyce A. 300,418
Lervold, Laverne M. 73,69,99
Lesh, Larry M. 201,279,418
Leslie, Ron D. 228,294,418
Lester, Stephen K. 209,290,418
Leuthold, Larry D. 276,418
Leverton, Dolan D. 90,119,344
Levett, Marilyn K. 77
Levin, Jon A. 280,344
Lewallen, Glen E. 177,282,418
Lewelling, James D. 181,284,418
Lewis, Barbara J. 160,175,263,344
Lewis, Bert R. 46,108
Lewis, Carroll E. 36,85,87,119, 283,344
Lewis, John M. 284,418
Lewis, Judith R. 263,297,418
Lewis, Robert D. 105,344
Lewis, Stanley E. 418
Lewis, Walter H. 113,180,275,418
Lidolph, Alvin A. 107
Lidolph, Twyla J. 109
Lieber, William D. 176,344
Liebler, Alan J. 294,418
Light, Barbara J. 104,300,418
Lillig, Helen C. 76,124,305,418
Lillis, Thomas M. 76,209,287,418
Lilly, Carolyn M. 176
Lilly, Janice M. 85,125,300,418
Lilly, Joanne 78
Lincoln, Julius F. 289,418
Lincoln, Robert C. 294,418
Lindberg, Keith A. 306,418
Lindbloom, Richard C. 419
Lindburg, Ragnar N. 79,97,113,275,419
Lindenmuth, Karl E. 120,231,233
Linder, Kay K. 177,305,419
Lindley, Evelyn M. 124,300,419
Lindner, Norman G. 370
Lindquist, Grace 9
Lindquist, Val A. 98,308,419
Lindsay, James P. 279,419
Lindsay, Patricia R. 300,419
Lindsey, Billy E. 203
Lingle, Charles E. 291,419
Linn, Leighton L. 108
Linn, Neva 109
Linnebur, Alan A. 87,419
Linnell, James E. 97,344
Linnell, Peggy 114
Linville, Sharon S. 125,300,419
Lippe, Dwight E. 419
Lippe, Noel R. 25,280,419
Lips, John S. 89
Lisher, Jimmy L. 120,292,419
Little American Royal 154-155
Liu, Irwin K. 306,419
Livengood, Dale L. 344
Livingston, Donald G. 273,419
Livingston, Richard 419
Lloyd, Pat 73
Lobmeyer, David H. 77,96,271, 288,419
Lobmeyer, Joann 186,344
Lockard, Daniel W. 306,419
Lockett, Jack 21
Loeckle, Janice E. 117,303,419
Loftus, Mary F. 300,419
Londene, Carl E. 419
Long, Glen C. 217,289,419
Long, Rogena J. 265,419
Long, Suzanna L. 110,261,419
Longley, Dave H. 306,419
Longsdorf, L. L. 37
Lonker, Donald W. 175,279,419
Lonker, James M. 177,279,419
Loo, Walter L. 344
Looby, George P. 106,275,419
Loomis, Harold I. 228,419
Lortscher, Kenneth 345
Loseke, Fred W. 419
Loseke, Phyllis J. 124,250,303,345
Lothman, Donna L. 82
Lothman, John A. 82,99,111,345
Loucks, Earl D. 419
Loucks, Martin J. 79,85,309,419
Louloudes, Spiro J. 94
Love, Phyllis R. 104,110,124,305,419
Lovin, Robert E. 88
Low, Cynthia J. 269,419
Lowderman, Jan 171,172
Lowe, Barbara J. 141,265,419
Lowe, Darrell A. 79,85,420
Lowe, Larry E. 123,280,345
Lowell, Donald G. 68,69,126
Lowell, Russell D. 420
Loyd, David P. 281,420
Lucas, Donald G. 345
Luck, Gary E. 279,420
Luckman, Charles 165
Ludwig, Wilma R. 48,76,104,117,303,325
Luedders, Larry H. 278,420
Luedders, Leroy W. 278,420
Luedders, Virgil D. 94
Luginsland, Loris L. 89
Luginsland Rae C. 89,345,420
Lukert, Phil D. 108
Lumb, J. W. 15
Lumb, Dale R. 67,100,176,420
Lumpkin, Jane 109
Lumpkin, Louis A. 107
Lundgren, Daniel H. 420
Lundgren, Donald E. 295,420
Lundgrin, Nelson E. 79,100,117,311,420
Lutheran Students Association 82
Luthi, Arvid D. 420
Lutz, Eugene F. 65,118
Lutz, Helen D. 151,160,265,420
Lutz, Laura L. 125,138,139,268,297,420
Lutz, Patricia A. 41,64,85,124,269,420
Luzinski, James P. 203,207
Lybarger, Charlotte 70,102,265,345
Lydick, Jo Ann 269,420
Lyell, Richard L. 97,275,420
Lygrisse, James M. 294,420
Lyle, James W. Jr. 77,420
Lyles, Mrs. T. M. 273
Lyman, Eva 95
Lynch, Robert D. 118
Lynn, Warren 79,85,280,345
Lyon, Laura A. 22,60,61,188,268,345
Lyons, Eugene T. 308,370
Lyons, Lowell J. 284,420
Lysell, John E. 420

M

MacDonald, Julie 189,263,300,420
Macek, Bernadine M. 267,345
Macek, Leroy H. 420
MacFee, Claudine B. 76,113,117,176, 297,420
MacFee, Gerald P. 76,112,420
Mach, Duane L. 107
Mach, Virleen 109
Macke, Lillis M. 420
Mackender, Daryl B. 279,420
Macklin, Ira E. 290,345
Macy, Elbert B. 66
Macy, Janet S. 103,300,420
Madden, David L. 106
Maddux, Leroyce A. 95,250,252,303,420
Maddux, Ray E. 65,111
Maderak, Marion L. 123
Mader, Ernest L. 93,194
Madsen, Janet L. 48,103,189,262,420
Maggard, Michael J. 77,287,420
Magruder, Emmalea 124,260,420
Mah, Jimmy 420
Mahanna, Gordon K. 420
Mai, Betty J. 82,176,297,420
Maier, John E. 420
Mailen, James C. 96,421
Main, Robert L. 293,421
Maley, Jimie G. 100,421
Maley, Larry D. 100,345
Maley, LaVona J. 115
Malhotra, Om P. 118
Malicky, Joanne C. 118,309,370
Malir, Kenneth C. 421
Mall, Jaclyn G. 125,297,421
Mall, Robert L. 91,280,421
Malm, Gerhard A. 106,345
Malone, George M. 421
Maloney, Robert L. 249,290,345
Manchester, Gerald D. 82,98,278,421
Mangelsdorf, H. Irene 125,189,269, 300,421
Mangus, Richard T. 312,421
Manion, Anne L. 24,269,421
Mann, Amba 462
Mann, Judith L. 125,189,269,300,421
Mann, Ruth M. 367
Mansfield, Marion F. 72
Mansfield, Richard E. 63,84,118,345
Maples, Don 185
Mar, Homer Y. 421
Marcuson, Ralph C. 421
Mardis, Merlin 368
Margheim, Laurice M. 421
Mariner, James L. 227,281,421
Marion, G. B. 62,90,193
Marker, Donald M. 66,186,187, 188,289,345
Markle, Philip W. 290,421
Markley, Janet S. 83,117,303,345
Markley, John R. 105,275,345
Markley, Quinten L. 310,370
Markley, Richard D. 310,421
Marnell, Joseph P. 145,280,421
Marnix, Helen 115
Marquardt, Carl A. 273,421
Marsh, James D. 99,294,345
Marshall, Barbara 269,421
Marshall, Bob 201,206
Marshall, Lloyd C. 421
Marshall, Philip H. 284,421
Martell, Frederick N. 421
Marten, Gerald D. 312,421
Martin, Billy L. 126
Martin, Boyd C. 107
Martin, Carroll C. 112,300,421
Martin, Charlene R. 115
Martin, Don A. 203,206,209,222
Martin, Gene A. 73,247,306,421
Martin, Gene B. 119,285,345
Martin, Katherine J. 103,125,266,297,421
Martin, Lynne 83,125,189,269,297,422
Martin, Mary A. 115
Martin, Robert W. 422
Martin, Rose M. 101,303,422
Martin, Willard 36,192
Martinek, Melvin V. 90
Martinez, Samuel 70
Martinitz, Dale L. 98
Marts, Gordon A. 98
Marvel, Beverly 367
Marvin, Frances 179
Mase, Gerald D. 96,111,291,422
Mashal, Shawkat M. 112
Mason, William L. 294,422
Masonic Club 119
Massie, Maud W. 76
Masterson, Robert G. 123,346
Matayoshi, Larry N. 306,422
Mathews, George H. 285,346
Mathias, Oral B. 119
Mathis, Charles L. 422
Matson, Georgearn 109,280
Matson, Gera 115
Matson, James E. 93
Matson, John R. 107
Matson, Randolph C. 308,422
Matsuoka, Donald S. 227,245
Mattas, Marlene B. 77,303,422
Matthew, Dave L. 94
Mattingly, Ralph D. 285,422
Mattson, Max L. 278,422
Matuszak, Donald J. 214,215,216, 217,219,220
Matzke, Marcella L. 300,422
Maupin, Jack A. 87,346
Maurath, Clement J. 422
Maurer Eugene M. 62,91,368
Maurer, Larry J. 97,100
May, Harley E. 96,346
May, Judith O. 70,102,346
May, Mrs. Pearl M. 285
Mayden, Walter T. 281,422
Mayer, Ellsworth E. 118
Mayer, Leo 462
Mayers, Robert 462
Mayfield, Mrs. Lyle 312
Mayfield, Ben M. 72,123,312,346
Mayne, Anton W. 422
Mays, Sandra H. 262,300,422
McAdams, Shirley L. 85,103,422
McAlister, Jay 462
McAuley, Miriam G. 263,422
McBratney, Warren S. 277,422
McBratney, William F. 422
McCabe, Charles A. 290,422
McCain, Caroline M. 176,300,422
McCain, James A. 8,10
McCain, Mrs. James A. 9
McCain, Sheila 9
McCall Leland F. 100,346
McCallister, James L. 98,346
McCallum, George D. 95,292,346
McCandless, Alice A. 84,85,102, 266,297,422
McCandless, Elin K. 24,48,103,113,144, 182,260,422
McCandless, Richard 311,422
McCart, Steven R. 292,422
McCartney, Judith K. 269,346
McCauley, Curtis L. 422
McCauley, Maxine 109
McClellen, James A. 346
McClelland, Patricia 300,422
McClelland, Shirley 116,264,303,422
McClenahan, Patsy N. 24,85,175, 179,297,422
McClenny, Doris E. 113,303,422
McClun, David E. 107
McClun, Diana 114
McClure, David E. 113,422
McClure, Donald A. 291,422
McClure, Michael E. 311,422
McComb, John G. 244,293,422
McConnell, Aura E. 108,110,266,305,422
McConnell, Vernon K. 209
McConnell, Winifred 297,423
McCormic, Kenneth R. 80,175
McCormick, Frank J. 99
McCormick, George L. 273,423
McCormick, James E. 245,246,248,290,423
McCosh, Carol L. 112,297,423
McCosh, Donald K. 99
McCourt, Thomas C. 278,423
McCoy, Ann 115
McCoy, Bobbie R. 98
McCoy, Edward A. 288,423
McCoy, Jim 209
McCoy, Kenneth E. 423
McCoy, Lester 10
McCoy, Mary E. 24,267,423
McCoy, Theodore L. 190
McCrea, James R. 111,346
McCready, Marylyn A. 60,270,346
McCreary, Martha 109
McCreary, Marvin L. 108
McCroskey, Janet L. 101,303,423
McCue, Charlie 201
McCullough, Charles 167
McCullough, Ray 91,310,423
McCully, Robert L. 286,346
McCune, George P. 113,176,275,423
McCune, Ronald W. 209,423
McCurdy, Gene 247
McDaneld, Marcella 115
McDaneld, Donald E. 69,346
McDaniel, Dolan K. 72,120,233, 234,235,291,346
McDaniel, Gayner R. 92
McDaniel, John B. 423
McDaniel, Roland N. 73,292,346
McDaniel, Lawrence L. 123
McDermott, Patricia 77,160,266,305,423
McDonald, Donald G. 370
McDonald, Lawrence D. 141,291,423
McDonald, Robert E. 219,293,423
McDonald, Rubyellen 85,125,297,423
McDowell, M. T. 65
McDowell, Robert O. 95,279,423
McElroy, Richard M. 281,346,423
McElroy, Robert T. 78
McEntyre, John 98
McFall, Joseph E. 293,423
McFall, Robert L. 85,97,113,308,423
McFillen, Roger L. 423
McGalliard, Everett 290,423
McGehee, John 346
McGhee, Larry L. 25,113,175,180,275,346
McGinnis, Clifford D. 292,423
McGinty, Ralph J. 97
McGrath, Robert J. 423
McGrew, Victor J. 289,423
McGuffey, Gale W. 67,69,97,100
McGuffey, Jane 115
McHenry, Wendell D. 222
McHugh, James H. 69,73,181,346
McHugh, Patricia J. 77,125,300,423
McIntosh, Merlyn 368
McIntyre, Charles P. 423
McKean, Edwin R. 65,294,423
McKee, Jerry B. 423
McKee, Vernon C. 370
McKeniff, Nancy J. 76,117,260,423
McKenna, Leonard J. 68,69,96,347
McKenna, Pat 115
McKenna, Tim E. 107,275,423
McKenzie, Clyde O. 273,423
McKinley, Jim 203
McKinney, Mary A. 112,300,423
McKinnie, Ronald W. 88,111,150, 291,423
McKinnis, Barbara R. 64,78,83,296,423
McKnight, David E. 60,62,105,275,347
McKnight, Margaret E. 70,262,424
McKnight, Marilyn N. 66,84,186, 187,269,424
McLaughlin, Frank 424
McLeod, Nancy J. 84,300,424
McLeod, William M. 81
McMahon, Shirley M. 76,347
McMaster, Barton 310,424
McMillan, Marvin M. 281,424
McMillan, Susan E. 177,300,424
McMillen, Howard L. 308,424
McMullen, Janis K. 61,424
McMullen, Dorothy 115
McMullen, Maurice D. 69,96
McMurry, Jerry N. 284,424
McMurray, Loren W. 284,347
McNary, Harry D. 99
McNeill, Ken B. 279,424

McNelis, Marilyn M. 48,70,102, 115,264,347
McPhail, Howard B. 98,347
McPheeters, Charlene M. 115
McPheeters, John G. 119
McQueen, Nancy J. 268,347,424
McRae, Esther M. 85,112,297,424
McReynolds, Eldora Z. 79,80,103, 113,303,424
McShane, Patricia K. 177,303,424
McVay, Nancy S. 121,125,179, 265,297,424
McWhorter, Larry L. 281,424
McZillen, Roger L. 87
Meade, Harlan E. 77,424
Meador, Marlin 286,424
Mears, Dorinda J. 95,262,347
Mears, James R. 424
Mechesney, Flora E. 268,424
Mechesney, Susan E. 125,268,300,424
Mechsner, Richard M. 99,424
Meckfessel, Anita C. 176,300,424
Meckling, James 209
Medcraft, John W. 282,424
Medlin, C. J. 66,131,184
Meegan, Frances L. 95,263,424
Meegan, Frank 99,175,289,424
Meek, James M. 292,424
Meeks, Ellis M. 176,424
Meier, Gene R. 203,207,209
Meier, Paul R. 424
Meinert, Vernon O. 82,278,424
Meisinger, Charles W. 424
Meitler, Neal D. 82,278,424
Meitler, Sherry L. 242,261,297,424
Melcher, Alvin E. 105,347
Melia, Jerry L. 113,424
Mellor, Diana J. 81,261,424
Melroy, David J. 98,368
Melroy, Lee Ann 368
Melzer, Edith 303,425
Mendenhall, Forrest 277,425
Mengeling, William L. 108,288,425
Mentgen, Ronald 77,96,270,287,347,425
Menzies, Carl S. 61
Mercer, William J. 110,425
Meriwether, Nancy A. 103,300,425
Merrill, Robert G. 425
Merriel, Sarah M. 70,347
Merritt, Connie 125,265,300,425
Merritt, James R. 69,97,100,347
Merritt, Linda 118,125,265,300,425
Merryman, Donna L. 122
Merryman, Raleigh J. 123,370
Merten, Robert L. 211,219,290,425
Mertes, Bus 201,203,208
Meseke, Donald W. 67,97,425
Metz, Jerry 72,123,270,289,347
Meyer, Charles K. 91,347
Meyer, Elizabeth D. 115
Meyer, Floyd W. 82,89,92,425
Meyer, Gail A. 82,176,303,425
Meyer, Lawrence E. 425
Meyer, Lou Ann 112,425
Meyer, Marilyn 84
Meyer, Martin M. 79,85,90,425
Meyer, Noel R. 278,425
Meyer, Rawleigh H. 278,425
Meyer, Raymond E. 82,425
Meyer, Richard J. 126
Meyer, William D. 309,425
Meyers, Allen J. 245,290,425
Meyers, Marjean A. 264,425
Meyers, M. Patricia 125,177,269, 300,428
Michaels, Charles L. 113,194,275,425
Michaels, Gavona J. 48,84,85,104, 116,146,303,347
Michaels, Robert J. 425
Michel, Donald E. 425
Michel, William H. 425
Middleton, Jack C. 294,425
Mihordin, Ronald J. 291,425
Miksch, Charles D. 62,89,113, 192,283,347
Miksch, Eldon D. 62,105,348
Milbourn, Mary A. 303,425
Milbourn, Max 15
Miles, Donald W. 209
Milindhaboon, Malali 370
Millenbruch, Gary L. 244,293,425
Miller, A. D. 95
Miller, Bernice 367
Miller, Beverly 60,64,71,84,85,114, 175,179,267,297,348
Miller, Carol S. 41,138,139,269,348
Miller, Caroline D. 167
Miller, Charlotte R. 348
Miller, Darrel E. 25,60,66,186,348
Miller, David A. 306,425
Miller, Devon 281,425
Miller, Donald David 180
Miller, Donald Dean 113,182,425
Miller, Donald G. 425
Miller, Donald R. 285,425
Miller, Edwin O. 284,425
Miller, Eldon 288,426
Miller, Eugene 65,426
Miller, Gerald D. 65,91
Miller, Gerald J. 62,77,105,348
Miller, James Riley 67,97,280,348,426
Miller, James Robert 69,100,348
Miller, Jim R. 123
Miller, Joann M. 262,348
Miller, John M. 100,172
Miller, Katherine L. 117,265,426
Miller, Kenneth K. 288,426
Miller, Kenneth W. 126
Miller, Larry L. 278,426
Miller, Lee R. 308,426
Miller, Lowell F. 289,426
Miller, Marvin J. 126
Miller, Mary K. 120,265,426
Miller, Paul L. 73,233
Miller, Richard C. 285,348
Miller, Richard J. 291,426
Miller, Riley 222,224
Miller, Robert D. 276,348
Miller, Robert R. 83,100,348
Miller, Tommy L. 65,275,348
Miller, Vaughn E. 284,426
Miller, Verna 367
Millier, Jim R. 72
Milling Association 91
Mills, Jane 113,117,260,426
Mills, Nancy I. 125,263,300,426
Mills, William C. 177,426
Mills, William R. 289,426
Milner, Karen L. 24,269,426
Milnrn, Max 81,84,274
Milton, John R. 79,85,90,111, 113,275,426
Minear, Dorothy A. 101,125,297,426
Miner, Janet S. 250,303,348
Mines, Bonnie 115
Mines, Keith G. 72,348
Mines, Kyle 222
Mingle, John O. 96
Mings, Dixie L. 115
Mings, Jack L. 370
Minneman, John A. 426
Minor, Gary K. 277,426
Miracle, Ross 228,229
Misra, U. K. 112,118,370
Mitchell, Carolee 115
Mitchell, Everette 187,426
Mitchell, Henry J. 65,426
Mitchell, James P. 426
Mitchell, John R. 348
Mitchell, Kenneth M. 426
Mitchell, Melvin L. 98,426
Mitchell, Ralph W. 108
Mixed Chorus 176
Moak, Mary L. 95,176,300,426
Moberg, Paul L. 72,284,426
Mochamer, Roger J. 277,427
Mock Political Convention 136,137
Moden, Walter L. 97
Modlin, Asa R. 306,427
Moeller, Charles 294,427
Moggie, Charles F. 72,286,427
Mohl, Keith L. 348
Mohn, Betty J. 114
Mohn, Karl O. 68
Mohri, Emily K. 125,269,300,427
Mohrman, Jan J. 114
Moline, Ruth E. 85,117,303,427
Mollohan, Bill D. 96,276,427
Molter, Nancy L. 124,188,267,427
Molzen, Allen R. 348
Molzen, Gilbert J. 290,427
Moncada, Juan A. 93
Monday, Neva D. 113,300,427
Mondy, Richard D. 84,427
Money, Ernest A. 107
Monroe, Clarence D. 294,312,427
Monroe, Jody 115
Monroe, William H. 96,281,348
Monroy, Armando 91,306,427
Monteith, Richard C. 294,348
Montgomery, Gerald G. 348
Montgomery, George 36,40
Montgomery, Patricia 115
Montre, Louis G. 181,284,427
Moody, Joan 303,427
Moon, Helen M. 117,427
Moore, Cameron E. 280,427
Moore, Carolyn P. 110,261,427
Moore, Douglas W. 273,427
Moore, Fritz 25,40
Moore, Helen 24
Moore, Jack B. 284,349
Moore, James O. 67,69,148,149, 291,427
Moore, Jane A. 66,186,187,263,349
Moore, Jerome A. 100,284,427
Moore, Marilyn K. 71,111,176
Moore, Marjorie 115
Moore, McDonald 370
Moore, Norman K. 126,427
Moore, Norman L. 284
Moore, Robert D. 295,427
Moore, Robert W. 427
Moore, Ronald V. 284,427
Moore, Warren E. 349
Moorhead, Patricia W. 367
Moorhead, Philip D. 105,292,348
Moors, Glen E. 61,69,73,349
Morain, James H. 427
Moran, Edward J. 310,427
Morford, Carol J. 95,265,427
Morgan, Constance K. 138,139,300,427
Morgan, Bob 203
Morgan, John V. 427
Morgan, Kaye E. 268,427
Morgan, Lawrence 10
Morgan, Maurice G. 427
Morgan, Martha J. 367
Morgan, Philip B. 94
Morgan, Porky 203,211,217
Morgan, Richard J. 126
Morgan, Robert L. 306,427
Moriconi, Mary J. 101,125,268,297,427
Morissette, Sandra 262,427
Moritz, Gelane L. 82,103,110,112, 125,297,427
Moritz, Jerome R. 428
Morris, Claude A. 284,428
Morris, Donna G. 115
Morris, Harold G. 78,428
Morris, Phyllis B. 76,104,303,349
Morris, Sumner 17
Morrisey, Ann E. 268,349
Morrisey, John D. 284,428
Morrison, Donald E. 91
Morrison, Ray 92,192
Morrow, Beverly A. 367
Morrow, Marjorie E. 109
Morrow, Norman R. 107,280,428
Morse, Richard L. 48,53
Morse, Reed F. 43
Mortar Board 60
Morton, Leroy E. 117,119,349
Morton, Melvin L. 428
Morton, Sheila L. 117,305,428
Morton, Walter P. 276,428
Mosa, Anthony C. 65
Mosa, Joseph J. 370
Mosbarger, Gary W. 428
Moser, Larry N. 97
Mosier, Donald L. 428
Mosier, Frank A. 199
Mosier, Gary L. 428
Mosier, Joann 109
Mosier, Larry K. 108
Motes, William C. 175,370
Motogawa, Daniel Y. 276,428
Mount, Bernice E. 303,428
Mowrer, Wayne R. 120,280,428
Moxley, Lynn M. 125,177,269,300,428
Moyer, Charles L. 293,349
Moyer, Marilyn R. 104,305,428
Muckenthaler, Marvin 428
Muehlhauser, Helmut 123
Mueller, Marilyn K. 125,297,428
Mueller, Sandra G. 20,114,144,268,349
Muggli, Francis H. 115
Muggli, Robert Z. 115
Mugler, David J. 36,78,88,92,192,428
Mulder, Arlene 115
Mulder, James A. 91
Mulkern, Gregory B. 94,370
Mulkey, Mildred C. 265,428
Mullen, Brian A. 294,428
Mullen, Dean C. 35,36
Muller, Harry D. 92,288,349
Mundy, Richard 277
Mundhenke, Mynie L. 85,104,117, 176,305,428
Munn, Fay G. 263,428
Munson, Robert D. 67,69,428
Mu Phi Epsilon 71
Murdie, David H. 349
Murdock, Darlene M. 305,428
Muriente, Jose E. 92,93,112,370
Murphey, Mike 89
Murphy, Errol L. 280,349
Murphy, Galen A. 280,349
Murphy, Joseph A. 312,428
Murphy, Lewis E. 283,428
Murphy, Patricia J. 76,265,297,428
Murphy, Raymond W. 68,349
Murray, James D. 76,246,290,428
Murray, James L. 62,106,279,428
Murray, William J. 105,279,349
Murry, Mary L. 79,80,303,428
Mustoe, Arlie L. 111,428
Muxlow, Melvin L. 306,428
Myers, Harriet R. 268,349
Myers, James A. 122,310,349
Myers, Patrick H. 76
Myers, Phyllis M. 112,300,428
Myers, Richard F. 428
Myers, Roger A. 66,186,187,289

N

Naegele, Wallace L. 209
Nafzinger, Larry L. 292
Nagel, Alice M. 80,103,300
Nakari, Kenneth W. 118
Nasim, Mohammed 112,118,370
Nauerth, Ilene J. 85,95
Naughton, Pat 203,208
Nay, Merle O. 65,199,349
Neal, David M. 281,349
Neal, Jerry D. 100
Neal, John L. 273
Nee, Jac K. 370
Needels, Foster R. 67,97,100
Needels, Orval T. 107
Needham, James A. 284,350
Neeley, Gerold D. 111
Neer, Bradley P. 107
Neer, Jeannine 109
Neer, Martha M. 109
Neer, William W. 107
Neff, Darlene E. 115
Neff, Earl D. 97
Neff, Madelon 260
Nehrig, Dean A. 44,69,96,278,350
Neil, Arnold L. 67
Neil, Dottie J. 115
Neilan, Gary J. 36,185,283,350
Neises, Betty A. 77,113,303
Nelke, Conrad J. 77,287
Nelson, Bobby J. 294
Nelson, Clara D. 64,82,117,175,303,350
Nelson, Darrell D. 98
Nelson, Donald O. 370
Nelson, Edward A. 118,370
Nelson, Elmer R. 99,350
Nelson, George A. 370
Nelson, Hazel L. 114
Nelson, Jane A. 104,117,266
Nelson, Larry A. 273
Nelson, Larry R. 294,350
Nelson, Lois L. 82,116,160,262
Nelson, Lon E. 289,312
Nelson, Marjorie M. 118,177,309,370
Nelson, Norman L. 280
Nelson, Paul D. 97,350
Nelson, Robert N. 72
Nelson, Rosa L. 85,101,350
Nelson, Ross M. 87,95,350
Nelson, Ruth 112
Nelson, Vern A. 70,273
Nelson, Wendell A. 82
Nelson, W. B. 53
Nesmith, Kenneth L. 60,120,160, 200,203,233,234
Nethercot, Hubert S. 237,287
Nevins, Ralph 178
Nevitt, Twyla M. 109
New, Albert E. 108,273
New, Gary D. 281
New, Merle 209
Newbecker, Dwight 249
Newby, Jack S. 292,350
Newby, Jackson R. 289,312
Newcom, Rosemary 80,297
Newcomer, Carl G. 126,286,350
Newcomer, Janet 269,300
Newcomer, John E. 292,350
Newell, Dorothy P. 79,80,305
Newlin, Theodore R. 286,350
Newman, Catherine 305,350
Newman Club 76,77
Newman, Evret C. 87
Newman, Jules 73,99,350
Newman, Marilyn L. 115
Newman, Peter 81,91,274
Newman, Sally J. 103,263
Newman, Wilbur C. 227,281
Newton, Dorothy A. 102,261
Newton, Norman A. 273
Niccum, Barbara A. 303
Nichols, Charles D. 100
Nichols, Dale E. 126,284,351
Nichols, Naomi G. 79
Nichols, Joanne L. 125,297,430
Nichols, Phyllis B. 102,351
Nichols, Warren D. 79,275
Nicholson, Harry L. 97
Nicholson, Janet S. 263,351
Nickel, John G. 227,245
Nickelson, Naomi A. 262
Nicolay, Ann E. 269
Nicolay, Nancy K. 103,303
Nielson, Clifford A. 286
Nielson, James D. 286
Niemann, Robert J. 68,351
Niertberger, James E. 77,287
Nighswonger, James J. 306
Niles, Alfred E. 294
Nixon, Gerald G. 99
Nixon, Joyce L. 262,351
Noakes, Jerry D. 100
Nodtvedt, Donald 179
Noble, M. E. 53
Nodurfth, Martin E. 108
Noe, Charlotte 115
Noe, Dan A. 222,293
Nolan, Thomas J. 76,96
Nolen, Frederick J. 226,227
Noll, Patricia L. 77,111,175,260,351
Nolte, Burdell R. 91,293
Nonamaker, Elisabeth 81,83,113
Noonan, Margaret A. 303,351
Nordquist, Martha 252
Nordstrom Alice K. 269,300
Norris, Chuck 209
Norris, Charles L. 203
Norris, Clarence W. 286
Norris, Dale E. 177,291
North, Larry E. 87,294
North, Raymond E. 22,63,73,276
Norton, Virgil J. 36,88,351
Nothern, Joseph C. 91,277
Northwest Hall 296-298
Novy, Lowell L. 108,114,153,281
Noyce, Edwin C. 114,175,285,351
Nuss, Jarrell D. 286
Nuttle, David A. 73,286
Nuttle, Sharon L. 73,95,125,261,300
Nuzman, John W. 126,291,351
Nyhart, Sylvester O. 79,85,113,431

O

O. K. House 310
Oberg, Dee A. 117,265,431
Oberhelman, Louann 63,118,124,172, 263,431
Oberle, Sharon B. 300,431
Oblander, Robert L. 285,431
Obrien, Daniel J. 203,209
Obrien, Glen J. 77,287,431
Obrien, Thomas E. 40,77,287,431
O'Conner, Dale E. 4,111,120,199,230 232,233,234,279,431

Odell, Kirk R. 291,431
Odgers, Gerald C. 309,431
Odgers, Lawrence H. 90
Odonnel, Albert E. 94
Oehlert, Thomas W. 281,431
Oetinger, Gary M. 306,431
Ogborn, Marjorie 109
Ogborn, Walter W. 275,431
Ogden, Cliff 216
Ogg, Janet M. 351
Ogg, Leslie L. 277,431
Ogle, Garry L. 67,97,431
Ogle, Ronald L. 431
Oglorn, W. William 106
Ohara, Judith E. 81,265,431
O'Hara, Ruth E. 260,297,431
O'Hara, William J. 351
Ohm, Terry 224
Okubo, Hikaru 308,351
Olander, Gene M. 286,431
Olivella, Carlos A. 93,371
Olivencia, Pedro J. 92,370
Olivier, Irvin E. 67,351
Olivier, Mike L. 98
Olsen, Allen N. 68,99,120,228,229, 277,431
Olsen, Leslie A. 88,278,351
Olsen, William O. 286,351
Olson, Arthur L. 69,73,282,431
Olson, Eleanor A. 24,82,104,113,116, 251,305,431
Olson, George W. 106,431
Olson, Leanne C. 85,305,431
Olson, Lynne K. 268,351
Olson, Mary L. 117,263,351
Olson, Maxine R. 85,103,176,297,431
Olson, Raymond V. 36
Oltjen, Nadine C. 305,351
Olympiad 152
Omicron Nu 70
Omiya, Clarence I. 100,351
Omiya, Ernest S. 100
Onuma, Tamotsu 227
Oppliger, Gerald T. 431
Oppliger, Karla F. 104,117,431
Orban, Roger F. 290,352
Orchesis 121
Orchestra 178,179
Ordoveza, Antonio L. 112,370
Organ, Daryl L. 310,431
Organizations 55
Orme, Carolee 300,431
Orme, Larry D. 97,312,431
Orr, Richard E. 90,431
Ortel, Kay 431
Orten, Janice J. 77,101,301,431
Ortman, Eldon E. 118
Osborn, James E. 95,306,431
Osborne, Duane A. 284,431
Osbourn, Kenneth V. 306,431
Osterheld, Janice 109
Osterheld, John R. 106,295,432
Ostmeyer, Dale J. 432
Ostmeyer, Kenneth F. 432
Ott, Bob H. 432
Ott, Norman D. 294,432
Ott, Tommy C. 432
Ottaway, Lois M. 75,78
Ottaway, Ruth L. 75,78,175, 264,432
Otte, Arnita L. 85,112,297,432
Otte, Joyce A. 112,297,432
Ottman, Donna 252,462
Ousdahl, Gloria J. 84,85,103,112, 301,432
Outdoor Track 232,235
Ouye, George Y. 97,432
Ovenston, Colin A. 112,
Overbey, William S. 118,370
Oveson, Shirley R. 117,125,265, 297,432
Owen, Berneta L. 82,118,309,370
Owen, Donald E. 432
Owen, Patricia M. 304,352
Owings, Karla K. 122
Owings, Norman C. 123

P

Pabst, Donald 462
Pabst, Gerald G. 432
Pacilio, John 73,271,294,432
Pack, Charles C. 69,432
Paddleford, Donald F. 432
Padon, Albert B. 287,432
Pady, Stuart M. 40
Page, Perry W. 105,352
Page, Vera 109
Painter, John S. 81
Painter, R. H. 94
Pallett, Harrison E. 67,69,352
Pallett, Margie L. 115
Panhellenic Council 270
Pannell, Anita 115
Panzitta, Joseph 77,306,432
Parcel, Don D. 113,432
Parents' Day 145
Paris, Florence M. 96
Park, John M. 288,432
Parker, Gary H. 432
Parker, Grace 115
Parker, James H. 153,279,432
Parker, Katie 114
Parker, Philip E. 95,352
Parker, Phyllis 114
Parker, Richard L. 281,432
Parker, Robert 76
Parker, Robert V. 284,432
Parks, Donald L. 73,99
Parr, John M. 120,210,212,217,218, 219,220,279,432
Parrack, Dean K. 111,113,117,352
Parret, Barbara F. 261,432
Parrish, D. B. 65
Parrish, Donald A. 285,432
Parrish, Fred L. 40
Parrish, Thomas E. 432
Parry, Barbara B. 301,432
Parsons, Paul C. 286,432
Paschal, Robert R. 111,285,432
Pathak, Mano D. 94,112,118,370
Patterson, Dale L. 312,432
Patterson, Robert L. 432
Patterson, William 271
Patterson, William 68,97,111,286, 311,352,432
Pattison, Rulhe H. 115
Pattison, Wilbur A. 68,98,352
Patton, Billy P. 24,107,281,432
Patzell, Mary F. 76,261,433
Paul, Carmen L. 125,262,271,297,433
Paul, Ronald B. 294,433
Paul, William D. 352
Paulsen, Nancy J. 261,433
Paulson, Arnold E. 352
Paulson, Jake E. 68
Paulson, Kurtz L. 98
Paulson, Linda E. 101,189,267,433
Paulson, Robert E. 73,433
Paulson, Robert J. 352
Payne, Harold L. 93
Payne, Richard A. 293,433
Paynter, Maren L. 80,125,267,297,433
Peacock, June A. 124,268,433
Peak, Charley J. 173,175
Pearce, David D. 292,433
Pearson, David W. 433
Pearson, Joyce E. 113,301,433
Pearson, Loren D. 286,433
Pearson, Rex E. 271,286,433
Pearson, Richard D. 286,433
Peck, Lawrence A. 68,98,433
Peck, Ralph D. 67
Peckham, William D. 286,433
Peckman, Lloyd L. 62,283,433
Peddicord, Rita 252
Pederson, Anne 84,265,433
Peebles, Judith N. 265,433
Peery, Clifton R. 433
Peirce, Clinton F. 36,62,83,93, 113,119,176,283,433
Peirce, Kenneth E. 113,175,279,433
Peltier, Gary V. 433
Peluso, Ralph D. 209
Pence, Delores 115
Pence, Edward L. 209
Pence, Harry F. 126
Pence, Marilyn 113,192,260,322
Pence, Royce O. 62,91
Penland, Harry W. 93
Penner, John 110
Pennington, Herbert 285,433
Penrod, Margery L. 85,433
Penrod, Patricia G. 266,304,433
Pepper, Burl N. 281,433
Peppiatt, Sam 111,123,177,294,352
Percival, Linda S. 304,433
Perine, Judith C. 262,433
Perkins, Bill E. 89,113,275,352
Perkins, Don G. 89,113,275,433
Perkins, James R. 113,275,352
Perkins, Lynn L. 89,113,182,192, 194,275,433
Perkins, Thelma M. 301,433
Perrin, Kenneth L. 118
Perry, Ralph 17
Perry, Robert B. 276,433
Pershing Rifles 122
Peter, Harry D. 89,275,433
Peters, Chester 17,60,307
Peters, Don C. 94
Peters, George N. 145,279,433
Peters, Joan K. 80,269,301,434
Peters, John H. 77,287,434
Petersilie, Lawrence 72,123,352
Peterson, Chester N. 90,112,275,434
Peterson, Deloit J. 294,434
Peterson, Donald D. 68,82,97,100,352
Peterson, Donald W. 91,309,434
Peterson, Edmund J. 76,287,434
Peterson, Gary W. 80,89,113
Peterson, Gerald E. 120
Peterson, Jay A. 105,352
Peterson, Judith A. 269,297,434
Peterson, Karen T. 269,434
Peterson, Kirsten A. 23,41,121,269,434
Peterson, Lawrence J. 76,287,434
Peterson, Richard L. 24,44,73,99, 181,309,352
Peterson, Roger 228,229,289,434
Peterson, Stanley M. 289,434
Petracek, Marcia L. 117,260,434
Petrino, Roger D. 209
Pettit, Ronald G. 282,352
Pettle, Jerry R. 246,290,434
Pettyjohn, James D. 93,352
Pfannenstiel, Herbert 77,287,434
Pfanenstiel, Walter 76,287
Pfeifer, Norman J. 209,247
Pfeifer, Ralph J. 203,206,209,247
Pflumm, Ronald H. 77,287,434
Pfuetze, David 241,279,353
Phelps, Wayne 434
Phelps, James R. 434
Phelps, Trella K. 301,434
Phems 95
Phi Alpha Mu 64
Phi Delta Theta 286
Phi Epsilon Kappa 65
Phi Kappa 287
Phi Kappa Phi 61
Phi Kappa Tau 288
Phi Lambda Upsilon 65
Philips, Janet E. 85,301,434
Phillips, Lloyd C. 98,286,434
Phillips, Maurice R. 294,434
Phipps, George H. 279,434
Pi Beta Phi 269
Pi Epsilon Delta 63
Pi Kappa Alpha 289
Pi Tau Sigma 73
Picard, Leo N. 209
Piccola, Ralph J. 91,280,353
Pickens, Carolyn E. 112,125,298,434
Pickerill, Gary L. 434
Pickerill, Gerald W. 293
Pickett, Rachel A. 60,64,77,118,175, 257,265,434
Pickett, Robert J. 434
Pickett, William E. 36
Pierce, Bill L. 280,434
Pierce, Walter 143,199
Piersol, George W. 273,435
Pierson, Nancy 109
Pierson, Robert H. 106
Pieschl, Richard L. 77,309,435
Pigg, Laurence R. 291,435
Pike, Ross E. 435
Pile, Kathleen M. 113,125,261,301,435
Pilkington, Barbara 115
Pilkington, Dwain H. 123,193,353
Pimple, Leon F. 306,435
Pine, Wilfred H. 87
Piper, Marian M. 435
Pitzer, Walter J. 108
Pivonka, Barbara J. 77,303,435
Plaege, Ernest D. 65,120,211,216, 219,279,435
Plank, Arnold C. 435
Plank, Arvid V. 435
Platt, Gordon K. 99,353
Pletcher, Patricia 301,435
Plummer, Alberta L. 189,260,301,435
Plunkett, Morton D. 280,435
Poage, Jerry D. 79,85
Podschun, Eleanor 115
Podon, Albert B. 77
Poelma, John C. 77,113,353
Pohlman, Donald L. 106,273,435
Pohlman, Gwen 109
Polak, Warren F. 65,353
Polasky, Edward A. 98
Polinz, Terry L. 273,435
Political Science Club 99
Pommers, Leon 165
Poppy, Ronald C. 107
Porch, James E. 295,353
Porter, Danny L. 353
Porter, Don B. 99,435
Porter, Edward N. 294,435
Porter, Gilbert N. 353
Porter, Margaret S. 71,353
Porter, Nancy L. 63,73,118,124,265,435
Porter, Neal 176,179
Post, Eugene R. 278,435
Post, Otis G. 106,435
Postier, Elouise J. 104,117,304,435
Poston, Carl W. 79,85,97,113,353
Poteet, Betty J. 125,301,435
Potoski, Robert J. 203
Potter, Donald C. 122
Potter, Richard C. 43
Pottorff, Gary N. 107,249
Pottorff, JoAnn 109,353
Pou Lines, Pedro 276,353
Poultry Science Club 92
Pound, Loretta L. 265,435
Powell, Barbara A. 297,435
Powell, Joe 232,233
Powers, Jeannene 115
Powers, Darrell E. 353
Powers, Sally P. 81,103,305,435
Prather, Jolene K. 269,435
Pratt, Albert D. 353
Pratt, Phyllis E. 76,117,303,353
Prentice, Bruce R. 181,312,435
President 8,9
Preston, Sandra S. 175,262,301,435
Prestwood, Tillman 435
Pretz, Charles O. 113
Pretzel Bowl Game 141
Prevo, Charles T. 310,435
Prewett, Ralph 228
Price, Dean A. 106,353
Price, Donna 109
Price, Glenna S. 301,435
Price, James E. 282,435
Price, Palmer D. 286,435
Price, Terry R. 289,435
Prier, Mrs. Jane 305
Pridey, Kent W. 79,85,93,95,113,283,435
Prince, Rodger P. 353
Pringle, Judith C. 124,263,436
Pritchard, Leroy D. 436
Prochazka, Joanna L. 125,179,297,436
Prouty, Horace S. 284,353
Pruitt, Norma S. 125,263,297,436
Pryor, James 306,436
Ptacek, Ernest H. 353
Pugh, James O. 76,89,293,436
Pugsley, A. L. 16,150
Puig, Hector 306,436
Pulford, Robert E. 203,289,436
Pulford, William J. 289,436
Pults, Carolyn K. 101,113,261,436
Purcell, Valeta R. 85,261,436
Purer, Alfred 311,436
Purer, Leonard E. 311,436
Purple Pepsters 124
Purvis, Teddy E. 436
Putnam, Raymond J. 353

Q

Qasim, Jamel J. 112
Quakenbush, Chester 292,436
Quantic, H. Bruce 117,176,310,436
Quanz, Robert E. 89,281,354
Quarles, William K. 68,284,436
Quevedo, Nestor J. 436
Quiaoit, Erlinda R. 94,112
Quincy, Fred S. 312,436
Quinlan, L. R. 90
Quinlisk, Judith A. 125,297,436
Quinn, Art J. 436
Quinn, Ruena J. 297,436
Quinn, Terry M. 63,118,295,354
Quint, Thomas E. 76,192,287,354
Quintana, Rodolfo R. 94

R

Raaf, James L. 294,436
Raberding, Norman L. 354
Rabin, Michael 165
Rader, Allan L. 294,312,436
Radford, Ronald R. 65,308,436
Radotinsky, Sandra G. 102,260,436
Raffety, James W. 236,237,278,436
Raffety, Robert W. 73,278,354
Raffington, Margaret 22,48
Raid, Leora M. 115
Rainsberger Ellis D. 200,203,224
Raleigh, Catharine L. 77,103,125,301,436
Ralls, Nathaniel P. 294,436
Ramey, Bobbie J. 120,436
Ramey, Gary L. 436
Ramsey, Duane K. 279,436
Ramsey, Ruth M. 48,101,304,354
Ramshatton, Bernice 115
Rand, Jack 436
Rand, LaVona 122
Randall, Eldred E. 277,354
Randall, Gloria C. 109
Randall, Philip R. 106,244
Randall, Wayne W. 108
Randel, Ernest B. 271,311,436
Randel, Ronald D. 311,436
Randolph, Gary L. 286,436
Rankin, William J. 108
Ransdell, Josephine 99,261,354
Raphael, Donald L. 97,100,306,437
Rapp, Galen W. 88
Rashad, Salah E. 94,370
Rash, Larry A. 44,69,73,99,291,354
Rasher, Nancy 267,354
Rasmusson, Erwin E. 82
Rasplicka, Helen R. 115
Ratcliffe, Stanley D. 437
Raville, Milton 43
Ravnikar, Ann 109
Ravnikar, John G. 105,354
Rawlings, Albert J. 437
Rawlings, Darrel R. 291,437
Ray, Loren F. 79,437
Razor, Willis L. 295,354
Reaugh, Shelby J. 102,261,298,437
Reboul, Kay L. 117,176,267,437
Rector, Joyce 177,263,298,437
Redding, Donald R. 291,437
Redding, Jonita A. 162
Reder, Gwenith 263,437
Redford, Bob L. 281,437
Reed, Glenda A. 125,298,437
Reed, Lynn Q. 437
Reed, Richard C. 286,437
Reed, Sharon A. 118,263,298,437
Reetz, Roger P. 292,437
Reeves, Dale L. 182,282,437
Reeves, Donna L. 85,305,437
Regier, Jean M. 121,252,303,437
Regier, Jerome K. 108,249,270,275,437
Regnier, Bobbie J. 354
Regnier, Edward P. 281,437
Regnier, R. E. 199
Regnier, Ruth L. 261,437,462

Reh, John W. 97
Reichle, Virgil 368
Reich, Elmer R. 107
Reid, Gary L. 284,437
Reid, James A. 354
Reid, Larry E. 286,437
Reid, Robert P. 63,286,437
Reida, Byron D. 354
Reif, Charles L. 295,347
Reiger, Delmar 176
Reiling, Ilsem 70,304,437
Reimer, Harold 96
Reimer, Rex E. 354
Reimers, Gary 210
Reinemann, Edward C. 82,91
Reinhardt, Beverly A. 125,268,271,291,437
Reinhardt, Loy D. 89,92,112,275,437
Reinhardt, Robert L. 294,437
Reitz, Leland C. 175,178
Reitzel, Darrell L. 217,291,437
Religious Co-ordinating Council 75
Renberger, Duane L. 96,271,311,437
Reneau, Nona L. 303,354
Renfro, Dick 237,238
Renollet, Henry A. 89,120,231,233, 275,354
Renollet, Henry C. 234,437
Renz, Lowell E. 279,437
Renz, Richard J. 175
Requette, Anne 115
Resseguie, Gary L. 91,306,437
Reynolds, John H. 286,437
Reynolds, Warren D. 370
Rhoades, Keith R. 106
Rhodes, Arthur J. 98,119,354
Rhodes, John M. 112,438
Rhodes, Joyce E. 75,78,177,301,438
Rhodes, Peggy 115
Rhodes, Robert L. 83
Rhodes, Robert R. 354
Riat, Lawrence D. 88
Riblett, Loren E. 100,117,354
Rice, Howard T. 219,249
Rice, Mary E. 438
Richards, Donald E. 216,219
Richards, Margaret 125,301,438
Richards, Venita L. 438
Richards, Verlyn 21
Richardson, Arlene L. 101,176,260,438
Richardson, Beverly 112,301,438
Richardson, Darrel B. 282,438
Richardson, Dorothy 438
Richardson, Dorothy P. 122
Richardson, Leah 114
Richardson, Max G. 123
Richardson, Orva L. 85,125,262,298,438
Richardson, Robert J. 355
Ricklefs, John E. 61,62,70,279,355
Ricklefs, Margery R. 22,60,61,64,121, 269,355
Ridenour, Paul E. 192,295,355
Rieb, Stanley L. 69,98
Riechers, Harold D. 96,438
Rieck, Adrienne C. 125,301,438
Rieck, Gary L. 438
Riedinger, James A. 277,438
Riedmiller, Robert G. 77
Rieger, Delmar L. 79,88,90,275,438
Rifle Teams 166
Riggenbach, Ronald J. 295,438
Riggert, Linnea M. 91,438
Riggs, Betty L. 268,438
Riley, Charles E. 438
Riley, Charlotte S. 261,438
Riley, John R. 438
Riley, Kenneth R. 91,289,312,438
Riley, Wayne K. 295,355
Rinard, Sydney L. 73,311,438
Ringey, Beverly E. 78,85,186,188,305,438
Rinkel, Marcia L. 117,263,438
Ripley, Dennis L. 96
Rippe, Jean 82,101,438
Rippe, Robert E. 76,307,438
Riseman, Louis 72,123
Ritter, Helen L. 298,438
Ritts, Lorene E. 101,177,266,298,438
Rivera, Lydia 82,298,438
Rizek, Illene M. 76,95,250,438
Rizek, Mary I. 355,363
Rizek, Robert L. 370
Roach, Howard A. 72,438
Roberts, Allen D. 295,438
Roberts, Charles P. 289,438
Roberts, Clenece L. 118,269,298,438
Roberts, James D. 222,224,225,438
Roberts, Leland B. 69,96,284,355
Roberts, Max K. 96,119,181,355
Roberts, Merle D. 286,439
Roberts, Reatha J. 125,177,263,301,439
Roberts, Thomas E. 105,286,355
Robertson, Glenda L. 268,439
Robertson, Jerry R. 80
Robertson, Keith A. 97,119,439
Robertson, Marjorie D. 115
Robertson, Sylvia A. 301,439
Robinson, Farrel R. 106
Robinson, Jack 119
Robison, Lucille 115
Robohn, Francis 115
Robson, John 63,118
Robson, Myrna L. 267,298,439
Rochat, Carl 183
Rockwell, Richard A. 293,355
Rodd, George 153
Rodda, Tom E. 231,289,439
Rodgers, Donald H. 77,439
Rodgers, Francine 112
Rodman, Frank 75,77
Rodman, Ivan F. 106,439
Rodriguez, John 77,308,439
Roeckers, Marjorie D. 76,103,113,261,439
Roehr, Dolores 115
Roehrman, Kenneth E. 100,439
Roelfs, Alan P. 439
Roelfs, Norman L. 439
Roelofsz, Robert E. 289,439
Roenbaugh, Virginia 117,146,175,304,355
Roessler, Ramon D. 273,439
Roether, Douglas D. 209,293,355
Roger Williams Fellowship 80
Rogers, B. A. 85
Rogers, Burke C. 79,89,111,113,275,439
Rogers, Dean 462
Rogers, Dennis R. 273,355
Rogers, Mrs. Evelyn 311
Rogers, Fred 73
Rogers, Marilyn J. 116,301,303,355,439
Rogers, Marilyn J. 125,439
Rogers, Mary E. 75,79,80,268,439
Rogers, Marilyn J. 125,439
Rogers, Mary E. 75,79,80,268,439
Rogers, Ralph 84
Rogers, Terrence J. 462
Roggendorff, David 439
Roggendorff, George 106,439
Rogler, Mary A. 60,78,84,268,298,439
Rogler, Thomas K. 273,439
Rohlf, Richard L. 439
Rohrbaugh, Yvonne L. 304,439
Rohrer, Ruth E. 76,304,439
Rollet, Lavern D. 439
Rolph, Richard D. 295,439
Rood, George A. 249,281,439
Rood, Richard L. 228,229,294,439
Roofe, Nancy L. 81,439
Root, Barbara L. 305,355
Root, Edwin S. 294,439
Root, Keith E. 61,67,69
Root, William C. 89,113,192,249,275,356
Rosario, Maria S. 94,112
Rose, Edward A. 67,356
Rose, Mary E. 117,267,439
Rose, Stuart W. 81
Rosebaugh, Vernon 99
Rosebrook, Donald L. 83,289,356
Rosenberger, William 279,356
Rosenow, Darrel T. 84,439
Rosenow, Gary A. 439
Ross, Earl R. 276,439
Ross, Edward J. 113,440
Ross, Fred C. 76
Ross, Fred J. 80,96,440
Ross, George E. 108,279,440
Ross, Harold Eugene 79,85,90,194,283,440
Ross, John A. 284,440
Ross, John R. 440
Ross, Judith A. 104,187,188,440
Ross, Judith J. 84,85,124,263,301,440
Ross, Kenneth C. 273,440
Ross, Tanya 305,356
Ross, Theresa M. 80,96,304,440
Rosswurm, Claude D. 119,440
ROTC Military Ball 150
Roth, Deniece 115
Roth, Leon L. 77,287,356
Rothenberger, Roland 67,100,440
Roupp, Delbert B. 69,98,356
Roupp, Vivian M. 115
Rouse, Patricia M. 117,268,300,301,440
Rousseau, Gerald D. 107
Rowe, David T. 294,362,440
Rowell, Rosalyn E. 24,84,85,117,268,440
Rowland, Ronald G. 120,440
Roy, Wayne L. 356
Royal Purple 188,189
Royal Purple Queen 132
Royse, Richard D. 107,308,440
Rucas, Maurice D. 440
Ruckert, Henry C. 273,440
Ruda, Richard E. 76,307,440
Rudman, Marilys K. 78,305,440
Rudman, Richard L. 111,122,160,356
Rudolph, Walter F. 113
Rudy, Leyle L. 280, 440
Ruggels, William L. 22,66,184,281,370
Ruhlman, Thomas E. 280,440
Ruliffsay, W. S. 65
Rumph, Vash A. 83,119,285,356
Rumsey, Gary W. 22,62,111,114,146, 159,270,281,440
Rumsey, Jane A. 125,268,301,440
Rumsey, Thomas A. 68,368
Rundel, Georgiana 175,263,440
Rundell, Gary L. 440
Rundell I. B. 75,78,95,119,356
Rundell, Mary K. 75,78,301,440
Runge, George F. 118,371
Runge, Jane C. 115
Runge, Joyce J. 115
Runge, Richard E. 440
Runnalls, Gary C. 91,440
Rupard, Barry N. 276,440
Ruppelius, Floy K. 103,125,298,440
Ruppelius, Harold F. 301,440
Rush, Jay D. 60,105,245,356
Rush, Peggy 109
Rush, Philip N. 280,440
Rush Week 258,259,272
Rusher, James F. 107
Rushton, Richard L. 291,440
Russell, Anita 109
Russell, Clinton 88,92
Russell, Clyde R. 440
Russell, Frances L. 101,124,264,356
Russell, Kent H. 289,441
Russell, Ray 233
Russell, Richard B. 290,441
Russell, Richard K. 119,441
Russell, Roy C. 108
Russell, Willard D. 356
Russum, Donna E. 109
Russum, Robert W. 107,441
Rust, Curtis W. 123,441
Rust, David L. 941
Rust, Joyce G. 121,176,267,441
Ryan, Quay 356
Ryan, William J. 95,114,281,441
Ryman, Beverly J. 83,117,177,305,441

S

Sabhlok, Mohinder P. 136,356
Sable, Louis A. 186
Sackett, Charles S. 106,356
Sackett, Jo Ann 109
Saenger, Fred O. 278,356
Saffry, David 228,441
Salazar, Juan L. 93
Salsedo, Jose B. 93
Salisbury, Johnny F. 294,441
Salmans, Norma L. 266,298,441
Salmon, Robert K. 306,441
Salmon, Frederick L. 290,356
Salter, Edith S. 303,356
Sambol, Elizabeth A. 77,441
Sambol, Frank J. 292,304,441
Sampson, Dennis L. 295,441
Sampson, James D. 292,441
Samuelson, John D. 441
Sancha, George D. 311,441
Sand, Dolores 109
Sand, Gerald A. 203,209
Sand, Robert F. 106
Sanders, Georgia D. 309,371
Sanders, Robert D. 153,175,290,441
Sanders, Robert E. 286,441
Sanderson, Bruce J. 75,78,441
Sanderson, Etta M. 64,78,305,441
Sandlin, Gary S. 72,118
Sandstrum, Faveann 85,125,301,441
Sanford, Paul E. 62,92
Sanford, Robert E. 175,283,441
Sanger, Mrs. Betty 93
Sanger, Warren A. 93,441
Santner, Marilyn J. 81,304,441
Sapp, Shirley J. 80,104,304,356
Sargent, Donna L. 124,150,305,441
Sartorius, Jerry 233,234,235
Sartorius, William G. 286,356
Sarvis, Shirley J. 23,60,66,70, 161,268 356
Satterlee, Christeen L. 115
Satterlee, Lowell D. 88,356
Sauceman, Sara J. 117,262,441
Saunders, Frederic 286,441
Sawyer, Norman L. 82,278,441
Sawyer, Patricia E. 118
Saxton, Dwain C. 97,357
Saxton, William E. 306,441
Sayler, Eleanor J. 160,266,271,305,441
Sayler, Phyllis A. 85,117,298,441
Sayre, Rosemary 115
Scabbard and Blade 111
Schaben, Laura M. 80,125,298,441
Schafer, Evelyn 109
Schafer, Janet S. 125,301,441
Schafer, James R. 244,293,357
Schafer, Jerry J. 107
Schainost, Duane F. 442
Schallehn, Pat 115
Schallehn, Ross E. 91,442
Schantz, Bobby A. 109,260,442
Schantz, Hugh A. 108,244,442
Schaper, Laurence T. 97,181,281,442
Schartz, John C. 181,294,442
Schaubach, John W. 120,306,442
Schaulis, Carroll E. 442
Schaulis, William E. 106,292,442
Scheibler, Richard 462
Scheid, James E. 310,442
Scherling, Marguerite 117,124,262,357
Scheuren, John F. 357
Schick, Donald L. 89,294,442
Schick, Lois I. 117,267,442
Schicktanz, Robert T. 181,286,442
Schicktanz, William 291,442
Schild, Ila I. 103,301,442
Schilling, Dale R. 89,283,442
Schilling, Karl D. 442
Schilling, Paul W. 279,442
Schimmels, Mrs. Julia 310
Schindler, Louis E. 106,357
Schleicher, Bernie 75
Schleicher, Joseph 81,274,371
Schleifer, Wilbur A. 106,281,442
Schlesener, John L. 275,442
Schlichter, Helen 115
Schlichter, William 98
Schlichter, William 68,357
Schmedemann, Mary S. 263,442
Schmid, Kathryn A. 82,125,263,298,442
Schmidt, Anthony F. 442
Schmidt, Burton W. 357
Schmidt, Clarence E. 77,287,442
Schmidt, Leon F. 77,287,442
Schmidt, Phillip G. 89,194,283,442
Schmidt, Robert L. 203,222,287,446
Schmidtlein, Jessie 367
Schmidtlein, Laura 92,301,442
Schmiedeler, Patrick 68,69,73,77,99,287, 357
Schmitz, James A. 286,443
Schneck, Merle 228,229
Schneider, Donald A. 309,443
Schneider, Dwanna J. 301,443
Schnelle, Patricia 113,117,124,264,443
Schober, Robert L. 293,357
Schober, Susan 95,124,131,133,261,443
Schoenfeldt, Carol 64,124,269,443
Schoenfeldt, Gayle 367
Schofield, Charles F. 443
Schofield, Mary 114
Schofield, Robert J. 443
Schoning, Douglas O. 294,443
Schoof, Richard L. 97,443
Schooley, Ray R. 85,90,113,443
Schoonover, Charles 290,443
Schotte, Virgil W. 68,357
Schrader, Jerry L. 105,293,357
Schrader, Jerry S. 109
Schreiber, Charles 112,443
Schrepel, Robert E. 285,357
Schroedel, Eva J. 82,117,267,270,357
Schroeder, Charles M. 91
Schroeder, Donald E. 310,443
Schroeder, Edward C. 443
Schroeder, Kenneth 357
Schroeder, Nicholas 76,88,357
Schroer, Joann M. 304,357
Schroth, Fred D. 443
Schuetz, Jerry V. 77,288,443
Schuetz, Robert L. 443
Schuknecht, Louis F. 113,443
Schulke, Marshall E. 290,357
Schultis, Estel J. 36,62,111,113,275,357
Schultis, Kathleen 103,266,443
Schultz, Donald F. 443
Schultz, Ronald R. 79,85,89,443
Schultz, William L. 89,113,275,443
Schumann, Robert H. 278,357
Schuster, Dean E. 443
Schuster, Robert E. 107
Schwab, Leonard D. 283,357
Schwalbe, Calvin 222
Schwall, Don 216
Schwalm, Irvin 62,244,245
Schwalm, Cleta 109
Schwalm, Irvin M. 105,283,357
Schwartz, Melvin H. 44,73,311,443
Schweitzer, Gerald L. 113,275,443
Schweitzer, Jay D. 308,443
Schweitzer, Raymond 79,443
Schwinn, Gene B. 443
Scott, Billie D. 24,116,124,250,252, 303,443
Scott, Cloyd H. 69,98
Scott, Edwin L. 357
Scott, Engle W. 290,443
Scott, Frank 357
Scott, Jack D. 284,357
Scott, Mavis N. 305,443
Scott, Neil R. 24,285,443
Scott, Ralph 177,443
Scott, Richard G. 209
Scott, Robert D. 98,285,443
Scott, Vern D. 68,126
Scriven, Dorothy A. 358
Scriven, James A. 39
Scrogin, Richard A. 293,443
Seacat, Carol 115
Seacat, John P. 444
Sears, Gilbert O. 444
Sears, Robert E. 293,444
Sears, William H. 89,293,444
Seaton, Fred S. 308,444
Seaton, Mrs. Elizabeth 278
Seaton, Mary K. 305,358
Seaton, Roy A. 12
Seeger, Harold R. 291,444
Seeliger, Margaret 104,113,264,444
Seibel, Donald E. 77,108,444
Seidler, Donna 367
Seitz, Elson F. 79,283,444
Seitz, M. Jane 83,188,266,298,444
Selby, Charleen R. 80,110,298,444
Self, Robert L. 98,444
Selfridge, Oliver 284,444
Sellers, Betty A. 48,103,113,264,444
Sellers, Douglas E. 65
Sellers, Gabe A. 43
Sellers, Ian 114
Selsor, Gilbert F. 92,119
Selsor, Helen 115
Selvy, Glenn 97,444
Senior Class Officers 20
Seniors 317-368
Serpan, George R. 175,279,444
Serrault, Dorothy L. 263,444
Servos, Gary G. 291,444
Sethman, Betty J. 122
Setser, Donald W. 65,287,310,371
Settle, Gary N. 187,277,444
Severance, Harold G. 83,88,113,444
Severance, Stanford 277,444
Sevy, Ann N. 109
Sevy, Calvin E. 106
Sexton, Robert B. 77,444
Seyferth, Jay B. 291,444
Shade, Jeanne S. 117,261,358
Shade, Virginia L. 261,444
Shaffer, Billy E. 358
Shahab, Ed D. 69,98,112
Shanburg, Vaughn L. 290,444
Shandy, Clarence 21
Shane, James F. 23,73,294,444
Shank, Harry L. 71,281,358
Shankland, Joyce A. 261,444
Shannon, Howie 219
Shannon, Margaret B. 125,177,261, 298,444
Shannon, Patricia R. 125,261,298,444
Sharma, Dip R. 94,112,118,371
Sharp, Darrel D. 106
Sharp, Harry R. 444
Sharp, Stella L. 109
Sharp, Wayne E. 444
Shaw, Arthur D. 217,306,444
Shaw, Kenneth A. 222,277,358
Shaw, Ralph E. 281,444
Shearer, Judith A. 301,444
Shefet, Gad 81,91,276,444
Shehi, Donald B. 444
Sheldon, Charles M. 276,358
Sheldon, Lou A. 263,445
Shellenberger, John 36
Shellenberger, Shari 150,187,188,263,445
Shellhaas, Sally S. 125,200,298,445
Shelton, Leon P. 73
Shenk, Jean 268,445
Shenk, June 268,445
Shepherd, William H. 87,123,445
Shepek, Reuben D. 85,445

Shepler, Charles E. 110
Shepler, Gloria 115
Sherer, Mary J. 263,445
Sherman, James W. 110
Sherman, Keith C. 106
Sherman, Roger W. 273,445
Sherman, Rosemary 109
Sherrer, Kenneth L. 358
Sherrod, Deloris J. 109
Sherrod, James H. 106
Shetlar, Martin D. 85,120,445
Shideler, Carol A. 79,80,84,266,304,358
Shields, Byron 291,445
Shields, James B. 106,291,445
Shields, Sandra J. 298,445
Shilling, William M. 293,445
Shimizu, Chikao 445
Shiner, Gene E. 285,445
Shiner, Kay 462
Shipp, Robert L. 62,91,289,358
Shipps, Carrilee 124,298,445
Shirley, Milton T. 89
Shivnani, Hariram A. 112,118,371
Shoemaker, Marvin A. 88,117,175,275,358
Shook, Phyllis G. 83,96,181,261,445
Shove, Henry L. 73,358
Shreve, Dewitt C. 290,445
Shuberg, Ronald E. 308,445
Shugart, Grace 48
Shull, Max F. 120
Shultz, John A. 310,371
Shultz, Melvin E. 123
Shultz, Wallace E. 83,358
Shupe, Chester D. 310,445
Shuyler, Lynn R. 294,445
Sibbitt, Ronald R. 98
Sibley, Mrs. Verne 284
Sidener, Nancy A. 305,358
Sides, Dean L. 445
Siebert, Leon A. 358
Siegel, Paul B. 92
Sieler, Howard V. 108
Siemers, Barbara 168,358
Siever, Richard G. 289,445
Sifuentes, Juan A. 93,94,118
Sigma Alpha Epsilon 290
Sigma Chi 291
Sigma Delta Chi 66
Sigma Eta Chi 81
Sigma Gamma Epsilon 72
Sigma Nu 292
Sigma Phi Epsilon 293
Sigma Tau 69
Sigma Theta Epsilon 79
Signa Phi Nothing 310
Signor, Donald C. 97,275,445
Silver, Lon V. 279,445
Simic, William J. 173,281,445
Simmons, John K. 291,445
Simmons, Judith 125,298,445
Simmons, Marla B. 112,298,445
Simmons, Robert R. 277,445
Simonet, Jose A. 108,445
Simpson, Janice 462
Simpson, Joyce C. 75,78,117,176, 178,301,358
Simpson, Robert G. 94
Simpson, Wesley D. 445
Sims, Beverly J. 102,113,304,445
Sims, Chadeayne A. 249,290,358
Sims, Ronald E. 286,445
Sinclair, Hal R. 106
Sinclair, Hazel R. 114
Sinderson, Nelson L. 68,97,111,294,445
Sinderson, William S. 120,237,238, 246,248,249,290,358
Sink, Donald L. 358
Sink, Roger A. 126,446
Sink, Vikkie 115
Sis, Raymond F. 22,105,275,358
Sis, Janice 109
Sisk, Ensley J. 87
Sitz, Carol A. 103,187,263,446
Skaer, Dean A. 203,279,446
Skaggs, Robert G. 446
Skillman, Mary D. 77,117,298,446
Skinner, Mary L. 95,103,304,446
Skinner, Maurice M. 172,290,358
Skiver, Karen 114,124,150,269,446
Skonberg, Joan C. 176,305,446
Skupa, Joan K. 84,85,101,117,267,358
Skupa, Sharon L. 121,125,177,189, 267,298,446
Slade, John C. 276,446
Slade, Leclair F. 446
Slaughter, Margaret 269,446
Slaven, Joyce M. 262,446
Slentz, Carin L. 301,446
Slocombe, Edmond N. 92,446
Slother, Donald L. 289,446
Sluyter, Sondra S. 117,125,298,446
Small, Keith L. 73,99,111,181,291,358
Smart, Billie J. 109
Smart, James H. 107
Smidt, George M. 119,126,307,446
Smigielski, Ronald 306,446
Smiley, John J. 108,294,446
Smith, Albert G. 30
Smith, Capt. Carlton 111,160
Smith, Carnie E. 446
Smith, Carol J. 103,263,446
Smith, Carolyn S. 263,446
Smith, Chestine A. 125,298,446
Smith, Conrad C. 359
Smith, D. Corinne 301,446
Smith, Dale A. 119,359
Smith, Dale I. 83,84,94,112,359
Smith, Darrel W. 96,291,446
Smith, David C. 241,246,290,446
Smith, David L. 95,282,446
Smith, Donald O. 68,111,126,294,359
Smith, Mrs. F. Paul 280
Smith, Gayle R. 116,260,446
Smith, Gene O. 293,359
Smith, Gerald K. 95,290,446
Smith, Gordon H. 291,446
Smith, Hinnie G. 446
Smith, James D. 106,244,279,446
Smith, Jerry L. 277,446
Smith, Jerry P. 241,271
Smith, Joan B. 117,252,309,359
Smith, J. Micheal 293,446
Smith, Karen 269,446
Smith, Kenneth L. 285,447
Smith, Kermit V. 292,447
Smith, Larry L. 119,126,181,447
Smith, Leon E. 219,447
Smith, M. Viers 94,447
Smith, Marilyn C. 20,24,60,84,269,359
Smith, Martha A. 82,118,298,447
Smith, Martha E. 124,263,359
Smith, Micheal R. 279,447
Smith, Nancy L. 104,113,305,447
Smith, Norris E. 285,359
Smith, Mrs. Ola G. 311
Smith, Pat A. 95,263,447
Smith, Ralph L. 67,68,359
Smith, Robert H. 447
Smith, Robert S. 447
Smith, Roger C. 94
Smith, Roger E. 176,282,447
Smith, Sara A. 124,267,447
Smith, Shirley J. 80,120,125,260,301,447
Smith, Siles 69,447
Smith, Stanley C. 311,447
Smith, Virginia 24
Smith, Virginia Mae 298,447
Smylie, Robert J. 282,447
Snider, David F. 359
Snider, Johnny R. 99,284,359
Snodgrass, Carol A. 61,64,304,359
Snowball Dance 146
Snyder, James M. 285,447
Snyder, John O. 108
Snyder, Regina G. 125,301,447
Snyder, Robert L. 71
Snyder, Ronald E. 69,359
Snyder, Veryle E. 65
Sobke, Verlene E. 24,48,104,261,359
Society for the Advancement of Management 126
Socolofsky, James L. 447
Soelter, Annalou 170
Sojka, Nickolas J. 106
Soler, Manuel A. 92,371
Solmos, John A. 209,247
Somers, Beverly A. 269,447
Somers, Robert C. 96,359
Somsen, Harry W. 94
Sorkin, Andrei S. 286,447
Southeast Hall 299-301
Southern, James L. 97,447
Sowell, Ronnie A. 209
Sowers, Marcia C. 48,101,189,304,447
Spacil, Leon L. 76,284,447
Spangenberg, Ronald 61,359
Spangler, John D. 92,111,286,447
Spangler, William J. 120
Spanier, William J. 447
Spaniol, Lyle 462
Sparks, Van F. 81,359
Spaulding, Paul R. 295,447
Spears, Carole L. 125,267,301,447
Specht, Ilaree 115
Spencer, Carrol D. 95,371
Spencer, Dale C. 307,447
Spencer, Gary S. 289,310,447
Spencer, Wayne E. 284,447
Spencer, William J. 92
Sperry, Arthur B. 72,123
Spiker, David M. 69,284,359
Spitze, Donald C. 79,85,95,359
Spitzer, Dorothy J. 359
Splichal, Loretta K. 77,177,304,447
Sports 195
Sprague, Clyde H. 68,69,97
Springer, Donald M. 89,113
Springer, Roy J. 359
Springsted, Lois M. 84,85,304,447
Sprinkle, Charles R. 203,205,209
Sproul, Maurice L. 96,359
Staats, Herschel L. 89,277,447
Staats, Norman H. 113,277,448
Stackley, Chris A. 120,286,448
Stafford, Donald R. 98
Stafford, Nan P. 85,102,261,448
Stahel, Ervin D. 277,448
Stair, Bill 239
Stalcup, Billy J. 61,69,98,360
Stalcup, Carol 115
Stalcup, Richard K. 69,98
Stalcup, Tommie L. 97,100,360
Stalcup, Wanda 367
Stamm, James D. 62,91,283,360
Stamm, Richard L. 91,448
Standley, Don H. 291,448
Stang, Donald R. 67,69,287,448
Stanley, Billy L. 308,448
Stanley, Guy E. 286,448
Stanners, William J. 98,295,360
Stansbery, Ronald L. 286,448
Stanton, Gaylord D. 79,85,88,360
Stanton, Leon S. 295,360
Stapp, Elenita M. 268,448
Stapp, John C. 294,448
Stark, Judith D. 175,262,298,448
Stark, Martha S. 104,304,448
Starmer, Garry R. 306,448
Starnes, Barbara A. 102,160,261,448
Starns, Thomas W. 65,228,229,448
Starr, Cyrena M. 261,298,448
Starr, Lowell E. 307,360
Stauffer, Harold K. 84,88,117,118,360
Stauffer, Olen R. 105,360
Stauffer, Oscar S. 10
Stayton, Leroy M. 73,84,99,448
Steavenson, Carl C. 360
Steel Ring 68
Steele, John E. 285,448
Steele, Kay G. 304,448
Steele, Robert H. 448
Steffes, Dale W. 77,287,360
Steffey, Norman J. 282,360
Stegman, Jerry L. 94,360
Steinbach, Cleota 109
Steinbach, Ray E. 107
Steiner, Ann M. 125,263,301,448
Steiner, Lyle E. 360
Steiner, Norman F. 448
Steinkirchner, Joe 242
Steinle, Jeanine K. 263,448
Stenfors, Lyle A. 308,448
Stenzel, Howard K. 448
Stephens, Clayton W. 94,448
Stephens, Corrine 114
Stephens, Wilmer C. 217
Stephenson, Carol J. 267,448
Stephenson, Donald L. 72
Stetina, Beverly A. 260,448
Steudtner, Richard R. 276,448
Steunenberg, Albert F. 72,111,123,286,360
Stevens, Carl A. 91,177,275,448
Stevens, Karl K. 448
Stevens, Mary 448
Stevens, Patsy L. 160,177,305,448
Stevenson, Bill A. 112
Stewart, Andrew J. 107,203
Stewart, Donna J. 101,117,266,301,448
Stewart, James C. 72,123,286,360
Stewart, Lois G. 79
Stewart, Sharon A. 92,120,266,449
Stewart, Wayne D. 118,448
Stigge, Lavern R. 91
Stiles, Sharon K. 263,449
Stillabower, Barbara 109
Stillabower, Jerry K. 108
Stillwell, Charles E. 176,312,449
Stinemetz, Delbert C. 449
Stinson, Beverly 115
Stinson, Jaydee F. 203,209
St. John, Marilyn 449
Stippich, Neal R. 306
Stites, John W. 284,449
Stitt, Wayne E. 118
Stivers, Jane E. 263,449
Stockham, Norman N. 175,281,449
Stockham, Violet R. 268,298,449
Stockmyer, John G. 342
Stockwell, Ethel 307
Stokes, Stanley L. 277,449
Stolfus, Edward L. 62,87,91
Stolfus, Theodore A. 110
Stolzer, Leo W. 279,360
Stone, David W. 97,449
Stone, Dick 237,238
Stone, John E. 217,449
Stone, Sax 237
Stonsel, Ona E. 115
Storck, Kenneth R. 449
Storey, William K. 449
Storrs, Charles D. 120
Story, Bill K. 310
Stoughton, Barbara A. 90,304,449
Stout, Carol M. 117,260,449
Stout, Mary L. 118,125,263,301,449
Stout, Mikel L. 95,290,449
Stover, Bruce L. 286,449
Stover, Charles M. 72
Stover, Harold E. 15
Stover, Judith A. 79,80,104,266,298,449
Stover, Lawrence E. 69,96,360
Stover, Rebecca L. 367
Strah, Charlene M. 76,151,160,188,269,449
Strah, Charlotte A. 76,121,151,160,269,449
Strahm, Beverly J. 115
Strahm, Samuel E. 107,113,249,275,449
Strahm, Waymer J. 283,449
Strait, Bobby G. 67,360
Strait, Lois 115
Stratton, Raymond D. 97,449
Straub, Esther K. 298,449
Staus, Richard 165
Streets, Richard R. 85,88,118,285,449
Strevell, Edward H. 106
Strnad, Shirley E. 87
Strobel, George L. 69,73,181,294,449
Strobel, Margaret L. 301,449
Stromatt, Robert W. 65
Strong, Richard M. 360
Stuart, Dale R. 310,449
Stuber, Bette 298,449
Stuckey, Mervyn R. 80,88,113,449
Student Council 24
Student Publications 184
Studer, Louis L. 97,280,449
Studer, Sharon K. 304,449
Studnicka, Charles J. 91
Stumbo, Floyd I. 171
Stunkel, Gaylord M. 67,69,111,291,449
Sturgeon, Larry J. 237,244,293,360
Stuteville, Donald L. 88
Stutterheim, Karl 281,450
Suchan, Erma M. 305,450
Sucht, Leon A. 62,89,95,113,193,283,360
Sucic, Steve 203,208
Suderman, Shirley A. 117,264,360
Sudduth, John H. 91,286,450
Suellentrop, Frederick 69,73,77,99,181,361
Suelter, Harold A. 450
Suelter, Lillian E. 82,263,450
Sullens, Vacil I. 76,287,450
Sullivan, Gaylen R. 290,450
Sullivan, Gary F. 88,275,450
Sullivan, James G. 361
Sullivan, Joyce A. 115
Sullivant, Paul J. 361
Summer School 167
Summers, Alan T. 361
Summers, Mrs. Arloa 326
Summers, Marilyn L. 85,125,263,301,450
Sumner, Don R. 80,88
Sundberg, Marion A. 123,361
Sundquist, Robert K. 294,450
Suter, Billie A. 450
Sutter, Owen C. 292,450
Suttles, Bobby D. 285,450
Sutton, Max L. 106
Sutton, Nor 44,69,73,99,181,361
Sutton, Susan 115
Suyama, Yoshitaka 371
Swain, James E. 92,450
Swanlund, Charles E. 450
Swank, Jim 450
Swanson, Ann C. 104,267,361
Swanson, Jacqueline I. 71,117,153,175, 304,361
Swanson, Karen K. 125,263,298,450
Swanson, Lawrence B. 294,450
Swanson, Marvin F. 282,361
Swanson, Sandra K. 117,125,263,298,450
Swart, Oura L. 450
Swartz, Charles J. 96,291,450
Swartz, David M. 450
Swartz, Donald F. 44,291,361
Swearingen, Julius R. 87,450
Swearingen, Thomas H. 70,115,182
Sweat, Morris E. 77,113,450
Sweat, Ronald J. 88,450
Sweedlun, Verne S. 82
Swengel, Jean E. 110,250,252,304,450
Swenson, Gary L. 91,271,309,450
Swenson, Keith G. 22,23,25,60,143, 291,450
Swenson, Loren A. 290,451
Swenson, Wanda M. 301,451
Swenson, William G. 361
Swickard, John D. 292,451
Swinson, William G. 293
Swiercinsky, Edward 294,361
Swiercinsky, James E. 90
Swim, Roland M. 361
Swimming 226-227
Swisher, Carl R. 67
Symington, Marion A. 100,451

T

Tajchman, Edwin J. 294,451
Talbot, Darlene 115
Talbot, Jane 109
Talbot, Leroy E. 72,361
Talbot, Richard B. 106,275,451
Talent Show 153
Tangeman, Arthur J. 77,287,451
Tangeman, John E. 290,361
Taplin, Gail H. 295,451
Taplin, Glen O. 88,233,295,362
Taplin, Judy J. 66,70,103,186,267,451
Tarnstrom, Ronald L. 78,451
Tatge, Harlan D. 76,271,293,451
Tau Kappa Epsilon 294
Tau Sigma Delta 69
Tawney, Lavonne K. 262,451
Taylor, Charlene W. 175,362
Taylor, Constance A. 269,451
Taylor, Dale L. 94,451
Taylor, Donald E. 362
Taylor, Mrs. E. L. 283
Taylor, James W. 83
Taylor, James W. Jr. 451
Taylor, Jane H. 189,262,451
Taylor, Jerry L. 362
Taylor, Joan G. 79,80,111,177,189, 298,451
Taylor, Joanne 80,125,263,298,451
Taylor, Joyce R. 79,80,298,451
Taylor, Katherine K. 451
Taylor, Keith E. 91,309,362
Taylor, Marilyn 125,298,451
Taylor, Marvin 236,237,238
Taylor, Peter S. 275,451
Taylor, Virginia I. 85,117,125,189, 298,451
Taylor, William A. 286,451
Teaford, Howard L. 279,451
Teagarden, E. H. 37
Teall, Gordon D. 181,294,451
Teare, Marian 125,298,451
Tearney, Elaine R. 76,263,451
Tedrow, Douglas E. 186,293,451
Tedrow, Harriet C. 85,101,125,263, 298,451
Tedrow, Harvey A. 293,451
Teichman, Cibyl C. 101,112,266,298,451
Templeton, David E. 180,271,281,451
Tennant, Jay R. 84,451
Tenne, Ronald C. 282
Tennis 240
Tenorio, Sandra J. 76,125,263,298,451
Terbovich, Loralee 125,263,298,451
Terhaar, Clarence J. 118
Terrell, Conley M. 452
Terrill, Mary E. 362
Tessman, Dixie 176
Tetlow, Norman J. 69,362
Tew, John T. 288,362
Thaemert, Allan L. 278,452
Thaemert, Ravon R. 90,278,452

Thayer, Donald W. 120
Theisan, Mrs. W. T. 287
Theiss, Mary E. 66,103,189,269,362
Theroff, John J. 290,452
Theta Sigma Phi 66
Theta Xi 299
Thiel, Marthane L. 452
Thiel, Thurston T. 452
Thierstein, Gerald 83,97,362
Thies, Jerome H. 273,452
Thies, John M. 257,291,452
Thies, Kay D. 64,452
Thimm, Heinz U. 112
Thirsk, Larry D. 176,280,452
Thom, Robert K. 120
Thomas, C. W. 247,306
Thomas, Mrs. C.W. 306
Thomas, Gerald E. 452
Thomas, Jane A. 76,117,301,452
Thomas, Ken E. 37,183
Thomas, Mary J. 170
Thomas, Paul O. 105,362
Thomas, Richard A. 281,452
Thomas, Robert J. 73,362
Thomas, Wayne H. 191
Thomasson, Betsey A. 263,362
Thompson, Carlyle A. 36,75,93,175,270, 283,452
Thompson, Charles L. 362
Thompson, Edward L. 277,452
Thompson, Frank J. 65,228
Thompson, Helen J. 83,111,362
Thompson, Jane 175
Thompson, Janet R. 71,304,362
Thompson, Joyce M. 81,263,452
Thompson, Ronald R. 452
Thompson, Sandra M. 298,452
Thompson, Victor J. 97,119,181,362
Thornborrow, John C. 362
Thorp, Charles W. 280,452
Thouvenelle, Charlene 269,452
Thrall, William R. 65
Throckmorton, R. I. 199
Thudin, Robert P. 83,452
Tibbetts, Benton 371
Tidwell, Gordon L. 362
Tighe, Ruth A. 76,95,124,263,452
Tilgner, Velda L. 109,362
Tilgner, William L. 105,275,362
Tiller, Jacqueline D. 177,301,452
Tiller, Wayne L. 452
Tilley, Allen D. 97,182,275,452
Tillotson, Betty 367
Tillotson, Peggy A. 84,85,185,188,267,452
Tilzey, Winston G. 113,452
Timm, Alberta M. 101,124,189,267,452
Tincknell, Larry K. 452
Tindall, Marilyn 85,118,125,189,267, 301,452
Tindell, Erma L. 115
Tindell, Lloyd D. 92,371
Tinklin, Gwendolyn L. 79
Tobler, Earl E. 106
Toburen, Gerald P. 452
Toburen, Sharon S. 175
Todd, Chester R. 452
Todd, Harry L. 89,113,271,275,452
Todd, Patricia A. 84,85,104,116,124, 260,452
Toelkes, Dixie E. 115
Toevs, Henry B. 285,452
Tointon, Roger W. 452
Tollefson, George T. 91
Tombaugh, Donald C. 453
Tompkins, Allen K. 284,362
Toms, Clyda E. 304,453
Toms, John S. 288,362
Tonne, Ronald C. 453
Toplikar, Fred C. 453
Torres, Jorge 306,453
Totten, Sharon L. 187,298,453
Tovrea, Leonard B. 362
Tovrea, Lorna G. 453
Towns, Marion L. 226,227,306,453
Towns, Therean L. 92,113,275,453
Townsend, Sharon L. 118,124,251,305,363
Townsend, Thomas W. 90,453
Towse, John A. 291,453
Trachsel, Alan J. 271,273,453
Tramel, Pat M. 124,301,453
Tredway, Nancy E. 102,261,363
Tregellas, Ann 115
Tregellas, Loren D. 100,280,363
Trego, Mrs. Marie 263,371
Trent, Patty L. 73,125,301,453
Treu, William A. 287,453
Tribunal 23
Trickle, Kenneth 453
Tripp, John S. 453
Tripp, Wilson 53
Troutman, Gary E. 107,453
Truchon, Marshall 191
True, Federick H. 453
True, James V. 453
Trull, Gary E. 276,363
Tsunewaki, Koichiro 371
Tucker, Gary L. 294
Tucker, Patricia A. 69,83,84,112,304,363
Tucker, Ramona S. 60,70,111,175,260,363
Tucker, Roger W. 453
Tullis, James E. 118,172,363
Tuma, Patty C. 112,260,298,453
Turley, Bob D. 292,453
Turnbull, Beverly A. 453
Turner, Darlene M. 77,304,453
Turner, Donna J. 111,176,179,267,453
Turner, John F. 122
Turner, Lee S. 279,453
Turner, Lois 79
Turner, Roland D. 288,453
Turner, Roy S. 74,81
Turner, Terry N. 120,233,234,293,453
Turner, Virden L. 280,371
Turney, Barbara A. 103,301,453
Turney, Forest G. 453
Turnquist, Paul K. 44,82,97,363
Turton, Judith A. 125,261,298,453
Tuttle, Charles E. 270,453
Twell, Charles F. 123,363
Twiehaus, Marvin J. 51
Tyson, Saumel M. 107

U

Uhler, H. Rex 453
Ulibarri, Donald J. 72,363
Umberger, Harry J. C. 56
Underbjerg, Gravers L. 51
Underclassmen 372-462
Underwood, Jerry D. 291,453
Unger, Duane A. 112,453
Union Governing Board 22
Union Program Council 114
United Staters 442
United Students Fellowship 83
Unruh, Albert W. 85,175,454
Unruh, Edward R. 306,454
Unruh, Glennis M. 113,117,124,264,363
Unruh, Harold D. 245,290,454
Unruh, Jesse V. 108,120,233,290,454
Untermeyer, Louis 165
Upchurch, Nancy 115
Updike, Gary J. 282,454
Updike, Mickey 115
Updike, Robert H. 97,363
Upson, Don 249
Upton, John P. 277,454
Urban, Kenneth E. 118,371
Urbanek, Fritz J. 80
Urich, Max A. 454
Utt, Maxine 252
Uyeda, Harold A. 67

V

Vacin, Gary L. 176,294,454
Vader, James E. 76
Vader, Joseph N. 76,209
Vahle, Virginia L. 83,125,301,454
Valdes, Esther G. 81,93,112,304,454
Vallentine, Carol R. 367
Vanaken, John C. 454
Van Alen, John C. 279
Van Camp, Marjorie G. 95,363
Vancamp, Robert V. 105,363
Vanderlip, Richard L. 83,113
Vanderweide, Joseph 96,454
Vanderweide, Marjorie 71,175,363
Van Deventer, Sue 368
Van Doren, Neal R. 291,454
Vanhaverbeke, Joyce 115
Vanhaverbeke, Duane 98
Vanhorn, Harold H. 62,249,275,454
Van Horn, Jack 24,36,90,80,113,194
VanLoenen, James B. 363
VanMeter, Earl L. 88
VanMeter, Mary A. 95
Vannocker, Larry R. 294,454
Vanous, Neva L. 115
VanPelt, Carolyn 115
VanPelt, Larry G. 292,454
VanRiper, Donald C. 108
VanSchoonveld, Marline 103,189,304,454
VanSickle, Estalee 304,454
VanSickle, Kenneth A. 279,454
VanSteenbergh, Keith 105,363
Vantilburg, Jack F. 90,192,283,363
VanZant, Jerry E. 293,363
Van Zile Hall 302-304
Varney, Ted 84
Vathauer, Karen A. 79,125,298,454
Vathouer, Royce W. 61
Vatne, Robert D. 308,371
Vaughn, Raymond L. 96,363
Vaughn, Wilma J. 115
Veconi, Gilbert J. 306,454
Venables, J. Courtney 81,119
Veraska, Kenneth R. 69,73,454
Verhaalen, Roman J. 40
Vernon, Leda F. 85,113,182,264,454
Vernon, Loyd R. 92,192
Vernon, Robert L. 294,363
Vest, Ruth A. 301,454
Viani, Alan R. 274,454
Viar, Dixie F. 64,84,117,263,363
Viar, Janet A. 125,263,298,451
Vicens, Juan P. 287,363
Viergever, Phillis A. 102,113,301,454
Views 27-33
Villarosa, Josephine P. 371
Vincent, Derald D. 454
Vincent, Larry L. 289,454
Vincent, Mary R. 122
Vincent, Ray O. 454
Vining, Cecil E. 79,85,113,454
Visser, Albion D. 454
Visser, Kenneth E. 118,371
Visser, Rosemary Y. 118,371
Vizza, Joseph F. 247,306,454
Voelker, Richard W. 107
Vogelman, Mary L. 124,304,363
Vohs, George F. 185,186,294,364
VonFange, Joleen M. 82,117,261,364
Vopat, Patricia A. 125,138,139,262, 298,454
Voss, Julian 368
Voth, Janice M. 305,454

W

Wadsworth, Kay Y. 104,113,117,124, 264,454
Wagner, Don F. 97,306,455
Wagner, Gary L. 455
Wagner, Richard L. 82,364
Wagner, Sharon C. 118,125,260,455
Wagner, Wayne A. 306,455
Wagoner, Linda L. 125,301,455
Wahl, Donna M. 78,103,301,455
Wahle, Dorothy L. 76,269,455
Waiker, Garth L. 118
Wainscott, Donald L. 62,105,240,364
Wainscott, Rena 109
Waite, Ralph B. 275,364
Waknitz, Charles E. 91,306,455
Walker, Barbara A. 64,124,266,304,455
Walker, Betty 109
Walker, Billy K. 107
Walker, Don 114
Walker, Haywood A. 311,364
Walker, Hayes 241
Walker, James C. 97,176,455
Walker, Jon L. 120,203,455
Walker, Margaret L. 131,133,304,455
Walker, Phyllis D. 263,455
Walker, Warren 179
Wallace, Harry E. 120,215,216,217, 219,364
Wallace, James H. 310,455
Wallace, Paul D. 364
Wallerstedt, Suzanne 117,177,263,455
Wallingford, Darrel 307,364
Walsh, James A. 72
Walsh, Richard F. 227,245,290,455
Walter, John C. 311,455
Walter, Virgil P. 278,455
Walter, William R. 291,455
Walterbach, Francis 455
Walters, Charles P. 72,123
Walters, Mrs. C. P. 122
Walters, Rosanne L. 81,83,113,117, 309,371
Walters, Mrs. Valetta 262
Walters, William P. 228,455
Waltheim Hall 305
Walz, Melvin 462
Wamgerin, Lawrence K. 82
Wancura, Eldon N. 111,284,364
Wancura, Glenda K. 101,125,298,455
Wanklyn, Charles K. 306,455
Ward, Carol 66,70,103,180,186,262,455
Ward, Chester E. 364
Ward, Clyde L. 108
Ward, Douglas F. 284,455
Ward, Galen E. 292,364
Ward, George M. 90
Ward, Henry T. 43
Ward, Joe E. 97
Ward, Lloyd A. 455
Ward, Lucia D. 261,298,455
Ward, Muriel A. 85,301,455
Warders, Donald F. 455
Warders, Mary E. 125,301,455
Wareham, Ralph I. 290,455
Worklyn, C. Keith 89
Warne, Charles B. 62,89,283,364
Warner, Theodore E. 455
Warner, Virginia I. 268,455
Warner, William R. 176,178,455
Warner, Yvonne E. 76,96,124,181,250, 252,304,455
Warnick, Dixie L. 86,124,160,286,456
Warnken, Philip F. 23,93,283,456
Warren, Donald J. 364
Warren, John N. 364
Warren, Samuel M. 67,69,100,280,456
Warren, Trexel D. 364
Warren, William T. 307,456
Wary, Raymond E. 278,456
Washington, Robert C. 91,306,456
Washington, William 290,456
Wasinger, Imelda M. 76,118,309,371
Wasson, Fredys L. 79,80
Wasson, Lawrence R. 80
Watkins, Anne 115
Watkins, Kenneth N. 123
Watkins, Robert R. 126,278,456
Watkins, Robert W. 364
Watkins, Thomas F. 312,456
Watson, James H. 68,97
Watson, Mary D. 117,125,261,297,456
Watt, John E. 22,291,456
Watterbach, Ruy 77
Waugh, Terry L. 286,456
Waugh, Virginia K. 298,456
Wauthier, Ray 65,236,237
Weatherd, Kenneth N. 88
Weatherd, Thomas D. 456
Weathered, Ken 237
Weatherford, Donna 109
Weatherford, Walter 108,244
Weaver, John C. 38,199
Weaver, Achibald J. 295,364
Weaver, Philip F. 111,279,456
Webb, Herbert G. 98,364
Webb, Marilyn J. 115
Webber, Allen 293,456
Webber, Darrell L. 310,456
Webber, Lynne 456
Webber, A. D. 34,54,135
Weber, Deane F. 118
Webster, Connie 114
Weeks, Calvin G. 456
Weeks, Edward 165
Weelborg, Ann 117,263,456
Wegner, Peter E. 68,126
Wehrman, Marvin D. 98,364
Wehrman, Rosemary G. 364
Weide, Kenneth D. 106
Weidler, Charles R. 44,67,69,97,100,364
Weidler, Richard D. 44,73,99,291,456
Weigand, Jon A. 153,290,456
Weigel, Fleeta D. 368
Weigel, Mary H. 125,268,298,456
Weinhold, Frank R. 122,306,456
Weir, Theodore J. 456
Weirich, Leroy D. 456
Weiser, Donald P. 456
Weiss, Delores 109
Weiss, Earl W. 62,108
Weisser, Carolee S. 177,301,456
Weixelman, Dennis A. 97
Weixelman, Robert D. 287,456
Welch, John P. 110
Wells, Clyde H. 295,364
Wells, Elizabeth J. 125,298,456
Wells, Joseph S. 92
Wells, Kenneth R. 276,456
Wells, Ronald D. 228,294,456
Wempe, Robert W. 77,281,456
Wendland, Alvin O. 456
Wendland, Susan J. 304,364
Wendt, Laird L. 457
Wenger, Barbara J. 85,113,125,301,457
Wenger, Herbert L. 79,85,88,457
Wenrich, Linda L. 301,457
Werp, Charles J. 67,69,76,97,100,365
Wertzberger, Georgia L. 76
Weseli, Douglas I. 118
Weseloh, John W. 88,457
Wesley, Albert E. 106,273,457
Wesley Foundation 85
Wesner, Ronald M. 457
Wesselowski, Daniel 271,290,457
West, Howard W. 280,457
West, James S. 91
West, Karen J. 264,457
West, Mary P. 119,125,301,457
West Stadium 306
Westbrook, Jerry A. 113,457
Wester, Donald R. 80,123,457
Westerhouse, Margean 103,125,260, 301,457
Westervelt, Darrell 90,113
Westhusing, Gene D. 279,457
Westman, Louis A. 82,457
Westminster Fellowship 83
Westney, Nancy A. 172,457
Weston, James R. 293,457
Weybrew, Wanda J. 301,457
Weyh, Leroy A. 100,117
Weythman, Vincent 462
Wheat, Patricia J. 115
Wheat, Richard A. 278,457
Whi-Purs 125
Whipple, Gerald B. 457
Whipple, Ray W. 457
Whistler, Jackie D. 96,365
Whistler, William G. 185,365
Whitchurch, Ronald L. 285,457
Whitcomb, Stuart E. 22,40
White, Bernard G. 77,287,457
White, Carol 263,298,457
White, Deanna J. 298,457
White, Deanna R. 125,298,457
White, Joann L. 61,64,71,304,365
White, John D. 100,117
White, Mary F. 270
White, Matthew T. 457
White, Patricia J. 262,457
White, Paul W. 457
White, R. Duane 294,457
White, Sandra A. 77,304,457
White, Wendell 277,456
White, Willis 462
Whitelaw, Mary B. 268,365
Whitford, Jim D. 270,285,457
Whitley, Diane 117,124,263,365
Whitney, Alice L. 113,125
Whitney, George C. 209
Whitney, Nancy C. 76,305,365
Whitney, Rodney J. 247,306,457
Whitney, Wendell K. 61,94
Who's Whoot 182
Wicklund, Dwight W. 306,457
Wiechert, Allen L. 276,458
Wiechmann, Eldred H. 458

Wiederholt, Leo R. 77,119,365
Wiegers, Ann L. 77
Wieland, Mary T. 103,304,365
Wiens, Karolyn 125,301,458
Wier, Jimmie A. 273,458
Wierenga, Vera M. 103,124,125,260, 298,458
Wiggains, Gilbert S. 209
Wilbur, Donald A. 94,291,458
Wilbur, Richard W. 68,111,279,458
Wilderson, William 111,289,365
Wildgen, Susanne D. 77,101,269,305,458
Wiles, Jerry K. 97,100,306,458
Wiley, John C. 92
Wilken, Dolores J. 84,85,113,298,458
Wilkerson, Larry M. 126
Wilkerson, Patrick 20,22,24,60,72,280,365
Wilkins, Carol L. 104,116,119,124,304,458
Wilkins, Charles H. 40
Wilkinson, Marianne 268,458
Wilkinson, Jane E. 268,365
Wilkison, Barbara 115
Will, James H. 108
Will, Lorna S. 109
Willard, Ralph O. 120,233,235,282,458
Wille, John F. 311,458
Willey, John W. 281,458
Williams, Alma E. 263,458
Williams, Frederick 81,118
Williams, Gary E. 276,458
Williams, Herbert R. 458
Williams, Jackie D. 282,458
Williams, James H. 277,458
Williams, James W. 294,458
Williams, Mrs. Katherine 309
Williams, Larry K. 291,458
Williams, Leo O. 306,458
Williams, Robert H. 98,276,458
Williams, Russell C. 209
Williams, Sheldon C. 291,458
Williams, Shirley J. 101,304,458
Williamson, Ann 368
Williamson, Carolyn 175,263,301,458
Williamson, Mary J. 24,64,71,175,261,458
Williamson, Myrna S. 95,459
Willibey, Bob B. 205,247
Willis, Betty 80
Willis, Paul M. 371
Williston, Ann A. 262,459
Williston Geology Club 123
Wills, Monne K. 24,125,269,301,459
Wilmore, Carol J. 262,459
Wilmoth, Phyllis M. 301,365
Wilson, Barbara A. 116,459
Wilson, Bruce L. 114,162,277,371
Wilson, Charles C. 278,459
Wilson, Charles H. 292,459
Wilson, Charles R. 107,306,459
Wilson, Clark B. 110,365
Wilson, C. Peairs 15,35
Wilson, Donald C. 120
Wilson, Doris P. 95,459
Wilson, Edwin V. 365
Wilson, Ellen L. 85,104
Wilson, Eugene A. 459
Wilson Gary C. 459
Wilson, George W. 286,365
Wilson, Harry L. 365
Wilson, Herman 230
Wilson, Hubert W. 65,365
Wilson, Jack H. 209,289,459
Wilson, Jerry F. 459
Wilson, Joyce 109
Wilson, Keith B. 200,201,203,209
Wilson, Linda G. 368
Wilson, Louise 304,365
Wilson, Mary E. 301,459
Wilson, Richard K. 85,273,459
Wilson, Richard W. 79,365
Wilson, Robert D. 110,459
Wilson, Robert L. 276,365
Wilson, Ronald E. 85
Wilson, Sandra A. 459
Wilson, William H. 69,96,365
Wiltfong, Richard D. 459
Wimsatt, Peter M. 77,287,365
Windisch, Henry J. 67,69,97
Windle, James L. 79,85,113,280,365
Windsor, James C. 79,85,123,306,459
Winegarner, F. Ray 291,459
Winegardner, Galen E. 291,459
Wineinger, Earl D. 459
Wineteer, Michael T. 459
Wing, Gary W. 309,366
Wingate, Stanley E. 111,126,286,459
Wingert, Charles J. 41,162,290,459
Wingert, Fred 249
Winkelman, Gerald L. 80,98,284,366
Winter, Tex 141,210,217,219
Wintermantel, Charles 312
Winzeler, James E. 294,459
Winzeler, Richard D. 294,366
Wipf, Charlotte A. 95,113,304,366
Wise, Lawrence E. 286,459
Wise, Stephen A. 284,366
Wisecup, Beth 109,368
Wisecup, William G. 23,62,105,366
Witcher, Don B. 108
Wittek, Mary T. 77,301,459
Wittum, Donald E. 107,283,459
Wittum, James D. 89,113,283,459
Witty, David E. 88,459
Woelk, William K. 122,306
Woellhof, Ruth A. 117,124,175,262,459
Woitalewicz, Roland 107
Wolf, William E. 310,459
Wolfe, Roger D. 91,293,459
Wolverton, Janice M. 95,176,260,460
Womacks, Larry E. 87,113,366
Wonder, Margaret R. 84,366
Wood, Lonnie K. 292,460
Wood, Lorrel L. 366
Woodall, Walter T. 288,469
Woodard, Claude R. 460
Woods, Carol A. 261,460
Woods, John M. 106
Woodward, Eldon D. 97,285,366
Woodward, Geraldine 264,460
Woodward, Harold D. 217,286,460
Woolley, Mary F. 84,85,102,460
Woolverton, Harry T. 308,460
Wooten, Jerry E. 98
Worcester, Dick W. 76,287,460
Workman, Jay E. 460
Wray, Roberta J. 124,160,262,460
Wren, Bruce 62
Wren, Frances R. 366
Wren, W. Bruce 62,106,244
Wrestling 222-225
Wright, Allen I. 181,460
Wright, Bonnie L. 109,114
Wright, Claude 224,225
Wright, Corrine L. 298,460
Wright, Gill C. 108
Wright, James C. 284,460
Wright, John R. 366
Wright, John W. 175,289,460
Wright, Lloyd M. 107
Wright, Merrill L. 97,460
Wright, Mrs. Metz 294
Wright, Phillip A. 41,114,279,460
Wright, Rosalie 114
Wright, Wendell A. 69,96,111,284,366
Wu, Chang L. 371
Wulz, Nellie J. 263,298,460
Wunderlich, Herbert J. 18,22,24, 140,141,199
Wurm, Lester W. 82,311,460
Wurster, Jerry B. 279,460
Wyant, Sue 263,460
Wymer, Carolyn M. 304,460
Wynn, William D. 366

Y

Y-Mart 174
Y-Orpheum 162,163
Yamase, David M. 65,366
Yancey, Charles B. 460
Yandell, Daryl L. 304,460
Yatsook, John C. 107,460
Yeager, Eldon E. 273,460
Yeakley, Gary G. 275,460
Yee, William W. 306,460
Yenzer, Robert D. 123,294,460
Yerkes, David C. 281,460
Y.M.C.A. 84
Yocum, George A. 100,460
Yohn, Ross L. 294,460
York, Elsie L. 85,264,460
Yost, Anita J. 117,366
Yost, Clyde H. 91
Yost, Larry M. 83,88,119,273,366
Young, Ardene E. 298,460
Young, Cyrus F. 99
Young, Edmond E. 69,98,366
Young, Franklin L. 90,285,461
Young, Howard E. 100,306,461
Young, James L. 461
Young, Lee R. 91,247,306,461
Young, Marlene L. 150,167,263,366
Young, Patricia S. 301,461
Young, Paul 39
Young, Phillip A. 180,281,461
Young, Robert L. 291,461
Young, Ronald C. 241,306,460
Young, Ronald L. 65,241
Young, Susan M. 298,461
Youngdoff, Lawrence 11,146,160,289,461
Youngers, Billy J. 76,222,223
Youngquist, Duane R. 82,461
Younkin, Shirley J. 64,84,268,461
Yowell, John C. 277,461
Y.W.C.A. 84

Z

Zachariah, Gerald 79
Zadnik, Donald E. 203,204,209,284,461
Zahner, Max H. 105,366
Zahnley, James C. 80,120
Zajic, Patricia J. 125,177,263,298,461
Zavesky, Larry D. 113,461
Zecha, Bernard C. 76,107,311,461
Zeckser, David W. 293,461
Zeigler, Curtis O. 281,461
Zeller, Eldon, 236,237
Zeller, Myron J. 96,461
Zeller, Omer F. 77
Zickefoose, Charles 136,290,366
Zidek, Lawrence M. 77
Ziegler, Cynthia M. 112,125,298,461
Zigmund, Bonnie J. 114
Zimmerman, Donald D. 366
Zimmerman, Lemoyne 273,366
Zimmerman, Martha L. 113,301,461
Zimmerman, Ray A. 24,36,60,62,192, 283,366
Zink, Carl L. 108,306,461
Zinn, James M. 273,461
Zohner, Eleanor I. 124,304,461
Zongker, Jay L. 461

C P E
BURD & FLETCHER CO.
KANSAS CITY, MO.

KANSAS STATE COLLEGE OF AGRICULTURE AND APPLIED SCIENCE

RULE BY OBEYING NATURE'S LAWS